

Catalogue 2012-13

# COLES

JAMES COLES AND SONS (NURSERIES) LTD



**TREES & SHRUBS**

**for UK commercial and amenity planting**

**Into the next Century of Excellence**

# Right PLANT Right PLACE

Coles Nurseries are the UK's largest grower and supplier of nursery stock for commercial and amenity landscaping, growing over 6000 lines of trees and shrubs.



Centrally located in the East Midlands, the Coles family and nursery business will have been supplying trees and shrubs for soft landscaping to the UK amenity market for 100 years in 2013.

Operating across multiple modern production nurseries, the Company has continuously invested in land and facilities dedicated to bed, glass and field-grown production over 200 hectares. The 100-strong workforce operates across the sites and nursery stock is despatched and delivered nationally in the Company's own fleet of vehicles.

The in-house Propagation Unit takes over 1.5 million cuttings each year across 600 shrub varieties. Over 1 million field-grown trees in 200 varieties are grown in the fields, with over 150,000 young trees replanted each season. A quarter of these are British native varieties.



## Into the next Century of Excellence

James Coles & Sons (Nurseries) Ltd was established in 1913 by James Coles, who purchased his own plot of land in Leicester after managing various nurseries across Britain.

From humble beginnings in supplying plants to local large estates, the Company has developed into a professional and thriving business, working in partnership with local authorities, landscape contractors, other nurseries and grounds maintenance teams across the country.

Over recent years of steady and consistent development, the Company has been guided by the Managing Director, James Coles, who is the great-grandson of the founder and is committed to extending and expanding the Company's operations and successes with his Management Team.

In this Centenary year, the Company will be celebrating its' history and heralding its' future with customers, employees, associates, suppliers and future clients alike, with events and activities planned throughout the year. Look out for Centenary news throughout 2013.

- *Fourth generation family business built on success and succession*
- *Extending tree ranges into larger sizes*
- *Advancing environmental approach with water management*
- *Researching alternative growing media and pest control*
- *In-house training programme to nurture and develop skills and empower people*
- *Customer support and developing partnerships*



## FROM PLANNING TO PLANTING



Prestigious and professional:  
The Prince's Nature House, BRE Watford 2012



Sharing knowledge and  
building partnerships:  
Coles Bare-Root Seminar 2012



Taking pride on the nursery  
and in the landscape - The BALI  
Landscaping Show 2012

## STAYING IN TOUCH

Keep up-to-date with company news and the latest stock availability at [www.colesnurseries.co.uk](http://www.colesnurseries.co.uk). With over 11,000 lines to search, you can select items and build a plant enquiry to send to Coles Sales Team for pricing.



Subscribe to e-bulletins to have the latest news land in your Inbox, including brand new "looking good" items and new stock availability.

The Coles Sales Team is available to discuss any planting issues you may have and can provide advice and suggestions of available plants for any situation and requirement. A site visit from one of the Team can also be arranged, as well as comprehensive nursery visits for plant selection and to experience the whole Coles growing process in action.

**T: 0116 241 2115 E: [sales@colesnurseries.co.uk](mailto:sales@colesnurseries.co.uk)**

# Catalogue 2012-13 Contents



section 1 Bare-root Trees 4



section 2 Container-grown Trees 9



section 3 Trees in Superroot Fielders™ 12

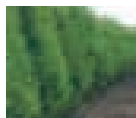

section 4 Conifers 13

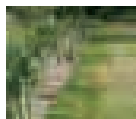

section 5 Transplants & Hedging Plants 14

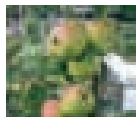

section 6 Fruit Trees 15

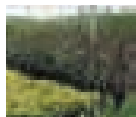

section 7 Container-grown Shrubs,  
Climbers & Amenity Hardwoods 17

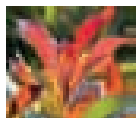

section 8 Specimen Shrubs 26



section 9 Herbaceous Perennials 31

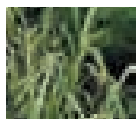

section 10 Bamboos, Grasses & Ferns 35



section 11 Roses 36



section 12 Sundries 36

section 13 Quotation Request 37

section 14 Terms & Conditions of Business 38



## SPECIFICATION

| SIZE    | FORM                 | GIRTH AT 1 m | OVERALL HEIGHT | CLEAR STEM     |
|---------|----------------------|--------------|----------------|----------------|
| 175/200 | Feathered Tree       |              | 1.75m/2.00m    | Stem untrimmed |
| 200/250 | Feathered Tree       |              | 2.00m/2.50m    | Stem untrimmed |
| 6/8     | Light Standard       | 6/8cm        | 2.50m/3.00m    | 150/175cm      |
| 8/10    | Standard             | 8/10cm       | 2.50m/3.00m    | 175/200cm      |
| 10/12   | Selected Standard    | 10/12cm      | 3.00m/3.50m    | 200cm          |
| 12/14   | Heavy Standard       | 12/14cm      | 3.50m/4.00m    | 200cm          |
| 14/16   | Extra Heavy Standard | 14/16cm      | 4.00m/4.50m    | 200cm          |

Please note our prices include root wrapping in black polythene for all bare-root trees and transplants. Stock can be inspected at any of our nurseries. Please call to arrange an appointment.

| ACER  | sizes   | price £ |
|---|---------|---------|
| <b>campestre</b>  | 175/200 | 6.25    |
|   | 200/250 | 7.00    |
|   | 6/8     | 12.00   |
|   | 8/10    | 15.50   |
|   | 10/12   | 29.50   |
|   | 12/14   | 60.25   |
|   | 14/16   | 89.50   |
| <b>campestre 'Elsrijk'</b><br><b>campestre 'Fastigiatum'</b><br><b>campestre 'Queen Elizabeth'</b><br><b>campestre 'Royal Ruby'</b> | 200/250 | 10.50   |
|   | 6/8     | 13.25   |
|   | 8/10    | 17.50   |
|   | 10/12   | 39.25   |
|   | 12/14   | 64.50   |
|   | 14/16   | 95.20   |
| <b>davidii</b><br><b>pensylvanicum</b><br><b>rufinerve</b>  | 175/200 | 17.50   |
|   | 200/250 | 21.00   |
|   | 6/8     | 30.75   |
|   | 8/10    | 39.25   |
| <b>cappadocicum 'Aureum'</b><br><b>cappadocicum 'Rubrum'</b>  | 175/200 | 14.75   |
|   | 200/250 | 16.00   |
|   | 6/8     | 19.00   |
|   | 8/10    | 30.75   |
|   | 10/12   | 39.25   |
|   | 12/14   | 64.50   |
|   | 14/16   | 92.50   |
| <b>ginnala</b>  | 175/200 | 14.00   |
|   | 200/250 | 19.50   |
|   | 6/8     | 25.25   |
|   | 8/10    | 42.00   |
| <b>negundo</b>  | 175/200 | 7.00    |
|   | 200/250 | 7.75    |
|   | 6/8     | 10.50   |
|   | 8/10    | 12.00   |
|   | 10/12   | 17.50   |
|   | 12/14   | 39.25   |

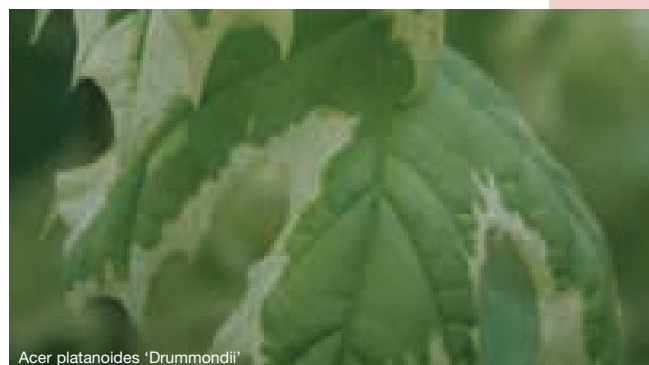

Acer platanoides 'Drummondii'

| ACER   | sizes   | price £ |
|--|---------|---------|
| <b>platanoides</b>   | 175/200 | 6.25    |
|  | 200/250 | 7.00    |
|  | 6/8     | 9.00    |
|  | 8/10    | 12.00   |
|  | 10/12   | 19.50   |
|  | 12/14   | 42.00   |
|  | 14/16   | 56.00   |
| <b>platanoides 'Cleveland'</b><br><b>platanoides 'Emerald Queen'</b><br><b>platanoides 'Farlakes Green'</b>  | 200/250 | 10.50   |
|  | 6/8     | 13.25   |
|  | 8/10    | 17.50   |
|  | 10/12   | 30.75   |
|  | 12/14   | 49.00   |
|  | 14/16   | 68.50   |
| <b>platanoides 'Crimson King'</b><br><b>platanoides 'Crimson Sentry'</b><br><b>platanoides 'Deborah'</b><br><b>platanoides 'Drummondii'</b><br><b>platanoides 'Olmsted'</b><br><b>platanoides 'Royal Red'</b>  | 200/250 | 11.25   |
|  | 6/8     | 14.75   |
|  | 8/10    | 25.50   |
|  | 10/12   | 39.25   |
|  | 12/14   | 74.25   |
|  | 14/16   | 81.25   |
| <b>pseudoplatanus</b>  | 175/200 | 6.25    |
|  | 200/250 | 7.00    |
|  | 6/8     | 9.00    |
|  | 8/10    | 12.00   |
|  | 10/12   | 19.50   |
|  | 12/14   | 42.00   |
|  | 14/16   | 56.00   |
| <b>pseudoplatanus 'Atropurpureum'</b><br><b>pseudoplatanus 'Corstorphinense'</b><br><b>pseudoplatanus 'Erectum'</b><br><b>pseudoplatanus 'Leopoldii'</b><br><b>pseudoplatanus 'Negenia'</b><br><b>pseudoplatanus 'Simon-Louis Freres'</b><br><b>pseudoplatanus 'Worleei'</b> | 200/250 | 10.50   |
|  | 6/8     | 13.25   |
|  | 8/10    | 17.50   |
|  | 10/12   | 30.75   |
|  | 12/14   | 49.00   |
|  | 14/16   | 68.50   |
| <b>saccharinum</b><br><b>saccharinum 'Laciniatum'</b><br><b>saccharinum 'Pyramidale'</b>   | 200/250 | 9.75    |
|  | 6/8     | 12.00   |
|  | 8/10    | 15.50   |
|  | 10/12   | 25.25   |
|  | 12/14   | 42.00   |
|  | 14/16   | 49.00   |
| <b>x freemanii 'Armstrong'</b><br><b>x freemanii 'Autumn Blaze'</b><br><b>x freemanii 'Celebration'</b>  | 175/200 | 14.75   |
|  | 200/250 | 16.00   |
|  | 6/8     | 18.25   |
|  | 8/10    | 30.75   |
|  | 10/12   | 42.00   |
|  | 12/14   | 70.00   |

Prices are for guidance only. Please submit your enquiry for a competitive quote.

Phone enquiry number: 0116 241 2115 FAX: 0116 243 2311



| AESCULUS                         | sizes   | price £ |
|----------------------------------|---------|---------|
| <b>hippocastanum 'Baumannii'</b> | 175/200 | 14.75   |
|                                  | 200/250 | 16.00   |
|                                  | 6/8     | 19.50   |
|                                  | 8/10    | 30.75   |
|                                  | 10/12   | 40.50   |

|                           |         |       |
|---------------------------|---------|-------|
| <b>x carnea 'Briotii'</b> | 12/14   | 53.25 |
|                           | 14/16   | 70.00 |
|                           | 175/200 | 16.00 |
|                           | 200/250 | 17.50 |
|                           | 6/8     | 37.75 |
|                           | 8/10    | 42.00 |

|                      |         |       |
|----------------------|---------|-------|
| <b>hippocastanum</b> | 8/10    | 42.00 |
|                      | 10/12   | 56.00 |
|                      | 12/14   | 79.75 |
|                      | 14/16   | 98.00 |
|                      | 175/200 | 9.75  |
|                      | 200/250 | 10.50 |

| AILANTHUS        | sizes   | price £ |
|------------------|---------|---------|
| <b>altissima</b> | 6/8     | 14.00   |
|                  | 8/10    | 19.50   |
|                  | 10/12   | 25.25   |
|                  | 12/14   | 42.00   |
|                  | 14/16   | 49.00   |
|                  | 175/200 | 11.25   |

| ALNUS                | sizes   | price £ |
|----------------------|---------|---------|
| <b>cordata rubra</b> | 200/250 | 7.75    |
|                      | 6/8     | 14.00   |
|                      | 8/10    | 16.75   |
|                      | 10/12   | 25.25   |
|                      | 12/14   | 36.50   |
|                      | 14/16   | 42.00   |

|                         |         |       |
|-------------------------|---------|-------|
| <b>glutinosa incana</b> | 175/200 | 6.25  |
|                         | 200/250 | 7.75  |
|                         | 6/8     | 10.50 |
|                         | 8/10    | 16.00 |
|                         | 10/12   | 21.00 |
|                         | 12/14   | 30.75 |

|   |         |       |
|---|---------|-------|
| <b>glutinosa 'Laciniata'</b><br><b>incana 'Aurea'</b> | 175/200 | 14.75 |
|   | 200/250 | 16.00 |
|   | 6/8     | 18.25 |
|   | 8/10    | 25.25 |
|   | 10/12   | 39.20 |

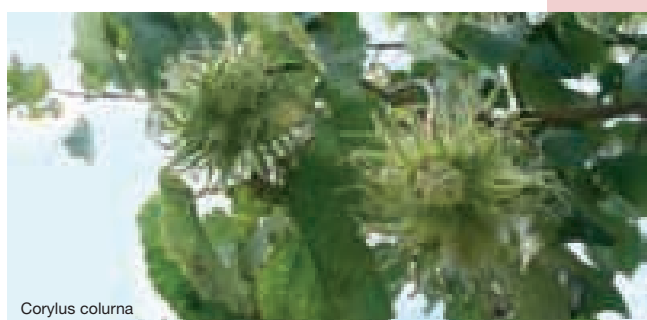

Corylus columna

| AMELANCHIER                                      | sizes   | price £ |
|--|---------|---------|
| <b>arborea 'Robin Hill'</b><br><b>canadensis</b> | 175/200 | 10.50   |
|  | 200/250 | 11.25   |
|  | 6/8     | 15.50   |
|  | 8/10    | 35.00   |

| BETULA   | sizes   | price £ |
|--|---------|---------|
| <b>albosinensis septentrionalis ermanii</b><br><b>nigra 'Heritage'</b><br><b>pendula 'Dalecarlica'</b><br><b>pendula 'Purpurea'</b><br><b>pendula 'Tristis'</b><br><b>pendula 'Youngii'</b><br><b>pendula 'Zwitsers Glory'</b><br><b>utilis jacquemontii</b> | 175/200 | 14.75   |
|  | 200/250 | 16.00   |
|  | 6/8     | 18.25   |
|  | 8/10    | 25.25   |
|  | 10/12   | 39.25   |
|  | 12/14   | 70.00   |
|  | 175/200 | 6.25    |
|  | 200/250 | 7.75    |
|  | 6/8     | 10.50   |
|  | 8/10    | 13.25   |

|                                     |         |       |
|-------------------------------------|---------|-------|
| <b>papyrifera pendula pubescens</b> | 10/12   | 19.50 |
|                                     | 12/14   | 35.00 |
|                                     | 14/16   | 42.00 |
|                                     | 175/200 | 9.00  |
|                                     | 200/250 | 10.50 |

| CARPINUS       | sizes   | price £ |
|----------------|---------|---------|
| <b>betulus</b> | 6/8     | 13.25   |
|                | 8/10    | 19.50   |
|                | 10/12   | 28.00   |
|                | 12/14   | 56.00   |
|                | 14/16   | 77.00   |
|                | 175/200 | 16.00   |

|  |         |        |
|--|---------|--------|
| <b>betulus 'Fastigiata'</b><br><b>betulus 'Frans Fontaine'</b> | 200/250 | 16.75  |
|  | 6/8     | 19.50  |
|  | 8/10    | 28.00  |
|  | 10/12   | 42.00  |
|  | 12/14   | 77.00  |
|  | 14/16   | 105.00 |

| CASTANEA      | sizes   | price £ |
|---------------|---------|---------|
| <b>sativa</b> | 175/200 | 9.00    |
|               | 200/250 | 10.50   |
|               | 6/8     | 13.25   |
|               | 8/10    | 17.50   |
|               | 10/12   | 29.50   |
|               | 12/14   | 49.00   |

| CORYLUS        | sizes   | price £ |
|----------------|---------|---------|
| <b>columna</b> | 175/200 | 9.75    |
|                | 200/250 | 10.50   |
|                | 6/8     | 14.75   |
|                | 8/10    | 18.25   |
|                | 10/12   | 33.50   |
|                | 12/14   | 49.00   |
|                | 14/16   | 67.25   |
|                | 175/200 | 10.50   |

| COTONEASTER                                     | sizes   | price £ |
|---|---------|---------|
| <b>'Cornubia'</b><br><b>'Hybridus Pendulus'</b> | 175/200 | 10.50   |
|   | 200/250 | 11.25   |
|   | 6/8     | 14.00   |
|   | 8/10    | 18.25   |
|   | 10/12   | 35.00   |





| CRATAEGUS         | sizes   | price £ |
|-------------------|---------|---------|
|                   | 175/200 | 9.75    |
|                   | 200/250 | 10.50   |
| <b>crus galli</b> | 6/8     | 13.25   |
| <b>x lavallei</b> | 8/10    | 18.25   |
| <b>prunifolia</b> | 10/12   | 35.00   |
|                   | 12/14   | 49.00   |
|                   | 14/16   | 63.00   |

|                                   |         |       |
|-----------------------------------|---------|-------|
| <b>x grignonensis</b>             | 175/200 | 9.00  |
| <b>laevigata 'Crimson Cloud'</b>  | 200/250 | 9.75  |
| <b>laevigata 'Paul's Scarlet'</b> | 6/8     | 12.50 |
| <b>laevigata 'Plena'</b>          | 8/10    | 17.50 |
| <b>laevigata 'Rosea Plena'</b>    | 10/12   | 31.00 |
| <b>monogyna</b>                   | 12/14   | 49.00 |
| <b>monogyna 'Stricta'</b>         | 14/16   | 63.00 |

| CYTISUS            | sizes   | price £ |
|--------------------|---------|---------|
|                    | 200/250 | 14.75   |
| <b>battandieri</b> | 6/8     | 18.25   |
|                    | 8/10    | 25.25   |

| FAGUS            | sizes    | price £ |
|------------------|----------|---------|
|                  | 175/200  | 11.25   |
|                  | 200/250  | 12.50   |
|                  | 6/8      | 18.25   |
| <b>sylvatica</b> | 8/10     | 22.50   |
|                  | 10/12    | 39.25   |
|                  | 12/14    | 70.00   |
|                  | 14/16 RB | 105.00  |

|                           |          |       |
|---------------------------|----------|-------|
|                           | 175/200  | 14.00 |
|                           | 200/250  | 16.00 |
| <b>sylvatica purpurea</b> | 6/8      | 21.00 |
|                           | 8/10     | 27.25 |
|                           | 10/12    | 40.50 |
|                           | 12/14 RB | 98.00 |

| FRAXINUS                      | sizes   | price £ |
|-------------------------------|---------|---------|
|                               | 200/250 | 9.75    |
| <b>angustifolia 'Raywood'</b> | 6/8     | 12.50   |
| <b>excelsior 'Jaspidea'</b>   | 8/10    | 17.50   |
| <b>ornus</b>                  | 10/12   | 30.75   |
|                               | 12/14   | 49.00   |

|                  |         |       |
|------------------|---------|-------|
|                  | 175/200 | 7.00  |
|                  | 200/250 | 8.50  |
| <b>excelsior</b> | 6/8     | 9.75  |
|                  | 8/10    | 16.00 |
|                  | 10/12   | 22.50 |
|                  | 12/14   | 39.25 |
|                  | 14/16   | 47.50 |

|                                     |         |       |
|-------------------------------------|---------|-------|
|                                     | 200/250 | 9.00  |
|                                     | 6/8     | 12.00 |
| <b>excelsior 'Altena'</b>           | 8/10    | 16.00 |
| <b>excelsior 'Westhof's Glorie'</b> | 10/12   | 25.25 |
|                                     | 12/14   | 42.00 |
|                                     | 14/16   | 49.00 |

|   |       |       |
|---|-------|-------|
| <b>excelsior 'Pendula' (Top Worked)</b> | 8/10  | 23.75 |
|   | 10/12 | 35.00 |

| GLEDITSIA                      | sizes   | price £ |
|--------------------------------|---------|---------|
| <b>triacanthos 'Ruby Lace'</b> | 175/200 | 16.00   |
|                                | 200/250 | 18.25   |

|                               |          |        |
|-------------------------------|----------|--------|
|                               | 175/200  | 14.75  |
|                               | 200/250  | 16.00  |
| <b>triacanthos 'Sunburst'</b> | 6/8      | 18.25  |
|                               | 8/10     | 30.75  |
|                               | 10/12    | 44.75  |
|                               | 12/14 RB | 119.00 |

| JUGLANS      | sizes   | price £ |
|--------------|---------|---------|
|              | 175/200 | 11.25   |
|              | 200/250 | 12.50   |
| <b>nigra</b> | 6/8     | 21.00   |
| <b>regia</b> | 8/10    | 27.25   |
|              | 10/12   | 39.25   |
|              | 12/14   | 70.00   |
|              | 14/16   | 85.00   |

| LABURNUM                   | sizes   | price £ |
|----------------------------|---------|---------|
|                            | 200/250 | 16.00   |
|                            | 6/8     | 18.25   |
| <b>x watereri 'Vossii'</b> | 8/10    | 25.25   |
|                            | 10/12   | 42.00   |
|                            | 12/14   | 70.00   |

| MALUS                         | sizes   | price £ |
|-------------------------------|---------|---------|
| <b>coronaria 'Charlottae'</b> |         |         |
| <b>'Direktor Moerland'</b>    |         |         |
| <b>'Evereste'</b>             |         |         |
| <b>floribunda</b>             |         |         |
| <b>'Golden Hornet'</b>        |         |         |
| <b>hupehensis</b>             | 175/200 | 9.00    |
| <b>'John Downie'</b>          | 200/250 | 9.75    |
| <b>'Liset'</b>                | 6/8     | 12.00   |
| <b>'Magdeburgensis'</b>       | 8/10    | 18.25   |
| <b>'Mokum'</b>                | 10/12   | 35.00   |
| <b>'Red Glow'</b>             | 12/14   | 63.00   |
| <b>'Red Jade'</b>             | 14/16   | 81.25   |
| <b>'Red Sentinel'</b>         |         |         |
| <b>'Red Siberian'</b>         |         |         |
| <b>'Royalty'</b>              |         |         |
| <b>'Rudolph'</b>              |         |         |
| <b>trilobata</b>              |         |         |
| <b>tschonoskii</b>            |         |         |

| OSTRYA              | sizes   | price £ |
|---------------------|---------|---------|
|                     | 175/200 | 9.00    |
|                     | 200/250 | 10.50   |
| <b>carpinifolia</b> | 6/8     | 13.25   |
|                     | 8/10    | 18.25   |
|                     | 10/12   | 30.75   |

| PLATANUS                     | sizes   | price £ |
|------------------------------|---------|---------|
|                              | 175/200 | 9.00    |
|                              | 200/250 | 10.50   |
| <b>x hispanica</b>           | 6/8     | 13.25   |
| <b>orientalis 'Digitata'</b> | 8/10    | 16.00   |
|                              | 10/12   | 25.25   |
|                              | 12/14   | 39.25   |
|                              | 14/16   | 45.00   |

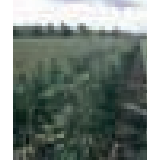

| POPULUS            | sizes   | price £ |
|--------------------|---------|---------|
| <b>alba</b>        |         |         |
| alba 'Pyramidalis' | 175/200 | 7.00    |
| alba 'Raket'       | 200/250 | 7.75    |
| balsamifera        | 6/8     | 9.75    |
| candicans 'Aurora' | 8/10    | 12.00   |
| nigra betulifolia  | 10/12   | 16.75   |
| nigra 'Italica'    | 12/14   | 30.75   |
| 'Robusta'          | 14/16   | 44.75   |
| trichocarpa        |         |         |
| 'TT32'             |         |         |

|                |         |       |
|----------------|---------|-------|
|                | 175/200 | 9.00  |
|                | 200/250 | 12.00 |
| <b>tremula</b> | 6/8     | 14.00 |
|                | 8/10    | 17.50 |
|                | 10/12   | 25.25 |
|                | 12/14   | 39.25 |

|                         |         |       |
|-------------------------|---------|-------|
|                         | 175/200 | 10.50 |
|                         | 200/250 | 13.25 |
| <b>tremula 'Erecta'</b> | 6/8     | 16.00 |
|                         | 8/10    | 18.25 |
|                         | 10/12   | 35.00 |
|                         | 12/14   | 44.75 |

| PRUNUS                         | sizes   | price £ |
|--------------------------------|---------|---------|
| <b>'Accolade'</b>              |         |         |
| <b>'Beni-Yutaka'</b>           |         |         |
| <b>'Kiku-shidare Sakura'</b>   |         |         |
| <b>'Okame'</b>                 |         |         |
| <b>'Pandora'</b>               |         |         |
| <b>'Pink Perfection'</b>       |         |         |
| <b>sargentii</b>               |         |         |
| sargentii 'Rancho'             | 175/200 | 9.75    |
| serrula tibetica               | 200/250 | 11.25   |
| serrulata 'Amanogawa'          | 6/8     | 18.25   |
| 'Shimidsu Sakura'              | 8/10    | 28.00   |
| 'Shirofugen'                   | 10/12   | 39.25   |
| 'Shirotae'                     | 12/14   | 63.00   |
| 'Spire'                        | 14/16   | 70.00   |
| subhirtella 'Autumnalis'       |         |         |
| subhirtella 'Autumnalis Rosea' |         |         |
| subhirtella 'Pendula'          |         |         |
| subhirtella 'Pendula Rubra'    |         |         |
| 'Sunset Boulevard'             |         |         |
| 'Tai Haku'                     |         |         |
| 'Ukon'                         |         |         |
| x yedoensis                    |         |         |

|              |         |       |
|--------------|---------|-------|
|              | 175/200 | 6.25  |
|              | 200/250 | 7.00  |
|              | 6/8     | 9.00  |
| <b>avium</b> | 8/10    | 12.00 |
|              | 10/12   | 21.00 |
|              | 12/14   | 35.00 |
|              | 14/16   | 44.75 |

|                               |         |       |
|-------------------------------|---------|-------|
|                               | 175/200 | 9.00  |
|                               | 200/250 | 9.75  |
| <b>avium 'Plena'</b>          | 6/8     | 13.25 |
| <b>maackii 'Amber Beauty'</b> | 8/10    | 23.00 |
| <b>'Mahogany Lustre'</b>      | 10/12   | 29.50 |
| <b>x schmittii</b>            | 12/14   | 49.00 |
| <b>serrulata 'Kanzan'</b>     | 14/16   | 56.00 |
| <b>'Umineko'</b>              |         |       |

| PRUNUS (contd)                         | sizes   | price £ |
|--|---------|---------|
| <b>x amygdalopersica 'Pollardii'</b>   | 175/200 | 9.00    |
| <b>x amygdalopersica 'Spring Glow'</b> | 200/250 | 9.75    |
| <b>padus</b>                           | 6/8     | 12.00   |
| <b>padus 'Colorata'</b>                | 8/10    | 23.00   |
| <b>padus 'Watereri'</b>                | 10/12   | 28.00   |
| <b>virginiana 'Schubert'</b>           | 12/14   | 42.00   |
|  | 14/16   | 56.00   |

|                           |         |       |
|---------------------------|---------|-------|
|                           | 175/200 | 9.00  |
|                           | 200/250 | 9.75  |
| <b>x blireana</b>         | 6/8     | 13.25 |
| <b>cerasifera 'Nigra'</b> | 8/10    | 23.00 |
| <b>'Trailblazer'</b>      | 10/12   | 30.75 |
|                           | 12/14   | 50.00 |
|                           | 14/16   | 58.75 |



Budding of field-grown stock

| PTEROCARYA          | sizes   | price £ |
|---------------------|---------|---------|
|                     | 175/200 | 10.50   |
|                     | 200/250 | 11.25   |
|                     | 6/8     | 16.00   |
| <b>fraxinifolia</b> | 8/10    | 22.50   |
|                     | 10/12   | 36.50   |
|                     | 12/14   | 56.00   |
|                     | 14/16   | 70.00   |

| PYRUS                           | sizes   | price £ |
|---------------------------------|---------|---------|
| <b>calleryana 'Chanticleer'</b> | 175/200 | 11.25   |
| <b>calleryana 'Redspire'</b>    | 200/250 | 12.00   |
| <b>communis 'Beech Hill'</b>    | 6/8     | 14.00   |
| <b>nivalis</b>                  | 8/10    | 30.75   |
|                                 | 10/12   | 42.00   |
|                                 | 12/14   | 70.00   |

|                              |         |       |
|------------------------------|---------|-------|
|                              | 175/200 | 9.75  |
|                              | 200/250 | 11.25 |
| <b>salicifolia 'Pendula'</b> | 6/8     | 13.25 |
|                              | 8/10    | 21.00 |

| QUERCUS          | sizes    | price £ |
|------------------|----------|---------|
|                  | 175/200  | 12.00   |
| <b>cerris</b>    | 200/250  | 12.50   |
| <b>palustris</b> | 6/8      | 18.25   |
| <b>petraea</b>   | 8/10     | 30.75   |
| <b>robur</b>     | 10/12    | 42.00   |
| <b>rubra</b>     | 12/14    | 67.25   |
|                  | 14/16 RB | 119.00  |



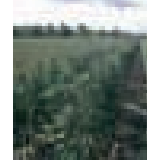

| ROBINIA             | sizes   | price £ |
|---------------------|---------|---------|
|                     | 175/200 | 8.50    |
|                     | 200/250 | 9.00    |
|                     | 6/8     | 12.00   |
| <b>pseudoacacia</b> | 8/10    | 16.00   |
|                     | 10/12   | 25.25   |
|                     | 12/14   | 42.00   |
|                     | 14/16   | 56.00   |

|                                    |         |       |
|------------------------------------|---------|-------|
|                                    | 175/200 | 10.50 |
| <b>pseudoacacia 'Bessoniana'</b>   | 200/250 | 11.25 |
| <b>pseudoacacia 'Casque Rouge'</b> | 6/8     | 13.25 |
| <b>pseudoacacia 'Myrsegi'</b>      | 8/10    | 17.50 |
|                                    | 10/12   | 31.00 |
|                                    | 12/14   | 49.00 |

|                              |         |       |
|------------------------------|---------|-------|
|                              | 175/200 | 14.75 |
| <b>pseudoacacia 'Frisia'</b> | 200/250 | 16.00 |
|                              | 6/8     | 21.00 |

| SALIX                       | sizes   | price £ |
|-----------------------------|---------|---------|
| <b>alba 'Bowles Hybrid'</b> |         |         |
| <b>alba 'Britzensis'</b>    |         |         |
| <b>alba 'Caerulea'</b>      | 175/200 | 7.00    |
| <b>alba 'Liempde'</b>       | 200/250 | 8.50    |
| <b>alba 'Sericea'</b>       | 6/8     | 9.75    |
| <b>alba 'Vitellina'</b>     | 8/10    | 12.00   |
| <b>caprea</b>               | 10/12   | 16.75   |
| <b>daphnoides 'Aglaiia'</b> | 12/14   | 30.75   |
| <b>fragilis</b>             | 14/16   | 44.75   |
| <b>viminalis</b>            |         |         |

|                                   |         |       |
|-----------------------------------|---------|-------|
|                                   | 175/200 | 7.75  |
|                                   | 200/250 | 9.00  |
|                                   | 6/8     | 10.50 |
| <b>x sepulcralis 'Chrysocoma'</b> | 8/10    | 16.00 |
|                                   | 10/12   | 21.00 |
|                                   | 12/14   | 35.00 |
|                                   | 14/16   | 42.00 |

| SORBUS                       | sizes   | price £ |
|------------------------------|---------|---------|
| <b>aria</b>                  | 175/200 | 9.00    |
| <b>aria 'Aurea'</b>          | 200/250 | 9.75    |
| <b>aria 'Lutescens'</b>      | 6/8     | 13.25   |
| <b>aria 'Majestica'</b>      | 8/10    | 18.25   |
| <b>intermedia</b>            | 10/12   | 30.75   |
| <b>intermedia 'Brouwers'</b> | 12/14   | 56.00   |
|                              | 14/16   | 63.00   |



Sorbus x arnoldiana 'White Wax'

| SORBUS (contd)                   | sizes   | price £ |
|----------------------------------|---------|---------|
| <b>thibetica 'John Mitchell'</b> | 175/200 | 14.75   |
| <b>torminalis</b>                | 200/250 | 16.00   |
| <b>'Wilfred Fox'</b>             | 6/8     | 18.25   |
|                                  | 8/10    | 25.25   |
|                                  | 10/12   | 39.25   |

|  |         |       |
|--|---------|-------|
| <b>x arnoldiana 'Golden Wonder'</b>    |         |       |
| <b>x arnoldiana 'Kirsten Pink'</b>     |         |       |
| <b>x arnoldiana 'Salmon Queen'</b>     |         |       |
| <b>x arnoldiana 'Schouten'</b>         |         |       |
| <b>x arnoldiana 'White Wax'</b>        |         |       |
| <b>aucuparia 'Aspleniifolia'</b>       |         |       |
| <b>aucuparia 'Beissneri'</b>           |         |       |
| <b>aucuparia 'Cardinal Royal'</b>      | 175/200 | 9.75  |
| <b>aucuparia 'Edulis'</b>              | 200/250 | 11.25 |
| <b>aucuparia 'Rossica Major'</b>       | 6/8     | 13.25 |
| <b>aucuparia 'Sheerwater Seedling'</b> | 8/10    | 17.50 |
| <b>cashmiriana</b>                     | 10/12   | 31.00 |
| <b>'Chinese Lace'</b>                  | 12/14   | 56.00 |
| <b>commixta</b>                        | 14/16   | 70.00 |
| <b>commixta 'Embley'</b>               |         |       |
| <b>hupehensis</b>                      |         |       |
| <b>'Joseph Rock'</b>                   |         |       |
| <b>sargentiana</b>                     |         |       |
| <b>'Sunshine'</b>                      |         |       |
| <b>thuringiaca 'Fastigiata'</b>        |         |       |
| <b>vilmorinii</b>                      |         |       |

|                  |         |       |
|------------------|---------|-------|
|                  | 175/200 | 7.00  |
|                  | 200/250 | 7.75  |
|                  | 6/8     | 10.50 |
| <b>aucuparia</b> | 8/10    | 12.50 |
|                  | 10/12   | 25.25 |
|                  | 12/14   | 49.00 |
|                  | 14/16   | 56.00 |

| TILIA                            | sizes   | price £ |
|----------------------------------|---------|---------|
| <b>cordata</b>                   |         |         |
| <b>cordata 'Greenspire'</b>      |         |         |
| <b>cordata 'Roelvo'</b>          | 175/200 | 10.50   |
| <b>x euchlora</b>                | 200/250 | 12.00   |
| <b>x europaea 'Pallida'</b>      | 6/8     | 17.50   |
| <b>platyphyllos</b>              | 8/10    | 21.00   |
| <b>platyphyllos 'Fastigiata'</b> | 10/12   | 39.25   |
| <b>platyphyllos 'Rubra'</b>      | 12/14   | 56.00   |
| <b>tomentosa</b>                 | 14/16   | 70.00   |
| <b>tomentosa 'Brabant'</b>       |         |         |
| <b>tomentosa 'Petiolaris'</b>    |         |         |

| ULMUS                         | sizes   | price £ |
|-------------------------------|---------|---------|
|                               | 200/250 | 9.75    |
|                               | 6/8     | 13.25   |
| <b>x hollandica 'Belgica'</b> | 8/10    | 17.50   |
| <b>'Lobel'</b>                | 10/12   | 28.00   |
| <b>'Sapporo Autumn Gold'</b>  | 12/14   | 42.00   |
|                               | 14/16   | 49.00   |

| ZELKOVA        | sizes   | price £ |
|----------------|---------|---------|
|                | 175/200 | 9.00    |
|                | 200/250 | 10.50   |
| <b>serrata</b> | 6/8     | 13.25   |
|                | 8/10    | 26.50   |
|                | 10/12   | 37.75   |



# Container-grown Trees

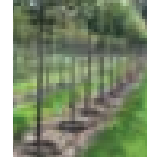

Supplied fully established in containers these trees are suitable for show-homes, garden use and for all year round impact in landscaping schemes. Separate factsheet available on request.

| ACER   | sizes   |     | price £ |
|--|---------|-----|---------|
| <b>campestre</b>                               | 175/200 | C10 | 14.75   |
| <b>campestre 'Elsrijk'</b>                     | 8/10    | C45 | 42.00   |
| <b>campestre 'Queen Elizabeth'</b>             | 10/12   | C70 | 70.00   |
| <b>campestre 'Fastigiatum'</b>                 | 12/14   | C70 | 91.00   |
|  | 14/16   | C70 | 105.00  |
| <b>capillipes</b>                              |         |     |         |
| <b>davidii 'George Forrest'</b>                | 175/200 | C10 | 22.50   |
| <b>rufinerve</b>                               |         |     |         |
| <b>davidii</b>                                 | 175/200 | C10 | 22.50   |
| <b>hersii</b>                                  | 8/10    | C45 | 56.00   |
| <b>pennsylvanicum</b>                          | 10/12   | C70 | 98.00   |
|  | 12/14   | C70 | 126.00  |
| <b>cappadocicum 'Aureum'</b>                   | 175/200 | C10 | 22.50   |
| <b>cappadocicum 'Rubrum'</b>                   | 8/10    | C45 | 49.00   |
|  | 10/12   | C70 | 91.00   |
|  | 12/14   | C70 | 126.00  |
|  | 14/16   | C70 | 133.00  |
| <b>x freemanii 'Autumn Blaze'</b>              | 175/200 | C10 | 19.50   |
| <b>x freemanii 'Celebration'</b>               | 8/10    | C45 | 49.00   |
| <b>platanoides</b>                             | 175/200 | C10 | 14.75   |
| <b>platanoides 'Emerald Queen'</b>             | 175/200 | C10 | 17.50   |
| <b>platanoides 'Drummondii'</b>                | 8/10    | C45 | 44.75   |
| <b>platanoides 'Royal Red'</b>                 | 10/12   | C70 | 70.00   |
|  | 12/14   | C70 | 91.00   |
|  | 14/16   | C70 | 105.00  |
| <b>platanoides 'Deborah'</b>                   | 10/12   | C70 | 70.00   |
| <b>pseudo. 'Corstorphinense'</b>               | 12/14   | C70 | 91.00   |
|  | 14/16   | C70 | 105.00  |
| <b>pseudoplatanus 'Leopoldii'</b>              | 175/200 | C10 | 17.50   |
| <b>pseudo. 'Simon-Louis Freres'</b>            | 8/10    | C45 | 42.00   |
| <b>pseudoplatanus 'Worleei'</b>                |         |     |         |
| <b>pseudo. 'Brilliantissimum' (Top Worked)</b> | 175/200 | C10 | 18.25   |
| <b>platanoides 'Globosum'</b>                  | 8/10    | C45 | 84.00   |
|  | 10/12   | C70 | 98.00   |
|  | 12/14   | C70 | 112.00  |
| AESCULUS                                       | sizes   |     | price £ |
| <b>x carnea 'Briotii'</b>                      | 8/10    | C45 | 70.00   |
|  | 10/12   | C70 | 84.00   |
|  | 12/14   | C70 | 120.00  |
| <b>hippocastanum</b>                           | 175/200 | C10 | 16.00   |
|  | 8/10    | C45 | 44.75   |
|  | 10/12   | C70 | 63.00   |
|  | 12/14   | C70 | 84.00   |
| <b>hippocastanum 'Baumannii'</b>               | 10/12   | C70 | 77.00   |
|  | 12/14   | C70 | 91.00   |
|  | 14/16   | C70 | 105.00  |

| ALNUS                                 | sizes   |     | price £ |
|---------------------------------------|---------|-----|---------|
| <b>cordata</b>                        | 175/200 | C10 | 14.75   |
| <b>glutinosa</b>                      | 8/10    | C45 | 39.25   |
| <b>incana</b>                         | 10/12   | C70 | 67.25   |
|                                       | 12/14   | C70 | 84.00   |
|                                       | 14/16   | C70 | 98.00   |
| <b>glutinosa 'Laciniata'</b>          | 175/200 | C10 | 18.25   |
| <b>incana 'Aurea'</b>                 |         |     |         |
| AMELANCHIER                           | sizes   |     | price £ |
| <b>canadensis</b>                     | 175/200 | C10 | 17.50   |
|                                       | 6/8     | C45 | 42.00   |
|                                       | 8/10    | C70 | 98.00   |
| BETULA                                | sizes   |     | price £ |
| <b>albosinensis</b>                   | 175/200 | C10 | 18.25   |
| <b>albosinensis 'Septentrionalis'</b> | 175/200 | C10 | 18.25   |
| <b>ermanii</b>                        | 8/10    | C45 | 49.00   |
| <b>nigra</b>                          | 10/12   | C70 | 84.00   |
| <b>pendula 'Dalecarlica'</b>          | 12/14   | C70 | 105.00  |
| <b>utilis jacquemontii</b>            | 14/16   | C70 | 119.00  |
| <b>pendula 'Fastigiata'</b>           | 175/200 | C10 | 18.25   |
| <b>pendula 'Tristis'</b>              | 8/10    | C45 | 49.00   |
| <b>pendula 'Youngii'</b>              |         |     |         |
|                                       | 175/200 | C10 | 14.75   |
|                                       | 8/10    | C45 | 39.25   |
| <b>pendula</b>                        | 10/12   | C70 | 67.25   |
|                                       | 12/14   | C70 | 84.00   |
|                                       | 14/16   | C70 | 105.00  |
| CARPINUS                              | sizes   |     | price £ |
|                                       | 175/200 | C10 | 16.00   |
|                                       | 8/10    | C45 | 44.75   |
| <b>betulus</b>                        | 10/12   | C70 | 70.00   |
|                                       | 12/14   | C70 | 91.00   |
|                                       | 14/16   | C70 | 112.00  |
|                                       | 175/200 | C10 | 21.00   |
|                                       | 8/10    | C45 | 49.00   |
| <b>betulus 'Fastigiata'</b>           | 10/12   | C70 | 91.00   |
|                                       | 12/14   | C70 | 112.00  |
|                                       | 14/16   | C70 | 126.00  |
| CATALPA                               | sizes   |     | price £ |
| <b>bignonioides</b>                   | 10/12   | C70 | 112.00  |
|                                       | 12/14   | C70 | 129.00  |
| <b>bignonioides 'Aurea'</b>           | 175/200 | C10 | 25.25   |
|                                       | 10/12   | C70 | 120.00  |
| CERCIDIPHYLLUM                        | sizes   |     | price £ |
| <b>japonicum</b>                      | 175/200 | C10 | 22.50   |
| CERCIS                                | sizes   |     | price £ |
| <b>siliquastrum</b>                   | 8/10    | C45 | 70.00   |



# Container-grown Trees

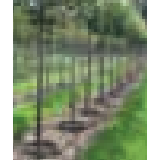

| CORYLUS        | sizes     | price £ |
|----------------|-----------|---------|
| <b>columna</b> | 8/10 C45  | 44.75   |
|                | 10/12 C70 | 70.00   |
|                | 12/14 C70 | 98.00   |
|                | 14/16 C70 | 105.00  |

| COTONEASTER       | sizes       | price £ |
|-------------------|-------------|---------|
| <b>'Cornubia'</b> | 175/200 C10 | 17.50   |
|                   | 8/10 C45    | 44.75   |
|                   | 10/12 C70   | 70.00   |

|                            |             |       |
|----------------------------|-------------|-------|
| <b>'Hybridus Pendulus'</b> | 175/200 C10 | 17.50 |
|----------------------------|-------------|-------|

| CRATAEGUS   | sizes       | price £ |
|---|-------------|---------|
| <b>laevigata 'Pauls Scarlet'</b><br><b>prunifolia</b> | 175/200 C10 | 17.50   |
|   | 8/10 C45    | 42.00   |
|   | 10/12 C70   | 67.25   |
|   | 12/14 C70   | 91.00   |

|                                |             |       |
|--------------------------------|-------------|-------|
| <b>laevigata 'Rosea Plena'</b> | 175/200 C10 | 17.50 |
|                                | 8/10 C45    | 42.00 |

|                   |           |       |
|-------------------|-----------|-------|
| <b>x lavallei</b> | 8/10 C45  | 42.00 |
|                   | 10/12 C70 | 67.25 |
|                   | 12/14 C70 | 91.00 |

| CYTISUS             | sizes       | price £ |
|---------------------|-------------|---------|
| <b>battandierii</b> | 175/200 C10 | 22.50   |

| EUCALYPTUS        | sizes       | price £ |
|-------------------|-------------|---------|
| <b>gunnii</b>     | 175/200 C10 | 22.50   |
| <b>niphophila</b> | 8/10 C45    | 42.00   |
| <b>perriniana</b> | 10/12 C45   | 67.25   |

| FAGUS            | sizes       | price £ |
|------------------|-------------|---------|
| <b>sylvatica</b> | 175/200 C10 | 17.50   |
|                  | 8/10 C45    | 49.00   |
|                  | 10/12 C70   | 91.00   |
|                  | 12/14 C70   | 119.00  |
|                  | 14/16 C70   | 133.00  |

|                           |             |        |
|---------------------------|-------------|--------|
| <b>sylvatica purpurea</b> | 175/200 C10 | 19.50  |
|                           | 8/10 C45    | 53.25  |
|                           | 10/12 C70   | 119.00 |
|                           | 12/14 C70   | 147.00 |

|                                     |             |       |
|-------------------------------------|-------------|-------|
| <b>sylvatica 'Aspleniifolia'</b>    |             |       |
| <b>sylvatica 'Dawyck'</b>           |             |       |
| <b>sylvatica 'Dawyck Gold'</b>      |             |       |
| <b>sylvatica 'Dawyck Purple'</b>    | 150/175 C10 | 31.00 |
| <b>sylvatica 'Pendula'</b>          | 8/10 C45    | 95.25 |
| <b>sylvatica 'Purpurea Pendula'</b> |             |       |
| <b>sylvatica 'Rivers Purple'</b>    |             |       |

| FRAXINUS  | sizes       | price £ |
|---|-------------|---------|
| <b>excelsior</b>  | 175/200 C10 | 14.75   |
| <b>angustifolia 'Raywood'</b><br><b>excelsior 'Altena'</b><br><b>excelsior 'Westhof's Glorie'</b> | 175/200 C10 | 17.50   |
|   | 8/10 C45    | 42.00   |
|   | 10/12 C70   | 67.25   |
|   | 12/14 C70   | 84.00   |
|   | 14/16 C70   | 98.00   |

| GLEDITSIA                      | sizes       | price £ |
|--------------------------------|-------------|---------|
| <b>triacanthos 'Ruby Lace'</b> | 175/200 C10 | 22.50   |

| GLEDITSIA (contd)             | sizes       | price £ |
|-------------------------------|-------------|---------|
| <b>triacanthos 'Sunburst'</b> | 175/200 C10 | 22.50   |
|                               | 8/10 C45    | 49.00   |
|                               | 10/12 C70   | 91.00   |
|                               | 12/14 C70   | 112.00  |

| JUGLANS      | sizes       | price £ |
|--------------|-------------|---------|
| <b>nigra</b> | 8/10 C45    | 44.75   |
| <b>regia</b> | 175/200 C10 | 18.25   |
|              | 8/10 C45    | 44.75   |

| LABURNUM                 | sizes       | price £ |
|--------------------------|-------------|---------|
| <b>watereri 'Vossii'</b> | 175/200 C10 | 19.50   |
|                          | 8/10 C45    | 49.00   |

| LIQUIDAMBER        | sizes       | price £ |
|--------------------|-------------|---------|
| <b>styraciflua</b> | 175/200 C10 | 22.50   |
|                    | 8/10 C45    | 63.00   |
|                    | 10/12 C70   | 98.00   |
|                    | 12/14 C70   | 119.00  |

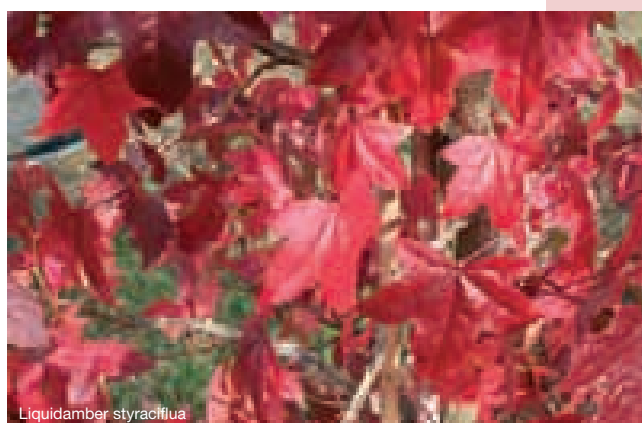

| LIRIODENDRON      | sizes       | price £ |
|-------------------|-------------|---------|
| <b>tulipifera</b> | 175/200 C10 | 22.50   |
|                   | 8/10 C45    | 63.00   |
|                   | 10/12 C70   | 98.00   |
|                   | 12/14 C70   | 119.00  |

| MAGNOLIA     | sizes    | price £ |
|--------------|----------|---------|
| <b>kobus</b> | 8/10 C45 | 81.25   |

| MALUS                      | sizes       | price £ |
|----------------------------|-------------|---------|
| <b>'Direktor Moerland'</b> |             |         |
| <b>'Golden Hornet'</b>     | 175/200 C10 | 17.50   |
| <b>hupehensis</b>          | 8/10 C45    | 42.00   |
| <b>'John Downie'</b>       | 10/12 C70   | 70.00   |
| <b>'Rudolph'</b>           | 12/14 C70   | 84.00   |
| <b>tschonoskii</b>         |             |         |

|                   |             |       |
|-------------------|-------------|-------|
| <b>'Evereste'</b> | 175/200 C10 | 17.50 |
| <b>floribunda</b> | 8/10 C45    | 42.00 |

|                       |             |       |
|-----------------------|-------------|-------|
| <b>'Red Jade'</b>     |             |       |
| <b>'Red Sentinel'</b> | 175/200 C10 | 17.50 |
| <b>'Royalty'</b>      |             |       |

| MORUS             | sizes       | price £ |
|-------------------|-------------|---------|
| <b>alba nigra</b> | 175/200 C10 | 22.50   |

# Container-grown Trees

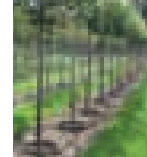

| PLATANUS           | sizes |     | price £ |
|--------------------|-------|-----|---------|
| <b>x hispanica</b> | 8/10  | C45 | 42.00   |
|                    | 10/12 | C70 | 67.25   |
|                    | 12/14 | C70 | 84.00   |
|                    | 14/16 | C70 | 98.00   |

|                              |       |     |       |
|------------------------------|-------|-----|-------|
| <b>orientalis 'Digitata'</b> | 10/12 | C70 | 70.00 |
|                              | 12/14 | C70 | 91.00 |

| POPULUS                   | sizes   |     | price £ |
|---------------------------|---------|-----|---------|
| <b>alba</b>               |         |     |         |
| <b>candicans 'Aurora'</b> | 175/200 | C10 | 16.00   |

| PRUNUS                                  | sizes   |     | price £ |
|---|---------|-----|---------|
| <b>avium</b><br><b>padus 'Watereri'</b> | 175/200 | C10 | 14.75   |
|   | 8/10    | C45 | 39.25   |
|   | 10/12   | C70 | 67.25   |
|   | 12/14   | C70 | 77.00   |
|   | 14/16   | C70 | 91.00   |

| PRUNUS                                 | sizes   |     | price £ |
|--|---------|-----|---------|
| <b>'Accolade'</b>                      |         |     |         |
| <b>x amygdalopersica 'Spring Glow'</b> |         |     |         |
| <b>avium 'Plena'</b>                   |         |     |         |
| <b>cerasifera 'Nigra'</b>              |         |     |         |
| <b>'Kiku-Shidare Sakura'</b>           |         |     |         |
| <b>'Okame'</b>                         |         |     |         |
| <b>'Pandora'</b>                       |         |     |         |
| <b>'Pink Perfection'</b>               |         |     |         |
| <b>x schmittii</b>                     | 175/200 | C10 | 17.50   |
| <b>serrula tibetica</b>                | 8/10    | C45 | 42.00   |
| <b>serrulata 'Amanogawa'</b>           | 10/12   | C70 | 70.00   |
| <b>serrulata 'Kanzan'</b>              | 12/14   | C70 | 84.00   |
| <b>'Shimidsu Sakura'</b>               | 14/16   | C70 | 98.00   |
| <b>'Shirofugen'</b>                    |         |     |         |
| <b>'Shirotae'</b>                      |         |     |         |
| <b>'Spire'</b>                         |         |     |         |
| <b>subhirtella 'Autumnalis'</b>        |         |     |         |
| <b>subhirtella 'Autumnalis Rosea'</b>  |         |     |         |
| <b>subhirtella 'Pendula'</b>           |         |     |         |
| <b>'Tai Haku'</b>                      |         |     |         |
| <b>'Ukon'</b>                          |         |     |         |
| <b>'Umineko'</b>                       |         |     |         |

| PYRUS                           | sizes   |     | price £ |
|---------------------------------|---------|-----|---------|
| <b>calleryana 'Chanticleer'</b> | 175/200 | C10 | 17.50   |
|                                 | 8/10    | C45 | 49.00   |
|                                 | 10/12   | C70 | 77.00   |
|                                 | 12/14   | C70 | 112.00  |
|                                 | 14/16   | C70 | 125.00  |

|                              |         |     |       |
|------------------------------|---------|-----|-------|
| <b>salicifolia 'Pendula'</b> | 175/200 | C10 | 17.50 |
|                              | 6/8     | C45 | 42.00 |

| QUERCUS                      | sizes   |     | price £ |
|------------------------------|---------|-----|---------|
| <b>ilex</b>                  | 150/175 | C10 | 25.25   |
|                              | 8/10    | C45 | 109.25  |
| <b>robur</b><br><b>rubra</b> | 175/200 | C10 | 17.50   |
|                              | 8/10    | C45 | 49.00   |
|                              | 10/12   | C70 | 77.00   |
|                              | 12/14   | C70 | 105.00  |
|                              | 14/16   | C70 | 119.00  |
|                              |         |     |         |

|                           |         |     |        |
|---------------------------|---------|-----|--------|
| <b>robur 'Fastigiata'</b> | 150/175 | C10 | 31.00  |
|                           | 8/10    | C45 | 105.00 |

| ROBINIA                      | sizes   |     | price £ |
|------------------------------|---------|-----|---------|
| <b>pseudoacacia 'Frisia'</b> | 175/200 | C10 | 22.50   |
|                              | 8/10    | C45 | 49.00   |
|                              | 10/12   | C70 | 77.00   |
|                              | 12/14   | C70 | 112.00  |
|                              | 14/16   | C70 | 133.00  |

| SALIX                                | sizes   |     | price £ |
|--------------------------------------|---------|-----|---------|
| <b>alba 'Britzensis'</b>             | 175/200 | C10 | 14.75   |
| <b>caprea 'Pendula' (Top Worked)</b> | 150/175 | C10 | 17.50   |
| <b>matsudana 'Tortuosa'</b>          | 175/200 | C10 | 14.75   |
|                                      | 200/250 | C45 | 39.25   |

|                                   |         |     |        |
|-----------------------------------|---------|-----|--------|
| <b>x sepulcralis 'Chrysocoma'</b> | 175/200 | C10 | 16.00  |
|                                   | 8/10    | C45 | 42.00  |
|                                   | 10/12   | C70 | 67.25  |
|                                   | 12/14   | C70 | 91.00  |
|                                   | 14/16   | C70 | 105.00 |

| SORBUS                                | sizes   |     | price £ |
|---------------------------------------|---------|-----|---------|
| <b>aria 'Lutescens'</b>               |         |     |         |
| <b>aria 'Majestica'</b>               |         |     |         |
| <b>aucuparia 'Aspleniifolia'</b>      | 175/200 | C10 | 17.50   |
| <b>aucuparia 'Sheerwater Seeding'</b> | 8/10    | C45 | 42.00   |
| <b>commixta</b>                       | 10/12   | C70 | 67.25   |
| <b>commixta 'Embley'</b>              | 12/14   | C70 | 84.00   |
| <b>hupehensis</b>                     | 14/16   | C70 | 98.00   |
| <b>'Joseph Rock'</b>                  |         |     |         |

|                                     |                                   |       |     |       |
|-------------------------------------|-----------------------------------|-------|-----|-------|
| <b>x arnoldiana 'Golden Wonder'</b> | <b>aucuparia 'Cardinal Royal'</b> | 10/12 | C70 | 67.25 |
|                                     | <b>aucuparia 'Edulis'</b>         | 12/14 | C70 | 84.00 |
|                                     | <b>intermedia 'Brouwers'</b>      | 14/16 | C70 | 98.00 |
|                                     | <b>'Sunshine'</b>                 |       |     |       |

|                    |         |     |       |
|--------------------|---------|-----|-------|
| <b>cashmiriana</b> |         |     |       |
| <b>sargentiana</b> | 175/200 | C10 | 17.50 |

|                   |         |     |       |
|-------------------|---------|-----|-------|
| <b>vilmorinii</b> | 175/200 | C10 | 17.50 |
|                   | 8/10    | C45 | 42.00 |

|                  |         |     |       |
|------------------|---------|-----|-------|
| <b>aucuparia</b> | 175/200 | C10 | 14.75 |
|------------------|---------|-----|-------|

| TILIA                       | sizes   |     | price £ |
|-----------------------------|---------|-----|---------|
| <b>cordata</b>              | 175/200 | C10 | 16.00   |
| <b>cordata 'Greenspire'</b> | 10/12   | C70 | 70.00   |
|                             | 12/14   | C70 | 91.00   |
|                             | 14/16   | C70 | 112.00  |

|                   |         |     |        |
|-------------------|---------|-----|--------|
| <b>x euchlora</b> | 175/200 | C10 | 17.50  |
|                   | 8/10    | C45 | 42.00  |
|                   | 10/12   | C70 | 70.00  |
|                   | 12/14   | C70 | 91.00  |
|                   | 14/16   | C70 | 112.00 |

|   |       |     |        |
|---|-------|-----|--------|
| <b>x europaea 'Pallida'</b><br><b>tomentosa 'Brabant'</b> | 8/10  | C45 | 42.00  |
|   | 10/12 | C70 | 70.00  |
|   | 12/14 | C70 | 91.00  |
|   | 14/16 | C70 | 112.00 |

| ULMUS                 | sizes |     | price £ |
|-----------------------|-------|-----|---------|
| <b>'Wredei Aurea'</b> | 8/10  | C45 | 58.75   |
|                       | 10/12 | C70 | 91.00   |
|                       | 12/14 | C70 | 105.00  |



# Container-grown Trees

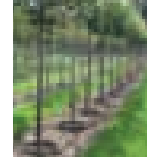

| MULTISTEM TREES            |           |         |     |         |
|----------------------------|-----------|---------|-----|---------|
| AMELANCHIER                |           | sizes   |     | price £ |
| <b>canadensis</b>          | multistem | 150/175 | C45 | 67.25   |
|                            | multistem | 175/200 | C70 | 84.00   |
|                            | multistem | 200/250 | C70 | 100.75  |
| BETULA                     |           | sizes   |     | price £ |
| <b>nigra</b>               | multistem | 200/250 | C45 | 70.00   |
|                            | multistem | 175/200 | C45 | 42.00   |
| <b>pendula</b>             | multistem | 200/250 | C70 | 63.00   |
|                            | multistem | 250/300 | C70 | 70.00   |
|                            | multistem | 300/350 | C70 | 85.00   |
|                            | multistem | 175/200 | C45 | 70.00   |
| <b>utilis jacquemontii</b> | multistem | 200/250 | C70 | 98.00   |
|                            | multistem | 250/300 | C70 | 119.00  |
|                            | multistem | 300/350 | C70 | 196.00  |
|                            | multistem | 175/200 | C45 | 70.00   |
| PRUNUS                     |           | sizes   |     | price £ |
| <b>serrula tibetica</b>    | multistem | 175/200 | C45 | 70.00   |
|                            | multistem | 200/250 | C70 | 98.00   |



# Trees in Superroot Fielders™



Available late September to mid-May

Trees are planted in the Superroot Fielders™ in the open ground. The roots penetrate the bag wall and are then restricted at approximately 3mm by the specially engineered fabric of the bag, creating an excellent radial, fibrous root system, which gives the plant a head start in re-establishment after planting. Separate factsheet available on request.

| AMELANCHIER                         |           | sizes   |     | price £ |
|-------------------------------------|-----------|---------|-----|---------|
| <b>canadensis</b>                   | multistem | 175/200 | SRF | 70.00   |
|                                     | multistem | 200/250 | SRF | 84.00   |
| BETULA                              |           | sizes   |     | price £ |
| <b>albosinensis septentrionalis</b> |           |         |     |         |
| <b>ermanii</b>                      |           |         |     |         |
| <b>nigra 'Heritage'</b>             |           |         |     |         |
| <b>pendula 'Dalecarlica'</b>        |           | 10/12   | SRF | 70.00   |
|                                     |           | 12/14   | SRF | 84.00   |
| <b>pendula 'Fastigiata'</b>         |           | 12/14   | SRF | 84.00   |
| <b>pendula 'Purpurea'</b>           |           | 14/16   | SRF | 98.00   |
| <b>pendula 'Tristis'</b>            |           |         |     |         |
| <b>pendula 'Youngii'</b>            |           |         |     |         |
| <b>utilis jacquemontii</b>          |           |         |     |         |
| <b>pendula</b>                      |           | 10/12   | SRF | 63.00   |
|                                     |           | 12/14   | SRF | 77.00   |
|                                     |           | 14/16   | SRF | 84.00   |
|                                     | multistem | 250/300 | SRF | 70.00   |
| <b>pendula</b>                      | multistem | 300/350 | SRF | 84.00   |
|                                     | multistem | 350/400 | SRF | 98.00   |
| <b>nigra</b>                        | multistem | 250/300 | SRF | 91.00   |
|                                     | multistem | 300/350 | SRF | 119.00  |
|                                     | multistem | 350/400 | SRF | 168.00  |

| CARPINUS                  |  | sizes |     | price £ |
|---------------------------|--|-------|-----|---------|
| <b>betulus</b>            |  | 10/12 | SRF | 67.25   |
|                           |  | 12/14 | SRF | 84.00   |
|                           |  | 14/16 | SRF | 105.00  |
| FAGUS                     |  | sizes |     | price £ |
| <b>sylvatica</b>          |  | 10/12 | SRF | 70.00   |
|                           |  | 12/14 | SRF | 91.00   |
|                           |  | 14/16 | SRF | 112.00  |
| <b>sylvatica purpurea</b> |  | 10/12 | SRF | 84.00   |
|                           |  | 12/14 | SRF | 98.00   |
|                           |  | 14/16 | SRF | 119.00  |
| QUERCUS                   |  | sizes |     | price £ |
| <b>robur</b>              |  | 10/12 | SRF | 70.00   |
|                           |  | 12/14 | SRF | 98.00   |
|                           |  | 14/16 | SRF | 119.00  |
|                           |  | 16/18 | SRF | 140.00  |
| <b>rubra</b>              |  | 10/12 | SRF | 70.00   |
|                           |  | 12/14 | SRF | 98.00   |
|                           |  | 14/16 | SRF | 119.00  |
|                           |  | 16/18 | SRF | 140.00  |

Prices are for guidance only. Please submit your enquiry for a competitive quote.

Phone enquiry number: 0116 241 2115 FAX: 0116 243 2311



A selection of the most popular varieties, all container-grown.

| ABIES   | sizes |     | price £ |
|---------|-------|-----|---------|
| koreana | 30/40 | C3  | 5.95    |
|         | 40/60 | C10 | 18.25   |

| CEDRUS  | sizes  |     | price £ |
|---------|--------|-----|---------|
| deodara | 30/40  | C3  | 4.25    |
|         | 80/100 | C10 | 16.10   |

|                           |         |     |       |
|---------------------------|---------|-----|-------|
| libani atlantica 'Glauca' | 40/60   | C3  | 7.75  |
|                           | 100/125 | C10 | 17.50 |
|                           | 150/175 | C45 | 42.00 |

| X CUPRESSOCYPARIS                     | sizes   |     | price £ |
|---------------------------------------|---------|-----|---------|
| leylandii<br>leylandii 'Castlewellan' | 60/80   | C3  | 2.75    |
|                                       | 150/175 | C10 | 14.00   |
|                                       | 200/250 | C45 | 49.00   |
|                                       | 250/300 | C70 | 70.00   |
|                                       | 300/350 | C70 | 84.00   |

| GINKGO | sizes   |     | price £ |
|--------|---------|-----|---------|
| biloba | 175/200 | C10 | 22.50   |
|        | 6/8     | C45 | 42.00   |
|        | 10/12   | C70 | 91.00   |

| JUNIPERUS  | sizes |    | price £ |
|--|-------|----|---------|
| chinensis 'Stricta'<br>communis 'Repanda'<br>horizontalis 'Hughes'<br>horizontalis 'Wiltonii'<br>x media 'Mint Julep'<br>x media 'Old Gold'<br>virginiana 'Grey Owl' | 25/30 | C2 | 3.50    |

|   |       |     |       |
|---|-------|-----|-------|
| x media 'Pfitzerana'<br>x media 'Pfitzerana Aurea'<br>sabina 'Tamariscifolia'<br>squamata 'Blue Carpet' | 25/30 | C2  | 3.50  |
|   | 40/60 | C10 | 16.10 |

|                        |       |     |       |
|------------------------|-------|-----|-------|
| scopulorum 'Skyrocket' | 30/40 | C2  | 3.85  |
|                        | 60/80 | C10 | 16.10 |

|                      |       |    |      |
|----------------------|-------|----|------|
| squamata 'Blue Star' | 20/30 | C2 | 3.50 |
|----------------------|-------|----|------|

| LARIX   | sizes   |     | price £ |
|---------|---------|-----|---------|
| decidua | 60/80   | C3  | 1.95    |
|         | 175/200 | C10 | 14.75   |
|         | 250/300 | C70 | 70.00   |
|         | 300/350 | C70 | 84.00   |

|           |       |    |      |
|-----------|-------|----|------|
| eurolepis | 60/80 | C3 | 1.95 |
|-----------|-------|----|------|

| METASEQUOIA      | sizes   |     | price £ |
|------------------|---------|-----|---------|
| glyptostroboides | 40/60   | C3  | 4.95    |
|                  | 175/200 | C10 | 22.50   |
|                  | 200/250 | C45 | 49.00   |
|                  | 200/250 | C70 | 70.00   |
|                  | 250/300 | C70 | 91.00   |

| PICEA            | sizes  |     | price £ |
|------------------|--------|-----|---------|
| abies<br>omorika | 40/60  | C3  | 1.95    |
|                  | 80/100 | C10 | 14.75   |

|                |       |    |      |
|----------------|-------|----|------|
| pungens glauca | 30/40 | C3 | 2.45 |
|----------------|-------|----|------|

| PINUS                                 | sizes   |     | price £ |
|---------------------------------------|---------|-----|---------|
| nigra<br>nigra maritima<br>sylvestris | 40/60   | C3  | 2.10    |
|                                       | 60/80   | C10 | 14.75   |
|                                       | 150/175 | C45 | 63.00   |
|                                       | 175/200 | C70 | 84.00   |
|                                       | 200/250 | C70 | 105.00  |
|                                       | 250/300 | C70 | 133.00  |

|      |       |     |       |
|------|-------|-----|-------|
| mugo | 20/30 | C3  | 2.95  |
|      | 30/40 | C5  | 6.80  |
|      | 40/60 | C10 | 18.25 |

|             |         |     |       |
|-------------|---------|-----|-------|
| wallichiana | 30/40   | C3  | 2.75  |
|             | 60/80   | C10 | 21.00 |
|             | 150/175 | C45 | 56.00 |

| SEQUIADENDRON | sizes   |     | price £ |
|---------------|---------|-----|---------|
| giganteum     | 80/100  | C10 | 25.25   |
|               | 100/125 | C45 | 49.00   |
|               | 175/200 | C70 | 119.00  |
|               | 200/250 | C70 | 140.00  |

| TAXODIUM  | sizes   |     | price £ |
|-----------|---------|-----|---------|
| distichum | 40/60   | C3  | 4.95    |
|           | 175/200 | C10 | 22.50   |
|           | 200/250 | C45 | 49.00   |
|           | 200/250 | C70 | 70.00   |
|           | 250/300 | C70 | 91.00   |

| TAXUS   | sizes   |     | price £ |
|---------|---------|-----|---------|
| baccata | 30/40   | C2  | 3.35    |
|         | 40/60   | C3  | 3.85    |
|         | 40/60   | C5  | 7.70    |
|         | 60/80   | C10 | 16.75   |
|         | 100/125 | C45 | 49.00   |

|  |         |     |       |
|--|---------|-----|-------|
| baccata 'Fastigiata'<br>baccata 'Fastigiata Aurea' | 40/60   | C3  | 7.70  |
|  | 60/80   | C10 | 22.40 |
|  | 100/125 | C45 | 56.00 |

| THUJA                 | sizes                   |       | price £ |
|-----------------------|-------------------------|-------|---------|
| occidentalis 'Danica' | 20/30                   | C3    | 3.50    |
|                       | orientalis 'Aurea Nana' | 20/30 | C3      |

|   |         |     |        |
|---|---------|-----|--------|
| plicata 'Coles Variety'<br>plicata 'Martin' | 40/60   | C3  | 3.35   |
|   | 100/125 | C10 | 14.75  |
|   | 150/175 | C45 | 42.00  |
|   | 175/200 | C70 | 67.25  |
|   | 200/250 | C70 | 84.00  |
|   | 250/300 | C70 | 105.00 |

| TSUGA        | sizes   |     | price £ |
|--------------|---------|-----|---------|
| heterophylla | 40/60   | C3  | 2.75    |
|              | 80/100  | C10 | 14.75   |
|              | 125/150 | C45 | 39.20   |



# Transplants & Hedging Plants

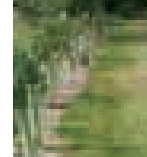

All our seedling material will be at least 2 years old transplanted stock (1+1) with a well developed root system – not to be confused with 1 year (1+0) seedlings. All plants supplied are wrapped in black polythene bags for freshness. White or co-extruded bags will be charged at cost.

## SPECIFICATION

40/60 Height in cm  
60/80 Height in cm

0/1 1 year old hardwood cutting which has not been transplanted.  
1+1 2 year old seedling transplant (one year in seedbed, transplanted and grown on for one year).  
1+2 3 year old seedling transplant (one year in seedbed, transplanted and grown on for two years).

NB. All Transplants and Hedging will be supplied in bundles of 25 plants and the MINIMUM ORDER IS ONE BUNDLE.

|                                  | sizes | price £ per 25 |
|----------------------------------|-------|----------------|
| <b>Acer campestre</b>            | 1+1   |                |
| <b>Acer platanoides</b>          | 1+1   |                |
| <b>Acer pseudoplatanus</b>       | 1+1   |                |
| <b>Alnus cordata</b>             | 1+1   |                |
| <b>Alnus glutinosa</b>           | 1+1   |                |
| <b>Alnus incana</b>              | 1+1   |                |
| <b>Betula pendula</b>            | 1+1   |                |
| <b>Cornus alba</b>               | 1+1   |                |
| <b>Cornus sanguinea</b>          | 1+1   |                |
| <b>Crataegus monogyna</b>        | 1+1   |                |
| <b>Euonymus europaeus</b>        | 1+1   |                |
| <b>Fraxinus excelsior</b>        | 1+1   |                |
| <b>Hippophae rhamnoides</b>      | 1+1   |                |
| <b>Populus alba</b>              | 0/1   |                |
| <b>Populus balsamifera</b>       | 0/1   |                |
| <b>Populus certinensis</b>       | 0/1   |                |
| <b>Populus nigra betulifolia</b> | 0/1   |                |
| <b>Populus nigra 'Italica'</b>   | 0/1   |                |
| <b>Populus robusta</b>           | 0/1   |                |
| <b>Populus trichocarpa</b>       | 0/1   |                |
| <b>Populus 'TT32'</b>            | 0/1   |                |
| <b>Prunus avium</b>              | 1+1   |                |
| <b>Prunus padus</b>              | 1+1   |                |
| <b>Prunus spinosa</b>            | 1+1   | 40/60 10.00    |
| <b>Rhamnus frangula</b>          | 1+1   | 60/80 12.25    |
| <b>Rosa canina</b>               | 1+1   |                |
| <b>Rosa glauca</b>               | 1+1   |                |
| <b>Rosa pimpinellifolia</b>      | 1+1   |                |
| <b>Rosa rubiginosa</b>           | 1+1   |                |
| <b>Rosa rugosa</b>               | 1+1   |                |
| <b>Rosa rugosa 'Rubra'</b>       | 1+1   |                |
| <b>Rosa virginiana</b>           | 1+1   |                |
| <b>Salix alba</b>                | 0/1   |                |
| <b>Salix britzensis</b>          | 0/1   |                |
| <b>Salix caprea</b>              | 0/1   |                |
| <b>Salix cinerea</b>             | 0/1   |                |
| <b>Salix daphnoides</b>          | 0/1   |                |
| <b>Salix elaeagnos</b>           | 0/1   |                |
| <b>Salix fragilis</b>            | 0/1   |                |
| <b>Salix purpurea</b>            | 0/1   |                |
| <b>Salix viminalis</b>           | 0/1   |                |
| <b>Salix vitellina</b>           | 0/1   |                |
| <b>Sambucus nigra</b>            | 1+1   |                |
| <b>Sambucus nigra 'Aurea'</b>    | 0/1   |                |
| <b>Sorbus aucuparia</b>          | 1+1   |                |
| <b>Symphoricarpos albus</b>      | 0/1   |                |
| <b>Symphoricarpos chenaultii</b> | 0/1   |                |
| <b>Symphoricarpos rivularis</b>  | 0/1   |                |



Mixed hedging scheme

|   | sizes | price £ per 25 |
|---|-------|----------------|
| <b>Carpinus betulus</b>                 | 1+1   |                |
| <b>Ligustrum ovalifolium</b>            | 0/1   |                |
| <b>Ligustrum vulgare</b>                | 0/1   | 40/60 10.50    |
| <b>Symphoricarpos 'Hancock'</b>         | 0/1   | 60/80 12.50    |
| <b>Tilia cordata</b>                    | 1+1   |                |
| <b>Corylus avellana</b>                 | 1+1   |                |
| <b>Quercus robur</b>                    | 1+1   |                |
| <b>Quercus rubra</b>                    | 1+1   |                |
| <b>Symphoricarpos 'Magic Berry'</b>     | 0/1   | 40/60 11.25    |
| <b>Symphoricarpos 'Mother of Pearl'</b> | 0/1   | 60/80 14.00    |
| <b>Viburnum lantana</b>                 | 1+1   |                |
| <b>Viburnum opulus</b>                  | 1+1   |                |
| <b>Amelanchier canadensis</b>           | 1+1   |                |
| <b>Berberis thunbergii</b>              | 1+2   |                |
| <b>Berberis thunbergii atropurpurea</b> | 1+2   |                |
| <b>Cornus alba 'Sibirica'</b>           | 0/1   | 40/60 12.50    |
| <b>Hippophae rhamnoides</b>             | 1+1   | 60/80 15.75    |
| <b>Malus sylvestris</b>                 | 1+1   |                |
| <b>Rosa rugosa 'Alba'</b>               | 1+1   |                |
| <b>Fagus sylvatica</b>                  | 1+1   |                |
| <b>Populus tremula</b>                  | 1+1   | 40/60 15.00    |
| <b>Rosa nitida</b>                      | 1+1   | 60/80 20.00    |
| <b>Cornus mas</b>                       | 1+1   | 40/60 31.50    |
| <b>Cotoneaster simonsii</b>             | 1+2   | 60/80 35.00    |
| <b>Fagus sylvatica purpurea</b>         | 1+1   | 40/60 38.65    |
|   |       | 60/80 56.85    |

Prices are for guidance only. Please submit your enquiry for a competitive quote.



All our fruit trees and bushes are suitable for Garden Centre resale, both in containers and open-ground. Prices are zero-rated for VAT.

(D) Dessert Varieties (C) Cookers

| APPLES                          |            | price £ |
|---------------------------------|------------|---------|
| <b>Grown on MM106 Rootstock</b> |            |         |
| MAIDEN BUSH                     |            | 7.75    |
| BUSH                            | 2 or 3 yrs | 9.00    |
| CORDON                          | 3 yrs      | 9.00    |
| ESPALIER                        | 2 tiers    | 22.50   |
| HALF STANDARD                   | 2 or 3 yrs | 19.00   |
| CONTAINER GROWN BUSH            | 2 yrs C10  | 17.50   |

| VARIETIES AVAILABLE          |                       |             |
|------------------------------|-----------------------|-------------|
| Type                         | Optimum Eating Period |             |
| <b>'Arthur Turner'</b>       | (C)                   | AUG - OCT   |
| <b>'Beauty of Bath'</b>      | (D)                   | AUG         |
| <b>'Blenheim Orange'</b>     | (D/C)                 | NOV - JAN   |
| <b>'Bountiful'</b>           | (C)                   | OCT - JAN   |
| <b>'Bramley's Seedling'</b>  | (C)                   | DEC - APRIL |
| <b>'Charles Ross'</b>        | (D)                   | NOV - DEC   |
| <b>'Cox's Orange Pippin'</b> | (D)                   | NOV - JAN   |
| <b>'Cox's Self Fertile'</b>  | (D)                   | OCT - MARCH |
| <b>'Discovery'</b>           | (D)                   | AUG - SEPT  |
| <b>'Early Victoria'</b>      | (C)                   | AUG - SEPT  |
| <b>'Egremont Russet'</b>     | (D)                   | OCT - NOV   |
| <b>'Ellison's Orange'</b>    | (D)                   | OCT - DEC   |
| <b>'Falstaff'</b>            | (D)                   | SEPT - OCT  |
| <b>'Fiesta'</b>              | (D)                   | OCT - MARCH |
| <b>'Golden Delicious'</b>    | (D)                   | NOV- MARCH  |
| <b>'Greensleeves'</b>        | (D)                   | SEPT - OCT  |
| <b>'Grenadier'</b>           | (D)                   | SEPT- OCT   |
| <b>'Howgate Wonder'</b>      | (C)                   | OCT - FEB   |
| <b>'James Grieve'</b>        | (D/C)                 | SEPT- OCT   |
| <b>'Lanes Prince Albert'</b> | (C)                   | NOV - MARCH |
| <b>'Laxton's Superb'</b>     | (D)                   | DEC - MARCH |
| <b>'Lord Derby'</b>          | (C)                   | DEC - FEB   |
| <b>'Lord Lambourne'</b>      | (D)                   | DEC - MARCH |
| <b>'Newton Wonder'</b>       | (C)                   | AUG - NOV   |
| <b>'Rev. W. Wilks'</b>       | (C)                   | NOV - DEC   |
| <b>'Spartan'</b>             | (D)                   | OCT - DEC   |
| <b>'Sunset'</b>              | (D)                   | JAN - MARCH |
| <b>'Winter Gem'</b>          | (D)                   | OCT - FEB   |
| <b>'Worcester Pearmain'</b>  | (D)                   | AUG - SEPT  |



2-tier fruit

| CHERRIES                       |          | price £ |
|--------------------------------|----------|---------|
| <b>Grown on Colt Rootstock</b> |          |         |
| MAIDEN BUSH                    |          | 7.75    |
| BUSH                           | 2yrs     | 9.00    |
| FAN TRAINED                    |          | 22.50   |
| HALF STANDARD                  | 2yrs     | 19.00   |
| CONTAINER GROWN BUSH           | 2yrs C10 | 17.50   |

### VARIETIES AVAILABLE

Optimum Eating Period

|                             |                                |            |
|-----------------------------|--------------------------------|------------|
| <b>'Amber Heart'</b>        | Good flavour, red & yellow.    | JULY       |
| <b>'Biggareau Napoleon'</b> | Large darkish red, mottled.    | JULY- AUG  |
| <b>'Early Rivers'</b>       | Large, black, early and hardy. | JUNE       |
| <b>'Merton Biggareau'</b>   | Vigorous, firm, and black.     | JULY       |
| <b>'Morello'</b>            | Dark red skin, flesh red.      | JULY - OCT |
| <b>'Stella'</b>             | Self-fertile, dark red.        | JULY - AUG |

| DAMSONS                                 |          | price £ |
|---|----------|---------|
| <b>Grown on St Julien 'A' Rootstock</b> |          |         |
| MAIDEN BUSH                             |          | 7.75    |
| BUSH                                    | 2yrs     | 9.00    |
| FAN TRAINED                             |          | 22.50   |
| HALF STANDARD                           | 2yrs     | 19.00   |
| CONTAINER GROWN BUSH                    | 2yrs C10 | 17.50   |

### VARIETIES AVAILABLE

Optimum Eating Period

|                          |                                  |           |
|--------------------------|----------------------------------|-----------|
| <b>'King of Damsons'</b> | Small, black, abundant, cropper. | SEPTEMBER |
| <b>'Merryweather'</b>    | Large, oval, very prolific.      | SEPTEMBER |
| <b>'Prune Damson'</b>    | Oval, dark purple, good cropper. | SEPTEMBER |

| MEDLARS                             |          | price £ |
|-------------------------------------|----------|---------|
| <b>Grown on Crataegus Rootstock</b> |          |         |
| MAIDEN BUSH                         |          | 7.75    |
| BUSH                                | 2yrs     | 9.75    |
| HALF STANDARD                       | 2yrs     | 21.00   |
| CONTAINER GROWN BUSH                | 2yrs C10 | 21.00   |
| CONTAINER GROWN HALF STANDARD       | 3yrs C10 | 25.25   |

### VARIETIES AVAILABLE

**'Nottingham'**



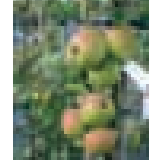

| PEARS                                    |            | price £ |
|--|------------|---------|
| <b>Grown on Quince 'A' Rootstock</b>     |            |         |
| MAIDEN BUSH                              |            | 7.75    |
| BUSH                                     | 2 or 3 yrs | 9.00    |
| CORDON                                   | 3 yrs      | 9.00    |
| ESPALIER                                 | 2 tiers    | 22.50   |
| HALF STANDARD (grafted on Pear Seedling) | 2 or 3 yrs | 19.00   |
| CONTAINER GROWN BUSH                     | 2 yrs C10  | 17.50   |

| VARIETIES AVAILABLE   | Optimum Eating Period |
|---|-----------------------|
| <b>'Beth'</b><br>Excellent flavour, heavy cropper.                          | SEPTEMBER             |
| <b>'Concorde'</b><br>Sweet and juicy dessert pear.                          | OCT - FEB             |
| <b>'Conference'</b><br>Long, brownish green, good flavour.                  | OCTOBER               |
| <b>'Doyenne du Comice'</b><br>Handsome fruit of excellent quality.          | NOV - DEC             |
| <b>'Louise Bonne of Jersey'</b><br>Russet red in colour, excellent flavour. | OCTOBER               |
| <b>'Williams Bon Chretien'</b><br>Handsome colour, very free bearer.        | SEPTEMBER             |



Pear 'Conference'

| PLUMS                                    |          | price £ |
|--|----------|---------|
| <b>Grown on St Julien 'A' rootstocks</b> |          |         |
| MAIDEN BUSH                              |          | 7.75    |
| BUSH                                     | 2yrs     | 9.00    |
| FAN TRAINED                              |          | 22.50   |
| HALF STANDARD                            | 2yrs     | 19.00   |
| CONTAINER GROWN BUSH                     | 2yrs C10 | 17.50   |

| VARIETIES AVAILABLE  |      | Optimum Eating Period |
|--|------|-----------------------|
| <b>'Cambridge Gage'</b><br>Green, sweet, heavy cropper.        | (D)  | AUGUST                |
| <b>'Coe's Golden Drop'</b><br>Large, oval pale yellow.         | (D)  | SEPT - OCT            |
| <b>'Czar'</b><br>Strong grower, smallish purple fruit.         | (DC) | JULY - AUG            |
| <b>'Dennistons Superb'</b><br>Medium sized, greenish yellow.   | (D)  | AUGUST                |
| <b>'Greengage'</b><br>Small, round delicious flavour.          | (D)  | AUG - SEPT            |
| <b>'Jeffersons'</b><br>Large, golden yellow, good cropper.     | (D)  | SEPTEMBER             |
| <b>'Marjories Seedling'</b><br>Large and purple, late cropper. | (D)  | SEPTEMBER             |
| <b>'Opal'</b><br>Reddish purple, very juicy.                   | (DC) | JULY - AUG            |
| <b>'Oullins Golden Gage'</b><br>Large, oval, greenish yellow.  | (D)  | AUGUST                |
| <b>'Victoria'</b><br>Large, bright red, very juicy.            | (DC) | SEPTEMBER             |



Plum 'Victoria'

| QUINCE                                |           | price £ |
|---------------------------------------|-----------|---------|
| <b>Grown on Quince 'A' rootstocks</b> |           |         |
| MAIDEN BUSH                           | Feathered | 7.75    |
| BUSH                                  | 2yrs      | 9.00    |

| VARIETIES AVAILABLE       |  |
|---------------------------|--|
| <b>'Meeches Prolific'</b> |  |
| <b>'Vranja'</b>           |  |

Prices are for guidance only. Please submit your enquiry for a competitive quote.

Phone enquiry number: 0116 241 2115 FAX: 0116 243 2311



# Container-grown Shrubs, Climbers & Amenity Hardwoods

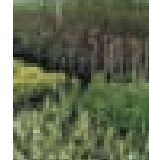

A wide range of plants are available in rigid containers, specified in compliance with the HTA National Plant Specification. This means all litre container sizes are prefixed with 'C', e.g. C3 = 3 litre. 'P9' indicates a 9cm pot.

| ABELIA   | sizes    | price £ |
|--|----------|---------|
| 'Edward Goucher'<br>x grandiflora<br>x grandiflora 'Francis Mason'<br>x grandiflora 'Sherwood'   | 30/40 C3 | 3.85    |
| ACER   | sizes    | price £ |
| campestre  | 40/60 C2 | 1.75    |
| palmatum   | 60/80 C3 | 7.00    |
| palmatum atropurpureum   | 60/80 C3 | 8.40    |
| palmatum dissectum<br>palmatum 'Garnet'<br>palmatum 'Osakazuki'<br>palmatum 'Sangokaku'  | 30/40 C3 | 14.95   |
| ACTINIDIA  | sizes    | price £ |
| chinensis  | 60/80 C2 | 4.90    |
| kolomikta  | 60/80 C2 | 5.25    |
| AMELANCHIER  | sizes    | price £ |
| canadensis   | 60/80 C3 | 1.80    |
| ARALIA   | sizes    | price £ |
| elata  | 40/60 C3 | 3.50    |
| ARBUTUS  | sizes    | price £ |
| unedo  | 30/40 C3 | 4.95    |
| ARONIA   | sizes    | price £ |
| melanocarpa  | 60/80 C3 | 1.95    |
| AUCUBA   | sizes    | price £ |
| japonica<br>japonica 'Crotonifolia'<br>japonica 'Longifolia'<br>japonica 'Salicifolia'<br>japonica 'Rozannie'<br>japonica 'Variegata'  | 30/40 C3 | 3.15    |
| AZALEA   | sizes    | price £ |
| mollis<br>pontica  | 30/40 C3 | 5.75    |
| BERBERIS   | sizes    | price £ |
| buxifolia 'Nana'<br>darwinii<br>x frikartii 'Amstelveen'<br>gagnepainii<br>interposita 'Wallich's Purple'<br>julianae<br>x media 'Parkjewel'<br>x media 'Red Jewel'<br>verruculosa | 20/30 C3 | 2.45    |

| BERBERIS (contd)  | sizes                | price £      |
|---|----------------------|--------------|
| aggregata<br>thunbergii<br>thunbergii 'Atropurpurea'<br>wilsoniae   | 30/40 C3             | 1.90         |
| x ottawensis 'Superba'<br>x stenophylla   | 40/60 C3             | 2.25         |
| thunbergii 'Atropurpurea Nana'<br>thunbergii 'Bagatelle'  | 20/30 C2             | 3.35         |
| thunbergii 'Aurea'<br>thunbergii 'Bonanza Gold'<br>thunbergii 'Golden Torch'  | 20/30 C3             | 3.50         |
| thunbergii 'Green Carpet'<br>thunbergii 'Helmond Pillar'<br>thunbergii 'Pink Queen'<br>thunbergii 'Red Chief'<br>thunbergii 'Rose Glow'   | 30/40 C3             | 2.95         |
| BETULA  | sizes                | price £      |
| pendula   | 60/80 C2             | 1.85         |
| BUDDLEIA  | sizes                | price £      |
| alternifolia<br>davidii 'Black Knight'<br>davidii 'Empire Blue'<br>davidii 'Ile de France'<br>davidii nanhoensis<br>davidii 'Nanho Blue'<br>davidii 'Pink Delight'<br>davidii 'Royal Red'<br>davidii 'White Bouquet'<br>davidii 'White Profusion'<br>globosa<br>'Lochinch'<br>x weyeriana | 40/60 C3             | 1.95         |
| davidii 'Harlequin'   | 40/60 C3             | 2.40         |
| BUXUS   | sizes                | price £      |
| sempervirens 'Suffruticosa'   | 20/25 C2             | 3.50         |
| sempervirens  | 30/35 C2<br>30/40 C3 | 3.35<br>3.50 |
| CALLICARPA  | sizes                | price £      |
| bodinieri   | 40/60 C3             | 4.15         |
| CALLISTEMON   | sizes                | price £      |
| rigidus   | 40/60 C3             | 4.55         |



# Container-grown Shrubs, Climbers & Amenity Hardwoods

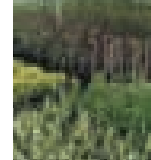

| CALLUNA           | sizes  | price £ |
|-------------------|--------|---------|
|                   | 1yr P9 | 1.35    |
| <i>In Variety</i> | 2yr C1 | 2.45    |
|                   | 2yr C2 | 3.10    |

| CAMELLIA          | sizes    | price £ |
|-------------------|----------|---------|
| <i>In Variety</i> | 30/40 C3 | 7.00    |

| CARPINUS       | sizes    | price £ |
|----------------|----------|---------|
| <b>betulus</b> | 40/60 C2 | 2.10    |

| CARYOPTERIS                            | sizes    | price £ |
|--|----------|---------|
| <b>x clandonensis</b>                  |          |         |
| <b>x clandonensis 'Heavenly Blue'</b>  | 30/40 C3 | 2.25    |
| <b>x clandonensis 'Worcester Gold'</b> |          |         |

| CEANOOTHUS                    | sizes    | price £ |
|-------------------------------|----------|---------|
| <b>'A T Johnson'</b>          |          |         |
| <b>'Autumnal Blue'</b>        |          |         |
| <b>'Blue Mound'</b>           |          |         |
| <b>'Concha'</b>               |          |         |
| <b>dentatus</b>               | 40/60 C3 | 2.95    |
| <b>'Edinburgh'</b>            |          |         |
| <b>floribundus</b>            |          |         |
| <b>griseus 'Yankee Point'</b> |          |         |
| <b>'Italian Skies'</b>        |          |         |
| <b>'Southmead'</b>            |          |         |

|  |          |      |
|--|----------|------|
| <b>x delilianus 'Gloire de Versailles'</b> | 40/60 C3 | 2.25 |
| <b>thyriflorus repens</b>                  |          |      |

| CERATOSTIGMA         | sizes    | price £ |
|----------------------|----------|---------|
| <b>griffithii</b>    | 20/30 C3 | 2.75    |
| <b>willmottianum</b> |          |         |

| CHAENOMELES     | sizes    | price £ |
|-----------------|----------|---------|
| <b>japonica</b> | 40/60 C3 | 1.95    |

|                                       |          |      |
|---------------------------------------|----------|------|
| <b>speciosa 'Eximia'</b>              |          |      |
| <b>speciosa 'Moerloosei'</b>          |          |      |
| <b>speciosa 'Nivalis'</b>             |          |      |
| <b>x superba 'Crimson &amp; Gold'</b> | 40/60 C3 | 2.40 |
| <b>x superba 'Elly Mossel'</b>        |          |      |
| <b>x superba 'Jet Trail'</b>          |          |      |
| <b>x superba 'Nicoline'</b>           |          |      |
| <b>x superba 'Pink Lady'</b>          |          |      |

| CHIMONANTHUS   | sizes    | price £ |
|----------------|----------|---------|
| <b>praecox</b> | 30/40 C3 | 4.95    |

| CHOISYA                      | sizes    | price £ |
|------------------------------|----------|---------|
| <b>ternata</b>               | 20/30 C2 | 3.10    |
|                              | 30/40 C3 | 3.35    |
| <b>ternata 'Aztec Pearl'</b> | 20/30 C2 | 3.35    |
| <b>ternata 'Sundance'</b>    | 30/40 C3 | 3.50    |

| CISTUS                          | sizes    | price £ |
|---------------------------------|----------|---------|
| <b>x corbariensis</b>           |          |         |
| <b>dansereaui 'Decumbens'</b>   |          |         |
| <b>'Peggy Sammons'</b>          | 25/30 C2 | 2.25    |
| <b>x pulverulentus 'Sunset'</b> | 30/40 C3 | 2.50    |
| <b>x purpureus</b>              |          |         |
| <b>x purpureus 'Alan Fradd'</b> |          |         |
| <b>'Silver Pink'</b>            |          |         |



| CLEMATIS                       | sizes    | price £ |
|--------------------------------|----------|---------|
| <b>alpina</b>                  |          |         |
| <b>alpina 'Frances Rivis'</b>  |          |         |
| <b>alpina 'Pamela Jackman'</b> |          |         |
| <b>cirrrosa 'Freckles'</b>     |          |         |
| <b>mac. 'Markham's Pink'</b>   |          |         |
| <b>macropetala</b>             | 60/80 C2 | 4.15    |
| <b>montana</b>                 |          |         |
| <b>montana 'Rubens'</b>        |          |         |
| <b>montana 'Spooneri'</b>      |          |         |
| <b>montana 'Wilsonii'</b>      |          |         |
| <b>tibetana tangutica</b>      |          |         |
| <b>viticella</b>               |          |         |

|                 |          |       |
|-----------------|----------|-------|
| <b>armandii</b> | 60/80 C2 | 11.20 |
|-----------------|----------|-------|

|                             |          |      |
|-----------------------------|----------|------|
| <b>'Bee's Jubilee'</b>      |          |      |
| <b>'Dr. Ruppel'</b>         |          |      |
| <b>'Hagley Hybrid'</b>      |          |      |
| <b>'Jackmannii Superba'</b> | 60/80 C2 | 6.30 |
| <b>'Multi Blue'</b>         |          |      |
| <b>'The President'</b>      |          |      |
| <b>'William Kennett'</b>    |          |      |

| CONVOLVULUS    | sizes    | price £ |
|----------------|----------|---------|
| <b>cneorum</b> | 20/30 C3 | 3.35    |

| CORDYLINE        | sizes    | price £ |
|------------------|----------|---------|
| <b>australis</b> | 40/60 C3 | 4.15    |

|                               |          |      |
|-------------------------------|----------|------|
| <b>australis 'Eurostripe'</b> |          |      |
| <b>australis 'Red Star'</b>   | 40/60 C3 | 6.95 |
| <b>'Sparkler'</b>             |          |      |

| CORNUS           | sizes    | price £ |
|------------------|----------|---------|
| <b>alba</b>      |          |         |
| <b>sanguinea</b> | 60/80 C3 | 1.75    |

# Container-grown Shrubs, Climbers & Amenity Hardwoods

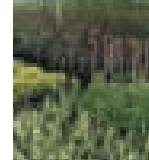

## CORNUS (contd) sizes price £

|                      |       |    |      |
|----------------------|-------|----|------|
| alba 'Elegantissima' |       |    |      |
| alba 'Spaethii'      |       |    |      |
| alba 'Aurea'         | 40/60 | C3 | 2.50 |
| alba 'Kesselringii'  |       |    |      |
| stolonifera 'Kelsey' |       |    |      |

|                           |       |    |      |
|---------------------------|-------|----|------|
| alba 'Sibirica Variegata' |       |    |      |
| alba 'Westonbirt'         | 40/60 | C3 | 3.10 |
| stolonifera 'White Gold'  |       |    |      |

|            |       |    |      |
|------------|-------|----|------|
| canadensis | 15/20 | C3 | 3.35 |
|------------|-------|----|------|

|                 |       |    |      |
|-----------------|-------|----|------|
| kousa chinensis | 40/60 | C3 | 5.25 |
|-----------------|-------|----|------|

|     |       |    |      |
|-----|-------|----|------|
| mas | 40/60 | C2 | 2.10 |
|-----|-------|----|------|

|                            |       |    |      |
|----------------------------|-------|----|------|
| sanguinea 'Midwinter Fire' | 40/60 | C3 | 3.75 |
|----------------------------|-------|----|------|

|                          |       |    |      |
|--------------------------|-------|----|------|
| alba 'Sibirica'          |       |    |      |
| stolonifera 'Flaviramea' | 60/80 | C3 | 1.95 |

## CORYLUS sizes price £

|          |       |    |      |
|----------|-------|----|------|
| avellana | 40/60 | C2 | 1.85 |
|----------|-------|----|------|

|                  |       |    |      |
|------------------|-------|----|------|
| avellana 'Aurea' | 30/40 | C3 | 5.50 |
|------------------|-------|----|------|

|                   |       |    |      |
|-------------------|-------|----|------|
| maxima 'Purpurea' | 40/60 | C3 | 3.85 |
|-------------------|-------|----|------|

## COTINUS sizes price £

|           |       |    |      |
|-----------|-------|----|------|
| coggygria | 30/40 | C3 | 3.35 |
|-----------|-------|----|------|

|                              |       |    |      |
|------------------------------|-------|----|------|
| coggygria 'Foliis Purpureis' |       |    |      |
| coggygria 'Royal Purple'     | 30/40 | C3 | 4.15 |
| 'Grace'                      |       |    |      |

## COTONEASTER sizes price £

|          |       |    |      |
|----------|-------|----|------|
| bullatus | 40/60 | C2 | 1.80 |
| simonsii | 60/80 | C3 | 1.95 |

|                     |       |    |      |
|---------------------|-------|----|------|
| cochleatus          |       |    |      |
| congestus           | 20/30 | C2 | 1.95 |
| salicifolius 'Gnom' |       |    |      |

|                      |       |    |      |
|----------------------|-------|----|------|
| conspicuus           |       |    |      |
| conspicuus 'Decorus' | 20/30 | C2 | 1.70 |
| horizontalis         | 30/40 | C3 | 1.80 |
| microphyllus         |       |    |      |

|                              |       |    |      |
|------------------------------|-------|----|------|
| 'Cornubia'                   |       |    |      |
| franchettii                  |       |    |      |
| 'Hybridus Pendulus'          | 60/80 | C3 | 1.95 |
| salicifolius                 |       |    |      |
| x watereri 'Rothschildianus' |       |    |      |

|                           |       |    |      |
|---------------------------|-------|----|------|
| dammeri                   |       |    |      |
| dammeri 'Major'           | 20/30 | C2 | 1.60 |
| radicans 'Oakwood'        | 30/40 | C3 | 1.80 |
| 'Skogholm'                |       |    |      |
| x sueticus 'Coral Beauty' |       |    |      |

## COTONEASTER (contd) sizes price £

|                           |       |    |      |
|---------------------------|-------|----|------|
| horizontalis 'Variegatus' | 30/40 | C3 | 1.95 |
|---------------------------|-------|----|------|

|                       |       |    |      |
|-----------------------|-------|----|------|
| lacteus               |       |    |      |
| salicifolius 'Repens' | 40/60 | C3 | 1.95 |

## CRATAEGUS sizes price £

|          |       |    |      |
|----------|-------|----|------|
| monogyna | 40/60 | C2 | 1.80 |
|----------|-------|----|------|

## CYTISUS sizes price £

|                   |       |    |      |
|-------------------|-------|----|------|
| 'Andreanus'       |       |    |      |
| 'Burkwoodii'      |       |    |      |
| 'Cornish Cream'   |       |    |      |
| 'Dorothy Walpole' |       |    |      |
| 'Golden Cascade'  |       |    |      |
| 'Hollandia'       |       |    |      |
| 'Lena'            | 40/60 | C3 | 1.95 |

|                     |  |  |  |
|---------------------|--|--|--|
| x praecox           |  |  |  |
| x praecox 'Albus'   |  |  |  |
| x praecox 'Allgold' |  |  |  |
| procumbens          |  |  |  |
| 'Windlesham Ruby'   |  |  |  |

|           |       |    |      |
|-----------|-------|----|------|
| scoparius | 30/40 | C2 | 1.80 |
|-----------|-------|----|------|

## DEUTZIA sizes price £

|                       |       |    |      |
|-----------------------|-------|----|------|
| x kalmiiiflora        |       |    |      |
| 'Mont Rose'           | 40/60 | C3 | 1.95 |
| scabra 'Candidissima' |       |    |      |

## ELAEAGNUS sizes price £

|              |       |    |      |
|--------------|-------|----|------|
| angustifolia | 40/60 | C3 | 3.85 |
|--------------|-------|----|------|

|            |       |    |      |
|------------|-------|----|------|
| x ebbingei | 40/60 | C3 | 3.15 |
|------------|-------|----|------|

|                           |       |    |      |
|---------------------------|-------|----|------|
| x ebbingei 'Coastal Gold' |       |    |      |
| x ebbingei 'Gilt Edge'    |       |    |      |
| x ebbingei 'Limelight'    | 30/40 | C3 | 4.55 |
| pungens 'Maculata'        |       |    |      |

## ERICA sizes price £

|  |     |    |      |
|--|-----|----|------|
|  | 1yr | P9 | 1.35 |
| <i>In Variety to flower all year round</i> | 2yr | C1 | 2.45 |
|  | 2yr | C2 | 3.10 |

## ESCALLONIA sizes price £

|                   |       |    |      |
|-------------------|-------|----|------|
| 'Apple Blossom'   |       |    |      |
| 'Crimson Spire'   |       |    |      |
| 'Dart's Rosyred'  |       |    |      |
| 'Donard Radiance' |       |    |      |
| 'Donard Seedling' |       |    |      |
| 'Iveyii'          |       |    |      |
| 'Peach Blossom'   | 30/40 | C2 | 1.90 |
| 'Pride of Donard' | 40/60 | C3 | 2.10 |
| 'Red Dream'       |       |    |      |
| 'Red Elf'         |       |    |      |
| 'Red Hedger'      |       |    |      |
| rubra 'Ingramii'  |       |    |      |
| rubra macrantha   |       |    |      |
| 'Slieve Donard'   |       |    |      |



# Container-grown Shrubs, Climbers & Amenity Hardwoods

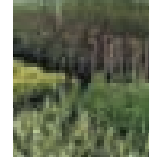

## EUCALYPTUS sizes price £

|             |       |    |      |
|-------------|-------|----|------|
| gunnii      |       |    |      |
| niphophylla | 60/80 | C3 | 5.25 |
| perriniana  |       |    |      |

## EUONYMUS sizes price £

|                    |       |    |      |
|--------------------|-------|----|------|
| alatus 'Compactus' | 30/40 | C3 | 4.20 |
|--------------------|-------|----|------|

|           |       |    |      |
|-----------|-------|----|------|
| europaeus | 40/60 | C3 | 1.75 |
|-----------|-------|----|------|

|                         |       |    |      |
|-------------------------|-------|----|------|
| europaeus 'Red Cascade' | 40/60 | C3 | 2.75 |
|-------------------------|-------|----|------|

|                             |       |    |      |
|-----------------------------|-------|----|------|
| fortunei 'Blondy'           |       |    |      |
| fortunei 'Canadale Gold'    |       |    |      |
| fortunei 'Dart's Blanket'   |       |    |      |
| fortunei 'Emerald Cushion'  |       |    |      |
| fortunei 'Emerald Gaiety'   | 20/30 | C2 | 2.00 |
| fortunei 'Emerald 'n' Gold' |       |    |      |
| fortunei 'Harlequin'        |       |    |      |
| fortunei 'Silver Queen'     |       |    |      |
| fortunei 'Sunspot'          |       |    |      |

|                                |       |    |      |
|--------------------------------|-------|----|------|
| japonicus                      |       |    |      |
| japonicus 'Aureus'             |       |    |      |
| japonicus 'Bravo'              |       |    |      |
| japonicus 'Duc d'Anjou'        | 30/40 | C3 | 2.25 |
| japonicus 'Albomarginatus'     |       |    |      |
| japonicus 'Ovatus Aureus'      |       |    |      |
| japonicus 'President Gauthier' |       |    |      |

|                               |       |    |      |
|-------------------------------|-------|----|------|
| japonicus 'Microphyllus'      | 15/20 | C2 | 2.25 |
| japonicus 'Micro. Variegatus' |       |    |      |

## EXOCHORDA sizes price £

|                         |       |    |      |
|-------------------------|-------|----|------|
| x macrantha 'The Bride' | 40/60 | C3 | 2.75 |
|-------------------------|-------|----|------|

## FAGUS sizes price £

|           |       |    |      |
|-----------|-------|----|------|
| sylvatica | 40/60 | C2 | 2.10 |
|-----------|-------|----|------|

|                    |       |    |      |
|--------------------|-------|----|------|
| sylvatica purpurea | 40/60 | C2 | 3.35 |
|--------------------|-------|----|------|

## FATSIA sizes price £

|          |       |    |      |
|----------|-------|----|------|
| japonica | 30/40 | C3 | 4.20 |
|----------|-------|----|------|

## FORSYTHIA sizes price £

|                             |       |    |      |
|-----------------------------|-------|----|------|
| x intermedia 'Lynwood LA79' | 40/60 | C3 | 1.95 |
| x intermedia 'Spectabilis'  |       |    |      |

## FRAXINUS sizes price £

|           |       |    |      |
|-----------|-------|----|------|
| excelsior | 60/80 | C2 | 1.80 |
|-----------|-------|----|------|

## FUCHSIA sizes price £

|                      |       |    |      |
|----------------------|-------|----|------|
| 'Alice Hoffman'      |       |    |      |
| 'Genii'              |       |    |      |
| 'Lady Thumb'         |       |    |      |
| 'Madame Cornelissen' | 20/30 | C3 | 2.25 |
| magellanica 'Alba'   |       |    |      |
| magellanica 'Aurea'  |       |    |      |

## FUCHSIA (contd) sizes price £

|                         |       |    |      |
|-------------------------|-------|----|------|
| magellanica 'Variegata' |       |    |      |
| 'Mrs Popple'            | 20/30 | C3 | 2.25 |
| 'Riccartonii'           |       |    |      |
| 'Tom Thumb'             |       |    |      |

## GARRYA sizes price £

|           |       |    |      |
|-----------|-------|----|------|
| elliptica | 30/40 | C3 | 6.30 |
|-----------|-------|----|------|

## GAULTHERIA sizes price £

|                      |       |    |      |
|----------------------|-------|----|------|
| mucronata 'Alba'     |       |    |      |
| mucronata 'Coccinea' | 30/40 | C3 | 3.15 |
| mucronata 'Male'     |       |    |      |
| mucronata 'Rosea'    |       |    |      |

|                    |       |    |      |
|--------------------|-------|----|------|
| procumbens shallon | 20/30 | C2 | 2.75 |
|--------------------|-------|----|------|

## GENISTA sizes price £

|           |       |    |      |
|-----------|-------|----|------|
| hispanica | 30/40 | C3 | 2.65 |
|-----------|-------|----|------|

|       |       |    |      |
|-------|-------|----|------|
| lydia | 20/30 | C2 | 2.50 |
|       | 30/40 | C3 | 2.65 |

|                        |       |    |      |
|------------------------|-------|----|------|
| tinctoria 'Royal Gold' | 15/20 | C2 | 2.65 |
|------------------------|-------|----|------|

## GRISELINIA sizes price £

|                        |       |    |      |
|------------------------|-------|----|------|
| littoralis             |       |    |      |
| littoralis 'Variegata' | 40/60 | C3 | 2.50 |

## x HALIMIOCISTUS sizes price £

|                      |       |    |      |
|----------------------|-------|----|------|
| 'Merrist Wood Cream' | 30/40 | C3 | 2.75 |
|----------------------|-------|----|------|

## HEBE sizes price £

|                            |       |    |      |
|----------------------------|-------|----|------|
| albicans                   |       |    |      |
| 'Alex'                     |       |    |      |
| 'Autumn Glory'             |       |    |      |
| x franciscana 'Blue Gem'   |       |    |      |
| x franciscana 'Variegata'  |       |    |      |
| 'Great Orme'               |       |    |      |
| 'Green Globe'              |       |    |      |
| 'Kirkii'                   |       |    |      |
| 'Marjorie'                 |       |    |      |
| 'Mohawk'                   |       |    |      |
| 'Mrs Winder'               | 20/30 | C2 | 2.25 |
| 'New Zealand Gold'         | 20/30 | C3 | 2.45 |
| 'Nicola's Blush'           |       |    |      |
| 'Oratio Beauty'            |       |    |      |
| pinguifolia 'Sutherlandii' |       |    |      |
| rakaiensis                 |       |    |      |
| 'Red Edge'                 |       |    |      |
| salicifolia                |       |    |      |
| 'Trixie'                   |       |    |      |
| vernicaosa                 |       |    |      |
| 'Wiri Mist'                |       |    |      |

|                           |       |    |      |
|---------------------------|-------|----|------|
| ochracea 'James Stirling' | 20/30 | C2 | 2.60 |
|                           | 20/30 | C3 | 2.75 |

|                     |       |    |      |
|---------------------|-------|----|------|
| pinguifolia 'Pagei' | 20/30 | C2 | 2.10 |
|---------------------|-------|----|------|

Prices are for guidance only. Please submit your enquiry for a competitive quote.

# Container-grown Shrubs, Climbers & Amenity Hardwoods

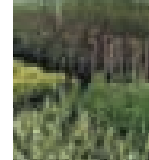

| HEDERA                          | sizes    | price £ |
|---------------------------------|----------|---------|
| algeriensis 'Gloire De Marengo' |          |         |
| colchica                        |          |         |
| colchica 'Dentata Variegata'    |          |         |
| colchica 'Paddys Pride'         |          |         |
| helix 'Anita'                   |          |         |
| helix 'Elegantissima'           |          |         |
| helix 'Glacier'                 |          |         |
| helix 'Gold Child'              |          |         |
| helix 'Goldfinger'              | 60/80 C2 | 3.10    |
| helix 'Gold Heart'              |          |         |
| helix 'Green Ripple'            |          |         |
| helix 'Jester's Gold'           |          |         |
| helix 'Kolibri'                 |          |         |
| helix 'Lightfinger'             |          |         |
| helix 'Lutzii'                  |          |         |
| helix 'Parsley Crested'         |          |         |
| helix 'Saggitifolia'            |          |         |

|           |          |      |
|-----------|----------|------|
| helix     | 30/50 P9 | 1.25 |
| hibernica | 40/60 C2 | 1.75 |

| HIBISCUS              | sizes    | price £ |
|-----------------------|----------|---------|
| syriacus 'Blue Bird'  |          |         |
| syriacus 'Hamabo'     | 40/60 C3 | 5.25    |
| syriacus 'Woodbridge' |          |         |

| HIPPOPHAE  | sizes    | price £ |
|------------|----------|---------|
| rhamnoides | 45/60 C3 | 1.95    |

| HUMULUS          | sizes    | price £ |
|------------------|----------|---------|
| lupulus 'Aureus' | 60/80 C2 | 7.70    |

| HYDRANGEA               | sizes    | price £ |
|-------------------------|----------|---------|
| arborescens 'Annabelle' |          |         |
| macrophylla 'Blue Wave' |          |         |
| macrophylla 'Hamburg'   | 30/40 C3 | 3.10    |
| mac. 'Mme. Mouilliere'  |          |         |
| 'Preziosa'              |          |         |
| serrata 'Bluebird'      |          |         |
| paniculata 'Kyushu'     | 30/40 C3 | 3.25    |
| paniculata 'Tardiva'    |          |         |
| petiolaris              | 40/60 C3 | 4.15    |
| quercifolia             | 30/40 C3 | 4.15    |



Lavandula stoechas

| HYPERICUM               | sizes    | price £ |
|-------------------------|----------|---------|
| androsaemum             | 30/40 C2 | 1.80    |
| 'Hidcote'               | 30/40 C3 | 1.95    |
| x inodorum 'Elstead'    |          |         |
| calycinum               | 10/15 P9 | 1.10    |
|                         | 15/20 C2 | 1.80    |
| x moserianum            | 30/40 C3 | 1.95    |
| x moserianum 'Tricolor' | 20/30 C3 | 2.25    |

| ILEX                            | sizes    | price £ |
|---------------------------------|----------|---------|
| aquifolium                      | 40/60 C2 | 2.75    |
|                                 | 60/80 C3 | 2.95    |
| x altaclerensis 'Golden King'   |          |         |
| aquifolium 'Alaska'             |          |         |
| aquifolium 'Argentea Marginata' |          |         |
| aquifolium 'Aurea Marginata'    |          |         |
| aquifolium 'Bacciflava'         |          |         |
| aquifolium 'Ferox Argentea'     | 40/60 C3 | 3.50    |
| aquifolium 'Golden Queen'       |          |         |
| aquifolium 'J C Van Thol'       |          |         |
| aquifolium 'Pyramidalis'        |          |         |
| x meserveae 'Blue Angel'        |          |         |
| x meserveae 'Blue Prince'       |          |         |
| 'Nellie R. Stevens'             |          |         |

|                      |          |      |
|----------------------|----------|------|
| crenata 'Convexa'    |          |      |
| crenata 'Golden Gem' | 20/30 C3 | 3.35 |

| JASMINUM                   | sizes    | price £ |
|----------------------------|----------|---------|
| officinale                 |          |         |
| officinale 'Clotted Cream' | 60/80 C2 | 2.75    |
| x stephanense              |          |         |

|            |          |      |
|------------|----------|------|
| nudiflorum | 30/40 C2 | 2.75 |
|------------|----------|------|

| KERRIA                | sizes    | price £ |
|-----------------------|----------|---------|
| japonica 'Pleniflora' | 40/60 C3 | 2.00    |

|                  |          |      |
|------------------|----------|------|
| japonica 'Picta' | 30/40 C3 | 2.45 |
|------------------|----------|------|

| KOLKWITZIA            | sizes    | price £ |
|-----------------------|----------|---------|
| amabilis 'Pink Cloud' | 40/60 C3 | 1.95    |

| LAURUS  | sizes    | price £ |
|---------|----------|---------|
| nobilis | 40/60 C3 | 4.15    |

| LAVANDULA               | sizes    | price £ |
|-------------------------|----------|---------|
| angustifolia 'Alba'     |          |         |
| angustifolia 'Grosso'   |          |         |
| angustifolia 'Hidcote'  |          |         |
| angustifolia 'Munstead' |          |         |
| angustifolia 'Rosea'    | 15/20 C2 | 2.25    |
| angustifolia 'Vera'     |          |         |
| 'Richard Gray'          |          |         |
| stoechas                |          |         |
| stoechas albiflora      |          |         |

| LAVATERA   | sizes    | price £ |
|------------|----------|---------|
| 'Barnsley' |          |         |
| 'Rosea'    | 40/60 C3 | 2.50    |



# Container-grown Shrubs, Climbers & Amenity Hardwoods

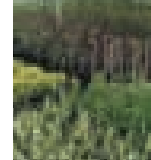

| LEUCOTHOE                     | sizes    | price £ |
|-------------------------------|----------|---------|
| 'Zeblid'<br>walteri 'Rainbow' | 30/40 C3 | 3.85    |

| LEYCESTERIA | sizes    | price £ |
|-------------|----------|---------|
| formosa     | 40/60 C3 | 2.40    |

| LIGUSTRUM   | sizes    | price £ |
|-------------|----------|---------|
| ovalifolium | 40/60 C2 | 1.80    |
| vulgare     | 60/80 C3 | 1.95    |

|   |          |      |
|---|----------|------|
| ovalifolium 'Argenteum'<br>ovalifolium 'Aureum' | 40/60 C3 | 2.50 |
|---|----------|------|

| LONICERA       | sizes    | price £ |
|----------------|----------|---------|
| fragrantissima | 30/40 C3 | 3.35    |

|  |          |      |
|--|----------|------|
| x heckrotti 'Goldflame'<br>henryi<br>japonica 'Aureoreticulata'<br>japonica 'Halliana'<br>japonica 'Hall's Prolific'<br>japonica repens<br>periclymenum 'Belgica'<br>periclymenum 'Serotina'<br>tellmanniana | 60/80 C2 | 3.15 |
|--|----------|------|

|  |          |      |
|--|----------|------|
| nitida<br>nitida 'Maygreen'<br>pileata | 20/30 C2 | 1.55 |
|--|----------|------|

|   |                      |              |
|---|----------------------|--------------|
| nitida 'Baggesen's Gold'<br>nitida 'Lemon Beauty'<br>nitida 'Silver Beauty' | 20/30 C2<br>30/40 C3 | 2.50<br>2.95 |
|---|----------------------|--------------|

| MAGNOLIA              | sizes    | price £ |
|-----------------------|----------|---------|
| grandiflora 'Exmouth' | 60/80 C3 | 10.50   |

| MAHONIA    | sizes    | price £ |
|------------|----------|---------|
| aquifolium | 20/30 C2 | 2.50    |

|                     |          |      |
|---------------------|----------|------|
| aquifolium 'Apollo' | 20/30 C2 | 4.90 |
|---------------------|----------|------|

|  |          |      |
|--|----------|------|
| aquifolium 'Smaragd'<br>wagneri 'Pinnacle' | 20/30 C3 | 4.15 |
|--|----------|------|

|   |          |      |
|---|----------|------|
| bealei<br>x media 'Charity'<br>x media 'Winter Sun' | 30/40 C3 | 3.35 |
|---|----------|------|

| MALUS      | sizes    | price £ |
|------------|----------|---------|
| sylvestris | 40/60 C2 | 1.90    |

| MYRTUS  | sizes    | price £ |
|---|----------|---------|
| apiculata 'Glanleam Gold'<br>communis tarentina | 30/40 C3 | 3.35    |

| NANDINA   | sizes    | price £ |
|-----------|----------|---------|
| domestica | 20/30 C3 | 3.10    |

|   |          |      |
|---|----------|------|
| domestica 'Firepower'<br>domestica 'Richmond' | 20/30 C3 | 3.85 |
|---|----------|------|

| OLEARIA    | sizes    | price £ |
|------------|----------|---------|
| macrodonta | 40/60 C3 | 2.60    |

|                              |          |      |
|------------------------------|----------|------|
| x haastii<br>x scilloniensis | 20/30 C3 | 2.60 |
|------------------------------|----------|------|

| OSMANTHUS    | sizes    | price £ |
|--------------|----------|---------|
| x burkwoodii | 30/40 C3 | 3.50    |

|           |          |      |
|-----------|----------|------|
| delavayii | 20/30 C3 | 4.15 |
|-----------|----------|------|

|  |          |      |
|--|----------|------|
| heterophyllus<br>heterophyllus 'Gulf Tide' | 30/40 C3 | 3.15 |
|--|----------|------|

|  |          |      |
|--|----------|------|
| heterophyllus 'Goshiki'<br>heterophyllus 'Variegata' | 20/30 C3 | 3.50 |
|--|----------|------|

| OZOTHAMNUS       | sizes    | price £ |
|------------------|----------|---------|
| 'Silver Jubilee' | 40/60 C3 | 2.75    |

| PACHYSANDRA | sizes    | price £ |
|-------------|----------|---------|
| terminalis  | 15/20 C2 | 2.25    |

|                        |          |      |
|------------------------|----------|------|
| terminalis 'Variegata' | 15/20 C2 | 2.50 |
|------------------------|----------|------|

| PARTHENOCISSUS                      | sizes    | price £ |
|-------------------------------------|----------|---------|
| henryana<br>tricuspidata 'Veitchii' | 60/80 C2 | 4.15    |

|              |          |      |
|--------------|----------|------|
| quinquefolia | 60/80 C2 | 3.15 |
|--------------|----------|------|

| PASSIFLORA | sizes    | price £ |
|------------|----------|---------|
| caerulea   | 60/80 C2 | 4.15    |

| PEROVSKIA                   | sizes                | price £      |
|-----------------------------|----------------------|--------------|
| atriplicifolia 'Blue Spire' | 20/30 C2<br>30/40 C3 | 2.60<br>2.75 |

| PHILADELPHUS   | sizes    | price £ |
|--|----------|---------|
| 'Belle Etoile'<br>'Lemoinei'<br>'Manteau d'Hermine'<br>'Minnesota Snowflake'<br>'Mont Blanc'<br>'Silver Showers'<br>'Virginal' | 30/40 C3 | 2.25    |

|                     |          |      |
|---------------------|----------|------|
| coronarius 'Aureus' | 30/40 C3 | 2.60 |
|---------------------|----------|------|

|                     |          |      |
|---------------------|----------|------|
| coronarius 'Aureus' | 30/40 C3 | 2.60 |
|---------------------|----------|------|



Phormiums in colour and variety

# Container-grown Shrubs, Climbers & Amenity Hardwoods

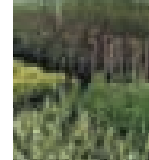

| PHORMIUM                  | sizes    | price £ |
|---------------------------|----------|---------|
| 'Apricot Queen'           |          |         |
| 'Bronze Baby'             |          |         |
| cookianum 'Cream Delight' |          |         |
| cookianum 'Tricolor'      |          |         |
| 'Evening Glow'            |          |         |
| 'Flamingo'                |          |         |
| 'Golden Sword'            | 40/60 C3 | 6.95    |
| 'Pink Panther'            |          |         |
| 'Rainbow Maiden'          |          |         |
| 'Rainbow Queen'           |          |         |
| 'Rainbow Sunrise'         |          |         |
| tenax 'Jester'            |          |         |
| tenax 'Sundowner'         |          |         |
| 'Yellow Wave'             |          |         |

|                   |          |      |
|-------------------|----------|------|
| tenax             | 40/60 C3 | 3.85 |
| tenax 'Purpureum' | 40/60 C3 | 4.90 |

| PHOTINIA              | sizes                | price £      |
|-----------------------|----------------------|--------------|
| davidiana 'Palette'   | 30/40 C3             | 3.35         |
| x fraseri 'Red Robin' | 20/30 C2<br>30/40 C3 | 4.15<br>4.55 |

| PHYSOCARPUS           | sizes    | price £ |
|-----------------------|----------|---------|
| 'Dart's Gold'         |          |         |
| opulifolius 'Diabolo' | 30/40 C3 | 2.75    |
| opulifolius 'Luteus'  |          |         |

| PIERIS                    | sizes    | price £ |
|---------------------------|----------|---------|
| floribunda 'Forest Flame' |          |         |
| japonica 'Mountain Fire'  | 20/30 C2 | 5.00    |
| japonica 'Variegata'      |          |         |

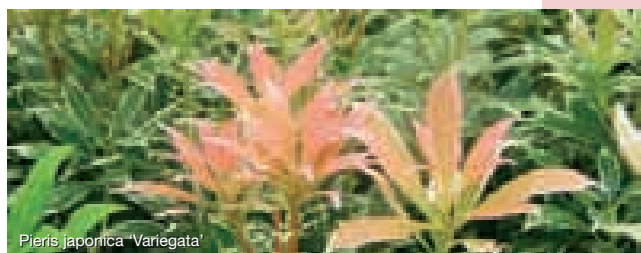

| PITTIOSPORUM            | sizes    | price £ |
|-------------------------|----------|---------|
| 'Garnettii'             | 20/30 C3 | 4.10    |
| tenuifolium             | 30/40 C3 | 3.35    |
| tenuifolium 'Tom Thumb' | 20/30 C3 | 4.90    |

| POLYGONUM      | sizes    | price £ |
|----------------|----------|---------|
| baldschuanicum | 60/80 C2 | 2.95    |

| POTENTILLA                  | sizes    | price £ |
|-----------------------------|----------|---------|
| fruticosa 'Abbotswood'      |          |         |
| fruticosa 'Arbuscula'       |          |         |
| fruticosa 'Daydawn'         | 15/20 C2 | 1.70    |
| fruticosa 'Elizabeth'       |          |         |
| fruticosa 'Goldfinger'      |          |         |
| fruticosa 'Katherine Dykes' |          |         |

| POTENTILLA (contd)          | sizes    | price £ |
|-----------------------------|----------|---------|
| fruticosa 'Kobold'          |          |         |
| fruticosa 'Pretty Polly'    |          |         |
| fruticosa 'Primrose Beauty' |          |         |
| fruticosa 'Red Ace'         | 15/20 C2 | 1.70    |
| fruticosa 'Red Robin'       |          |         |
| fruticosa 'Tangerine LA79'  |          |         |
| fruticosa 'Tilford Cream'   |          |         |

| PRUNUS             | sizes    | price £ |
|--------------------|----------|---------|
| avium              | 40/60 C2 | 1.75    |
| cerasifera 'Nigra' | 60/80 C3 | 3.85    |
| x cistena          | 40/60 C3 | 3.85    |

|                              |          |      |
|------------------------------|----------|------|
| laurocerasus 'Cherry Brandy' |          |      |
| laurocerasus 'Etna'          | 20/30 C2 | 2.60 |
| laurocerasus 'Otto Luyken'   | 30/40 C3 | 2.75 |
| laurocerasus 'Schipkaensis'  |          |      |
| laurocerasus 'Zabelliana'    |          |      |

|                             |          |      |
|-----------------------------|----------|------|
| laurocerasus 'Rotundifolia' | 40/60 C3 | 2.40 |
| lusitanica                  | 40/60 C3 | 2.75 |
| lusitanica 'Variegata'      | 30/40 C3 | 3.85 |
| spinosa                     | 40/60 C2 | 1.80 |

| PYRACANTHA            | sizes    | price £ |
|-----------------------|----------|---------|
| atalantioides 'Aurea' |          |         |
| coccinea 'Red Column' |          |         |
| 'Fiery Cascade'       |          |         |
| 'Golden Charmer'      |          |         |
| 'Orange Charmer'      | 30/40 C2 | 1.70    |
| 'Orange Glow'         | 30/40 C3 | 1.95    |
| rogersiana            |          |         |
| rogersiana 'Flava'    |          |         |
| 'Soleil d'Or'         |          |         |
| 'Watereri'            |          |         |

|                        |          |      |
|------------------------|----------|------|
| coccinea 'Red Cushion' | 20/30 C2 | 1.70 |
| 'Teton'                | 30/40 C3 | 1.95 |

| QUERCUS | sizes    | price £ |
|---------|----------|---------|
| ilex    | 40/60 C2 | 4.25    |
| robur   | 40/60 C2 | 1.95    |
| rubra   | 40/60 C2 | 2.10    |

| RHAMNUS                      | sizes    | price £ |
|------------------------------|----------|---------|
| alaterna 'Argenteovariegata' | 30/40 C3 | 3.85    |
| frangula                     | 40/60 C2 | 1.75    |

| RHODODENDRON                 | sizes    | price £ |
|------------------------------|----------|---------|
| Dwarf and Hybrids in variety | 20/30 C3 | 7.70    |
| ponticum                     | 20/30 C3 | 3.50    |



# Container-grown Shrubs, Climbers & Amenity Hardwoods

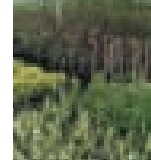

## RHUS

|                            | sizes |    | price £ |
|----------------------------|-------|----|---------|
| <b>typhina</b>             | 40/60 | C3 | 3.10    |
| <b>typhina 'Laciniata'</b> |       |    |         |

## RIBES

|                                     | sizes |    | price £ |
|-------------------------------------|-------|----|---------|
| <b>odoratum</b>                     | 60/80 | C3 | 1.80    |
| <b>sanguineum</b>                   |       |    |         |
| <b>sanguineum 'King Edward VII'</b> |       |    |         |

## ROSMARINUS

|                                     | sizes |    | price £ |
|-------------------------------------|-------|----|---------|
| <b>officinalis</b>                  | 20/30 | C2 | 2.15    |
| <b>off. 'Miss Jessop's Upright'</b> | 30/40 | C3 | 2.25    |

|                                       |       |    |      |
|---------------------------------------|-------|----|------|
| <b>officinalis 'McConnell's Blue'</b> | 20/30 | C2 | 2.40 |
| <b>officinalis 'Prostratus'</b>       | 20/30 | C3 | 2.50 |

## RUBUS

|                                   | sizes |    | price £ |
|-----------------------------------|-------|----|---------|
| <b>'Benenden'</b>                 |       |    |         |
| <b>cockburnianus</b>              |       |    |         |
| <b>odoratus</b>                   | 40/60 | C3 | 2.75    |
| <b>spectabilis 'Flore Pleno'</b>  |       |    |         |
| <b>thibetanus 'Silver Fern'</b>   |       |    |         |
| <b>ulmifolius 'Bellidiflorus'</b> |       |    |         |

|                          |       |    |      |
|--------------------------|-------|----|------|
| <b>'Betty Ashburner'</b> | 30/40 | C2 | 1.70 |
| <b>calycinoides</b>      |       |    |      |

|                 |       |    |      |
|-----------------|-------|----|------|
| <b>tricolor</b> | 30/40 | C2 | 1.50 |
|-----------------|-------|----|------|

## SALIX

|                          | sizes |    | price £ |
|--------------------------|-------|----|---------|
| <b>alba 'Britzensis'</b> |       |    |         |
| <b>caprea</b>            | 40/60 | C3 | 1.80    |
| <b>elaeagnos</b>         |       |    |         |
| <b>repens nitida</b>     |       |    |         |

|                             |       |    |      |
|-----------------------------|-------|----|------|
| <b>hastata 'Wehrhahnii'</b> |       |    |      |
| <b>helvetica</b>            | 20/30 | C3 | 2.95 |
| <b>lanata</b>               |       |    |      |

## SAMBUCUS

|                          | sizes |    | price £ |
|--------------------------|-------|----|---------|
| <b>nigra</b>             |       |    |         |
| <b>nigra 'Aurea'</b>     | 40/60 | C3 | 1.95    |
| <b>nigra 'Laciniata'</b> |       |    |         |
| <b>nigra 'Marginata'</b> |       |    |         |

|                                   |       |    |      |
|-----------------------------------|-------|----|------|
| <b>nigra 'Guincho Purple'</b>     |       |    |      |
| <b>racemosa 'Plumosa Aurea'</b>   | 40/60 | C3 | 3.85 |
| <b>racemosa 'Sutherland Gold'</b> |       |    |      |

Sambucus racemosa 'Sutherland Gold'



## SANTOLINA

|                                      | sizes |    | price £ |
|--------------------------------------|-------|----|---------|
| <b>chamaecyparissus</b>              |       |    |         |
| <b>cham. 'Lambrook Silver'</b>       | 20/30 | C3 | 1.95    |
| <b>rosmarinifolia</b>                |       |    |         |
| <b>rosmarinifolia 'Primrose Gem'</b> |       |    |         |

## SARCOCOCCA

|                           | sizes |    | price £ |
|---------------------------|-------|----|---------|
| <b>confusa</b>            |       |    |         |
| <b>hookeriana digyna</b>  | 20/30 | C2 | 3.85    |
| <b>hookeriana humilis</b> |       |    |         |
| <b>ruscifolia</b>         |       |    |         |

## SENECIO

|                   | sizes |    | price £ |
|-------------------|-------|----|---------|
| <b>'Sunshine'</b> | 20/30 | C2 | 2.50    |
|                   | 30/40 | C3 | 2.75    |

## SKIMMIA

|                             | sizes |    | price £ |
|-----------------------------|-------|----|---------|
| <b>japonica</b>             |       |    |         |
| <b>japonica 'Chameleon'</b> | 30/40 | C2 | 4.15    |
| <b>japonica 'Foremanii'</b> | 30/40 | C3 | 4.55    |
| <b>japonica 'Rubella'</b>   |       |    |         |

## SOLANUM

|                            |       |    |      |
|----------------------------|-------|----|------|
| <b>crispum 'Glasnevin'</b> | 40/60 | C3 | 2.75 |
|----------------------------|-------|----|------|

## SORBARIA

|                   |       |    |      |
|-------------------|-------|----|------|
| <b>sorbifolia</b> | 40/60 | C3 | 2.50 |
| <b>tomentosa</b>  |       |    |      |

## SORBUS

|                  |       |    |      |
|------------------|-------|----|------|
| <b>aucuparia</b> | 40/60 | C2 | 1.75 |
|------------------|-------|----|------|

## SPARTIUM

|                |       |    |      |
|----------------|-------|----|------|
| <b>junceum</b> | 40/60 | C2 | 1.80 |
|----------------|-------|----|------|

## SPIRAEA

|                                   | sizes |    | price £ |
|-----------------------------------|-------|----|---------|
| <b>japonica 'Anthony Waterer'</b> | 20/30 | C2 | 1.80    |
| <b>japonica 'Dart's Red'</b>      | 30/40 | C3 | 1.90    |
| <b>japonica 'Goldflame'</b>       |       |    |         |

|                               |       |    |      |
|-------------------------------|-------|----|------|
| <b>japonica 'Barkby Gold'</b> | 20/30 | C2 | 1.85 |
| <b>japonica 'Gold Mound'</b>  | 20/30 | C3 | 1.95 |

|                                   |       |    |      |
|-----------------------------------|-------|----|------|
| <b>japonica 'Little Princess'</b> | 20/30 | C2 | 1.70 |
| <b>japonica 'Shirobana'</b>       | 30/40 | C3 | 1.80 |

|                              |       |    |      |
|------------------------------|-------|----|------|
| <b>x arguta</b>              |       |    |      |
| <b>x cinerea 'Grefsheim'</b> | 40/60 | C2 | 1.80 |
| <b>nipponica 'Snowmound'</b> | 40/60 | C3 | 1.90 |
| <b>thunbergii</b>            |       |    |      |

|                                  |       |    |      |
|----------------------------------|-------|----|------|
| <b>x billiardii 'Triumphans'</b> | 60/80 | C3 | 1.80 |
|----------------------------------|-------|----|------|

## STEPHANANDRA

|                        | sizes |    | price £ |
|------------------------|-------|----|---------|
| <b>incisa 'Crispa'</b> | 20/30 | C2 | 1.85    |
|                        | 30/40 | C3 | 1.95    |



# Container-grown Shrubs, Climbers & Amenity Hardwoods

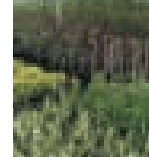

| SYMPHORICARPOS                     | sizes    | price £ |
|------------------------------------|----------|---------|
| <b>albus</b>                       |          |         |
| <b>chenaultii</b>                  |          |         |
| <b>chenaultii 'Hancock'</b>        |          |         |
| <b>x doorenbosii 'Magic Berry'</b> | 30/40 C2 | 1.55    |
| <b>x door. 'Mother of Pearl'</b>   | 40/60 C3 | 1.75    |
| <b>x doorenbosii 'White Hedge'</b> |          |         |
| <b>orbiculatus 'Variegatus'</b>    |          |         |

| SYRINGA                      | sizes    | price £ |
|------------------------------|----------|---------|
| <b>microphylla 'Superba'</b> | 30/40 C3 | 5.95    |
| <b>'Palibin'</b>             |          |         |
| <b>vulgaris</b>              | 30/40 C3 | 2.50    |

|   |          |      |
|---|----------|------|
| <b>vulgaris 'Charles Joly'</b>          |          |      |
| <b>vulgaris 'Katherine Havemeyer'</b>   | 30/40 C3 | 5.25 |
| <b>vulgaris 'Madame Lemoine'</b>        |          |      |
| <b>vulgaris 'Souvenir de L. Spaeth'</b> |          |      |

| TAMARIX                           | sizes    | price £ |
|-----------------------------------|----------|---------|
| <b>ramosissima 'Pink Cascade'</b> | 40/60 C3 | 2.75    |
| <b>tetrandra</b>                  |          |         |

| TILIA          | sizes    | price £ |
|----------------|----------|---------|
| <b>cordata</b> | 40/60 C2 | 1.95    |

| TRACHYCARPUS     | sizes    | price £ |
|------------------|----------|---------|
| <b>fortuneii</b> | 30/40 C3 | 6.25    |

| ULEX             | sizes    | price £ |
|------------------|----------|---------|
| <b>europaeus</b> | 20/30 C2 | 1.55    |
|                  | 30/40 C3 | 1.70    |

|                                |          |      |
|--------------------------------|----------|------|
| <b>europaeus 'Flore Pleno'</b> | 30/40 C3 | 2.75 |
|--------------------------------|----------|------|

| VIBURNUM                           | sizes    | price £ |
|------------------------------------|----------|---------|
| <b>x bodnant. 'Charles Lamont'</b> |          |         |
| <b>x bodnantense 'Dawn'</b>        | 40/60 C3 | 3.25    |
| <b>farreri</b>                     |          |         |

|                |          |      |
|----------------|----------|------|
| <b>lantana</b> |          |      |
| <b>opulus</b>  | 40/60 C3 | 1.95 |

|                           |          |      |
|---------------------------|----------|------|
| <b>opulus 'Compactum'</b> | 30/40 C3 | 3.85 |
|---------------------------|----------|------|

|                              |          |      |
|------------------------------|----------|------|
| <b>opulus 'Roseum'</b>       |          |      |
| <b>opulus 'Xanthocarpum'</b> | 40/60 C3 | 2.60 |

|                            |          |      |
|----------------------------|----------|------|
| <b>x burkwoodii</b>        |          |      |
| <b>x carlcephalum</b>      |          |      |
| <b>plicatum 'Lanarth'</b>  | 30/40 C3 | 3.85 |
| <b>plicatum 'Mariesii'</b> |          |      |

|                       |          |      |
|-----------------------|----------|------|
| <b>rhytidophyllum</b> | 40/60 C3 | 2.95 |
|-----------------------|----------|------|

|                          |          |      |
|--------------------------|----------|------|
| <b>tinus</b>             | 20/30 C2 | 2.60 |
| <b>tinus 'Eve Price'</b> | 30/40 C3 | 2.95 |

|                  |          |      |
|------------------|----------|------|
| <b>x davidii</b> | 20/30 C2 | 3.85 |
|                  | 20/30 C3 | 4.15 |

| VINCA                    | sizes    | price £ |
|--------------------------|----------|---------|
| <b>major</b>             |          |         |
| <b>major 'Maculata'</b>  | 20/30 C2 | 1.55    |
| <b>major 'Variegata'</b> |          |         |

|                                  |          |      |
|----------------------------------|----------|------|
| <b>minor</b>                     |          |      |
| <b>minor 'Alba'</b>              |          |      |
| <b>minor 'Argenteovariegata'</b> |          |      |
| <b>minor 'Atropurpurea'</b>      | 20/30 C2 | 1.85 |
| <b>minor 'Aureovariegata'</b>    |          |      |
| <b>minor 'Gertrude Jekyll'</b>   |          |      |
| <b>minor 'Green Carpet'</b>      |          |      |
| <b>minor 'Plena'</b>             |          |      |

| VITIS                      | sizes    | price £ |
|----------------------------|----------|---------|
| <b>'Black Hamburg'</b>     |          |         |
| <b>'Brant'</b>             | 60/80 C2 | 4.15    |
| <b>vinifera 'Purpurea'</b> |          |         |

|                   |          |      |
|-------------------|----------|------|
| <b>coignetiae</b> | 60/80 C2 | 4.95 |
|-------------------|----------|------|

| WEIGELA                        | sizes    | price £ |
|--------------------------------|----------|---------|
| <b>'Bristol Ruby'</b>          |          |         |
| <b>'Bristol Snowflake'</b>     |          |         |
| <b>florida</b>                 | 40/60 C3 | 1.80    |
| <b>sessilifolia 'Spendens'</b> |          |         |

|                                   |          |      |
|-----------------------------------|----------|------|
| <b>florida 'Foliis Purpureis'</b> |          |      |
| <b>florida 'Variegata'</b>        | 30/40 C3 | 2.25 |
| <b>florida 'Victoria'</b>         |          |      |



| WISTERIA                 | sizes    | price £ |
|--------------------------|----------|---------|
| <b>floribunda 'Alba'</b> |          |         |
| <b>sinensis</b>          | 60/80 C2 | 8.40    |
| <b>sinensis 'Alba'</b>   |          |         |

| YUCCA                             | sizes    | price £ |
|-----------------------------------|----------|---------|
| <b>filamentosa</b>                | 30/40 C3 | 3.85    |
| <b>filamentosa 'Bright Edge'</b>  |          |         |
| <b>filamentosa 'Golden Sword'</b> | 20/30 C3 | 7.00    |
| <b>gloriosa 'Variegata'</b>       |          |         |



# Specimen Shrubs

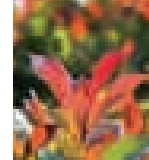

We offer a broad spectrum of 5 litre and 10 litre shrubs, available all year round for schemes where greater instant impact is required.

| ABELIA  | sizes          |           | price £       |
|---|----------------|-----------|---------------|
| x grandiflora 'Sherwood'  | 40/60          | C10       | 17.50         |
| ACER  | sizes          |           | price £       |
| palmatum  | 80/100         | C10       | 25.20         |
| palmatum atropurpureum  | 80/100         | C10       | 25.20         |
| palmatum dissectum<br>palmatum 'Garnet'   | 40/60          | C10       | 32.75         |
| palmatum 'Osakazuki'<br>palmatum 'Sangokaku'  | 60/80          | C10       | 25.20         |
| AMELANCHIER   | sizes          |           | price £       |
| canadensis  | 80/100         | C10       | 11.20         |
| ARALIA  | sizes          |           | price £       |
| elata   | 80/100         | C10       | 16.10         |
| AUCUBA  | sizes          |           | price £       |
| japonica  | 40/60          | C5        | 7.70          |
| japonica 'Variegata'  | 40/60          | C10       | 14.70         |
| AZALEA  | sizes          |           | price £       |
| mollis<br>pontica   | 60/80          | C10       | 14.70         |
| BERBERIS  | sizes          |           | price £       |
| darwinii  | 40/60<br>40/60 | C5<br>C10 | 7.00<br>16.10 |
| x frikartii 'Amstelveen'<br>gagnepainii<br>interposita 'Wallich's Purple'<br>julianae<br>verruculosa                          | 40/60          | C10       | 13.25         |
| thunbergii<br>thunbergii 'Atropurpurea'   | 40/60          | C10       | 10.50         |
| thun. 'Atropurpurea Nana'   | 30/40          | C10       | 14.70         |
| thunbergii 'Pink Queen'   | 60/80          | C10       | 14.70         |
| x ottawensis 'Superba'<br>x stenophylla   | 60/80          | C10       | 11.90         |
| BUDDLEIA  | sizes          |           | price £       |
| alternifolia<br>davidii 'Harlequin'   | 60/80          | C10       | 12.60         |
| davidii 'Black Knight'<br>davidii 'Pink Delight'<br>davidii 'Royal Red'<br>davidii 'White Profusion'<br>globosa<br>'Lochinch' | 60/80          | C10       | 11.90         |
| BUXUS   | sizes          |           | price £       |
| sempervirens  | 40/60<br>60/80 | C5<br>C10 | 8.05<br>16.10 |

| CEANOTHUS  | sizes          |           | price £       |
|--|----------------|-----------|---------------|
| griseus 'Yankee Point'<br>'Skylark'<br>'Southmead'   | 60/80          | C10       | 14.70         |
| thyrsiflorus repens  | 40/60<br>60/80 | C5<br>C10 | 6.30<br>14.70 |
| CHAENOMELES  | sizes          |           | price £       |
| japonica   | 60/80          | C10       | 11.90         |
| speciosa 'Nivalis'<br>x superba 'Crimson & Gold'<br>x superba 'Jet Trail'                              | 60/80          | C10       | 12.60         |
| CHOISYA  | sizes          |           | price £       |
| 'Aztec Pearl'<br>ternata 'Sundance'  | 40/60<br>40/60 | C5<br>C10 | 8.05<br>16.10 |
| ternata  | 40/60<br>40/60 | C5<br>C10 | 7.70<br>16.10 |
| CISTUS   | sizes          |           | price £       |
| x corbariensis<br>'Silver Pink'  | 40/60          | C10       | 11.90         |
| CORDYLINE  | sizes          |           | price £       |
| australis  | 80/100         | C10       | 14.70         |
| australis 'Red Star'   | 80/100         | C10       | 18.20         |
| CORNUS   | sizes          |           | price £       |
| alba   | 80/100         | C10       | 10.50         |
| alba 'Aurea' alba<br>'Elegantissima'<br>alba 'Sibirica'<br>alba 'Spaethii'<br>stolonifera 'Flaviramea' | 80/100         | C10       | 11.90         |
| kousa chinensis  | 60/80          | C10       | 16.10         |
| sanguinea 'Midwinter Fire'<br>stolonifera 'White Gold'   | 60/80          | C10       | 16.10         |

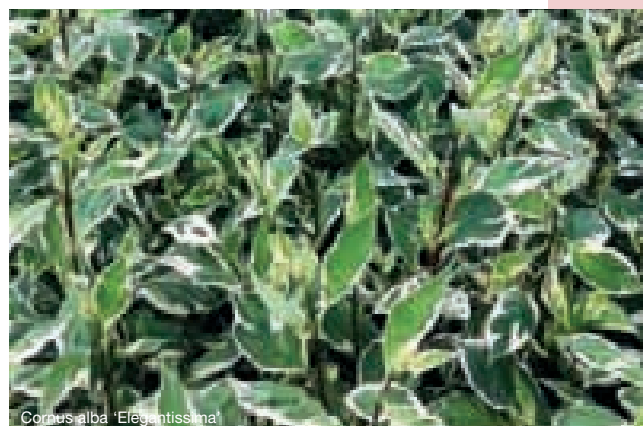

Cornus alba 'Elegantissima'

Prices are for guidance only. Please submit your enquiry for a competitive quote.

Phone enquiry number: 0116 241 2115 FAX: 0116 243 2311

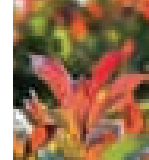

## CORYLUS

|                     | sizes |     | price £ |
|---------------------|-------|-----|---------|
| avellana 'Aurea'    | 60/80 | C10 | 17.50   |
| avellana 'Contorta' | 60/80 | C10 | 14.70   |
| maxima 'Purpurea'   | 60/80 | C10 | 14.70   |

## COTINUS

|                          | sizes |     | price £ |
|--------------------------|-------|-----|---------|
| coggygria                | 60/80 | C10 | 14.70   |
| coggygria 'Royal Purple' | 60/80 | C10 | 17.85   |



Cotinus coggygria 'Royal Purple'

## COTONEASTER

|                                | sizes  |     | price £ |
|--------------------------------|--------|-----|---------|
| conspicuus                     |        |     |         |
| conspicuus 'Decorus'           |        |     |         |
| horizontalis                   | 60/80  | C10 | 10.50   |
| microphyllus                   |        |     |         |
| simonsii                       |        |     |         |
| 'Cornubia'                     |        |     |         |
| franchettii                    | 80/100 | C10 | 11.90   |
| salicifolius 'Rothschildianus' |        |     |         |
| radicans 'Oakwood'             |        |     |         |
| 'Skogholm'                     | 60/80  | C10 | 10.50   |
| x suecicus 'Coral Beauty'      |        |     |         |
| salicifolius 'Repens'          | 60/80  | C10 | 11.90   |

## CYTISUS

|                     | sizes  |     | price £ |
|---------------------|--------|-----|---------|
| 'Dorothy Walpole'   |        |     |         |
| 'Golden Cascade'    |        |     |         |
| 'Hollandia'         | 80/100 | C10 | 11.90   |
| x praecox           |        |     |         |
| x praecox 'Allgold' |        |     |         |
| 'Windlesham Ruby'   |        |     |         |

## DEUTZIA

|                | sizes |     | price £ |
|----------------|-------|-----|---------|
| x kalmiiiflora | 60/80 | C10 | 11.20   |
| 'Mont Rose'    |       |     |         |

## ELAEAGNUS

|                        | sizes  |     | price £ |
|------------------------|--------|-----|---------|
| x ebbingei             | 60/80  | C5  | 6.30    |
|                        | 80/100 | C10 | 14.70   |
| x ebbingei 'Gilt Edge' | 30/40  | C5  | 8.05    |
| x ebbingei 'Limelight' | 40/60  | C10 | 16.10   |
| pungens 'Maculata'     |        |     |         |

## ESCALLONIA

|                   | sizes |     | price £ |
|-------------------|-------|-----|---------|
| 'Apple Blossom'   |       |     |         |
| 'Donard Seedling' |       |     |         |
| 'Red Hedger'      | 60/80 | C10 | 14.70   |
| rubra 'Ingramii'  |       |     |         |
| rubra macrantha   |       |     |         |

## EUONYMUS

|                             | sizes |     | price £ |
|-----------------------------|-------|-----|---------|
| fortunei 'Blondy'           | 30/40 | C5  | 5.95    |
| fortunei 'Emerald Gaiety'   | 30/40 | C5  | 5.95    |
| fortunei 'Emerald 'n' Gold' | 30/40 | C10 | 12.60   |
| japonicus                   | 60/80 | C10 | 12.60   |
| japonicus 'Bravo'           | 40/60 | C10 | 12.60   |
| japonicus 'Albomarginatus'  | 60/80 | C10 | 12.60   |

## EXOCHORDA

|                         | sizes |     | price £ |
|-------------------------|-------|-----|---------|
| x macrantha 'The Bride' | 40/60 | C10 | 16.10   |

## FATSIA

|          | sizes |     | price £ |
|----------|-------|-----|---------|
| japonica | 40/60 | C5  | 7.00    |
|          | 60/80 | C10 | 14.70   |

## FORSYTHIA

|                             | sizes  |     | price £ |
|-----------------------------|--------|-----|---------|
| x intermedia 'Lynwood LA79' | 80/100 | C10 | 10.50   |
| x intermedia 'Spectabilis'  |        |     |         |

## GARRYA

|           | sizes |     | price £ |
|-----------|-------|-----|---------|
| elliptica | 60/80 | C10 | 21.00   |

## GENISTA

|       | sizes |     | price £ |
|-------|-------|-----|---------|
| lydia | 40/60 | C5  | 6.30    |
|       | 40/60 | C10 | 13.30   |

## GRISELINIA

|                        | sizes |     | price £ |
|------------------------|-------|-----|---------|
| littoralis             | 40/60 | C5  | 5.95    |
| littoralis 'Variegata' | 60/80 | C10 | 14.70   |

## HAMAMELIS

|                        | sizes |     | price £ |
|------------------------|-------|-----|---------|
| x intermedia 'Diane'   |       |     |         |
| x intermedia 'Pallida' | 60/80 | C10 | 25.20   |
| mollis                 |       |     |         |

## HEBE

|                            | sizes |     | price £ |
|----------------------------|-------|-----|---------|
| pinguifolia 'Sutherlandii' |       |     |         |
| rakaiensis                 | 30/40 | C5  | 5.95    |
| 'Red Edge'                 | 30/40 | C10 | 12.60   |
| vernica                    |       |     |         |

## HIBISCUS

|                       | sizes |     | price £ |
|-----------------------|-------|-----|---------|
| syriacus 'Blue Bird'  |       |     |         |
| syriacus 'Hamabo'     | 60/80 | C10 | 15.40   |
| syriacus 'Woodbridge' |       |     |         |



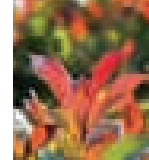

| HYDRANGEA                     | sizes                     | price £        |
|-------------------------------|---------------------------|----------------|
| macrophylla 'Blue Wave'       | 40/60 C10                 | 14.00          |
| macrophylla 'Hamburg'         |                           |                |
| paniculata 'Kyushu'           | 60/80 C10                 | 14.00          |
| HYPERICUM                     | sizes                     | price £        |
| 'Hidcote'                     | 40/60 C10                 | 10.50          |
| ILEX                          | sizes                     | price £        |
| aquifolium                    | 80/100 C10<br>100/120 C10 | 16.10<br>19.60 |
| aquifolium 'Alaska'           | 60/80 C10                 | 18.20          |
| aquifolium 'J. C. Van Thol'   |                           |                |
| x altaclarensis 'Golden King' | 60/80 C10                 | 21.00          |
| aq. 'Argentea Marginata'      |                           |                |
| crenata 'Convexa'             | 30/40 C10                 | 17.50          |
| crenata 'Golden Gem'          |                           |                |
| KERRIA                        | sizes                     | price £        |
| japonica 'Pleniflora'         | 60/80 C10                 | 10.50          |
| KOLKWITZIA                    | sizes                     | price £        |
| amabilis 'Pink Cloud'         | 60/80 C10                 | 10.50          |
| LAURUS                        | sizes                     | price £        |
| nobilis                       | 40/60 C5<br>60/80 C10     | 7.00<br>15.05  |
| LAVANDULA                     | sizes                     | price £        |
| angustifolia 'Vera'           | 30/40 C5<br>30/40 C10     | 8.05<br>14.70  |
| LEUCOTHOE                     | sizes                     | price £        |
| 'Zeblid'                      | 40/60 C10                 | 16.10          |
| LIGUSTRUM                     | sizes                     | price £        |
| ovalifolium                   | 80/100 C10                | 11.90          |
| ovalifolium 'Aureum'          | 80/100 C10                | 14.75          |
| LONICERA                      | sizes                     | price £        |
| nitida 'Lemon Beauty'         | 40/60 C5<br>40/60 C10     | 6.65<br>14.70  |
| nitida 'Maygreen'             | 40/60 C5                  | 5.55           |
| pileata                       | 40/60 C10                 | 10.50          |
| MAGNOLIA                      | sizes                     | price £        |
| grandiflora 'Exmouth'         | 100/125 C10               | 33.50          |
| stellata                      | 40/60 C10                 | 25.20          |
| x soulangeana 'Susan'         | 60/80 C10                 | 25.20          |

| MAHONIA                   | sizes                 | price £       |
|---------------------------|-----------------------|---------------|
| aquifolium                | 40/60 C10             | 14.70         |
| bealei                    | 40/60 C5              | 7.00          |
| x media 'Charity'         | 60/80 C10             | 16.10         |
| x media 'Winter Sun'      |                       |               |
| NANDINA                   | sizes                 | price £       |
| domestica                 | 40/60 C10             | 21.00         |
| domestica 'Richmond'      |                       |               |
| OLEARIA                   | sizes                 | price £       |
| x haastii                 | 40/60 C5<br>60/80 C10 | 6.65<br>14.70 |
| macrodongta               | 60/80 C10             | 14.70         |
| OSMANTHUS                 | sizes                 | price £       |
| x burkwoodii              | 40/60 C5<br>60/80 C10 | 7.35<br>16.10 |
| heterophyllus 'Goshiki'   | 40/60 C10             | 16.10         |
| heterophyllus 'Gulf Tide' | 40/60 C5<br>60/80 C10 | 6.65<br>14.70 |
| heterophyllus 'Variegata' | 40/60 C10             | 16.10         |
| PHILADELPHUS              | sizes                 | price £       |
| 'Belle Etoile'            | 40/60 C10             | 11.20         |
| coronarius 'Aureus'       |                       |               |
| 'Lemoinei'                | 60/80 C10             | 11.20         |
| 'Virginal'                |                       |               |
| PHORMIUM                  | sizes                 | price £       |
| cookianum 'Tricolor'      |                       |               |
| 'Golden Sword'            |                       |               |
| 'Pink Panther'            |                       |               |
| 'Rainbow Maiden'          | 40/60 C5              | 10.15         |
| 'Rainbow Queen'           | 60/80 C10             | 18.20         |
| 'Rainbow Sunrise'         |                       |               |
| tenax 'Jester'            |                       |               |
| tenax 'Sundowner'         |                       |               |
| 'Yellow Wave'             |                       |               |
| tenax                     | 80/100 C10            | 16.10         |
| tenax 'Purpureum'         |                       |               |

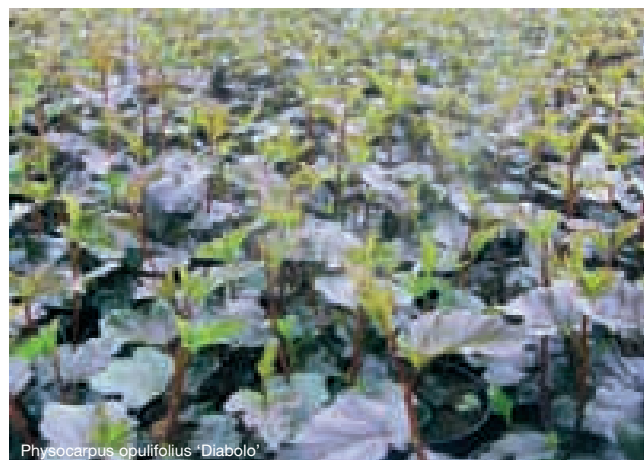

Physocarpus opulifolius 'Diabolo'

Prices are for guidance only. Please submit your enquiry for a competitive quote.

Phone enquiry number: 0116 241 2115 FAX: 0116 243 2311

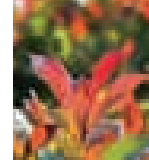

| PHOTINIA                     | sizes |     | price £ |
|------------------------------|-------|-----|---------|
| <b>x fraseri 'Red Robin'</b> | 40/60 | C5  | 8.05    |
|                              | 60/80 | C10 | 16.10   |

| PHYSOCARPUS                  | sizes |     | price £ |
|------------------------------|-------|-----|---------|
| <b>opulifolius 'Diabolo'</b> | 60/80 | C10 | 14.70   |

|                             |       |     |       |
|-----------------------------|-------|-----|-------|
| <b>opulifolius 'Luteus'</b> | 60/80 | C10 | 13.25 |
|-----------------------------|-------|-----|-------|

| PITTOSPORUM                    | sizes |     | price £ |
|--------------------------------|-------|-----|---------|
| <b>'Garnettii' tenuifolium</b> | 30/40 | C5  | 8.05    |
|                                | 30/40 | C10 | 17.50   |

| POTENTILLA                         | sizes |     | price £ |
|------------------------------------|-------|-----|---------|
| <b>fruticosa 'Abbotswood'</b>      |       |     |         |
| <b>fruticosa 'Arbuscula'</b>       |       |     |         |
| <b>fruticosa 'Goldfinger'</b>      |       |     |         |
| <b>fruticosa 'Katherine Dykes'</b> | 40/60 | C10 | 10.50   |
| <b>fruticosa 'Pretty Polly'</b>    |       |     |         |
| <b>fruticosa 'Red Ace'</b>         |       |     |         |
| <b>fruticosa 'Tangerine LA79'</b>  |       |     |         |

| PRUNUS                    | sizes  |     | price £ |
|---------------------------|--------|-----|---------|
| <b>cerasifera 'Nigra'</b> | 80/100 | C10 | 14.70   |

|                  |       |     |       |
|------------------|-------|-----|-------|
| <b>x cistena</b> | 60/80 | C10 | 14.70 |
|------------------|-------|-----|-------|

|                                   |       |     |       |
|-----------------------------------|-------|-----|-------|
| <b>laurocerasus 'Otto Luyken'</b> | 40/60 | C5  | 6.30  |
| <b>laurocerasus 'Zabelliana'</b>  | 60/80 | C10 | 12.25 |

|                                    |        |     |       |
|------------------------------------|--------|-----|-------|
| <b>laurocerasus 'Rotundifolia'</b> | 80/100 | C10 | 14.70 |
|------------------------------------|--------|-----|-------|

|                   |        |     |       |
|-------------------|--------|-----|-------|
| <b>lusitanica</b> | 40/60  | C5  | 5.95  |
|                   | 80/100 | C10 | 15.40 |

| PYRACANTHA   | sizes  |     | price £ |
|--|--------|-----|---------|
| <b>coccinea 'Red Column'</b><br><b>'Golden Charmer'</b><br><b>'Orange Charmer'</b><br><b>'Orange Glow'</b><br><b>'Soleil d'Or'</b> |        |     |         |
|  | 80/100 | C10 | 16.10   |
|  |        |     |         |
|  |        |     |         |
|  |        |     |         |

|                               |       |     |       |
|-------------------------------|-------|-----|-------|
| <b>coccinea 'Red Cushion'</b> | 60/80 | C10 | 16.10 |
|-------------------------------|-------|-----|-------|

| RHODODENDRON                        | sizes |     | price £ |
|-------------------------------------|-------|-----|---------|
| <i>Dwarf and Hybrids in variety</i> | 30/40 | C5  | 11.90   |
|                                     | 40/60 | C10 | 21.00   |

|                 |       |     |       |
|-----------------|-------|-----|-------|
| <b>ponticum</b> | 40/60 | C10 | 14.70 |
|-----------------|-------|-----|-------|

| RHUS                               | sizes   |     | price £ |
|------------------------------------|---------|-----|---------|
| <b>typhina typhina 'Laciniata'</b> | 100/120 | C10 | 16.10   |

| RIBES  | sizes  |     | price £ |
|--|--------|-----|---------|
| <b>sanguineum sanguineum 'King Edward VII'</b> | 80/100 | C10 | 10.50   |

| ROSMARINUS   | sizes |     | price £ |
|--|-------|-----|---------|
| <b>officinalis officinalis 'Miss Jessop's Upright'</b> | 40/60 | C5  | 5.95    |
|  | 40/60 | C10 | 14.70   |

| SAMBUCUS             | sizes |     | price £ |
|----------------------|-------|-----|---------|
| <b>nigra 'Aurea'</b> | 60/80 | C10 | 11.90   |

|                                   |       |     |       |
|-----------------------------------|-------|-----|-------|
| <b>racemosa 'Plumosa Aurea'</b>   |       |     |       |
| <b>racemosa 'Sutherland Gold'</b> | 60/80 | C10 | 13.30 |

| SANTOLINA               | sizes |     | price £ |
|-------------------------|-------|-----|---------|
| <b>chamaecyparissus</b> | 30/40 | C10 | 13.30   |

| SARCOCOCCA     | sizes |    | price £ |
|----------------|-------|----|---------|
| <b>confusa</b> | 20/30 | C5 | 7.70    |

| SENECIO           | sizes |     | price £ |
|-------------------|-------|-----|---------|
| <b>'Sunshine'</b> | 40/60 | C10 | 14.70   |

| SKIMMIA                     | sizes |     | price £ |
|-----------------------------|-------|-----|---------|
| <b>japonica 'Chameleon'</b> | 40/60 | C10 | 16.10   |

|                             |       |     |       |
|-----------------------------|-------|-----|-------|
| <b>japonica 'Foremanii'</b> | 40/60 | C5  | 7.70  |
| <b>japonica 'Rubella'</b>   | 40/60 | C10 | 16.10 |

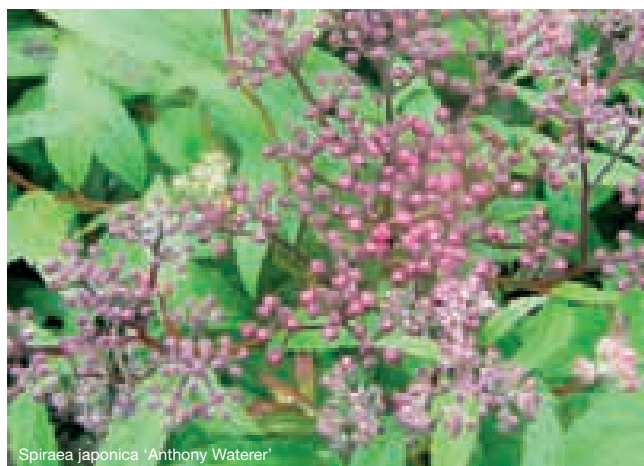

| SPIRAEA  | sizes |     | price £ |
|--|-------|-----|---------|
| <b>x arguta nipponica 'Snowmound'</b><br><b>thunbergii</b> | 60/80 | C10 | 11.90   |
|  |       |     |         |

|                                   |       |     |       |
|-----------------------------------|-------|-----|-------|
| <b>japonica 'Anthony Waterer'</b> |       |     |       |
| <b>japonica 'Goldflame'</b>       | 40/60 | C10 | 11.90 |

|                              |       |     |       |
|------------------------------|-------|-----|-------|
| <b>japonica 'Gold Mound'</b> | 30/40 | C10 | 11.90 |
|------------------------------|-------|-----|-------|

| SYMPHORICARPOS                    | sizes |     | price £ |
|-----------------------------------|-------|-----|---------|
| <b>albus chenaultii 'Hancock'</b> | 60/80 | C10 | 10.50   |



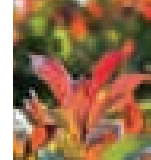

| SYRINGA   | sizes      | price £ |
|---|------------|---------|
| microphylla 'Superba'                                 | 40/60 C10  | 14.70   |
| vulgaris  | 60/80 C10  | 14.70   |
| vulgaris 'Charles Joly'                               | 60/80 C10  | 16.10   |
| vulgaris 'Katherine Havemeyer'                        |            |         |
| vulgaris 'Madame Lemoine'                             |            |         |
| vulgaris 'Souvenir de Louis Spaeth'                   |            |         |
| TAMARIX   | sizes      | price £ |
| tetrandra   | 60/80 C10  | 13.30   |
| TRACHYCARPUS  | sizes      | price £ |
| fortuneii   | 40/60 C5   | 8.75    |
|   | 60/80 C10  | 30.75   |
| VIBURNUM  | sizes      | price £ |
| x bodnantense 'Dawn'                                  | 60/80 C5   | 6.95    |
|   | 80/100 C10 | 16.10   |
| x burkwoodii<br>plicatum 'Mariesii'<br>rhytidophyllum | 60/80 C10  | 16.10   |
| x carlcephalum  | 60/80 C10  | 16.10   |
| x davidii   | 30/40 C5   | 7.70    |
|   | 40/60 C10  | 15.05   |
| opulus  | 60/80 C10  | 10.50   |
| opulus 'Roseum'                                       | 60/80 C10  | 11.90   |
| tinus   | 40/60 C5   | 6.30    |
| tinus 'Eve Price'                                     | 40/60 C10  | 16.10   |
| WEIGELA   | sizes      | price £ |
| 'Bristol Ruby'  | 60/80 C10  | 10.50   |
| florida 'Variegata'                                   |            |         |
| florida 'Victoria'                                    |            |         |
| YUCCA   | sizes      | price £ |
| filamentosa   | 40/60 C10  | 16.10   |
| filamentosa 'Golden Sword'                            | 30/40 C5   | 10.50   |

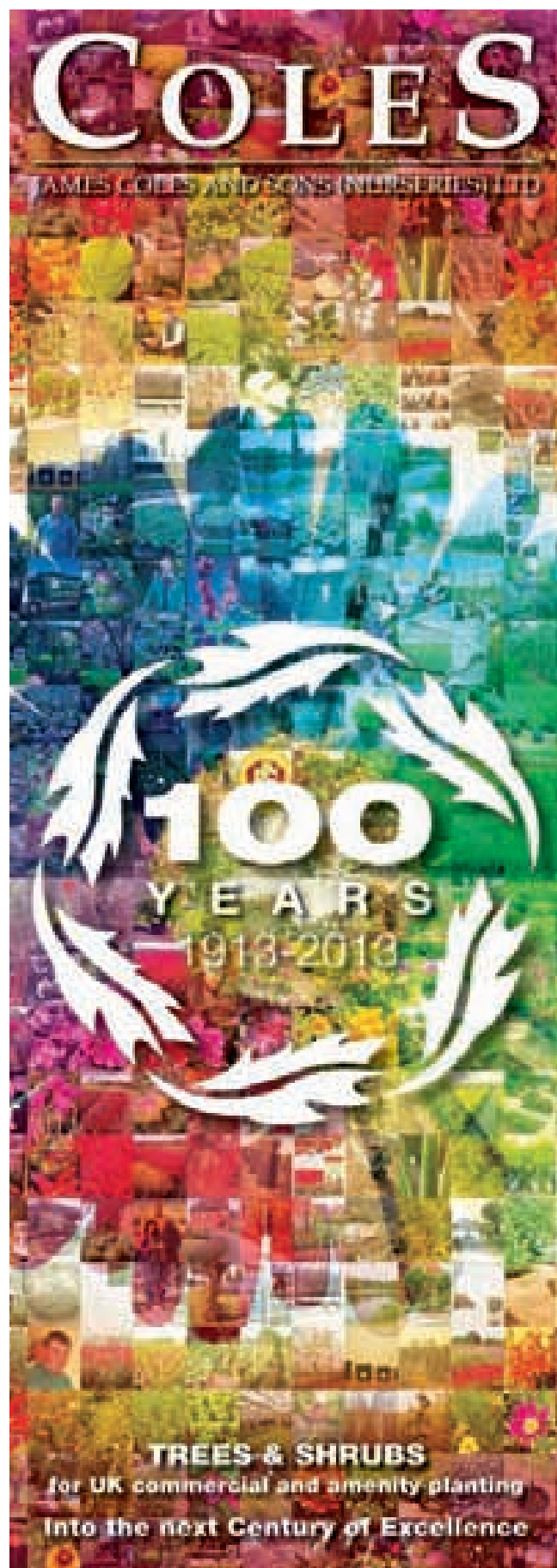

# Herbaceous Perennials



Please enquire for full range and availability as only a selection is shown here.

|                   |   | sizes  | price £ |      |
|-------------------|---|--|---------|------|
| <b>ACANTHUS</b>   | <b>mollis</b>   | C2   | 3.35    |      |
|                   | <b>spinosus</b>   | C2   | 3.50    |      |
| <b>ACHILLEA</b>   | <b>filipendula 'Cloth of Gold'</b><br><b>millefolium 'Cerise Queen'</b><br><b>'Moonshine'</b>   | C2   | 2.75    |      |
| <b>AGAPANTHUS</b> | <b>africanus</b><br><b>africanus 'Albus'</b>  | C2   | 3.65    |      |
| <b>AJUGA</b>      | <b>reptans</b><br><b>reptans 'Atropurpurea'</b><br><b>reptans 'Braunherz'</b><br><b>reptans 'Burgundy Glow'</b>                                 | C2   | 2.95    |      |
| <b>ALCEA</b>      | <b>rosea 'Chater's Double'</b>  | C2   | 2.75    |      |
| <b>ALCHEMILLA</b> | <b>mollis</b>   | C2   | 2.75    |      |
| <b>ALLIUM</b>     | <b>schoenoprasum</b>  | C2   | 2.95    |      |
| <b>ANEMONE</b>    | <b>x hybrida 'Honorine Jobert'</b>  | C2   | 2.95    |      |
|                   | <b>x hybrida 'Pamina'</b>   |  |         |      |
|                   | <b>hupehensis 'Prinz Heinrich'</b>  |  |         |      |
| <b>ANTHEMIS</b>   | <b>x hybrida 'E.C.Buxton'</b>   | C2   | 2.95    |      |
| <b>AQUILEGIA</b>  | <b>McKana hybrids</b>   | C2   | 2.75    |      |
| <b>ARMERIA</b>    | <b>maritima 'Splendens'</b>   | C2   | 2.75    |      |
| <b>ARTEMESIA</b>  | <b>ludoviciana 'Silver Queen'</b><br><b>'Powys Castle'</b>  | C2   | 2.95    |      |
| <b>ARUNCUS</b>    | <b>dioicus</b>  | C2   | 3.50    |      |
| <b>ASTER</b>      | <b>amellus 'Rudolph Goethe'</b><br><b>'Audrey'</b>  | C2   | 2.95    |      |
|                   | <b>x frikartii 'Monch'</b><br><b>'Lady in Blue'</b>   |  |         |      |
|                   | <b>novi-belgii 'Little Pink Beauty'</b>   |  |         |      |
|                   |   |  |         |      |
| <b>ASTILBE</b>    | <b>'Bressingham Beauty'</b><br><b>chinensis 'Pumila'</b><br><b>'Deutschland'</b><br><b>'Fanal'</b><br><b>'Peach Blossom'</b><br><b>'Sprite'</b> | C2   | 3.35    |      |
|                   | <b>ASTRANTIA</b>  | <b>major</b>   | C2      | 3.20 |
|                   | <b>BERGENIA</b>   | <b>cordifolia</b><br><b>cordifolia 'Purpurea'</b>  | C2      | 2.65 |
|                   |   | <b>'Silberlicht'</b>   | C2      | 3.65 |
|                   | <b>BRUNNERA</b>   | <b>macrophylla</b>   | C2      | 2.95 |
| <b>CALTHA</b>     | <b>palustris</b>  | C2   | 3.20    |      |
|                   | <b>palustris 'Plena'</b>  | C2   | 3.65    |      |
| <b>CAMPANULA</b>  | <b>glomerata 'Superba'</b><br><b>lactiflora 'Alba'</b><br><b>persicifolia 'Telham Beauty'</b><br><b>portenschlagiana</b>                        | C2   | 3.10    |      |
|                   | <b>CENTRANTHUS</b>  | <b>ruber 'Coccineus'</b>   | C2      | 2.75 |
|                   | <b>CONVALLARIA</b>  | <b>majalis</b>   | C2      | 2.95 |
|                   | <b>COREOPSIS</b>  | <b>grandiflora 'Mayfield Giant'</b><br><b>grandiflora 'Sunburst'</b><br><b>verticillata 'Moonbeam'</b>                 | C2      | 2.75 |
| <b>CROCOSMIA</b>  |   | <b>x crocosmiiflora</b><br><b>'George Davidson'</b><br><b>'Golden Fleece'</b><br><b>'Lucifer'</b><br><b>masoniorum</b> | C2      | 3.10 |



Allium Schoenoprasum

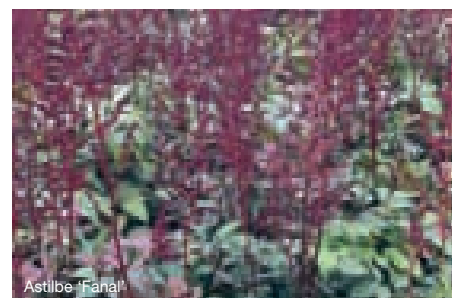

Astilbe 'Fanal'



Bergenia cordifolia 'Purpurea'

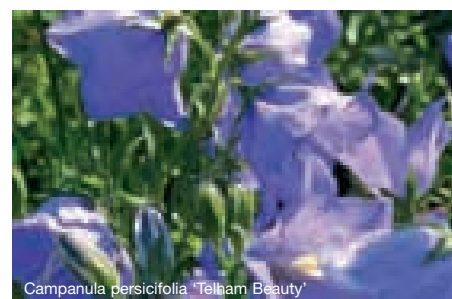

Campanula persicifolia 'Telham Beauty'



Coreopsis verticillata 'Moonbeam'



Crocosmia masoniorum



# Herbaceous Perennials



|                     |   | sizes | price £ |
|---------------------|---|-------|---------|
| <b>DIANTHUS</b>     | 'David'<br>'Doris'<br>'Haytor White'  | C2    | 2.95    |
| <b>DICENTRA</b>     | eximia 'Alba'<br>formosa 'Luxuriant'<br>spectabilis   | C2    | 3.20    |
| <b>DIGITALIS</b>    | purpurea 'Alba'<br>purpurea 'Excelsior Hybrids'   | C2    | 2.75    |
| <b>DORONICUM</b>    | orientale   | C2    | 3.35    |
| <b>ECHINACEA</b>    | purpurea<br>purpurea 'Magnus'<br>purpurea 'White Swan'  | C2    | 2.95    |
| <b>ECHINOPS</b>     | ritro   | C2    | 3.10    |
| <b>EPIMEDIUM</b>    | perralderianum<br>rubrum<br>x versicolor 'Sulphureum'   | C2    | 4.15    |
| <b>ERIGERON</b>     | 'Darkest of All'<br>'Pink Jewel'  | C2    | 3.20    |
| <b>ERYNGIUM</b>     | variifolium   | C2    | 3.10    |
| <b>ERYSIMUM</b>     | 'Bowles Mauve'  | C2    | 2.75    |
| <b>EUPHORBIA</b>    | amygdaloides robbiae<br>polychroma  | C2    | 2.75    |
|                     | amygdaloides 'Purpurea'<br>characias<br>characias wulfenii<br>griffithii 'Fireglow'<br>x martinii   | C2    | 3.20    |
| <b>GAILLARDIA</b>   | 'Goblin'  | C2    | 2.95    |
| <b>GERANIUM</b>     | 'Ann Folkard'<br>x cantabrigiense 'Biokovo'<br>x cantabrigiense 'Cambridge'<br>cinereum 'Ballerina'<br>clarkei 'Kashmir White'<br>endressii 'Wargrave Pink'<br>himalayense<br>'Johnson's Blue'<br>macrorrhizum<br>macrorrhizum 'Album'<br>mac. 'Ingwersen's Variety'<br>magnificum<br>phaeum<br>phaeum 'Album'<br>phaeum 'Samovar'<br>pratense<br>psilostemon<br>renardii<br>x riversleaianum 'Russell Prichard'<br>sanguineum<br>sanguineum 'Album'<br>sanguineum striatum | C2    | 2.75    |
| <b>GEUM</b>         | chiloense 'Lady Stratheden'<br>chiloense 'Mrs Bradshaw'<br>coccineum 'Borisii'  | C2    | 2.95    |
| <b>GUNNERA</b>      | manicata  | C2    | 4.95    |
| <b>HELENIUM</b>     | hoopesii<br>'Moerheim Beauty'   | C2    | 3.20    |
| <b>HELIANTHEMUM</b> | 'Ben Hope'<br>'Golden Queen'<br>'Laurensons Pink'<br>'The Bride'  | C2    | 2.95    |
| <b>HELICHRYSUM</b>  | italicum  | C2    | 2.95    |
| <b>HELLEBORUS</b>   | argutifolius<br>foetidus<br>niger<br>orientalis   | C2    | 3.50    |



Dianthus 'David'



Dicentra eximia 'Alba'



Euphorbia amygdaloides 'Purpurea'



Gaillardia 'Goblin'



Geranium cinereum 'Ballerina'



Helianthemum 'Golden Queen'

Prices are for guidance only. Please submit your enquiry for a competitive quote.

Phone enquiry number: 0116 241 2115 FAX: 0116 243 2311





|                                       |                                    | sizes | price £ |
|---------------------------------------|------------------------------------|-------|---------|
| <b>HEMEROCALLIS</b>                   | 'Burning Daylight'                 | C2    | 2.75    |
|                                       | 'Catherine Woodbury'               |       |         |
|                                       | 'Crimson Pirate'                   |       |         |
|                                       | 'Gentle Shepherd'                  |       |         |
|                                       | 'Golden Chimes'                    |       |         |
|                                       | <i>lilioasphodelus</i>             |       |         |
|                                       | 'Pink Damask'                      |       |         |
|                                       | 'Sammy Russell'                    |       |         |
|                                       | 'Stafford'                         |       |         |
| 'Stella de Oro'                       |                                    |       |         |
| <b>HEUCHERA</b>                       | <i>micrantha</i> 'Palace Purple'   | C2    | 2.75    |
|                                       | <i>sanguinea</i> 'Splendens'       |       |         |
|                                       | <i>americana</i> 'Ring of Fire'    | C2    | 3.65    |
|                                       | 'Chocolate Ruffles'                |       |         |
|                                       | 'Coral Cloud'                      |       |         |
|                                       | <i>cylindrica</i> 'Greenfinch'     |       |         |
|                                       | 'Mint Frost'                       |       |         |
|                                       | 'Pewter Moon'                      |       |         |
|                                       | 'Plum Pudding'                     |       |         |
| <b>HOSTA</b>                          | <i>x fortunei</i> 'Albopicta'      | C2    | 3.10    |
|                                       | <i>x fortunei</i> 'Aureomarginata' |       |         |
|                                       | 'Francee'                          |       |         |
|                                       | 'Halcyon'                          |       |         |
|                                       | 'Royal Standard'                   |       |         |
|                                       | <i>sieboldiana</i> 'Big Daddy'     |       |         |
|                                       | <i>sieboldiana</i> 'Elegans'       |       |         |
|                                       | 'Sum and Substance'                |       |         |
|                                       | 'Thomas Hogg'                      |       |         |
|                                       | 'Wide Brim'                        |       |         |
| <i>sieboldiana</i> 'Frances Williams' | C2                                 | 3.50  |         |
| <b>HOUTTUYNIA</b>                     | <i>cordata</i> 'Chameleon'         | C2    | 2.75    |
| <b>IBERIS</b>                         | <i>sempervirens</i>                | C2    | 2.95    |
| <b>IRIS</b>                           | <i>foetidissima</i>                | C2    | 3.85    |
|                                       | <i>pallida</i> 'Variegata'         |       |         |
|                                       | <i>pseudacorus</i>                 |       |         |
|                                       | <i>germanica</i> 'Black Knight'    |       |         |
|                                       | <i>germanica</i> 'Caliente'        |       |         |
|                                       | <i>germanica</i> 'Jane Phillips'   |       |         |
|                                       | <i>germanica</i> 'Ola Kala'        |       |         |
|                                       | <i>germanica</i> 'White Knight'    |       |         |
|                                       | <i>pumila</i> 'Azurea'             |       |         |
|                                       | <i>pumila</i> 'Brassii'            |       |         |
|                                       | <i>pumila</i> 'Bright White'       |       |         |
|                                       | <i>sibirica</i> 'Perry's Blue'     |       |         |
|                                       | <i>sibirica</i> 'Snow Queen'       |       |         |
|                                       | <i>sibirica</i> 'Tropical Night'   |       |         |
| <b>KNAUTIA</b>                        | <i>macedonica</i>                  | C2    | 3.10    |
| <b>KNIPHOFIA</b>                      | 'Alcazar'                          | C2    | 3.35    |
|                                       | 'Royal Castle'                     |       |         |
|                                       | 'Royal Standard'                   |       |         |
|                                       | 'Little Maid'                      | C2    | 4.15    |
| <b>LAMIASTRUM</b>                     | <i>florentinum</i>                 | C2    | 2.75    |
| <b>LAMIUM</b>                         | <i>maculatum</i> 'Beacon Silver'   | C2    | 2.75    |
|                                       | <i>maculatum</i> 'White Nancy'     |       |         |
| <b>LEUCANTHEMUM</b>                   | 'Silver Princess'                  | C2    | 2.95    |
| <b>LIATRIS</b>                        | <i>spicata</i>                     | C2    | 2.95    |
| <b>LIGULARIA</b>                      | <i>stenocephala</i> 'The Rocket'   | C2    | 3.35    |
| <b>LIRIOPE</b>                        | <i>muscaria</i>                    | C2    | 3.35    |
| <b>LITHODORA</b>                      | 'Heavenly Blue'                    | C2    | 3.35    |
| <b>LUPINUS</b>                        | 'Russell Hybrids'                  | C2    | 3.10    |
| <b>LYCHNIS</b>                        | <i>coronarius</i>                  | C2    | 2.95    |
| <b>MACLEAYA</b>                       | <i>cordata</i>                     | C2    | 3.35    |
| <b>MONARDA</b>                        | 'Croftway Pink'                    | C2    | 2.95    |
|                                       | 'Croftway Red'                     |       |         |
|                                       | 'Prairie Night'                    |       |         |
| <b>NEPETA</b>                         | <i>faassenii</i>                   | C2    | 2.75    |
|                                       | <i>faassenii</i> 'Six Hills Giant' |       |         |

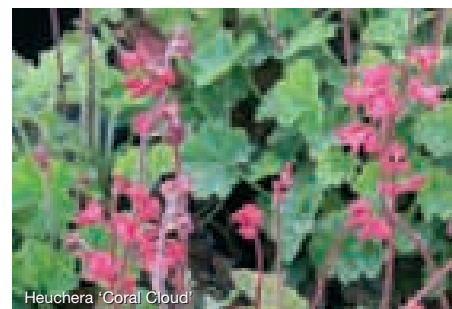

Heuchera 'Coral Cloud'

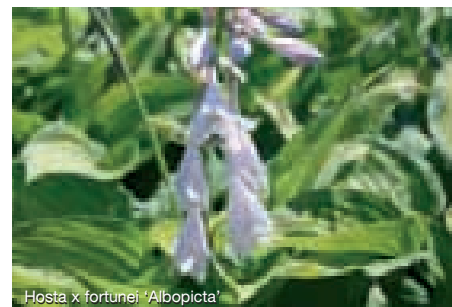

Hosta x fortunei 'Albopicta'



Iris 'Ola Kala'



Iris pumila 'Azurea'

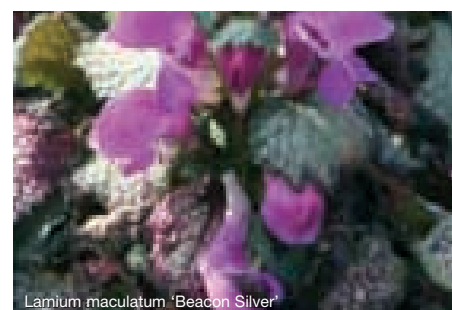

Lamium maculatum 'Beacon Silver'

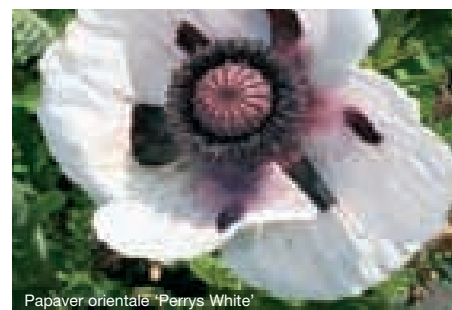

Papaver orientale 'Perry's White'

# Herbaceous Perennials



|                            |                                       | sizes   | price £ |
|----------------------------|---------------------------------------|---|---------|
| <b>OENOTHERA</b>           | macrocarpa<br>tetragona 'Longest Day' | C2  | 3.35    |
| <b>OPHIOPOGON</b>          | planiscapus 'Niger'                   | C2  | 3.85    |
| <b>PAEONIA</b>             | 'Duchesse de Nemours'                 | C2  | 4.95    |
|                            | 'Karl Rosenfield'                     | C2  | 4.15    |
|                            | 'Sarah Bernhardt'                     |   |         |
| <b>PAPAVER</b>             | nudicaule<br>orientale                | C2  | 2.95    |
|                            | orientale 'Perry's White'             | C2  | 3.85    |
| <b>PENSTEMON</b>           | 'Apple Blossom'                       |   |         |
|                            | 'Garnet'                              |   |         |
|                            | 'Raven'                               | C2  | 3.10    |
|                            | 'Sour Grapes'                         |   |         |
|                            | 'Stapleford Gem'                      |   |         |
| <b>PERSICARIA</b>          | affinis 'Darjeeling Red'              |   |         |
|                            | affinis 'Dimity'                      |   |         |
|                            | affinis 'Donald Lowndes'              | C2  | 2.95    |
|                            | affinis 'Superba'                     |   |         |
|                            | amplexicaulis<br>bistorta 'Superba'   |   |         |
| <b>PHLOMIS</b>             | fruticosa<br>russeliana               | C2  | 3.50    |
|                            | <b>PHYGELIUS</b>                      | aequalis 'Yellow Trumpet'<br>capensis 'Coccineus' | C2      |
| <b>POLYGONATUM</b>         | multiflorum                           | C2  | 3.20    |
| <b>POTENTILLA</b>          | 'Gibsons Scarlet'                     |   |         |
|                            | nepalensis 'Miss Willmott'            | C2  | 3.50    |
| <b>PULMONARIA</b>          | officinalis 'Sissinghurst White'      |   |         |
|                            | saccharata                            | C2  | 2.95    |
|                            | saccharata 'Mrs Moon'                 |   |         |
| <b>RHEUM</b>               | palmatum tanguticum                   | C2  | 3.20    |
| <b>RODGERSIA</b>           | aesculifolia                          | C2  | 3.50    |
|                            | pinnata                               |   |         |
| <b>RUDBECKIA</b>           | fulgida 'Goldsturm'                   | C2  | 2.75    |
| <b>SALVIA</b>              | nemorosa 'Blue Queen'                 |   |         |
|                            | nemorosa 'May Night'                  |   |         |
|                            | nemorosa 'Ostfriesland'               | C2  | 2.75    |
|                            | officinalis                           |   |         |
|                            | officinalis 'Icterina'                |   |         |
| officinalis 'Purpurascens' |                                       |   |         |
| <b>SAXIFRAGA</b>           | umbrosa                               | C2  | 3.20    |
| <b>SCABIOSA</b>            | columbaria 'Butterfly Blue'           | C2  | 3.10    |
| <b>SEDUM</b>               | 'Autumn Joy'                          |   |         |
|                            | 'Matrona'                             | C2  | 3.20    |
|                            | spectabile 'Brilliant'                |   |         |
| <b>SISYRINCHIUM</b>        | striatum                              | C2  | 3.35    |
|                            | striatum 'Aunt May'                   |   |         |
| <b>SOLIDAGO</b>            | 'Cloth of Gold'                       | C2  | 2.95    |
|                            | 'Golden Mosa'                         |   |         |
| <b>STACHYS</b>             | 'Big Ears'                            |   |         |
|                            | byzantina                             | C2  | 2.75    |
|                            | byzantina 'Silver Carpet'             |   |         |
| <b>TANACETUM</b>           | 'Robinson's Red'                      | C2  | 2.75    |
| <b>TELLIMA</b>             | grandiflora                           | C2  | 3.20    |
|                            | grandiflora 'Purpurea'                |   |         |
| <b>TEUCRIUM</b>            | fruticans                             | C2  | 3.35    |
| <b>TIARELLA</b>            | cordifolia                            | C2  | 3.10    |
| <b>TROLLIUS</b>            | europaeus                             | C2  | 3.20    |
| <b>VERBENA</b>             | bonariensis                           | C2  | 3.10    |
|                            | rigida                                |   |         |
| <b>WALDSTEINIA</b>         | ternata                               | C2  | 2.95    |
| <b>ZANTEDESCHIA</b>        | aethiopica 'Crowborough'              | C2  | 4.15    |

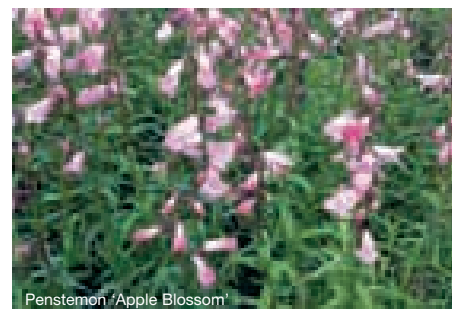

Penstemon 'Apple Blossom'



Rudbeckia fulgida 'Goldsturm'



Salvia nemorosa 'Ostfriesland'



Saxifraga umbrosa

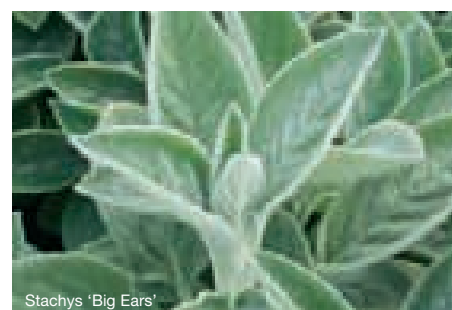

Stachys 'Big Ears'

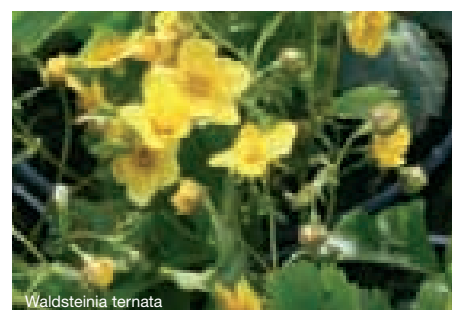

Waldsteinia ternata

Prices are for guidance only. Please submit your enquiry for a competitive quote.

Phone enquiry number: 0116 241 2115 FAX: 0116 243 2311



| BAMBOOS                       | sizes  |     | price £ |
|-------------------------------|--------|-----|---------|
| <b>FARGESIA</b>               | 30/40  | C3  | 7.70    |
| <b>murielae 'Hutu'</b>        | 60/80  | C5  | 12.25   |
| <b>murielae 'Simba'</b>       | 80/100 | C10 | 21.75   |
| <b>PHYLLOSTACHYS</b>          |        |     |         |
| <b>aurea</b>                  | 60/80  | C5  | 28.00   |
| <b>bissetii</b>               | 80/100 | C10 | 35.00   |
| <b>nigra</b>                  |        |     |         |
| <b>vivax 'Aureocaulis'</b>    |        |     |         |
| <b>PLEIOBLASTUS</b>           |        |     |         |
| <b>auricomus</b>              | 30/40  | C3  | 5.25    |
| <b>fortuneii 'Variegata'</b>  | 40/60  | C10 | 17.50   |
| <b>humilis pumilus</b>        | 20/25  | C3  | 5.25    |
| <b>pygmaeus</b>               | 30/40  | C10 | 17.50   |
| <b>PSEUDOSASA</b>             |        |     |         |
| <b>japonica</b>               | 40/60  | C5  | 12.25   |
| <b>japonica 'Tsutsumiana'</b> | 80/100 | C10 | 21.75   |
| <b>SASA</b>                   |        |     |         |
| <b>kurilensis</b>             | 30/40  | C3  | 7.70    |
| <b>tsuboiana</b>              | 40/60  | C5  | 12.25   |
| <b>veitchii</b>               | 80/100 | C10 | 21.75   |
| <b>INDOCALAMUS</b>            |        |     |         |
| <b>tessellatus</b>            | 30/40  | C3  | 7.70    |
|                               | 80/100 | C10 | 21.75   |
| <b>SHIBATAEA</b>              |        |     |         |
| <b>kumasaca</b>               | 30/40  | C3  | 7.70    |
|                               | 80/100 | C10 | 21.75   |

| GRASSES                           | sizes |  | price £ |
|-----------------------------------|-------|--|---------|
| <b>BRIZA</b>                      |       |  |         |
| <b>media</b>                      | C2    |  | 3.50    |
| <b>CALAMAGROSTIS</b>              |       |  |         |
| <b>acutifolia 'Karl Foerster'</b> | C2    |  | 3.50    |
| <b>CAREX</b>                      |       |  |         |
| <b>buchananii</b>                 |       |  |         |
| <b>'Coman's Bronze'</b>           |       |  |         |
| <b>'Coman's Frosted Curls'</b>    |       |  |         |
| <b>flagellifera</b>               | C2    |  | 3.50    |
| <b>morrowii 'Ice Dance'</b>       |       |  |         |
| <b>morrowii 'Variegata'</b>       |       |  |         |
| <b>oshimensis 'Evergold'</b>      |       |  |         |
| <b>pendula</b>                    |       |  |         |
| <b>elata 'Aurea'</b>              | C2    |  | 3.85    |
| <b>CORTADERIA</b>                 |       |  |         |
| <b>selloana</b>                   | C3    |  | 3.50    |
| <b>selloana 'Rosea'</b>           | C10   |  | 14.75   |
| <b>DESCHAMPSIA</b>                |       |  |         |
| <b>cespitosa</b>                  |       |  |         |
| <b>cespitosa 'Goldtau'</b>        | C2    |  | 3.50    |
| <b>flexuosa 'Tatra Gold'</b>      |       |  |         |
| <b>FESTUCA</b>                    |       |  |         |
| <b>gautieri</b>                   |       |  |         |
| <b>glauca</b>                     |       |  |         |
| <b>glauca 'Blue Fox'</b>          | C2    |  | 3.10    |
| <b>glauca 'Elijah Blue'</b>       |       |  |         |
| <b>glauca 'Golden Toupee'</b>     |       |  |         |
| <b>HAKONECHLOA</b>                |       |  |         |
| <b>macra 'Aureola'</b>            | C2    |  | 4.15    |
| <b>HELICTOTRICHON</b>             |       |  |         |
| <b>sempervirens</b>               | C2    |  | 3.50    |

| GRASSES (contd)                       | sizes |  | price £ |
|---------------------------------------|-------|--|---------|
| <b>IMPERATA</b>                       |       |  |         |
| <b>cylindrica 'Red Baron'</b>         | C2    |  | 4.15    |
| <b>LEYMUS</b>                         |       |  |         |
| <b>arenarius</b>                      | C2    |  | 3.10    |
| <b>LUZULA</b>                         |       |  |         |
| <b>nivea</b>                          | C2    |  | 3.50    |
| <b>sylvatica</b>                      |       |  |         |
| <b>MISCANTHUS</b>                     |       |  |         |
| <b>floridulus</b>                     |       |  |         |
| <b>'Silberfeder'</b>                  |       |  |         |
| <b>sinensis 'Gracillimus'</b>         | C2    |  | 3.85    |
| <b>sinensis 'Kleine Silberspinne'</b> |       |  |         |
| <b>sinensis 'Morning Light'</b>       |       |  |         |
| <b>sinensis 'Zebrinus'</b>            |       |  |         |
| <b>MOLINIA</b>                        |       |  |         |
| <b>caerulea 'Variegata'</b>           | C2    |  | 3.85    |
| <b>PANICUM</b>                        |       |  |         |
| <b>virgatum 'Heavy Metal'</b>         | C2    |  | 3.85    |
| <b>virgatum 'Rotstrahlbusch'</b>      |       |  |         |
| <b>PENNISETUM</b>                     |       |  |         |
| <b>alopecuroides</b>                  |       |  |         |
| <b>alopecuroides 'Little Bunny'</b>   | C2    |  | 4.15    |

|                               |    |  |      |
|-------------------------------|----|--|------|
| <b>PHALARIS</b>               |    |  |      |
| <b>arundinacea 'Picta'</b>    | C2 |  | 2.95 |
| <b>STIPA</b>                  |    |  |      |
| <b>arundinacea</b>            |    |  |      |
| <b>gigantea</b>               | C2 |  | 3.85 |
| <b>tenuissima</b>             |    |  |      |
| <b>tenuissima 'Ponytails'</b> |    |  |      |
| <b>UNCINIA</b>                |    |  |      |
| <b>rubra</b>                  | C2 |  | 4.15 |

Grasses in natural playscapes

| FERNS                 | sizes |  | price £ |
|-----------------------|-------|--|---------|
| <b>ASPLENium</b>      |       |  |         |
| <b>scolopendrium</b>  | C2    |  | 3.75    |
| <b>ATHYRIUM</b>       |       |  |         |
| <b>filix-femina</b>   | C2    |  | 3.75    |
| <b>DRYOPTERIS</b>     |       |  |         |
| <b>affinis</b>        | C2    |  | 3.75    |
| <b>filix-mas</b>      |       |  |         |
| <b>MATTEUCCIA</b>     |       |  |         |
| <b>struthiopteris</b> | C2    |  | 3.75    |
| <b>OSMUNDA</b>        |       |  |         |
| <b>regalis</b>        | C2    |  | 3.75    |
| <b>POLYSTICHUM</b>    |       |  |         |
| <b>setiferum</b>      | C2    |  | 3.75    |





We have a wide selection of top quality bush, climbing, shrub and ground-cover roses available bare-root from the end of October until March and container grown all year round.

| BARE-ROOT ROSES            |       |                   |
|----------------------------|-------|-------------------|
| CLIMBING ROSES             |       | price £           |
| Non-Patented               |       | 2.75              |
| Patented                   |       | 2.95              |
| FLORIBUNDA ROSES           |       | price £           |
| Non-Patented               |       | 2.10              |
| Patented                   |       | 2.40              |
| HYBRID TEA ROSES           |       | price £           |
| Non-Patented               |       | 2.10              |
| Patented                   |       | 2.40              |
| PATIO ROSES                |       | price £           |
| Non-Patented               |       | 2.10              |
| Patented                   |       | 2.40              |
| RAMBLING ROSES             |       | price £           |
| Non-Patented               |       | 2.75              |
| Patented                   |       | 2.95              |
| SHRUB & GROUND COVER ROSES |       | price £           |
| Non-Patented               |       | 2.75              |
| Patented                   |       | 2.95              |
| SPECIE ROSES               |       | sizes    £ per 25 |
| canina                     |       |                   |
| glauca                     |       |                   |
| pimpinellifolia            |       |                   |
| rubiginosa                 | 40/60 | 10.00             |
| rugosa 'Alba'              | 60/80 | 12.25             |
| rugosa 'Rubra'             |       |                   |
| virginiana                 |       |                   |
| nitida                     | 40/60 | 15.00             |

| CONTAINER- GROWN ROSES |    |                  |
|------------------------|----|------------------|
| CLIMBING ROSES         |    | sizes    price £ |
| 'Compassion'           |    |                  |
| 'Dublin Bay'           |    |                  |
| 'Dreaming Spires'      | C3 | 6.65             |
| 'Handel'               |    |                  |
| 'Iceburg'              |    |                  |



Rosa 'The Fairy'

| CONTAINER- GROWN ROSES (contd) |    |                  |
|--------------------------------|----|------------------|
| SPECIE ROSES                   |    | sizes    price £ |
| canina                         |    |                  |
| glauca                         |    |                  |
| pimpinellifolia                |    |                  |
| rubiginosa                     | C3 | 1.80             |
| rugosa                         |    |                  |
| rugosa 'Alba'                  |    |                  |
| nitida                         | C3 | 1.95             |
| SHRUB & GROUND COVER ROSES     |    | sizes    price £ |
| 'Ballerina'                    |    |                  |
| 'Blanc Double de Coubert'      |    |                  |
| 'Blenheim'                     |    |                  |
| 'Bonica'                       |    |                  |
| 'Broadlands'                   |    |                  |
| 'Brooklands'                   |    |                  |
| 'Canarybird'                   |    |                  |
| 'Canary Showground'            |    |                  |
| 'Centre Stage'                 |    |                  |
| 'Frau Dagmar Hastrup'          |    |                  |
| 'Grouse'                       |    |                  |
| 'Hansa'                        |    |                  |
| 'Kent'                         |    |                  |
| 'Magic Carpet'                 |    |                  |
| 'Max Graf'                     | C2 | 2.95             |
| 'Nevada'                       | C3 | 3.10             |
| 'Nozomi'                       |    |                  |
| 'Oxfordshire'                  |    |                  |
| 'Red Blanket'                  |    |                  |
| 'Red Max Graf'                 |    |                  |
| 'Red Meidiland'                |    |                  |
| 'Scarlet Meidiland'            |    |                  |
| 'Scented Carpet'               |    |                  |
| 'Suffolk'                      |    |                  |
| 'Swany'                        |    |                  |
| 'Tango Showground'             |    |                  |
| 'The Fairy'                    |    |                  |
| 'White Max Graf'               |    |                  |
| 'Wilton'                       |    |                  |
| 'Yellow Frau Dagmar Hastrup'   |    |                  |

| PLANTING COMPOST   |  | price £ |
|--|--|---------|
| Multi-purpose 60 litre bags                                  |  | 3.99    |
| RABBIT GUARDS  |  | price £ |
| Brown plastic spirals 60cm                                   |  | 0.35    |
| TREE STAKES  |  | price £ |
| Tanalised, machine-rounded and pointed 1.8m x 60mm diameter. |  | 2.20    |
| TREE TIES  |  | price £ |
| With spacer & buckle   |  | 0.60    |



The placing of any orders with James Coles & Sons (Nurseries) Ltd, (The Company), implies acceptance of the following Terms and Conditions:

#### A. CONTRACTUAL

1. **Quotations:** All plant prices are quoted ex nursery unless otherwise agreed or confirmed in writing. Prices quoted exclude VAT. Quotations remain valid for one month from the quotation date subject to availability unless otherwise agreed.
2. **Ordering:** When ordering against a written or e-mail quotation, please give the relevant Coles quote number (prefixed with 'Q'). Orders will be priced and can be confirmed in writing. Orders will then be met in full, except where any stock suffers from adverse conditions beyond our control. We shall always endeavour to meet reasonable demands for quality stock. Where goods ordered are to be grown on commercially by the Purchaser, this must be stated so that correct EC Plant Passports may be issued with the goods. Our Registered Number is EC Plant Passport UK/EW 14266.
3. **Delivery/Collection:** Delivery for orders by our own vehicles is free within 150 miles of Leicester on all orders over £750 (excluding VAT). For orders below this amount and/or on longer journeys, an appropriate delivery charge will be applied. Packing and carriage on goods sent by other carriers will be charged nett at cost. All prices are deemed to be nett ex nursery. Small orders of goods may be collected from Thurnby. If The Company and the customer agree that the plants are to be collected from our premises, the customer will collect the plants no longer than 3 working days after the agreed collection date and will be liable for payment from this date.
4. **Invoicing:** Unless goods have been supplied against an accepted quotation, the catalogue price will be applied and any handling and/or delivery charges and discounts will be included. This catalogue is strictly wholesale. For quantities of less than 10, there will be a Small Order Surcharge of 30% on the catalogue rate. VAT will be charged on all items at the prevailing rates. Our VAT registration number is GB 290 2618 62.
5. **Payment:** *Customers with an agreed credit account:* Payment for all goods invoiced is due net 30 days from the date of supply unless otherwise agreed in writing. All new customers and customers without a Credit Account will be required to pay before delivery. A 30-day credit account can be applied for by completing our Application Form (available on request). The customer agrees to make known in writing to us any comments, complaints or other lawful objections, which may delay payment of the invoice within 7 days of receipt of invoice. We will exercise our statutory right to claim interest and compensation for debt recovery costs under the late payment legislation if payment is not received by us in accordance with our agreed terms. Credit limits will be applied to all accounts. It is the policy of the company to take immediate legal action to recover debts and associated costs incurred due to dishonoured cheques accepted in good faith for payment of goods. We reserve the right to revoke Credit Accounts. We accept payment by cheque, credit or debit card, cash and BACS.
6. **Retention of Title:** All deliveries or collections are subject to Retention of Title, until all sums outstanding and due to the Company have been received. Credit is only extended on the understanding that all customers accept these Terms & Conditions.
7. **Transport Packing:** All pallet boxes and black boxes have a minimum value to the Company and will be charged to clients not returning empties. An employee or representative of the Company must ratify returns.
8. **Warranty:** The Company will supply all Nursery Stock at least up to British Standards and in accordance with the National Plant Specification. Further details of this specification are available from the HTA (Tel: 0118 930 3132) or by visiting [www.gohelios.co.uk](http://www.gohelios.co.uk).

The risk in the goods shall pass to the customer upon delivery/collection and it is the customer's responsibility not to neglect or mistreat goods supplied. We hold no liability for any defects resulting from weather, accident, failure to plant, failure to tend or general neglect. At the time of supply, it is the client's duty to check that the plants comply in all respects with the contract and that there are no apparent shortages. Any queries or complaints arising must be notified to the Company in writing within seven days of the receipt of goods. Queries and complaints that arise after this date must be notified to the Company in writing as soon as they become apparent, including full details of all relevant issues. Any reasonable queries arising in these circumstances will be dealt with fully and sympathetically. If it is necessary for a representative to attend a site inspection, we reserve the right to charge for all expenses incurred in undertaking the visit. Any compensation due to the customer shall not exceed the invoice price of the goods in question.

#### B. GENERAL

1. **Plants Listed:** The Company's catalogues contain most of our range of production, but we are always prepared to quote for items not listed or for larger specimens. We do not supply trees and shrubs on approval.  
  
Whilst our catalogue list complies with recognised National Plant Specification (NPS) height and spread grades, allowance should be made for seasonal variations and the time of year the plants are supplied. Every effort is made to fully comply with the NPS but advance notice will be supplied of any size variation at the time of supply or quoting.
2. **Scheduling:** Although we shall always endeavour to meet the client's delivery or completion requirements, there cannot be an obligation to deliver trees and shrubs by any specific date. It is our policy to advise clients of impending deliveries, but we cannot be held responsible for any delays arising from mechanical failure or adverse weather conditions. Delivery and completion dates quoted by us or included in the contract are given in good faith but are estimates only and without engagement. The Company shall be entitled to charge for abortive delivery costs, storage costs and collation costs should pre-arranged delivery or collection be unnecessarily deferred, or should our delivery vehicles be unduly delayed at the appointed site. We reserve the right to invoice up to 25% of the value of goods reserved but not called off within the scheduled time of supply of any contract.
3. **Retentions etc:** No retentions and/or contractor's discounts are acceptable unless negotiated at the enquiry stage and clearly stated on every client's official order.
4. **Cancellations:** The Company has the right to suspend or terminate a Supply Contract if that client:
  - i. exceeds his mutually agreed credit limit, or
  - ii. is in breach of contract on any other contract with the Company.

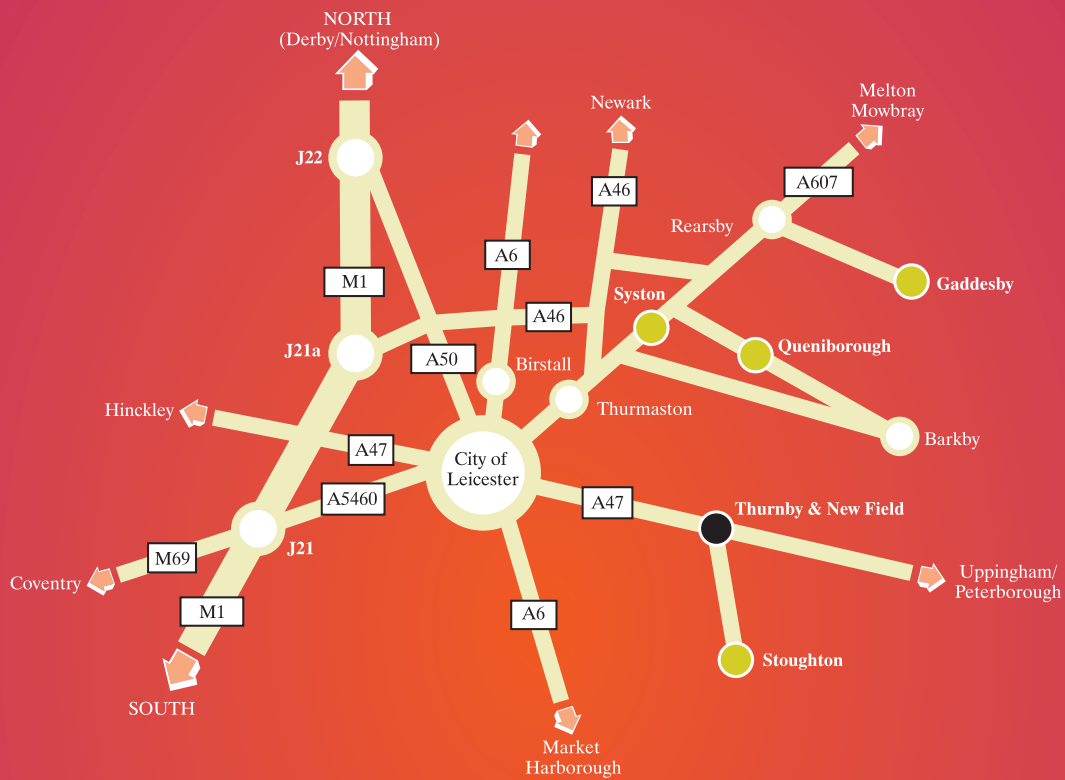

## Location

- Head Office:** James Coles & Sons (Nurseries) Ltd
- Other Sites**

### James Coles & Sons (Nurseries) Ltd

The Nurseries  
Uppingham Road  
Thurnby  
Leicester  
LE7 9QB

Tel: 0116 241 2115

Fax: 0116 243 2311

[www.colesnurseries.co.uk](http://www.colesnurseries.co.uk)

### Sales Enquiries:

Tel: 0116 241 2115

Fax: 0116 243 2311

Email: [sales@colesnurseries.co.uk](mailto:sales@colesnurseries.co.uk)

### Account Enquiries:

Email: [accounts@colesnurseries.co.uk](mailto:accounts@colesnurseries.co.uk)

### Marketing, Publicity & Customer Liaison:

Email: [marketing@colesnurseries.co.uk](mailto:marketing@colesnurseries.co.uk)

### General Information:

Email: [info@colesnurseries.co.uk](mailto:info@colesnurseries.co.uk)

### Coles Plant Centre:

Tel: 0116 241 8394

Fax: 0116 243 2311

Email: [info@colesplantcentre.co.uk](mailto:info@colesplantcentre.co.uk)

[www.colesplantcentre.co.uk](http://www.colesplantcentre.co.uk)



# COLES

JAMES COLES AND SONS (NURSERIES) LTD



Greening  
the UK



GreenSpace

The Nurseries Uppingham Road Thurnby Leicester LE7 9QB  
Tel: 0116 241 2115 Fax: 0116 243 2311 Email: [info@colesnurseries.co.uk](mailto:info@colesnurseries.co.uk)

[www.colesnurseries.co.uk](http://www.colesnurseries.co.uk)