



"SERVICE WITH ABILITY"

# DURHAM REALTY AND INSURANCE COMPANY

109 N. MARKET

Telephone—Ins. Dept. 115-79; Real Estate 115-77; Rental Dept. 115-78



## The Fidelity Bank

COMMERCIAL -- SAVINGS -- TRUST -- SAFE-DEPOSIT

**Capital**  
**\$500,000.00**



**Surplus**  
**\$1,000,000.00**

Durham, West Durham, East Durham and Camp Butner

### LOANS

COMMERCIAL  
COLLATERAL  
REAL ESTATE

*Personal Loans — Installment Repayment Plan*

MEMBER FEDERAL RESERVE SYSTEM  
MEMBER FEDERAL DEPOSIT INSURANCE CORP.

## GEO. W. KANE

GENERAL CONTRACTOR

Phone R-127



506 111 One Eleven Corcoran Building

111 N. Corcoran

GEO. V. WYNNE

J. H. BARNES

*Hall-Wynne & Co. Inc.*  
THE HOME OF SERVICE

FUNERAL DIRECTORS

Ambulance Service

Phone N-147

## HOME SAVINGS BANK

John Sprunt Hill, Pres.

W. W. Sledge, V.-Pres.-Atty.  
Member Federal Deposit Insurance Corp.

T. C. Worth, Cash.

212 W. MAIN

Savings and  
Commercial  
Accounts

TEL. 115-71

The Bank for  
the Individual

MORRIS PLAN

Industrial Bank  
SAVINGS — LOANS

Capital - \$100,000.00  
Surplus - \$150,000.00

# “DOLLARS FOR Your ASHES”

When in need of insurance of any kind, we invite your consideration of this agency. Our representatives are in hand to give you the most service possible. All policies are written.

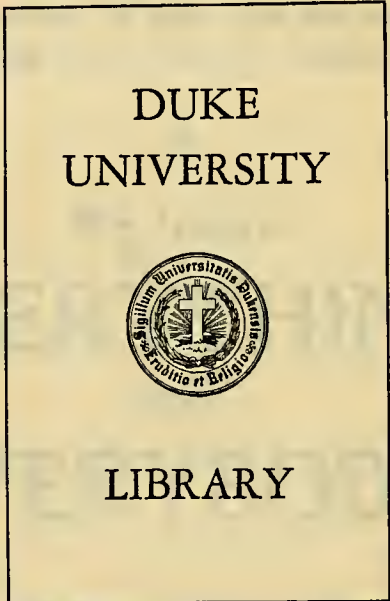

EV

G

EV

Y

Fire - ... alty  
Surety Bonds -- Accident and Health



## HOME INSURANCE AGENCY, INC.

2121/2 CORCORAN STREET

PHONE F-146

JOHN A. BUCHANAN, President

# Duke University

*Curricula, equipment and expense information may be  
obtained from*

**The General Bulletin**

**The Bulletin of Undergraduate Instruction**

**The Bulletin of the College of Engineering**

**The Bulletin of the Graduate School**

**The Bulletin of the School of Law**

**The Bulletin of the Divinity School**

**The Bulletin of the School of Medicine**

**The Bulletin of the School of Nursing**

**The Bulletin of the School of Forestry**

**The Bulletin of the Summer Session**



*Address applications and inquiries to*

**SECRETARY DUKE UNIVERSITY**

**DURHAM, NORTH CAROLINA**

# J. R. BAGWELL CO.

**Plumbing and Heating**

DISTRIBUTORS



**Automatic Cooling,  
Heating and  
Conditioning of Air**

●  
Plumbing and Heating Estimates Furnished  
Without Obligation  
●

320 Holland St.

Phone N-195

# WEST DURHAM LUMBER CO.

JOHNS-MANVILLE  
**JM**  
PRODUCTS

**MASONITE**

1866  
**CURTIS**  
**WOODWORK**  
*"The Permanent Furniture for Your Home"*

**Builders' Supplies**

Lime, Plaster, Cement, Roofing, Insulation  
Windows, Doors, Frames, Ceiling, Siding, Flooring  
Russwin Hardware—Pratt & Lambert Paints—Coal

*"One Stop Service — Everything for the Builder"*

3109 Hillsboro Road

Dial X-1221

**HILL'S**  
**DURHAM**  
(DURHAM COUNTY, N. C.)  
**CITY DIRECTORY**

Vol. **1944** XXXII

**Including Bragtown, Hope Valley, Rockwood, Tuscaloosa Forest  
and Sherron Acres**

Containing an Alphabetical Directory of Business Concerns and Private  
Citizens, a Directory of Householders, Occupants of Office Buildings  
and Other Business Places, Including a Complete Street  
and Avenue Guide; also a

**BUYERS' GUIDE**

and a Complete

**Classified Business Directory**

FOR DETAILED CONTENTS SEE GENERAL INDEX

PRICE



\$17.50

**Hill Directory Co., Inc., Publishers**  
7 North Second Street (Second Floor), Richmond, 7, Va.

DIRECTORY LIBRARY FOR FREE USE OF PUBLIC AT  
CHAMBER OF COMMERCE

**Section 28, Copyright Law  
In Force July 7, 1909**

That any person who wilfully and for profit shall infringe any copyright secured by this act, or who shall knowingly or wilfully aid or abet such infringement, shall be deemed guilty of a misdemeanor, and upon conviction thereof shall be punished by imprisonment for not exceeding one year, or by a fine of not less than one hundred dollars nor more than one thousand dollars, or both, in the discretion of the court.



**PUBLISHERS NOTE**

The information in this Directory is gathered by an actual canvass and is compiled in a way to insure maximum accuracy.

The publishers cannot and do not guarantee the correctness of all information furnished them nor the complete absence of errors or omissions, hence no responsibility for same can be or is assumed.

The publishers earnestly request the bringing to their attention of any inaccuracy so that it may be corrected in the next edition of the directory.

**HILL DIRECTORY CO., Publishers**

917.56  
D961H  
v. 32, 1944

# GENERAL INDEX

	Page
Abbreviations .....	24
Alphabetical List of Names.....	25
Apartment Buildings .....	498
Associations and Clubs—Commercial .....	498
Banks and Trust Companies.....	500
Buildings—Office and Public .....	503
Bus and Coach Lines—Motor.....	503
Buyers' Guide .....	opp 424
Cemeteries .....	504
Churches .....	504
City Government .....	126
Classified Business Directory .....	497
Clergymen .....	505
Clubs .....	507
Convents .....	509
County Officers .....	127
Courts .....	127
Federal Officers .....	385
Fire Department .....	126
Golf Clubs and Courses.....	515
Halls .....	516
Homes and Asylums .....	517
Hospitals and Dispensaries .....	517
Hotels .....	517
Justices of the Peace.....	523
Labor Organizations .....	523
Libraries .....	524
Newspapers .....	526
Parks and Playgrounds .....	528
Police Department .....	126
Post Office .....	386
Railroads .....	530
Schools—Public .....	533
Schools, Colleges and Academies.....	533
Societies—Benevolent and Fraternal .....	534
Societies—Miscellaneous .....	534
Societies—Patriotic .....	534
State Officers .....	284
Street and Avenue Guide .....	follows Classified
United States Government .....	385

# INDEX TO ADVERTISERS

PAGE NUMBERS BELOW REFER TO THE BUYERS' GUIDE SECTION

	Page		Page
Aldridge Motors Inc	7	Gulf Oil Corp.	8
Alexander Motor Co.	7	Hall-Wynne & Co Inc.	37
Allan's Jewelers Inc.	50	.....front cover, right bottom lines and	
Allen Insurance Agency.	46	Harris Realty & Insurance Co.	65
Allen Thos E & Sons.	47	.....right side lines and	
Ameys Funeral Home.	38	Harvey's Cafeteria Inc.	66
Animal Hospital & Kennels.	3	Hibberd Florist	35
Atkins J L Jr Co Inc The.	47	Holloway & Proctor Inc.	65
B & J Tire Co.	5	.....right center lines and	
Bagwell J R Co.	C	Home Insurance Agency Inc.	A
Bell V E & Sons.	X	.....front cover, left top lines and	
Boone Drug Co.	32	Home Savings Bank.	13
.....left top and right side lines and		Home Security Life Insurance Co.	48
Borden Brick & Tile Co.	18	.....ribbon bookmark, right side lines and	
.....left top and right bottom lines and		Horton Realty Co.	65
Braswell Coal Co.	21	Hospital Care Assn Inc The.	Z
Brock Motor Co.	7	.....left bottom lines and	
Brown D W Dry Cleaners.	38	Hotel Malbourne.	43
Browning & Farrell Furniture Co Inc.	39	Hotel Washington Duke.	44
Budd-Piper Roofing Co.	69	Howerton-Bryan Co Inc.	38
Carolina Glass Co.	41	Hull Claude Florist.	35
Carpenter's Inc.	5	.....left and right side lines and	
Cheek Dry Cleaners.	20	Huntley-Stockton-Hill Co.	39
Christian-Harward Furniture Co Inc.	39	Ingram & Suggs.	61
.....right top lines and		Jobe-Blackley Plumbing Co.	62
Citizens Coal & Coke Co.	22	Johnson-Forrester Cleaners & Launderers	52
.....right side lines and		.....right top and right bottom lines and	
Cole & Crumpacker.	27	Johnson Motor Co.	8
Daniel & Smith Studio.	60	Johnson O A Realtor.	47 and 65
.....left center lines and		Johnson Service Station.	3
Depositors National Bank The.	15	Jones H F Millwork Co.	55
.....right bottom lines and		Jones & Frasier Co.	51
DeShazor's Beauty System.	23	Kane George W.	25
Dillon Supply Co.	42	.....front cover, right bottom lines and	
Dr Pepper Bottling Co of Durham Inc.	16	Kelly Clyde Funeral Home.	4
.....right bottom lines and		Kenan Oil Co Inc.	6
Dr Wells Bottling Co.	16	Kennedy's Auto Service.	21
Duke Power Co.	Z	Lipscomb-Gattis Co.	30
Duke University	B	Long Meadow Dairies.	30
Durham Bank & Trust Co.	11	.....back cover, left and right side lines and	
.....bottom stencil, left bottom lines and		Lyon W C Co Inc.	42
Durham Bond & Mortgage Co.	64	Maddox-Stafford Stone Works.	56
.....left top lines and		.....left side lines and	
Durham Builders' Supply Co.	19	May Claude M.	70
.....right side lines and		.....front stencil, left bottom lines, 58 and	
Durham Coal Co.	Y	May D C.	57
.....right bottom lines		McDade Gulf Service Co.	4
Durham Coca-Cola Bottling Co.	33	McGuire J P Construction Co.	27
.....back cover, left side lines and		.....left bottom lines and	
Durham Dairy Products Inc.	29	Merchant's Delivery Service.	56
Durham Drug Co.	33	Miller-Hurst Inc.	8
.....left top lines and		Model Laundry & Dry Cleaners.	53
Durham Electric Construction Co.	34	Modern Electric Co Inc.	34
.....right top lines and		Montgomery & Aldridge.	8
Durham Furniture Co Inc.	3	.....right center lines and	
.....right side lines and		Montgomery's Florist Inc.	36
Durham Ice Cream Co Inc.	44	Morgan Motors Inc.	9
.....right side lines and		Morris Plan Industrial Bank.	14
Durham Industrial Bank.	15	.....front cover, left top lines and	
.....right bottom lines and		Muirhead Wm Construction Co.	26
Durham Laundry Co.	53	.....top stencil and	
Durham Lumber Co Inc.	54	Murdock Ice & Coal Co Inc.	22
.....right center lines and		.....left side lines and	
Durham Marble Works.	56	Myers-Glenn Inc.	9
Durham Pepsi-Cola Bottling Co.	17	New Method Laundry Co Inc.	52
.....left top and right center lines and		.....right top and right bottom lines and	
Durham Realty & Insurance Co.	63	Nicholson Inc.	2
.....front cover, right bottom lines and		.....back cover, left bottom lines and	
Efird's Department Store.	31	North Carolina College for Negroes.	24
Elkins Motor Sales Co.	6	North Carolina Mutual Life Ins Co.	49
Ellis, Stone & Co.	31	.....right side lines and	
Ester's R A.	54	Northwestern Mutual Life Insurance Co.	49
Fidelity Bank The.	12	.....right center lines and	
.....front cover, left top lines and		Norwood George G.	66
Fidelity Insurance Agency.	47	Nu-Tread Tire Co.	4
.....right side lines and		Orange Crush Bottling Co.	17
First Federal Savings & Loan Assn.	20	.....right side lines and	
.....left bottom lines and		P & M Furniture Co.	40
First Securities Corp.	50	Page's Service Station.	4
Five Points Furniture Co.	39	Palms Restaurant The.	66
Gantt Oil Co.	7	Parker Letter Service.	54
Gate City Life Insurance Co.	50	Paschall Bros.	61
.....right center lines and		.....left side lines and	
Gibson John H.	27	Peabody Drug Co Inc The.	3
Glenn Coal Co.	22	.....left side lines and	
Globe Jewelry Co Inc.	51		
Granite Service Station.	3		



	Page		Page
Pet Dairy Products Co.....	31	Shaw Paint & Wall Paper Co Inc.....	59
.....left and right side lines and	31	.....right side lines and	59
Phillips Preson P.....	46	Smith Electric Co.....	35
.....right top lines and	46	Southern Dry Cleaners.....	21
Pritchard-Bright Co Inc.....	21	.....left side lines and	21
.....right side lines and	21	Southgate J & Son Inc.....	45
Proctor W T.....	28	.....back cover and	45
.....left bottom lines and	28	Star Taxi.....	70
Public Service Co of N C Inc.....	41	Stephenson-Wilson Inc.....	9
.....left bottom lines and	41	Terry H G.....	64
Ray Lumber Co.....	19	.....right center lines and	64
Ray's Inc.....	51	Tucker Motor Co.....	9
.....left bottom lines and	19	Union Insurance & Realty Co.....	66
Rhodes-Collins Furniture Co.....	40	.....left side lines and	66
Riley Paint Co.....	60	University Motors Inc.....	10
.....left top lines and	60	Uzzle Motor Co Inc.....	10
Rochelle Sidney E.....	15	.....left top lines and	10
.....left side lines and	15	W D N C Radio Broadcasting Station....	62
Rogers Furniture Co.....	39	Walton Roofing & Heating Co.....	69
.....right top lines and	39	.....left center lines and	69
Rolling Pin Bake Shop The.....	10	West Durham Lumber Co.....	C
.....right top and left center lines and	10	.....right top lines and	C
Rose Agency Inc The.....	56	White Star Laundry.....	53
.....left bottom lines and	56	.....left bottom lines and	53
Royal Crown Bottling Co.....	18	Wilkins Jewelry Co.....	51
.....left side lines and	18	Wonder Bar.....	67
Scarborough & Hargett.....	38	Woodall's.....	69
Scott Coal Co.....	22	.....right bottom lines and	69
Scott & Roberts Sanitary Dry Cleaning Co	20	Yellow Cab Co Inc.....	70
.....right side lines and	20	Young Roofing Co Inc The.....	68
Sears, Roebuck and Co.....	32	.....back cover, right bottom lines and	68
.....left bottom lines and	32	Zuckerman Sol.....	40



# INTRODUCTION

---

HILL DIRECTORY CO., Inc., publishers of Southeastern Directories, present to subscribers and the general public, this, the 1944 edition of the Durham City Directory, which also includes Bragtown, Hope Valley, Rockwood, Tuscaloosa Forest and Sherron Acres.

Confidence in the continued growth of Durham's industry, population and wealth, and in the advancement of its civic and social activities, will be maintained as sections of this Directory are consulted, for the Directory is a mirror truly reflecting Durham to the world.

The enviable position occupied by HILL'S Directories in the estimation of the public, has been established by rendering the best in Directory service. With an unrivaled organization, and having had the courteous and hearty cooperation of the business and professional men and residents, the publishers feel that the result of their labors will meet with the approval of every user, and that the Durham Directory will fulfill its mission as a source of authentic information pertaining to the community.

## Four Major Departments

The four major departments are arranged in the following order:—

**THE ALPHABETICAL LIST OF NAMES** of residents and business and professional concerns is included in pages 25 to 423, on white paper. This is the only record in existence that aims to show the name, marital status, occupation and address of each adult resident of Durham and vicinity, and the name, official personnel, nature and address of each firm and corporation. A feature of this section is the designation of the number of children under Directory-listing age in each household.

**THE BUYERS' GUIDE**, preceding the Classified and separately paged from 1 to 72, on goldenrod paper, contains the advertisements of leading manufacturing, business and professional interests of Durham and vicinity. The advertisements are indexed under headings descriptive of the business represented. This is reference advertising at its best, and merits a survey by all buyers eager to familiarize themselves with sources of supply. In a large commercial and industrial center like Durham, the necessity of having this kind of information immediately available, is obvious. General appreciation of this fact is evidenced by the many reference users of this City Directory service.

**THE CLASSIFIED BUSINESS DIRECTORY** is included in pages 497 to 538, on yellow paper. This department lists the names of all business and professional concerns in alphabetical order under appropriate headings. This feature constitutes an invaluable and indispensable catalog of the numerous interests of the community. The Directory is the common intermediary between buyer and seller. As such it plays an important part in the daily activities of the commercial and professional world. More buyers and sellers meet through the Classified Business Directory than through any other medium.

**THE DIRECTORY OF HOUSEHOLDERS, INCLUDING STREET AND AVENUE GUIDE**, on pink paper, covers pages 541 to 624. In this section the named streets are arranged in alphabetical order, followed by the numbered streets in numerical order; the numbers of the residences and business concerns are arranged in numerical order under the name of each street, and the names of the householders and concerns are placed opposite the numbers. The names of the intersecting streets appear at their respective crossing points on each street. Features of this section are the designation of tenant-owned homes and the designation of homes and places of business having telephones.

## Community Publicity

The Directory reflects the achievements and ambitions of the community, depicting in unbiased terms what it has to offer as a place of residence, as a business location, as a manufacturing site and as an educational center. To broadcast this information, the publishers have placed copies of this issue of the Directory in Directory Libraries, where they are readily available for free public reference, and serve as perpetual and reliable advertisements of Durham and vicinity.

## The Durham Directory Library

Through the courtesy of the publishers of the Durham City Directory, a Directory Library is maintained in the offices of the Durham Chamber of Commerce, for free reference by the general public. This is one of more than 500 Directory Libraries installed in the chief cities of the U. S. and Canada by members of the Association of North American Directory Publishers, under whose supervision the system is operated.

The publishers appreciatively acknowledge the recognition by those progressive business and professional men who have demonstrated their confidence in the City Directory as an advertising medium, with assurance that it will bring a commensurate return.

HILL DIRECTORY CO., Inc.  
Publishers.

# DURHAM

A CENTER OF INDUSTRY, EDUCATION AND MEDICINE

(Courtesy Durham Chamber of Commerce)

## STATISTICAL REVIEW

Form of Government—Council-manager.

Population—1940 U. S. Census, 60,195; local estimate in 1944, 70,000. American-born, 99.3%.

Area—12.8 square miles.

Altitude—406 feet above sea level.

Climate—Mean annual temperature, 59.6 degrees F.; average annual rainfall, 47.19 inches.

Parks—9, with total of 146 acres, valued at \$346,000. Also 12 City playgrounds.

Assessed Valuation—\$97,866,642, with \$1.55 per \$100 tax rate.

Bonded Debt—\$6,442,000.

Financial Facts—6 banks, with total deposits of \$55,430,832.86 (Dec. 31, 1943), and total resources of \$59,682,138.90 (Dec. 31, 1943). Debits for 1943, \$795,618,000. 4 building and loan associations, with total assets of \$6,308,779.81 (Dec. 31, 1943).

Postal Receipts—\$556,117.82 (calendar year 1943).

Telephones in Service—13,184.

Churches—87, representing 12 denominations.

Building and Construction—186 permits, with total value of \$456,628, issued in 1943.

Real Estate—1,700 transfers made in 1943. 16,730 dwelling units, with 40% owned by occupants.

Industry—Chief industry is manufacturing. 96 manufacturing establishments, employing 16,200 workers, paying wages of \$15,183,000 annually, and having products valued at \$160,336,002 annually (U. S. Census of Manufacturers). Principal manufactured products: Cigarettes, smoking tobacco, sheets and pillow cases, hosiery, flour, corrugated fibreboard containers, wooden boxes, proprietary medicines, furniture, roofing, brick, fertilizer, mattresses, lumber products, meat-packing products, foundry and machine-shop products, live stock feed, harness, saddles and machinery.

Trade Area—Retail area has radius of 25 to 40 miles, and population of 230,000; wholesale area, radius of 50 miles, and population of 675,000 (based on 1940 U. S. Census).

Newspapers—2 dailies, 1 Sunday and 4 weeklies.

Hotels—8, with total of 800 rooms.

Railroads—5: Southern, Seaboard Air Line, Norfolk & Western, Durham & Southern and Norfolk Southern, operating 7 lines.

Highways—U. S. 15, 70, 264 and 501; State 55.

Airports—Durham-Raleigh Airport.

Amusements—Largest auditorium in city (Armory) seats 2,500 persons. 7 moving-picture theatres, with total seating capacity of 5,490 persons. 2 golf courses.

Hospitals—4, with total of 944 beds.

Education—Duke University, Croft Secretarial School, Kennedy's Commercial School, and North Carolina College for Negroes. 21 public schools, including 2 senior high and 2 junior high. 1 parochial school and 1 private school. Number of pupils in public schools, 10,475; in parochial, 80. Number of teachers in public schools, 374; in parochial, 4. Value of public school property, \$3,442,000; parochial, \$30,000; college, \$20,670,000.

Public Libraries—5, including branches, with total of 458,692 volumes. Duke University libraries have 500,000 volumes.

City Statistics—Total street mileage, 205, with 83 miles paved. Miles of gas mains, 92.14; sewers, 321. Number of water meters, 13,381; light meters, 19,233; gas meters, 3,209. Capacity of water works, (municipal), 9,000,000 gallons; daily average pumpage, 5,000,000 gallons; miles of mains, 196.5; value of plant, \$4,800,000. Fire department has 65 men, with 4 stations and 11 pieces of motor equipment. Value of fire department property, \$325,300. Police department has 82 men, with 1 station and 16 pieces of motor equipment, all cars being equipped with radio facilities.

## HISTORY

In April, 1865, at a log cabin known as the Bennett Place, near Durham Station, there occurred one of the most historic events in the history of the nation. Lee had surrendered at Appomattox, and the future looked dark indeed for the Southern states. Jefferson Davis and his cabinet had escaped to Greensboro, North Carolina, and there had held fiery debate as to the advisability of continuing the Civil War. Some members of the cabinet favored continuing hostilities at any cost, even though it meant carrying on a guerrilla warfare, while others took the position that the cause of the Confederacy was forever lost and that no good could be accomplished by further bloodshed. Finally it was decided to instruct General Joseph E. Johnston, commander of the Confederate Armies of the Carolinas, Georgia and Florida, to negotiate terms of peace with General Wm. Tecumseh Sherman, commander of the Federal Army that had broken the backbone of the Confederacy by reason of its famous march to the sea. These two generals met at the Bennett Place and signed a tentative peace agreement. This agreement was so favorable to the South that General Grant refused to approve it, but after several days' conference, it was amended to meet General Grant's demands and was signed and approved by the governments of the North and South, and the War between the States came to a close.

Marking the place of surrender, just four miles from Durham, there has been erected, through the generosity of Mrs. S. T. Morgan, a beautiful monument consisting of two columns, one representing the North and the other the South, joined together by a cross-piece on which is the word "Unity." This historic spot, the birthplace of a reunited nation, is visited each year by thousands of people.

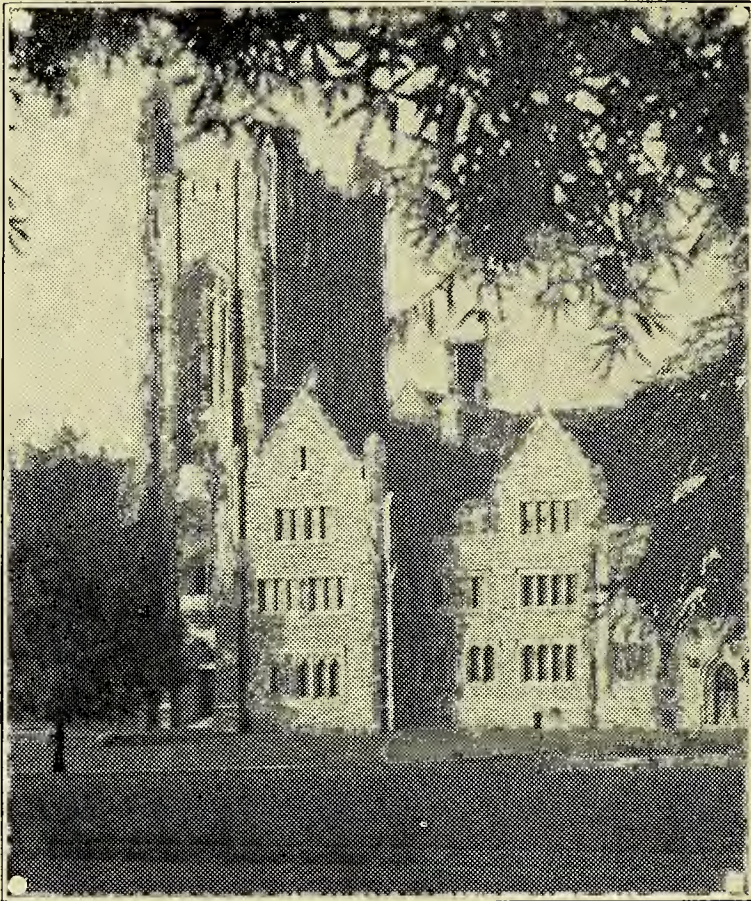

Graduate Dormitory Tower, Duke University

The death of the Confederacy gave birth to the city of Durham, and out of the ashes of the hopes of the Southern people has been built a great and beautiful city. In 1865 Durham Station was a small and insignificant point on the North Carolina Railroad, inhabited by less than 100 persons. There was one lone business enterprise here, a crude and unimportant tobacco factory with total assets of less than \$2,000, including not only products on hand, but representing also the entire investment and replacement. History and tradition unite in saying that this factory was broken into by Sherman's soldiers and a large part of the stock carried away. Tradition further says that the product carried away was so well made and of such quality that when the soldiers returned to the pursuit of civil life, letters came back to Durham to ascertain if there was more of the product upon the market. To supply this demand a broken business was rebuilt.

In 1865 Washington Duke, a Confederate soldier, walked from New Bern to his home in Durham, and with the same stout heart that had carried him through the vicissitudes of a lost cause, turned his attention to the battle for bread, which was doubtless as cruel and bitter as the war from which he had returned. He built the second factory in Durham, composed of a log cabin 20 x 30 feet, and with his own hands manufactured a product out of a small supply of tobacco that the Federal soldiers had not found. This he called *Pro Bono Publico*. The annual output of this factory was originally four or five hundred pounds, and in 1872 had grown to 125,000 pounds.

In the meantime, W. T. Blackwell had moved to Durham to engage in the tobacco business. He was to the early development of the tobacco industry in Durham what Napoleon was to France, or Caesar to Rome. The Durham Bull got upon the map and in a few brief years his sonorous voice, like the shot at Lexington, was heard around the world. In 1872 the two small tobacco factories had grown into twelve.

James Buchanan Duke, becoming convinced that it was neither practicable nor profitable to compete with Bull Durham smoking tobacco, turned the vision of his great genius into the cigarette field, and from that day to the present hour the increasing volume of the tobacco industry has become the common property of mankind.

On April 10, 1869, almost exactly four years after Johnston surrendered to Sherman, Durham was born. There were only 258 inhabitants in the village, and the total municipal revenue was \$357.44. The largest taxpayer paid \$40.62 in taxes. In 1870 there were probably less than 100 wage-earners in industrial pursuits in the town.

The tobacco industry grew at a very rapid rate, using large quantities of bright-leaf tobacco. While much of this type of tobacco was grown around Durham, it was sold at tobacco



View of City Hall

markets in Richmond and other Virginia cities, and local manufacturers had to pay the cost of transporting the tobacco from Virginia to Durham. This condition made desirable the opening of warehouses for the sale of leaf tobacco in Durham, and resulted in this city becoming one of the largest bright-leaf tobacco markets in the world, now selling from 35 to 57 million pounds each season.

During all this time there were no banks in the town, practically all the banking being transacted in Raleigh, and on days of big sales at the tobacco warehouses it was necessary to obtain cash from the merchants in order to pay the farmer for his product. Such inconveniences could not long continue, and soon two banks were established.



View of Main Street, Looking East

The next step in the industrial and commercial history of the town was the bringing in of additional railway lines. By the cooperation of manufacturers, merchants, and the city and county governments, the Seaboard Air Line Railway, the Southern Railway, and the Norfolk & Western Railway were given access to this market. Later the Norfolk Southern Railroad and the Durham & Southern Railway were added to the railway lines serving the city, giving a total of five railway companies with seven lines radiating in every direction.

Durham had now grown into a very prosperous and thriving community, but its citizenship was not satisfied with having purely a commercial and industrial town. The people felt the need of better schools and, in 1885, after a heated political campaign, bonds were voted for public school buildings and a tax levied for maintaining a public school system. Today Durham has one of the finest public school plants of any city of its size, with physical property valued at more than \$3,442,000, and with a personnel of teachers and management that gives it first rating among the cities of North Carolina.

In 1892, Trinity College, now Duke University, was brought to Durham through the philanthropy of Mr. Washington Duke and General Julian S. Carr. Today Duke University has a physical plant worth \$20,000,000, 4,000 students, a 575-bed hospital, and ranks among the leading educational institutions of the nation.

As the tobacco industry grew and prospered, certain persons used some of their dividends in establishing cotton mills, and this industry soon assumed a position of importance in the industrial life of the city. Later hosiery mills were established, until today Durham ranks as the first city of the South in the manufacture of full-fashioned hosiery. Other industries were added from time to time, including flour mills, fertilizer plants, iron works, woodworking plants, printing establishments, etc., until in a recent year there were engaged in industry 13,350 wage-earners, producing \$160,336,003 worth of manufactured products annually. These industries pay into the Federal treasury approximately \$70,000,000 each year. Durham today produces 24% of all the cigarettes made in the U. S.

In 1914 a program of civic improvement was undertaken, and although it was interrupted by the first World War, it has now reached the point where Durham has all the conveniences of a modern city, including complete sewerage, asphalt streets, paved sidewalks, electric power, gas, the latest dial telephone service, Western Union and Postal telegraph service, American Telephone & Telegraph repeater station, insuring rapid long-distance telephone communication; a fine recreation program, and a system of water works with an impounding reservoir sufficient to care for the needs of a city of 100,000 people.



Malbourne Hotel

Any story about Durham would be incomplete without mention of the notable contribution which the Negro race has made to the industrial, commercial and civic development of the community. The progress the race has made here has been truly amazing. Under the leadership of E. R. Merrick, and later, C. C. Spaulding, and their associates, Durham's colored people have established industries, insurance companies, banks and other commercial businesses which would be creditable to any city. The labor which they furnish the city's industrial plants is intelligent and dependable. The high type of leaders among the colored people here has made Durham a conspicuous outpost in the advancement of Negro civilization.



**Duke University Stadium; Seating Capacity, 40,000; Scene of Rose Bowl Football Game, Jan. 1, 1942**



**Part of the Main Quadrangle, Duke University, West Campus**

One of the finest things about the founders of Durham is that material prosperity merely opened to them avenues of service to mankind. It has been said that more philanthropists have been produced in Durham than in any other city of the South. Watts Hospital, of 226 beds, was a gift to the city and county by Mr. George W. Watts. Lincoln Hospital, of 108 beds, is largely the gift of Mr. Benjamin N. Duke. Duke University is a living memorial to Mr. Washington Duke and his two sons, Benjamin N. Duke and James Buchanan Duke. Other philanthropists have remembered the city from time to time in ways that help in making Durham a good place in which to live and work.

Durham is today the third city in North Carolina in point of population, having 70,000 inhabitants, and is second in industrial payrolls, and second in importance in the value of its manufactured products. It is far in the lead in its educational facilities, having an unexcelled public school system and Duke University within its corporate limits, and having within a radius of a few miles the University of North Carolina, Wake Forest College, Meredith College, North Carolina State College, Peace Institute and St. Mary's.

The colored people have in Durham, in addition to excellent public schools for their race, the North Carolina College for Negroes, the only college of liberal arts for Negroes supported by taxation in the state.

All these things have been accomplished by people not especially favored by nature, but who by their determination, unconquerable will, tireless effort, and by their faith in mankind and in this community, have created a city that proudly takes its position as one of the representative cities of the new South and of America.

### BRIEF FACTS ABOUT DURHAM, ALPHABETICALLY ARRANGED

**Altitude:** 406 feet above sea level.

**Area:** 12.8 square miles.

#### Automobiles:

Passenger cars in county January 1, 1939.....	13,720
Passenger cars in county January 1, 1940.....	14,415
Passenger cars in county January 1, 1941.....	15,150
Passenger cars in county January 1, 1942.....	17,641
Trucks in county January 1, 1939.....	2,865
Trucks in county January 1, 1940.....	3,050
Trucks in county January 1, 1941.....	3,425
Trucks in county January 1, 1942.....	3,849

#### Banks:

	1939	1940	1941	1942	1943
Capital, surplus and (As of June 30)		(As of June 30)	(As of Dec. 31)	(As of June 30)	(As of Dec. 31)
undivided profits.. \$	3,570,675.01	\$ 3,579,180.41	\$ 3,650,712.84	\$ 3,794,956.85	\$ 4,005,860.52
Deposits .....	26,856,142.06	28,243,101.89	33,325,398.33	39,506,899.43	55,430,832.86
Total resources .....	30,541,271.76	31,987,254.75	37,215,869.75	43,485,575.78	59,682,138.90

#### Industrial Banks:

	1939	1940	1941	1942	1943
Capital, surplus and (As of June 30)		(As of June 30)	(As of Dec. 31)	(As of June 30)	(As of Dec. 31)
undivided profits.. \$	511,010.44	\$ 553,704.13	\$ 577,362.69	\$ 587,793.38	\$ 598,788.72
Total resources .....	1,945,496.21	2,209,144.86	2,243,111.94	2,192,891.24	1,975,824.38
Deposits .....		1,583,812.61	1,596,600.13	1,494,597.48	1,310,986.19

#### Building and Loan Associations:

Year	No.	Assets
1939 .....	4	\$4,508,260.06
1940 .....	4	5,044,529.59
1941 .....	4	6,182,953.83
1942 .....	4	6,240,622.62
1943 .....	4	6,308,779.81

#### Building Permits:

Year	No.	Value
1939 .....	425	\$2,510,290.00
1940 .....	509	1,637,033.00
1941 .....	576	2,572,180.00
1942 .....	461	1,451,693.00
1943 .....	186	456,628.00

**Churches:** 87 churches, representing practically all denominations. Durham is noted for its many beautiful church edifices.

**City Incorporated:** The City of Durham was incorporated by act of the General Assembly, ratified April 10, 1869.

**Civic Organizations:** Rotary Club, Kiwanis Club, Lions Club, Co-operative Club, Civitan Club, Exchange Club, Altrusa Club, Business and Professional Women's Club, Pilot Club, Durham Merchants' Association, Junior Chamber of Commerce, Durham Chamber of Commerce.

**Climate:** Equable. Annual mean summer temperature, 71.3; winter, 48.3. 62% sunshine days. Annual rainfall, 47.19 inches. Annual snowfall, 10 inches. Prevailing westerly winds.





Duke Hospital (For the Public) and Duke Medical School, Situated on the West Campus



Airplane View Showing East Campus, Duke University, and Part of City of Durham

Colleges:

		Duke University Enrollment	
1937-38	.....	3,387	1940-41 ..... 3,716
1938-39	.....	3,552	1941-42 ..... 3,493
1939-40	.....	3,900	1942-43 ..... 4,000
		University of North Carolina Enrollment	
1936-37	.....	3,256	1939-40 ..... 3,890
1937-38	.....	3,536	1940-41 ..... 4,365
1938-39	.....	3,842	1941-42 ..... 4,395

Both universities conduct summer schools, which are largely attended.

There is also located in Durham the North Carolina College for Negroes, the only college of liberal arts for colored people, supported by the State, in North Carolina. Enrollment for 1943-44, 653.

**Convention Facilities:** Hotel rooms with bath, 579; without bath, 221; total, 800. Maximum capacity of lodging accommodations, 1,374 persons; capacity in excess of ordinary requirements, 700 persons. Assembly halls, capacity, 800; ballroom capacity, 500; twelve committee rooms, auditorium, seating capacity, 1,750; Armory Auditorium, seating capacity, 2,500.

**County:** Durham County was created by act of the General Assembly in 1881 from parts of Orange and Wake Counties. While Durham is not a large county, it is the center of the famous bright-leaf tobacco belt. Between 35 and 57 million pounds of tobacco are sold each year on the Durham market. Tobacco is the principal money crop, although cotton, corn and truck crops also are important. Dairying has increased rapidly during the past few years. The county has good roads and splendid schools and churches.

**Education:** Durham is recognized as being one of the leading educational centers of the South. Its colleges and university, its public school system, its schools of music and business schools are rated among the best in the South by leading educators. (See Colleges and Schools).

**Fire Protection:** Durham has a well-equipped fire department, with four stations and paid personnel, giving Durham first-class insurance rating.

**Government:** Durham has had the council-maanger form of government since May 4, 1921. It is admitted to be one of the best governed cities in the state.

**Health:** Durham has a well-organized board of health, with 54 employees, charged with the supervision of health conditions in the entire county. It has been remarkably successful in its work. The white resident death rate for 1942 was only 5.23 (colored resident, 9.86) to the 1,000. The death rate for both races was 6.79. The birth rate for white was 17.4; for colored, 21.8; total, 18.9. Milk, meats, water, markets, dairies, hotels and eating places are carefully inspected.



Durham Public Library

**Hospitals:** Watts Hospital (public, white) is one of the finest hospitals in the South; value, \$1,545,620; 226 beds; personnel of 94 physicians and 120 nurses; endowed by Mr. George W. Watts and partly supported by contributions from city and county. Lincoln Hospital (public, colored); value, \$250,000; 108 beds; personnel of all physicians in Durham who are in good standing, and 56 nurses; partly supported by contributions from city and county. McPherson Hospital (private—eye, ear, nose and throat); value, \$103,000; 35 beds and personnel of 4 physicians, 6 nurses and 4 office girls. Duke Hospital, with 575 beds, representing an investment of more than \$3,000,000, is said to be the best-equipped hospital in the world. It was opened on July 21, 1930. During 1932 the Duke Hospital Nurses' Home was completed at a cost of over \$300,000.

**Hotels:** Durham is unusually well provided with hotel facilities. The Washington Duke is one of the finest hotels in the South, having been constructed at a cost of more than \$1,750,000. It has 300 bedrooms, all with bath. The Malbourne Hotel—200-room capacity—is a fireproof hotel and newly furnished throughout. Other hotels are the Lochmoor, Durham (4 units) and McArthur, and the Biltmore and Jones hotels for colored people. Hotel rates, \$1.00 to \$5.00 per day; European plan.

**Industries:** Durham is the second largest industrial center in North Carolina, its output of manufactured products being valued at \$160,336,002 annually (U. S. Census of Manufactures). It has large tobacco industries, manufacturing such well-known brands as Duke's

Mixture and Bull Durham smoking tobaccos, and a great many brands of cigarettes, including the famous Chesterfield and Lucky Strike, and fifteen brands of Turkish cigarettes. It is the home of the Durham Hosiery Mills (manufacturers of Durable Durham Hosiery), and the Golden Belt Mfg. Co. (manufacturers of small bags and hosiery). There are also manufactured in Durham, Erwin and White Star sheetings and pillow cases; Virginia-Carolina fertilizers; Occoneechee, Peerless and Climax flours; blank books, corrugated boxes, wooden boxes, castings and iron products, harness and saddles, bread, ice, mattresses, brick, building materials, proprietary medicines, furniture, roofing, meat-packing products and machinery. Due to proximity to source of raw materials, cheap electric power and its transportation facilities, Durham offers unexcelled opportunities for the location of industries. Durham is the home city of Camp Butner, one of the latest-constructed barrack cantonments; the Durham Air Support Command Base, and the Army Finance School.

**Location:** Durham is situated in the geographical center of North Carolina, a few miles north of the center of population of the state. Its terrain is slightly rolling and is well drained.

**Payrolls:** The payrolls of Durham exceed \$15,000,000 annually.

**Population:**

City of Durham		County of Durham	
1890 .....	5,485	1890 .....	18,041
1900 .....	6,679	1900 .....	26,233
1910 .....	18,241	1910 .....	35,276
1920 .....	21,719	1920 .....	42,219
1930 .....	52,037	1930 .....	67,196
1940 .....	60,195	1940 .....	80,244
1943 est. ....	70,000	1943 est. ....	100,000

**Post-Office Receipts:**

1936 .....	\$339,410.41	1940 .....	\$351,341.15
1937 .....	337,110.83	1941 .....	409,266.19
1938 .....	345,820.70	1942 .....	420,616.08
1939 .....	354,936.11	1943 .....	556,117.82

**Public Utilities:** Durham has public utilities furnishing bus service, gas, telephone and electric current service. These facilities compare favorably, both in cost of service and in efficiency, with those in other cities of similar size.

**Public Services:**

	1939	1940	1941	1942	1943
Electric meters .....	14,811	15,889	17,138	18,104	19,233
Telephones .....	8,670	9,761	10,954	12,078	13,184
Gas meters .....	3,000	3,000	2,869	3,074	3,209
Miles of paved streets .....	79	79	83	83	83
Miles of sidewalks .....	64	64	64	64	64
Miles of water mains .....	182	190	196.5	196.5	196.5
Miles of sewers .....	313	317	321	321	321
Number of water meters .....	11,635	12,027	14,000	14,000	13,381

**Recreation:** Community recreation, under supervision of the Playground and Recreation Commission, supported by public taxation. Nine public parks, containing swimming pools, tennis courts, etc., 12 city playgrounds, and several large playgrounds maintained by industrial plants for the use of employees. Two 18-hole golf courses; magnificent country club; tennis and gun club; college football, baseball, basketball, track, boxing and wrestling. The schedules of Duke University and the University of North Carolina offer Durham citizens the opportunity of seeing some of the best college teams of the East and South in action. Both these universities have magnificent stadiums, that of the University of North Carolina seating 24,000, while the stadium of Duke University has a seating capacity of 40,000.



View of Hope Valley Country Club

**Schools:** The public school system of Durham is nationally-known for its equipment, high scholastic standards and progressive policies. The Durham College of Commerce, Croft Secretarial School and Kennedy's Commercial School are fully accredited class "A" institutions.

**City Schools Enrollment**

1938-39 .....	12,240
1939-40 .....	11,788
1940-41 .....	11,962
1941-42 .....	11,552
1942-43 .....	11,285
1943-44 .....	10,475

**Number of Schools:** White, 14; colored, 7. **Number of teachers,** 374. **Value of public school plant,** \$3,442,000.



Duke University Chapel Tower

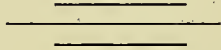

Durham County Court House

**Social Agencies:** Young Men's Christian Association, Young Women's Christian Association, Salvation Army, Red Cross, King's Daughters, Board of Charities and Public Welfare, Wright Refuge for Children, Junior League, Council of Social Agencies, Association for the Blind, Family Service Association, Council of Social Agencies, and Duke Legal Aid Clinic.

**Streets:** Durham is today one of the best paved cities in the state. The white-way lighting system in the business district is admitted to be one of the best in the South.

**Taxes and Valuation:** In 1943 the city of Durham had an assessed valuation of \$97,866,642, with a city tax rate of \$1.55 on the \$100. Property assessed on 75% of true value. The county of Durham had an assessed valuation of \$160,787,731 and a county tax rate of 55c. Property assessed on 75% of true value. No property tax is levied by the State.

**Theatres:** 5 motion-picture theatres for white, and 2 for colored. Total seating capacity, 5,490.

**Transportation:** Durham has five lines of railroad, radiating in seven directions. It has two lines of the Southern Railway, the Seaboard Air Line Railway, the Norfolk & Western Railway, the Durham & Southern Railway, and the Norfolk Southern Railroad. These railroads afford unusually good freight facilities. Durham is on the National Highway and the Central Highway, the principal routes between the North and South and between the East and West. Excellent bus service is maintained between Durham and Raleigh, Henderson, Oxford, Roxboro, Greensboro, Chapel Hill, Pittsboro, Siler City and Danville, Va.

**Water:** Durham has an ample supply of pure water. An impounding reservoir completed in 1926 stores 4,600,000,000 gallons, which, if used for no other purpose, would, at the present rate of consumption, supply the demand for a period of two years. There is no longer any danger of a water shortage. The water is excellent for domestic uses and is soft and free from iron, making it very desirable for industrial purposes.



View of One Eleven Corcoran Street, Constructed at a Cost of \$1,000,000, in the Heart of Durham's Business District

**PAUL REVERE & CO.**  
 At their Foundry,  
 No. 3, BATTERY-MARCH STREET,  
 Near Commercial Coffee House, Boston,  
 Manufacture Composition Bolts, Spikes, Nails, Cap-  
 stern Rims and all other kinds of ship work at the  
 shortest notice.  
*Also, at their Manufactory in Braintree,*  
 All kinds and sizes of Chimes and Chimes, Ship and  
 Academy Bells — Also, Copper Bolts, of all sizes, Sheet  
 Copper, and Brazier's Copper, all of which they will  
 warrant equal to any manufactured in this, or any other  
 country.  
 All kinds of Brass Machinery, Castings, Cylinders,  
 &c. for manufactures, done at short notice, and on the  
 most liberal terms.

**Your City Directory**  
 — Served Early Advertisers



MORE GOODS  
ARE BOUGHT AND SOLD  
THROUGH THE  
CLASSIFIED BUSINESS LISTS  
OF THE  
DIRECTORY  
THAN  
ANY OTHER MEDIUM  
ON EARTH

# ABBREVIATIONS

acct . . . . . accountant	dr . . . . . drive	meter rdr . . . . . meter	ret . . . . . retail
addresso . . . . . addressograph	drftsmn . . . . . draftsman	rdr . . . . . reader	Rev . . . . . Reverend
adv . . . . . advertising	drsmkr . . . . . dressmaker	mfg . . . . . manufacturing	rprr . . . . . repeater
agrl . . . . . agricultural	e or E . . . . . East	mfr . . . . . manufacturer	rte mn . . . . . route man
agt . . . . . agent	elec . . . . . electrical	mgr . . . . . manager	rtg aide . . . . . routing aide
al . . . . . alley	electn . . . . . electrician	mimeo opr . . . . . mimeograph operator	Ry . . . . . Railway
alt . . . . . alteration	electro . . . . . electrotyper	mkr . . . . . maker	RyMS . . . . .
Am . . . . . American	elev . . . . . elevator	mkt . . . . . market	Railway Mail Service
appr . . . . . apprentice	embdr . . . . . embroiderer	mldr . . . . . molder	s or S . . . . . South
apts . . . . . apartments	emp . . . . . employe	mlnr . . . . . milliner	san . . . . . sanitary
archt . . . . . architect	emp agcy . . . . . employment agency	mn . . . . . man	Sav . . . . . Savings
asmbler . . . . . assembler	eng . . . . . engineer	mono . . . . . monotype	sch . . . . . school
Assn . . . . . Association	enr . . . . . engraver	mse opr . . . . . Morse operator	se . . . . . southeast
assoc . . . . . associate	es . . . . . east side	msngr . . . . . messenger	sec . . . . . secretary
asst . . . . . assistant	est . . . . . estate	mstr mecb . . . . . master mechanic	sergt . . . . . sergeant
atndt . . . . . attendant	exam . . . . . examiner	mtr . . . . . motor	shlp . . . . . shipping
atty . . . . . attorney	exch . . . . . exchange	mtrmn . . . . . motorman	sht mtl wkr . . . . . sheet metal worker
aud . . . . . auditor	exec . . . . . executive	mus . . . . . music	slsmgr . . . . . salesman
auto . . . . . automobile	exp . . . . . express	multi opr . . . . . multigraph operator	slsmn . . . . . salesman
auto opr . . . . . automatic operator	expmn . . . . . expressman	mut . . . . . mutual	slsw . . . . . saleswoman
av . . . . . avenue	fcty . . . . . factory	n or N . . . . . North	smstrs . . . . . seamstress
Δ . . . . . telephone	flgmn . . . . . flagman	Natl . . . . . National	soc . . . . . society
bet . . . . . between	fnshr . . . . . finisher	ne . . . . . northeast	solr . . . . . solicitor
bgemn . . . . . baggageman	formn . . . . . foreman	nr . . . . . near	spl . . . . . special
bkbndr . . . . . bookbinder	forwn . . . . . forewoman	ns . . . . . north side	sq . . . . . square
bkpg mach opr . . . . . bookkeeping machine operator	frt . . . . . freight	Nw . . . . . northwest	ss . . . . . south side
bkpr . . . . . bookkeeper	ft . . . . . foot	o . . . . . property owner	sta . . . . . station
bldg . . . . . building	fttr . . . . . fitter	ofc wkr . . . . . office worker	sta eng . . . . . stationary engineer
bldr . . . . . builder	furn . . . . . furniture	opp . . . . . opposite	statn . . . . . statistician
blk . . . . . block	furn rms . . . . . furnished rooms	opr . . . . . operator	sten . . . . . stenographer
blksmith . . . . . blacksmith	furngs . . . . . furnishings	oste . . . . . osteo	stereo . . . . . stereotyper
blmkr . . . . . boilermaker	gasfr . . . . . gasfitter	osteo . . . . . osteopath	stmftr . . . . . steamfitter
blvd . . . . . boulevard	gdr . . . . . gardener	pass . . . . . passenger	str . . . . . setter
br . . . . . branch	gds . . . . . goods	pat . . . . . patent	supt . . . . . superintendent
brklyr . . . . . bricklayer	genl . . . . . general	pdrr . . . . . peddler	supvr . . . . . supervisor
brkmn . . . . . brakeman	govt . . . . . government	pharm . . . . . pharmacist	surg . . . . . surgeon
cabtmkr . . . . . cabinetmaker	gro . . . . . grocer	photog . . . . . photographer	sw . . . . . southwest
capt . . . . . captain	h . . . . . householder	phys . . . . . physician	swtchmn . . . . . switchman
carp . . . . . carpenter	hairdrsr . . . . . hairdresser	pk . . . . . park	tab mach opr . . . . . tabulating machine operator
cash . . . . . cashier	hd . . . . . hand	pkr . . . . . packer	tchr . . . . . teacher
Ch . . . . . Church	hdqrs . . . . . headquarters	pkwy . . . . . parkway	tech . . . . . technician
chauf . . . . . chauffeur	hdw . . . . . hardware	pl . . . . . place	tel . . . . . telephone
chf . . . . . chief	hlpr . . . . . helper	plmbr . . . . . plumber	teleg . . . . . telegraph
civ . . . . . civil	hngr . . . . . hanger	plshr . . . . . polisher	ter . . . . . terrace
clk . . . . . clerk	hosp . . . . . hospital	plstr . . . . . plasterer	tmkpr . . . . . timekeeper
clnr . . . . . cleaner	hsekpr . . . . . housekeeper	pnter . . . . . painter	tmstr . . . . . teamster
collr . . . . . collector	Hts . . . . . Heights	PO . . . . . postoffice	tnr . . . . . tender
coml . . . . . commercial	lmpls . . . . . implements	PS . . . . . Public School	trans . . . . . transportation
comm . . . . . commission	imptr . . . . . importer	pres . . . . . president	trav . . . . . traveling
comnr . . . . . commissioner	inc . . . . . incorporated	prfdr . . . . . proofreader	treas . . . . . treasurer
compt . . . . . comptometer	ins . . . . . insurance	prin . . . . . principal	twp . . . . . township
cond . . . . . conductor	inspr . . . . . inspector	priv sec . . . . . private secretary	undtkr . . . . . undertaker
confr . . . . . confederation	instr . . . . . instructor	prod . . . . . produce	undwrt . . . . . underwriter
cons . . . . . consulting	int rev . . . . . internal revenue	prof . . . . . professor	uphol . . . . . upholsterer
contr . . . . . contractor	jr . . . . . junior	prop . . . . . proprietor	USA . . . . . United States
cor . . . . . corner	fwl . . . . . jeweler	prov . . . . . provisions	USA . . . . . United States
corres . . . . . correspondent	kpr . . . . . keeper	prsfdr . . . . . press feeder	USA . . . . . United States
ct . . . . . court	lab . . . . . laborer	prsmn . . . . . pressman	USA . . . . . United States
custdn . . . . . custodian	laby wkr . . . . . laboratory worker	prsr . . . . . presser	USA . . . . . United States
ctr . . . . . cutter	lbr . . . . . lumber	ptrnkr . . . . . patternmaker	USA . . . . . United States
del . . . . . delivery	lieut . . . . . lieutenant	pub . . . . . publishing	USA . . . . . United States
dep . . . . . deputy	lino . . . . . linotype	publr . . . . . publisher	USA . . . . . United States
dept . . . . . department	litho . . . . . lithographer	purch . . . . . purchasing	USA . . . . . United States
dicta . . . . . dictaphone	lndrs . . . . . laundress	r . . . . . resides or rooms	USA . . . . . United States
dletn . . . . . diletitan	lndrymn . . . . . laundryman	R C . . . . . Roman Catholic	USA . . . . . United States
dir . . . . . director	ltd . . . . . limited	rd . . . . . road	USA . . . . . United States
dispr . . . . . dispatcher	mach . . . . . machinist	RD . . . . . Rural Delivery	USA . . . . . United States
dist . . . . . district	mdse . . . . . merchandise	real est . . . . . real estate	USA . . . . . United States
div . . . . . division	mech . . . . . mechanic	rec . . . . . receiving	USA . . . . . United States
dlr . . . . . dealer	mechl . . . . . mechanical	rep . . . . . representative	USA . . . . . United States
dmnstr . . . . . demonstrator	mer . . . . . merchant	reprmn . . . . . repairman	USA . . . . . United States
do . . . . . ditto or same	Met . . . . . Metropolitan	restr . . . . . restaurant	USA . . . . . United States
dom . . . . . domestic			USA . . . . . United States

## ABBREVIATIONS OF GIVEN NAMES

Abraham . . . . . Abr	Catherine . . . . . Cath	George . . . . . Geo	Richard . . . . . Richd
Alexander . . . . . Alex	Charles . . . . . Chas	James . . . . . Jas	Robert . . . . . Robt
Alfred . . . . . Alf	Daniel . . . . . Danl	Joseph . . . . . Jos	Samuel . . . . . Saml
Archibald . . . . . Arch	Edward . . . . . Edw	Katherine . . . . . Kath	Solomon . . . . . Sol
Arthur . . . . . Arth	Elizabeth . . . . . Eliz	Margaret . . . . . Margt	Stephen . . . . . Steph
August . . . . . Aug	Eugene . . . . . Eug	Michael . . . . . Michl	Theodore . . . . . Theo
Benjamin . . . . . Benj	Frederick . . . . . Fredk	Patrick . . . . . Patk	Thomas . . . . . Thos
10-40			William . . . . . Wm



REFRIGERATION

CONTRACTING      REPAIRS      MOTORS      APPLIANCES

# DURHAM ELECTRIC CONSTRUCTION CO.

113-119 ORANGE ST.      PHONE R-739

# HILL'S DURHAM CITY DIRECTORY 1944

Copyright, 1944, by Hill Directory Co., Inc.

The figures following names denote the number of children in the household  
under Directory listing age.

For List of General Abbreviations see opposite page

### SPECIAL OCCUPATIONAL ABBREVIATIONS

<p>AmTobCo.....American Tobacco Co B.....Bragtown DFCo.....Duke Power Co DHM.....Durham Hosiery Mills ECMCo.....Erwin Cotton Mills Co GBMCo.....Golden Belt Manufacturing Co GMAC.....General Motors Acceptance Co LKMCo.....Louise Knitting Mills Co HV.....Hope Valley L&amp;MTobCo.....Liggett &amp; Myers Tobacco Co NCUCC.....North Carolina Unemployment                   Compensation Commission N&amp;WRy.....Norfolk &amp; Western Railway</p>	<p>R.....Rockwood RJRToCo.....R J Reynolds Tobacco Co SA.....Sherron Acres SBT&amp;TCo.....Southern Bell Telephone &amp;                   Telegraph Co SeaboarRy.....Seaboard Airline Railway SouRy.....Southern Railway System TF.....Tuscaloosa Forest WAMachyCo..Wright's Automatic Machinery Co WPA.....Works Project Administration WUTelCo.....Western Union Telegraph Co Woolworth's.....F W Woolworth Co</p>
--	---

### SPECIAL ABBREVIATIONS

kntr.....knitter	slshr.....slasher	spnr.....spinner
lm fxr.....loom fixer	spdr.....speeder	wndr.....winder
slbr.....slubber	splr.....spooler	wvr.....weaver

## Alphabetical List of Names

A A A Lock & Key Shop (John C Weaver) 403 N Mangum

A A A Motor Club (Carolina Motor Club Inc) 203 E Parrish

A B C Lunch (Nick Liasides Nick Tsamas) restr 347 W Main

A & A Super Market (David Bergman) gros and meats 1208 Angier av

A & P Food Stores Super Market gros 410 W Chapel Hill 316 S Driver av and 400 N Mangum

Aaron Emma T Mrs (1) ribber Ruth Hosierery Mills h501 Rigsbee av

Abbott Frank H clk Am Tob Co r214 E Main

—Helen Mrs emp Duke Hosp r do

—Wm W (Eliz) emp W A Machy Co h 314 Liberty

Abelkop Edith Mrs (S Swartz & Sons) r 1709 Vista

—Harris h1123 N Roxboro

Abercorn LeRoy Capt (Josephine) USA r 822 6th

Abernathy Annie W Mrs sten M & J Finance Corp r2208 E Main

—Archie L (Dorothy W) clk h1014 Hale

—Artimbles A h605 Scoggins av

—Cara emp DHM r2116 Ashe

—Eug H driver Am Oil Co r2210 E Main

—Eug L (Abernathy's Barber Shop) r605 Scoggins av

—Martha (wid Benj F) h2116 Ashe

—Pearl P (wid Archie L) r1014 Hale

—Robt L (Sallie D; 1) clk Ry Exp Agcy h616 Shepherd

—Thos E (Jessie L; 3) carrier PO h813 Ridgeway av

Abernathy's Barber Shop (Eug L Abernathy) 2026 Angier av

Abernethy Clinton (Gladys) USA r2406 Ashe

—Fleta R (wid Avery S) h1216 Broad

—Henry B USA r2406 Ashe

—J Everette (Mattie) ins and real est h2406 Ashe

—Jas E jr (Dora S; 1) slsmn J M Mathes Co h306 N Hyde Park dr

—Mattie L sten Duke Univ r2406 Ashe



**Durham  
Ice Cream  
Co., Inc.**

*Blue  
Ribbon*  
Fast Frozen  
**ICE  
CREAM**

Today  
It's Thrifty  
to Buy  
Quality

800 W. Main  
DIAL  
L-963

Tel. **Hall-Hymme & Co. INC** Tel.  
N-147 *THE HOME OF SERVICE* N-147

AMBULANCE SERVICE

BIGGER DRINK



BETTER TASTE 5c

**BUDD-  
PIPER  
ROOFING**

**CO.**

115-117

W. Chapel  
Hill St.

Phones

F-2121

and

J-8971

**ABERNETHY**

- Milard U USA r2406 Ashe
- Roscoe r2406 Ashe
- W Beatrice ofc sec Duke Univ r1216 Broad

Abraham Katie (c) student r402 Canal  
Abstone Iron Works (Alonzo B Stone)  
403 Salem

**ACACIA MUTUAL LIFE INSURANCE CO.**  
Julian C Lentz Br Mgr, 710 One Eleven  
Corcoran Bldg 111 N Corcoran, Tel  
N-9051, Night Tel F-4254

Ace Typewriter & Adding Machine Co  
(Sidney G and Woodrow W Mat-  
lock) repr 206½ N Corcoran

Acher Marian sten h2021 Worth  
Ackermann Norbert J Lieut (M Lucille; 2)  
USA h919 Monmouth av

Acme Investment Corp C Spears Hicks  
pres-treas Mrs Alice L Hicks v-pres-  
sec real est 111 N Corcoran R329

—Studio (Mrs Carrie E Whitley) photog  
211½ E Main

**ACOUSTICON INSTITUTE OF DUR-  
HAM**, Marion D Huggins Mgr, Hear-  
ing Aids, 514 One Eleven Corcoran  
Bldg 111 N Corcoran, Tel N-0421, Res  
Tel F-4981

Adamas Lillian B Mrs (1) r305 E Geer  
Adams Alex (c) lab Durham Lbr Co r  
428 Bailey

—Alf G (Frances M) r2212 Roxboro rd

—Allen (c) USN r512 Saunders

—Alpheus J (Lettie Y) dentist h610 W  
Chapel Hill

**ADAMS**

—Eunice Mrs (1) mach opr AmTobCo r

1617 Angier av

—Flora V tagger GBMCO

—Flossie M (c) hlpr Oriental Restr r721  
Hopkins

—Floyd (Hattie; 1) emp ECMCo h602  
Liberty

—Floyd jr (Edith) USA r602 Liberty

—Forrest D (Claudia R) mech Camp But-  
ner h2410 Shenandoah av

—Frances Mrs sten USO Travelers Aid r  
Lynburg av

—Frances W cash ECMCo r203 Watts

—Frank (c; Lottie; 2) bellmn Hotel Wash-  
ington Duke h406 Canal

—Fred (c; Effie R) h606 Dupree

—Fred (c; Daisy; 1) h2000 Otis

—Geo A (Ruth; 3) dept mgr Big Star  
Store h1808 Washington

—Hattie (c) maid r512 Saunders

—Hugh E (Edith C) r1309 Oakland av

—Hugh Q (Hannah; Cook & Adams) h  
1805 Southgate

—Ira L slsmn Gwaltney Oil Corp h514  
E Trinity av

—J Frank (Nellie M) asst County Treas  
h2022 Ashe

—Jas (c) h1002 Fayetteville

—Jas (c) driver McGhee Coal Co r RD  
3

—Jas (c) lab Seaboard Rv r610a South

—Jas (c; Thelma; 3) tob wkr L&MTobCo

r705 Carrington

—Jas (c; Rhodie) tob wkr AmTobCo h  
610a South



**HORTON REALTY CO.**

• CITY AND FARM PROPERTY •

EXPERIENCED AND EFFICIENT SERVICE  
DURHAM, N. C.

321 Fidelity Bank Bldg.

Phone Office J-5311—Res. L-7142

**Kennedy's  
Auto  
Service**

•  
**Wrecked  
Cars  
Completely  
Rebuilt**



207

Holloway St.

Phone

J-0501

—Alicia K sec-treas Am Legion Auxiliary  
r108 W Seeman

—Arth (c) lab r614 Ray al

—Barber Shop (Leonard D Adams) 106½  
S Alston av

—Baron B (Ruby L; 1) lav dept W A  
Machy Co h101 N Buchanan rd

—Benj (c) lab r614 Meade pl

—Bertha A (c; 5) dietary hlpr Watts Hosp  
h614 Ray al

—Bettie S (wid John W) h307 N Maple

—Charnie G (Alpha E; 4) mach W A  
Machy Co h ss Lynn rd 1 w Pleasant  
dr (SA)

—Claude A (Grace P) dentist 128 W Main  
R419 h1526 Hermitage ct

—Claudia R Mrs slsmn The Fashion h2410  
Shenandoah av

—Conner L jr clk Little Star Store-r1018  
Angier av

—Dollie (c) r606 Dupree

—Donald K assoc prof Duke Univ r Corn-  
wallis rd

—Donald W Major (Eliz W) USA h2204  
Woodrow

—Dorothy slsmn Rose's

—Dorothy C cash Little Star Store r1018  
Angier av

—Ebbie Mrs h207 Morris

—Edith E (wid Jas) r801 Ramseur

—Effie R (c) maid Homeland Investment  
Co r606 Dupree

—Erma L acct Duke Hosp h906 Ramseur

—Ethel looper Better Knit Hosiery Mills  
r106 S Alston av

—John (c; Katie; 4) cook h1215 Daw-  
kins

—John (c; Cora; 2) lab Duke Hosp h324  
Gray

—John (c) retheadr Alex Motor Co

—John C (Eliz B) USA r1026 Gloria av

—Jos (c; Nettie) tailor Scott & Roberts  
h409 Murphy

—Katie Mrs smstrs Camp Butner r309  
Holloway

—Katie C (c) runner Harvey's Cafeteria  
r1215 Dawkins

—Lenore (c) tob wkr AmTobCo r1101  
Morehead av

—Leonard D (Ethel L; 2; Adams Bar-  
ber Shop) h106 S Alston av

—Leonard D jr USN r106 S Alston av

—Lillie (c; 5) h606 Gray

—Lola (c; 2) maid r920 Gilbert

—Louise (c) cook r1614 Fayetteville

—Lucy (c) tob wkr L&MTobCo r722 Kent

—Luther (c) hlpr Kelleys Atlantic Serv-  
ice r RD 1

—Mack D. (c; Lola) lab AmTobCo h512  
Gray

—Mary J (c) inshr Scott Roberts Sani-  
tary Dry Cleaning Co h104 E Pied-  
mont av

—Melvin N (c) tob wkr L&MTobCo h621  
S Elm

—Minnie M (wid Marion B) munition wkr  
r810 N 9th

—Miranda head cook Duke Hosp r807 3d

—Morris (c) lab L&MTobCo r509 Branch  
pl

*White Star*  
• LAUNDRY •

DIAL  
X-2581

# CHRISTIAN-HARWARD FURNITURE CO., Inc.

Durham Home Furnishers For Over 44 Years

118-120 W. Parrish St.

Phones N-181 — N-182

## ADAMS

- Naomi tchr Edw K Powe Sch r College Sta
- Narcissus (c) h317 Gray
- Nathaniel (c) USA r606 Gray
- Nettie (c) emp Duke Univ r409 Murphy
- Nettie M looper GBMCo h1018 Holloway
- Olive F Mrs (3) production wkr W A Machy Co h1018 Angier av
- Ora (c) lndry wkr Camp Butner r614 Ray al
- Otis (c; Margt; 1) tob wkr AmTobCo h519 S Elm
- Prince (c; Celia; 1) tob wkr L&MTob Co h1217 N Hyde Park av
- Ruby L topper GBMCo
- Sarah (c) r1103 Calvin
- Silas (c) r1217 N Hyde Park av
- Snoday L (Nettie C; 2) wvr ECMCo h 700 13th
- Stella H Mrs (3) looper Better Knit Hosiery Mills h217 Stokes
- T Lundy (Mary H; 1) textile wkr DHM h801 Ramseur
- Ulester (c; Hattie) tob wkr h418 Eric
- Virginia C Mrs librarian Duke Univ r906 Monmouth av
- W Edgar (Effie G; 2) mtce mn Gilbert C White h208 N Maple
- W Gus (c; Viola; 1) h ws Arch pl 1 w Ruby
- Walter (c) lab r722 Kent
- Wm (c) r606 Gray

- Addington Leroy H (Eliz M) publicity dir Natl Assn of Professional Baseball Leagues h1025 Monmouth av apt 5
- Addison A Lee clk L D Belvin Grocery r Old Oxford hwy
- Chas (c; Gertrude; 3) formn L&MTobCo h109 W Cobb
- Daisy M stringer GBMCo
- E Kathleen slswn Rose's r3326 Roxboro rd
- Henry C (Bertie C) surface grinder Am Optical Co h908 Virgie
- Henry C jr lens surfacing Am Optical Co r908 Virgie
- Henry S auto mech Elkins Motor Sales r RD 2
- Jas (c) lab h509 E Proctor
- Jas W (Thelma M; 2) doffer ECMCo h1516 Caswell pl
- L Claiborne USA r1408 E Main
- Lewis A emp Duke Univ
- Lollie T (wid Louise A; 2) stringer GBMCo h2626 Proctor rd
- Louis USA r2626 Proctor rd
- Lucy (c) maid h1014 Carroll al
- Mary r County Home
- Mattie L (wid Quinn T) r2713 Roxboro rd
- Ola D mach opr GBMCo
- Pauline F asst clk US Selective Service System r RD 5
- R Milton (Eliz) atndt Sparrow's Gulf Service r2625 Wake Forest rd



## DURHAM LUMBER CO.

Millwork — Roofing — Insulation  
Wallboard — Hardware

Mill and Yard, East Durham

Phone L-957

- Wm (c; Letha) driver Riley Paint Co h1015 Fairview
- Zelma (c) opr Friendly City Beauty Shop r418 Eric
- Adcock Fay clk Home Security Life Ins Co r225 Oregon
- Garland E (Nannie E) carrier PO h 1205 E Main
- Glendon J (Leola) USA r500 Memorial
- Jack W USA r1110 Holloway
- Joe S (Mellie B) lndry mn Rite-Way Lndry h1205 N Elizabeth
- Julius S (Ruby G; 2; Adcock's Cafe) h801 N Hyde Park av
- Mary E mater GBMCo r1205 E Main
- Priscilla opr WUTelCo h2105 Avondale dr
- Robt F (Ohma N) h1110 Holloway
- W Frank jr (Beatrice H; 3; Adcock's Cafe) h1024 Holloway
- Willard L (Irene D) defense wkr h2105 Avondale dr
- Wm F h1207 E Main
- Yuille W (Eunice; 1) carp h225 Oregon
- Adcock's Cafe (Julius S and W Frank Adcock jr) restr 117 E Parrish
- Adcox Hoover B (Mary H) mach opr WA MachyCo h307 Watts apt 3
- Adderton Donald J USA r1210 W Club blvd
- Edgar E (Iona W; 1) clk h1210 W Club blvd
- Edith M USA r1210 W Club blvd
- Ellis W USA r1210 W Club blvd
- Robt E USN r1210 W Club blvd

- Sol (c; Mae) stoker Faber Co h1000 N C h703 N Elizabeth
- Vance A clk Little Star Store r1408 E Main
- Addock Willard L (Irene; 2) USCG r2105 Avondale dr
- Addoms Ruth M assoc prof Duke Univ h1003 Lamond av
- Adelman Vincent B Lieut (Kathleen M) USA h909 Dacian av
- Adkins see also Atkins
- ADKINS ALL-SERVICE STATION (Cecil B Thompson), Filling Station, Washing and Lubrication, W Chapel Hill cor Vickers av, Tel F-8241
- Florence F (wid Merle T) h2101 W Club blvd
- Howard L (Hazel H; 1) carp formn r 1106 S Alston av
- Julia P (c) asst Dr A S Hunter r509 S Elm
- Merle T (Louise M; 2) right of way eng State Hwy & Public Wks Comm h1019 Gloria av
- Mildred (c) maid h2323 Shirley
- Trogler F Capt (DeLana G) USA h1500 Duke University rd apt J2D
- Wm G (Rosa L M; 4) wvr ECMCo r912 2d
- Adler Leo J (Lucille) USA h910 Alabama
- Advance Stores Co Geo H O'Neal mgr auto accessories 400-04 W Main
- Affeldt John R Lieut (Mary) USA r328 South
- Afton Inn (Mrs Mary K Doull) furn rms 202 N Roxboro

Old Line Legal Reserve Life Insurance

"NO HOME COMPLETE WITHOUT NORTH CAROLINA MUTUAL LIFE INSURANCE POLICIES"

Home Office, Durham, N. C.

NORTH CAROLINA MUTUAL LIFE INSURANCE CO.

Dr. Pepper  
GOOD FOR LIFE!  
5¢

3-A-DAY KEEPS  
**ENERGY**  
at 10-2 & 4

up

"SATISFACTION THAT LASTS"

**REAL ESTATE RENTALS O. A. JOHNSON INSURANCE OF ALL KINDS**  
**Realtor**

118 Morgan St.

"Serving Durham For 18 Years"

Phone F-2451

**DRINK**

Coca-Cola

Agle Earl L (Mary B) mach WAMachyCo r1018 Holloway  
 Agnello Myra C Mrs emp Duke Hosp h 917 Burch av apt 12  
 —Saml A (Myra C) research tech Duke Univ h917 Burch av apt 2  
 Agner Baxter M (Hattie M) hd mach EC MCo h716 Edith  
 —Chas B (Ellen G; 2) combination mn Durham Tel Co r716 Edith  
 —Claudis L (Lessie) clk L&MTobCo h 2113 Wilson  
 —Dora M Mrs r1025 Alabama av  
 —Edgar J (Sadie E; 1) clk L&MTobCo h1025 Alabama av  
 —Lessie Mrs emp Duke Univ h2113 Wilson  
 Aiken Annie M Mrs waiter Harvey's Cafeteria h414 South  
 —Chas F (Ruby L) mach opr AmTobCo h1205 N Mangum  
 —Fred F (Idamae W) formn AmTobCo h2024 Pershing  
 —Gladys M sten Durham Coca-Cola Bottling Co r214 Carver  
 —J L clk L&MTobCo r RD 5  
 —Lyman C (Virginia S) whse supt Durham Public Warehouses r503 Oakwood  
 —M Virginia slswn Belk-Leggett Dept Store r Creedmoor  
 —Mary F slswn Belk-Leggett Dept Store r Creedmoor  
 —Roy E whsemn Dixie Whol Grocery Co r Roxboro rd  
 —Virginia S Mrs tchr Fuller Sch r503 Oakwood av

**ALBRIGHT**

—Thos L (c) porter Roscoe Griffin Shoe Co r1029 Rosedale av  
 —Wm U (Eliz T; 1) USA r510 N Mangum  
 Albritton Dock (c; Mary) carp h616 Meade al  
 Alcart Dave (c; Lessie) ydmn r120 Powe Alden Priscilla ofc sec Duke Hosp r1500 Duke University rd apt J1A  
 Alderink Helen Mrs clk City News Dealers r307 Liberty  
 Alderman Asa A legger GBMCo  
 —Bessie (c; 3) h311 W Proctor  
 —Broadus H (Lula G) slswn Durham Dairy Products h104 Hunt  
 —Gladys supvr Center Theatre r508 McMann  
 —Jos L (Jennie B) mach opr L&MTobCo h821½ Burch av  
 —Nora (wid Royce; 1) checker h508 McMann  
 —Ruth (wid Elbert; 1) defense wkr h902 Calvin  
 Alderson Harry L (Mable P) tool mkr h 910 Chester  
 Aldrich Henry (Maxine) USA r500 Memorial  
 Aldridge Clyde F (Alma C; 1) tool mkr r710 Vickers av  
 —Cora R clk L&MTobCo r1215 6th  
 —Dora E Mrs r2111 Chapel Hill rd  
 —Fred S chaplain Duke Univ r do  
 —Grady R (Beulah) mtce mn Duke Univ r607 Shepherd  
 —Janey Mrs waiter Hendersons Soda Shop

**WALTON ROOFING & HEATING CO.**
**ROOFING, SHEET METAL WORK  
 HEATING AND VENTILATING**

302 RONEY ST.

TEL. J-8351

AIRBARS HUBERT A clk Cease Lunch Sys  
 —Mary (c) h105b E Cobb  
 Ailes Saml (Wilma) USA r107 Broadway  
 —Willmagene K Mrs clk A & P Food Stores Super Market r107 Broadway  
**AIRHEART J MILTON** (Lydia F; 3), Asst Sec Home Insurance Agcy Inc, Roxboro rd  
 —John M (Dora L) lbr broker h219 Monmouth av

Akerson Henry barber r804 N Roxboro  
 Akinson Mary N r1500 Duke University rd apt F1B  
 Alberta Frank (Ida L) USA r209 Broadway

Albright Carter (c; Cora L) tob wkr L&M TobCo h1004 2d  
 —Dorothy (c) student r1407 Hamlin  
 —Emma (c) maid r1101 2d  
 —H Bruce (c; Drelton) mach opr L&M TobCo h405 Gray  
 —Jas B (c) emp Duke Univ r1101 South  
 —Jos A (Willie L) lino opr Seeman Printery h803 Cleveland  
 —Julia K (Smith-Albright Co) h515 N Mangum  
 —Julia S (Smith-Albright Co) r515 N Mangum  
 —Lizzie (c) hsekpr 310 E Umstead  
 —Martha M (c) maid h1407 Hamlin  
 —Mary (c) r1101 2d  
 —Myrtle tchr Fuller Sch r515 N Mangum  
 —Nora L (c; 2) maid r1101 2d  
 —Pattie W (wid Geo K) h203 E Maynard av

—Jesse (Lois) mech WAMachyCo r710 Shepherd  
 —L L formn Geo W Kane  
 —Luther W (Nannie P) mech WAMachy Co h ns Pickett rd 1 w Chapel Hill rd  
 —Magdalene W Mrs (2) waiter Victory Diner h1015 Angier av  
 —Maggie L wvr ECMCo h913 Edith  
 —Melba K Mrs bkpr Durham Public Whse r502 Gattis

**ALDRIDGE MOTORS INC, Palmer E**  
 Pickard Pres; Henry R Fuller V-Pres, Norman E Greene Sec-Treas, Distributors and Dealers Hudson Cars, 815-817 Morgan cor Gregson, Tel J-3001  
 (For further information see page 7 Buyers' Guide)

—Pearley M (Sadie; 2) wldr h2937 Chapel Hill rd  
 —Walter S (Ester W) unit leader WAMachyCo h710 Vickers av  
 —Wm A (Berta; 2) carder ECMCo r730 N 14th  
 —Wm H (Burla) h1215 6th  
 —Willis H (Emily D; 2) pres Durham Trans Corp v-pres-treas Durham Lbr Co and Treas Hotel Gas & Storage Inc h1111 N Duke

Alessio Louis J (Margt) USA r2347 Huron Alexander Chas (c; Geneva; 6) asst eng h807 Carrington  
 —Credie (c; 2) indrs r428 E Piedmont av  
 —Danl W (Eliz M; 1) plant supt Borden Brick & Tile Co h2408 Glendale av  
 —Dollie (c) maid h419 Cozart al  
 —E Scarr (2) h216 W Woodridge dr (R)

**COOKING Mangum at Holloway St. HEATING**  
**Public Service Company of N. C., Inc.**
**Refrigeration**  
 Office Phone N-121  
 Service Dept. Phone F-0302
**Water Heating**

BUY AT THE

**ESSO**  
 SIGN

**GRANITE  
 SERVICE  
 STATION**
E. S. PHILLIPS,  
Manager

Tires.

Batteries

**Johnson  
 Outboard  
 Motors**
**Vapor Motor  
 Cleaning  
 Service**
W. Main  
and 9th Sts.
**PHONE  
 X-1211**

 Emergency  
 Road  
 Service

# W. C. LYON COMPANY

HARDWARE — BUILDERS' SUPPLIES — PAINTS AND VARNISHES

Vita-Var Paints — Savage Arms Products — Remington Ammunition

"Good Buildings Deserve Good Hardware"—Corbin

Phones L-946, L-947 and L-948

213 East Chapel Hill

## ALEXANDER

- Gracie R (c) Indry wkr Durham Lndry Co r1102 Simmons
- Ila M operating rm supvr Watts Hosp r1707 Club blvd
- J Lynn (c; Grace; 2) orderly Duke Hosp h1022 5th
- Jack H (Lessie R) USA r1021 N 9th
- Jas A student r1606 University dr
- Jane C r923 Dacian av apt 10
- Jay L (c) janitor Duke Univ r1022 5th
- John C clk PO r216 Woodridge dr
- Josephine S student r24 Oak dr
- Lelia S (wid Neil) tchr h1238 Miami blvd
- Leo assoc prof Duke Univ and USA r 2122 Myrtle dr
- Louise H Mrs pres Am Legion Auxiliary h319 W Trinity av
- Lucile (c; 1) tob wkr r904 Massey av
- Mary (c) maid r520b Elliott row
- Meta B clk County War Price & Rationing Board r1606 University dr
- Mike G (Plaza Grill) r311 Liberty
- Mildred G Mrs musical dir WDNC r2121 W Club blvd

**ALEXANDER MOTOR CO, S Parks Alexander Genl Mgr, Authorized Ford Sales and Service and Firestone Tires, Batteries and Accessories, 330 E Main, Tels Service Dept L-953; Sales Dept L-905; Used Car Gardens S Queen cor Peabody, Tel J-4981, Tire Division W Main cor Gregson, Tels N-125, N-126 and N-127 (For further information see page 7 Buyers' Guide and left side lines)**

## ALFORD

- Paul confr lobby 111 N Corcoran r1702 E Main
- Sarah S stringer GBMCo
- Sherwood P supvr Harvey's Cafeteria r 1106 E Main
- T C slsmn Dr Wells Bottling Co r1106 E Main
- Wm L (Sarah S) emp Duke Univ h217 N Briggs av
- Alfrey Robt S (Cleo O) tchr Durham High Sch h109 W Trinity av
- Al-Full-Rell Beauty Shop (c; Eliz Chavis Pauline F Love and Marie McCoy) 307 Dowd
- Algonquin Tennis Club (c) Mary L Newby hostess 1400 Fayetteville
- Algood Thos I service mn Miller-Hurst r 209 Parrish pl
- Algoods Beulah looper Warner Hosiery Mill
- Algranti Saml J (Beatrice) formn AmTob Co h1009 W Knox
- Allan Emma (c) Indry wkr Durham Lndry Co r RD 4
- ALLAN'S JEWELERS INC, Benj Bosse Sec-Treas-Mgr, Diamonds, Watches, Jewelry, Chinaware and Gifts, 327 W Main, Tel N-4521 (For further information see page 50 Buyers' Guide)**
- Allard Helen emp WAMachyCo r1013 W Main
- Allen Aaron (c) r113 Haywood
- Aaron (c; Lottie; 6) tob wkr L&MTob Co h1515 Fay
- Addie R County Home
- Alonzo (c) lab L&MTobCo r700 McMan-nen



*Scott & Roberts Sanitary Dry Cleaning Co.*

15%

DISCOUNT

on

CASH and CARRY

DRY CLEANING

**Tels. N-135 L-961**

# NORTHWESTERN MUTUAL LIFE INSURANCE COMPANY

**ALEXANDER MOTOR CO, TIRE DIVISION, Percy O Poole Mgr, W Main cor Gregson, Tels N-125, N-126 and N-127 (For further information see page 7 Buyers' Guide and left side lines)**

- Odessa B (c) ch sec StMark's AME Zion Ch r906 Mason
- Robt (c; Mary; 1) lab h1102 Simmons
- Ruth (c) supvr Lincoln Hosp r606 Linwood av
- S Parks (Josephine T; 2) genl mgr Alexander Motor Co h24 Oak dr
- Stewart M (Inna M) eng h304 Watts apt 2
- Stewart M jr USA r304 Watts apt 2
- Thos L Colonel (Ellen B; 1) USA h1606 University dr
- Thos L jr Capt USA r1606 University dr
- Wendell (Mildred; 1) USN r2121 W Club blvd
- Wm C (Louise H) credit mgr Alexander Motor Co h319 W Trinity av
- Zeb (c) lab L&MTobCo r516 Ramsey
- Alford Bernice L slsmn Orange Crush Btlg Co r204 E Parrish
- Evalina (c) emp Hotel Washington Duke h704 Railroad
- Fannie B seamer GBMCo
- Glady E waiter r606 N Roxboro
- Helen (c) maid r704 Railroad
- Heral (Fannie M) lm fkr L&MTobCo h 1110 E Main
- Minda Mrs (1) h1106 E Main
- Newman (c; Sadie; 1) tob wkr AmTob Co h613a Carrington

- Arch M (Nettie) opr Dub's Sandwich Shop h123 S Briggs av
- Arline (c) hlpr Mangum St Lunch
- Arth C (Blanche C; 3) driver Sinclair Refining Co h607 Bon Air av (B)
- Asa R (Kath; 2) mach opr ECMCo h 511 Willard
- Beatrice (c; 2) tob wkr L&MTobCo h 818 Gattis
- Benj L (Lillian H; 7) emp ECMCo h711 15th
- Bernice E Mrs emp Duke Univ r2422 Acadia
- Bertha (c) tob wkr L&MTobCo h433 E Piedmont av
- Bishop R (Marie) ship clk Motor Bearing & Parts Co h209 Vineyard (TF)
- Brock (c) tob wkr AmTobCo r503 South
- Burwell A (Pauline K) h1500 Duke University rd apt A3B
- Buster (c) elev opr r434 E Piedmont av
- Callie E Mrs bkpr Highsmith Plmbg & Htg Co r822 N Mangum
- Carlton H (Josephine B) carp r113 Broadway
- Carver (wid L Allen) r1606½ Angier av
- Cary (c) tob wkr AmTobCo r905a Walton
- Cath (c) tob wkr r2114 Otis
- Chas (c) lab AmTobCo h110½ Haywood al
- Chas (Ruth F) mach opr L&MTobCo h 1210 E Trinity av

D. C.

**MAY**

Painters

Paper

Hangers

Decorators

314-318

Morgan

PHONE

**J-5321**

## The DEPOSITORS NATIONAL BANK

of Durham, N. C.

Member Federal Reserve System and F. D. I. C.

"Seeking New Business On the Service We Render"

# DURHAM BOND & MORTGAGE CO.

CHAS. S. ALLEN, President

REAL ESTATE LOANS — REAL ESTATE — RENTALS

Mezz. Floor Depositors Bank Bldg.

Phones L-0331 and N-5341

DIAL  
N-7561



603  
E. Main  
Street

- ALLEN CHARLES S (2) (Allen Insurance Agency), Pres Durham Bond & Mortgage Co, h Devon rd, RD 1 (Hope Valley), Tel N-4291
- Christabel (c) maid Duke Univ r1505 W Knox
  - Christine G Mrs priv sec Duke Univ h 2002 Pershing
  - Clarence J (Rosalind) waiter Jean's Luncheonette r401 South
  - Corina (c) r109 E Umstead
  - Corinna (c) h1032 Kent
  - Cosberry (c) porter Criterion Sandwich Shop r609 Pine
  - D W (Starr; 1) mach opr ECMCo r506 Oakwood av
  - Daisy (c) h303 E Piedmont av
  - Delorise E opr Sou Beauty Shoppe r405 W Pettigrew
  - Dora (c) maid h1207 W Pettigrew
  - Dorothy (c) r703 Grant
  - Dorothy (c; 2) tob wkr AmTobCo r305 Dowd
  - Dorsena (c) r918 Scout dr
  - Edw (c; 5) tob wkr r2226 Fayetteville
  - Edw jr (c) USA r2226 Fayetteville
  - Eliz J nurse N C Mut Life Ins Co r816 Fayetteville
  - Elmer L hlpr Ernest R Vickers
  - Emma B prswn GBMCo
  - Emma E h1107 E Main
  - Erna M tel opr Camp Butner r607 Bon Air av (B)
  - Ernest (c) driver Cash Fuel Co r402 Murphy

ALLEN

- Howard (c) wtchmn SouRy h510 Saunders
  - Ida Mrs h721 15th
- ALLEN INSURANCE AGENCY (Chas S Allen), General Insurance, Mezzanine Floor Depositors National Bank bldg 123 W Main, Tels L-0331 and N-5341 (For further information see page 46 Buyers' Guide and left top lines)
- Iris cash Little Star Stores r RD 5
  - Irving C (Lessie; 1) mach opr ECMCo h 1806 Olive
  - Irving E (Lucille M) slsmn Austin-Heaton Co h911 Monmouth av
  - Isaac (c; Hattie; 3) defense wkr h1101 Glenn
  - J Hubert (c) pres Allen & Allen Inc r 816 Fayetteville
  - J Young (Eva B; 2) clk WAMachyCo h 1803 Lakewood av
  - Jack A (Meda C; 5) textile wkr ECMCo r1601 W Pettigrew
  - Jas (c) barber r818 Kent
  - Jas (c; Lucille; 9) caretkr h920 South
  - Jas (c; Bertha) cooper shop wkr L&M TobCo r312 Murphy
  - Jas A (c; Nellie) v-pres Allen & Allen Inc h709 Dowd
  - Jas C (Ruby L; 2) taxi driver Yellow Cab Co r1401 Angier av
  - Jas E (c; Margt C; 1) lab L&MTobCo h1008 Thaxton av
  - Jas E (c) tob wkr L&MTobCo h1004 South

## DANIEL AND SMITH STUDIOS

*Fine Portraits*

Preserve the Charm and Beauty of the Most Important Events

119 W. PARRISH

TEL. J-6641

- Ernest (c; Cora) lab Camp Butner r1100 Chester
- Ernest G (Ruth T) slsmn Huntley-Stockton-Hill Co h218 Northwood cir
- Ernest I (Winford; 1) bus opr PDCo h 109 Broadway apt 3
- Ernest L (Lula) USA h401½ N Queen
- Ervie (c) maid r2114 Otis
- Ethel (c) cook Royal Ice Cream Bar r 710 Willard
- Eula (c) hlpr r506 Ramsey
- Eulis C (Amy; 7) textile wkr DHM h 1005 Ramseur
- Florence (c) r1007 Glenn
- Floyd (c; Mary Y; 1) lab L&MTobCo h1101 2d
- Floyd (Jessie C) mech Carpenter's Inc h1111 Taylor
- Frances (c) r709 Dowd
- Frances L r1101 Ramseur
- Frank B (Gay J; 1) dept supvr Am Suppliers Inc h312 N Buchanan rd apt 305
- G W USM r506 Oakwood av
- Geo (c; Frances; 5) tob wkr AmTobCo h807 Pickett
- Geo C (Ersell R) emp ECMCo h2706 Mulberry
- Gertrude (c) Indry wkr Durham Lndry Co
- Gracie emp AmTobCo r108 N Dillard
- H Bernice (c; Thelma; 1) lab WAMachy Co h1016 Carroll
- Herbert S (Hattie B; 3) overseer ECM Co h2019 W Pettigrew

- Jas W (Dorothy; 2) defense wkr r2937 Chapel Hill rd
  - Jennie K (wid J Kendred) r108 Elder
  - Jesse (c; Minnie; 2) tob wkr L&MTobCo h1323 Fay
  - Jessie C topper GBMCo
  - Jewell P (Mona; 2) USA h2613 Elgin
  - John (c; Madge) tob wkr L&MTobCo h 115 Enterprise
  - John H Rev (c) r1016 Carroll
  - John R (Erah C; 3) opr AmTobCo h2716 Mulberry
  - John T tob wkr AmTobCo r618 Carr
  - Jos (c) hlpr Public Serv Co of N C r802 Juniper
  - Jos (c) porter Penders Stores (br) r824 Gattis
- ALLEN JOSEPH C (Carrie B), U S Postmaster, h118 W Lynch, Tel J-6191
- Jos H (c) h310 Poplar
  - Jos W (Vivian H; 1) pntr ECMCo h 2310 B
  - Laura (c; 1) maid h1211 5th
  - Leonard (c; Agnes; 4) janitor Durham Herald Co h108½ Haywood al
  - Leroy (c) shear opr Durham Brazing & Welding Wks h513b Elliott row
  - Lester bleacher ECMCo r2100 Hillsboro rd
  - Lillie (c) r920 South
  - Lizzie (c; 1) emp AmTobCo h203 Peach-tree pl
  - Lottie (c) emp L&MTobCo r314 Gray
  - Lottie r County Home
  - Lottie (c; 1) r1101 Glenn
  - Lovie (c) r1004 Whitted

JOHNSON  
MOTOR  
COMPANY



Emblem of Satisfaction

All  
Repairs  
For All  
Makes

326-328  
East Main

Dial  
L-1841  
J-1491

## J. P. McGuire Construction Co.

PHONE L-3361

Markham Ave.—East of Trinity Ave.—On N. & W. Railway

# THE NEW METHOD LAUNDRY

"Service With a Smile"

Phone F-2361

## ALLEN

- Lucille (c; 1) r1004 South
- Lucy M (c) maid Christian-Harward Furn Co r513 Elliott row
- Lula sprn ECMCo r721 15th
- Lula C Mrs defense wkr h2017½ Chapel Hill rd
- Maggie (c) h2114 Otis
- Mahue (c) emp Duke Univ h1505 W Knox
- Margt waiter r1004 Minerva av
- Margt wwr r YWCA
- Margt C (c) tchr Pearson Town Sch r 1008 Thaxton av
- Marguerite E asst cash Home Security Life Ins Co r607 Bon Air av (B)
- Mary B (c; 1) tob wkr L&MTobCo h907 Linwood av
- Mary F nurse Watts Hosp r1707 W Club blvd
- Maxine tchr Central Jr High Sch r704 N Buchanan rd
- McKeever (c; Annis; 2) tob wkr AmTob Co h512 S Elm
- Melvin J mill wkr DHM r1107 E Main
- Mittie (c) tob wkr r1032 Kent
- Mollie H (wid J H) r118 W Lynch
- Mozella P Mrs slswn The Fashion r603 S Alston av
- Nancy M (wid Wm A) h1704 Taylor
- Nannie C (c) bldg dir City Public Playground & Recreation Dept h1005 Fayetteville
- Nellie (c) sec-treas Allen & Allen Inc r709 Dowd
- Nettie textile wkr ECMCo r1704 Taylor

## ALLEN

- Thos (c; Clina; 1) lab r1510 N Alston av
- Thos (c; Margt; 2) tob wkr AmTobCo r417 Cozart al
- Thos E (Eliz M; T E Allen & Sons) h 1007 Lamond av
- Thos E jr (Charlotte M; 1; T E Allen & Sons) h916 Englewood av
- Thurman T lab ECMCo r1806 Olive
- Viola (c) r110½ Haywood al
- Viola (c) waiter r1004 South
- Virginia (c) r604 Glenn
- W Arth (c) carp h703 Grant
- W Harrison glazier Carolina Glass Co r2017½ Chapel Hill rd
- W Jos (Katie W) carp L&MTobCo h213 Lyon
- W Roy (Christine G) slsmn Durham Realty & Ins Co h2002 Pershing
- W Ruffin (Dora A) emp ECMCo h909½ Spring
- Wilbert (c) hlpr Durham Coca-Cola Bldg Co h1004 Whitted
- Willa (c) Indrs r908 3d
- Willard (c; Sadie; 2) tob wkr AmTobCo h609 Carrington
- Wm (c) cook h908 3d
- Wm (c; Julia; 3) lab h1303 N Hyde Park av
- Wm (c) lab r2114 Otis
- Wm (c; Maggie) tob wkr L&MTobCo r515b E Proctor
- Wm (c; Beulah) trucker Sou Ry h408b Horton al
- Wm G (Geraldine; 3) tob wkr AmTobCo h607 Yancey

# B & J

## TIRE COMPANY

Recapping  
and  
Vulcanizing



Every Tire  
Strictly  
Guaranteed

DIAL  
J-3641



# H. G. TERRY

Real Estate — Rentals

402 Snow Bldg.

331 W. Main

Tel. F-2301

- Vivian M (c) h1601 Fayetteville
  - Nora T (c) barber Palace Barber Shop h1018 Kent
  - Nora T (c) nurse City & County Health Dept r304 E Piedmont av
  - Oral G (Kathleen W) asst mgr Belk-Leggett Dept Store h906 W Trinity av
  - Owen W (Vivian E) textile wkr DHM h 210 Laurel
  - Plassie (c) maid r703 Grant
  - Queen E (c) Indrs Model Lndry & Dry Clnrs 1208 Geerwood av
  - Rheuba L (c; Bertha; 2) USA h es Commonwealth 4 n Angier av
  - Robt (c; Betty; 1) defense wkr h802a Pettigrew
  - Rosa (c) h825a Glendale av
  - Rosa Mrs h405 W Pettigrew
  - Rufus (c; Mary) lab h907b Glendale av
  - Ruth N (wid Cecil T) ofc sec C B Brady & Co h509 N Maple
  - Ruth T Mrs ofc sec Dillon Supply Co h 218 Northwood cir
  - S L Rev (c) orderly Duke Hosp r RD 4
  - Sallie (c) maid h503 S Queen
  - Sam J (Edna E; 1) USA r1301 E Main
  - Sarah (c) Indrs r824 Gattis
  - Sheriff (c; Grace; 5) lab AmTobCo h 405 Smith
  - Sydney E r1101 Ramseur
- ALLEN T E & SONS** (Thos E and Thos E Allen Jr), Mutual Insurance, All Lines, 510 Fidelity Bank Bldg 128 W Main, Tel N-8421 (For further information see page 47 Buyers' Guide and left side lines)

- Wm H glass wkr Carolina Gls Co r2017½ Chapel Hill rd
  - Wm M (c; Nora) tchr Hillside Pk High Sch h304 E Piedmont av
  - Wm W (c; Janie) body mn University Motors h417 Pine apt 3
  - Willie G (c) USA r1004 South
  - Willie L clk L&MTobCo r405 Liberty
  - Zachariah (c) lab GBMCo h916 Gilbert
  - Zeola (c) maid h311 Gray
  - & Allen Inc J Hubert Allen pres Jas A Allen v-pres Nellie Allen sec-treas clo prsr 422 Morgan
- Allenton Apartments 311 W Trinity av  
—Co Inc The Richd H Wright pres Thos D Wright v-pres David H Scanlon sec real est 204½ N Mangum
- Aller Herbert (Anita) clk Duke University r701 Holloway
- Alley Margt H Mrs ofc sec Family Serv Assn r1111 Urban av  
—Mary L nurse Duke Hosp r do  
—Wm E (Irene C) v-pres Shaw Paint & Wall Paper Co Inc h906 Dacian av
- Allgood Beulah I h416 N Hyde Park av  
—Eva O r416 N Hyde Park av  
—Florence M tipper DHM r416 N Hyde Park av
- Allison Argus G (Edith M) dist supt Colonial Stores h2606 Englewood av  
—Chas C slsmn NC News Co r207 Roxboro
- Floyd E (Novella S) printer GBMCo h1605 Taylor



## Plumbing and Heating

Contracting  
and  
Repairing

DIAL  
R-4951

204

Maynard Ave.



# The Young Roofing Company, Inc.

Contractors and Manufacturers

GRAVEL ROOF and SHEET METAL WORK

*Barrett*

313 Foster St.

Phone J-2461



Use  
More  
Long  
Meadow  
Milk  
—  
DIAL  
L-901

# RILEY PAINT CO.

Wholesale and Retail  
Perfection  
Paints and Varnishes  
Wall Paper



PHONE J-6021

"IN FRONT OF THE POST OFFICE"

## ALLISON

—Geneva (c; Gen's Beauty Shop) r810 Pine  
—Jas A (c; Geneva) janitor Homeland Investment Co r810 Pine  
—Lloyd A (Lucy A) slsmn Sears Wholesale Co h801 Holloway  
—Nannie M (wid J P) r1605 Taylor  
—Novella mater Ruth Hosiery Mills r1605 Taylor  
—Raymond (c) lab City Public Playground & Recreation Dept  
—Thos H (Mary F) pres Louise Knitting Mills Co Inc h1102 Angier av  
—Vance clk Penters Groc Store r1109 Angier av  
Alloway F L Lieut Col USA h203 Northwood cir  
Allred Margt C topper DHM r732 N 14th  
—Wm A (Berta R) textile wkr ECMCo h732 N 14th  
—Wm A jr (Ruth M) driver ECMCo r732 N 14th  
Allrid — slsmn Colonial Stores r1106 Englewood av  
Allison Wm H (c; Phoebe) emp L&MTob Co h1005 Thaxton av  
Almond Bertha mach opr L&MTobCo r608 S Duke  
—Thos C (Josephine) USA h602 Carlton  
Alpha Kappa Kappa Fraternity House 202 Watts  
Alphin Beulah B nurse Duke Hosp r do  
Alred Agnes r413 Ashton pl  
Aldridge Graddy R emp Duke Hosp r607 Shepherd

## ALSTON

—Edw (c; Mattie; 4) tob wkr L&MTobCo h810 Fayetteville  
—Flora B (c) cook r806 Juniper  
—Henry (c) r707 Drew  
—Homer (c) hlpr Plaza Grill h1201 Drew  
—Isaac (c; Mable D; 2) mach opr AmTob Co h1023 2d  
—Isaac (c; Annie) tob wkr L&MTobCo h602 Dupree  
—Jas (c; Carrie) driver h1208 Cornell  
—Jas (c) shoe repr 11 S Mangum r215 Thomas  
—Jas (c) USA r1208 Cornell  
—Jas B (c) janitor h1501 Fayetteville  
—Jas R (c) lab Cheek Holton Mfg Co  
—Jeanie (c; 2) h905a Willard al  
—John (c) lab h1205 Drew  
—Jos (c) cook NC Coll for Negroes r do  
—Lathrop W (c; Christine; 2) mgr Biltmore Hotel Grill h704 Carroll  
—Lillie (c; 4) tob wkr Central Leaf Tob Co r624 George  
—Marion W tchr Jas A Whitted Sch r1607 Fayetteville  
—Marvin (c) USA r512 Saunders  
—Marvin E (c; Nona; 1) USA r1103 Moreland av  
—Mary (c) Indry h824 Gattis  
—Mittie (c) slsmn r1003 Willard  
—N Macon (Mamie) h118 N Dillard  
—Nora (c; 2) maid r813 Gerard  
—Norman (c; Susie) utilitymn Pub Serv Co of NC h618 Canal  
—Robt (c) hlpr Central Community Sport Shop h512 Saunders

## SANDWICHES — CAKES — PASTRIES — BREAD



503-505 Morgan

WE DELIVER

Dial L-6031

Alsheimer Carlton G (Anne; 1) USA r1214 Broad  
Alsher Shober E (Felicie W) h608 W Chapel Hill  
Alson Albert L (c) lab r806 Juniper  
Alston see also Austin  
—Ada (c) h806 Juniper  
—Annie (c) h502 Gray  
—Annie (c) h1114 Scout dr  
—Arth (c) USA r1208 Cornell  
—Augusta M Mrs tchr Fuller Sch h807 Cleveland  
—Austin A (c; 3) hlpr h704 N Elizabeth Avenue Market (John B and Carl E Johnson) gros 200 S Alston av  
—Beatrice (c) r1111 Cornell  
—Bessie (c; 2) emp L&MTobCo h509½ Dowd  
—Bettie (c) maid h813 Gerard  
—Carrie (c) maid h806 Gerard  
—Chas (c; Marion; 1) janitor USO h1607 Fayetteville  
—Chas (c; Leullen) lab AmTobCo r1108 Kent  
—Chas (c; Willie; 1) USA r1402 N Hyde Park av  
—Chas A (c; Geraldine) utility mn NC Coll for Negroes r do  
—Chas B (Augusta M) city clk & treas h803 Cleveland  
—Dora B (c; 3) tob wkr L&MTobCo h313 Baxter  
—E Christine (c) sten Gates & Thompson and notary 106½ W Parrish r704 Carroll  
—Edgar (c; Lillie; 1) tchr PS h905b South

—Roxie L (c) r806 Juniper  
—Saml (c; Maggie) lab L&MTobCo h809 Glendale av  
—Sudie H chrn GBMCo  
—Theo (c; Elma; 1) porter h801 Gerard apt 2  
—Thos M r118 N Dillard  
—Vinie (c; 1) tob wkr L&MTobCo h1402 E Pettigrew  
—Virginia W Mrs clk NC Mut Life Ins Co r114 South  
—W Jacob (c; Gertrude) h717 Hawk  
—Wade (c; Carrie) tob wkr L&MTobCo r1008 Drew  
—Wm (c) cook Cease Lunch Sys r1506 Concord  
—Wm (c; Minnie; 2) tob wkr AmTobCo h1003 Fargo  
—Wm (c) trucker SouRy  
—Wm A (c; Ester) meat ctr h2312 Kate  
—Willie C (c) fctywr AmTobCo r1111 Cornell  
Alstyne Dorothy emp Duke Univ r do  
Altemueller Geo F (Elaine M) eng h2601 Highland av  
Alter Albert J interne Duke Hosp r do  
—Elbert J (Carol; 1) intern Duke Hosp r2414 W Club blvd  
—Robt L instructional asst Duke Univ r Duke Hosp  
Althaus Alta L clk Natl 5c to \$1.00 Store r2407 E Main  
—Theo (Alta L) USA r2407 E Main



Stephenson-  
Wilson,  
Inc.

PONTIAC

Sales and  
Service

Complete  
Service  
and  
Repairs  
For All  
Cars

Phones  
SALES  
R-188

SERVICE  
N-8661

USED CAR LOT  
L-2861

## THE HOSPITAL CARE ASSOCIATION, Inc.

Better Health Through Hospital Care

107 MARKET

PHONES L-907 and J-9671



# MILL WEAVER WEST DURHAM LUMBER CO. LUMBER DIAL X-1221

Altman Franklin E (Helen J) USA h1123 6th  
—Helen J Mrs emp Camp Butner h1123 6th  
Alton Annie M (c; 1) elev opr Depositors Natl Bk bldg r1007 Ferrell  
—Thena B (c) opr D'Orsay Beauty Shop h211 Gattis  
Altvater F Vernon (Margt G; 3) supt Duke Hosp r RD 2 Hillsboro  
Alyea Edwin P (Nancy A; 2) phys Duke Hosp h ss Devan rd RD 1 1 w Norwich way (HV)  
—Nancy nurse Duke Hosp r Hope Valley  
Amazon Irving G (Mary; Cash & Carry Mkt) r1807 Angier av  
Ambassador The 916 W Trinity av  
Ambold Geo R (Cath V) USA h2501 State  
**AMBULANCE SERVICE, Clyde Kelly**  
Funeral Home 1105 Broad, Tel X-1224  
(For further information see opp Street Guide)  
Amel J Crouth mgr Browns Auto Sup Co r1013 Dacian av  
American Legion Auxiliary 207 N Queen  
—Legion Auxiliary state headquarters Mrs Louise H Alexander pres Arelia R Adams sec-treas 212 W Main R502  
—Legion Durham Post No 7 207 N Queen  
—Legion Fair Association ws Fay 1 n Hemlock  
—Legion Hut 207 N Queen  
—Lunch (Geo Constant) restr 108 N Church

## AMEY

—Mary (c) h615 Canal  
—Mildred W tchr W G Pearson Sch r521 S Elm  
—P Henderson (c; Gladys; 1) emp L&M TobCo h1505 W Club blvd  
—Theo (c; Lizzie; 2) USN h1313b N Alston av  
—Wm A (c; Essie S; 1; Amey's Funeral Home and Amey's Florists) h401 Pine  
Amey's Florists (c; Wm A Amey) 401 Pine  
**AMEY'S FUNERAL HOME (c; Wm A Amey), Funeral Directors, Embalmers and Ambulance Service 401 Pine, Tel Day or Night J-2971 (For further information see page 38 Buyers' Guide)**  
Amis Chas J pres-treas Amis Gro Co Inc h915 Green  
—Grocery Co Inc Chas J Amis pres-treas Mrs Emma G Repass v-pres Oscar G Barker sec 201 E Chapel Hill  
—J Paxton (Carylon) agt Gate City Life Ins Co r918 N Mangum  
—Nathaniel (c) tobwkr L&MTobCo r807 Fargo  
—Woodson (c) r807 Fargo  
Ammons C Lynn (Elsie E) Indry wkr Sanitary Lndry r106 N Driver av  
Ammott Del J (Phyllis W) clk Camp Butner h507 N Mangum apt 4  
—Phyllis W Mrs sec B C Woodall Co h507 N Mangum apt 14  
Amoco Service Center (Thos F Terry) filling sta 323 N Mangum  
Amos Annie L (c; 1) r2716 Edmund  
—Fred (c) hlpr DHM r113 Enterprise

## BIGGER DRINK



## BETTER TASTE 5c

—Oil Company (plant) John B Boyd mgr 701 Washington  
—Optical Co Noel W Young mgr 123 W Main R208  
**AMERICAN RED CROSS, DURHAM CHAPTER, Mrs Louise A Semmes Exec Sec, Mettie Gruber Home Service Sec 300-04 E Main R306, Tel J-9941**  
**AMERICAN SUPPLIERS INCORPORATED (Durham Division), James F Strickland V-Pres, Blackwell sw cor W Pettigrew, Tels Office F-106, Lucky Strike Storage L-3931, Night Tel F-3061**  
—Telephone & Telegraph Co Chas F Carty chf text board.mn 3011 Roxboro rd  
—Tobacco Co Inc Virgil D Hager mgr mfrs Blackwell sw cor W Pettigrew  
Amey Berma (c) checker Model Lndry r509 Gray  
**AMEY CHAS C (c; Mildred; 2) Business Mgr N C College For Negroes 1805-2109 Fayetteville, Tel R-2881, h521 S Elm, Tel N-7631**  
—Emma (c) h509 Gray  
—Fronia (c) dietary hlpr Watts Hosp r102 Piedmont av  
—Haywood (c; Bell) mech Wm M Sanford r614 Canal  
—Jas L (c) porter Camp Butner r517 S Elm  
—John T custdn Durham High Sch r RD 3  
—Lillie (c; 2) lndrs h405½ Sowell al  
—Lucille (c) maid r509 Gray

—Geo (c) tobwkr L&MTobCo r113 Enterprise  
—Jos (c) tobwkr AmTobCo r113 Enterprise  
—Jos (c; Annie; 3) tobwkr L&MTobCo h803 Matthews  
—Rinnie (c; 1) maid h805 Fargo  
—Wm (c; Helen; 7) tobwkr L&MTobCo h113 Enterprise  
—& Andy Lunch Room (Priestley P Pool) restr 207 E Chapel Hill  
Anders David (c; Bernetta) h707½ Fayetteville R206  
—Fred W (Lydia M) USNR h2409 W Club blvd  
Anderson Andrew (c) lab Cheek Holton Mfg Co  
—Asilee (c) h800a Glendale av  
—B Stanley (Della; 2) kntr GBMCo h1201 Spruce  
—Bawling (Fay) USA r117 W Trinity av  
—Ben (c; Gertrude; 3) lab h1108 2d  
—Benj S legger GBMCo  
—Bryan (c; Jennie; 1) lab Camp Butner h409 StJoseph  
—Clarence (Shirley) USA r811 N Mangum  
—Della M legger GBMCo  
—Donald G slsmn VanStraaten's r108 Higbee  
—Doris A r1904 Hillsboro rd  
—Emma nurse Met Life Ins Co r815 N Buchanan rd  
—Emory B (Arlene W; 2; Central Dental Laby) h2035 Englewood av  
—Ervin C r2904 Hillsboro rd  
—Eug asst purch agt AmTobCo r410 N Elizabeth

ORDINARY

"Make Your Home Secure With Home Security Policies"

Home Office, Durham, N. C.

INDUSTRIAL

# HOME SECURITY LIFE INSURANCE CO.



## GEO. W. KANE

General Contractor

Suite 814 One Eleven Corcoran Building



**BOONE DRUG CO.***"Where Quality Counts"*

PHONE L 911

MANGUM, PARRISH & ORANGE STS.  
IN THE TRIANGLE

PHONE L 912

**COAL****MURDOCK  
ICE AND  
COAL CO.,  
INC.**PHONE  
**R-141**518  
Morgan St.**ICE****ANDERSON**

- Eva K sten Christian Printing Co r107 E Ellerbee
- Fred (c; Mattie) USA r800 Pine
- Geo (c; Martha) soft drinks 1504 Glenn h do
- Geo A (Eliz J) teleg editor Durham Herald Co r508 Carlton av
- Geo K assoc Duke Univ r Duke Hosp
- Gladys (c; 2) r315 Enterprise
- Henry B Rev (Grace E; 3) pastor Grace Baptist Ch h1104 N Mangum
- Holland L clk L&MTobCo r210 Carver
- Horace L Lieut Col (Eva I) USA h108 Higbee
- J B clk L&MTobCo r117 W Trinity av
- J R formn L&MTobCo r616 W Chapel Hill
- Jas R r830 N Mangum
- Jos (c; Inez T) USA r1601 Fayetteville
- K Victor (Selma) mach opr AmTobCo h2517 Chapel Hill rd
- Katie B bindery wkr Seeman Printery r YWCA
- Kenneth (Myrtle S; 6) emp Durham Life Ins Co h507 Oakwood av
- Lewis (c) lab r315 Enterprise
- Lula r County Home
- Marcia L tchr r410 Watts
- Milford (Enise) USA h2410 Glendale av
- Milton W (Lilla H) textile wkr ECMCO h725 15th
- Minnie B (wid Oliver) r725 15th
- Murray C (Lossie L) mach opr AmTobCo h517 Warren
- Myrtle (c) hlpr r622 Ramsey
- Olivia P Mrs wvr ECMCO h2904 Hillsboro rd
- Pearl O Mrs emp ECMCO h2904 Hillsboro rd
- Phoebe C (wid Andrew R) h410 Watts
- Lewis E (Ruth; 2) asst prof Duke Univ and USN h305 Frances (TF)
- Raymond (c; Eliz; 5) tobwkr L&MTobCo h315 Enterprise
- Raymond B instructional asst Duke Univ and USA r Duke Hosp
- Robt (Bernice; 1) USA r307 N Elizabeth
- Robt (c) USMM r1504 Glenn
- Roy S (Lela; 1) kntr DHM h1014 N Mangum
- Sam (c; Laura) USA r304 Gray
- Shirley (c) clk Edw N Toole r702½ Fayetteville apt 305
- Sidney (c; Fannie) lab r1406 Union
- Susan E clk ECMCO h418 Anderson
- W Banks (Mildred E; 2) phys McPherson Hosp h502 E Forest Hills blvd
- Zeb (Daisy) clk Piggly Wiggly Stores h1500 Duke University rd apt L2B
- Andreasen Donald (Ruby; 1) USA h104 W Proctor
- Andrew Benj (Ruth; 1) pntr h1214 Ivy
- Andrews Alf L (Lovie H; 1) city firemn r530 Warren
- Alma M r1104 Buchanan rd
- Alton R clk Durham Farmers Meet Exch r410 N Elizabeth
- Annie (wid Jas B) h114 N Blacknall
- Bessie V inspr ECMCO r1811 Yearby av
- Blonie B r1111 Alabama av
- Cornie L (Eula) gro 1507 E Main h do
- Chas L (Vera; 2) formn L&MTob Co h1111 Alabama av
- Clarence N jr USA r404 BonAir av (B)
- Cora (wid Oscar O) h504 Milton av
- Daphne Mrs emp Duke Hosp r1203 Watts
- Dawson (c; 1) tob wkr AmTobCo r111 Erie
- Della (J Henry) r1106 N Gregson

**ANDREWS DIRECT TAILORS, (Herbert**

- G Andrews), Fine Tailoring for Men and Women, 110 N Mangum
- Donald bge agt Durham Union Bus Sta r Oak Grove twp
- Edna E cash Durham Farmers Mut Exch r YWCA
- Edw G (Rosa A) h309 Jackson
- Edw L (Pattie; 3) slsmn Sanitary Lndry h109 S Briggs av
- Eliz J Mrs h222 Morris
- Ernest G (Margt H) asst mstr mach G BMC Co r RD 4
- Ervin H L&MTobCo h1501 Lathrop
- Etoile Mrs tchr East Durham Jr High Sch h914 Green
- Euda pntr r825 Wilkerson av
- Eva (c) tob wkr L&MTobCo h1214 Cornell
- Exie W (Jane) slsmn h120 E Seeman
- Furniture Co (John B Andrews) 1918 Perry
- Geo W (Carmon R; 3) hlpr Paschall Bros h608 Barbee
- Harry D (Virginia G) r2007 Chapel Hill rd
- Hazel L Mrs h529 Holloway
- Helen K (wid Clarence W) sec Duke Hosp r404 BonAir av (B)
- Helen M slsmn Rayless Dept Stores r 2710 Chapel Hill rd
- Herbert G (Myrtle H; Andrews Direct Tailors) h618 Gattis
- Herbert G jr (Mary; 1) USA r618 Gattis
- Jas A (Esther R; 2) floor walker Belk-Leggett Dept Store h314 Dacian av
- Jas D (Marie) sup mgr PS h640 W Club blvd
- Jas P (Mary A) city policemn h113 E Seeman
- John pntr r1206 Ivy
- John B (Andrews Furn Co) r RD 1
- John I (Wilma W; 2) mgr Jean's Luncheonette h216 S Guthrie av
- Julia Mrs r1709 Maryland av
- Karl L (Esther; 1) mach opr L&MTob Co r Chapel Hill rd
- Kath B Mrs ofc mgr The Equitable Life Assurance Society of the U S r 112 E Seeman
- Lillian C (wid Zeb) h410 N Elizabeth
- Lizzie (c) r503 Matthews
- Luther B (Emma D) hosiery wkr: h1108 6th
- Mabel H Mrs smstrs Watts Hosp h209 Oregon
- Mae H Mrs pkr B-C Remedy Co r803 Holloway
- Margt h1206 Ivy
- Mary (c) h402 Canal
- Mary S (wid John D) spnr GBMC h 1209 Worth
- Mary V clk r410 N Elizabeth
- Mary Mrs textile wkr GBMCO h1209 Worth
- Norbert K (Mary; 1) surface grinder Am Optical Co r1417 Guess rd
- Olina r209 Oregon
- Otha Y (Etoile; 1) clk PO h914 Green
- Pearl L emp DHM h1213½ 6th
- Rebecca L clk Durham Tel Co r1206 Ivy
- Richd hlpr Durham Ice Cream Co r1811 Yearby av
- Robt L (Jeanette; 4) asst mgr Met Life Ins Co h713 W Club blvd
- Roland (Madolin K) repr mn Natl Cash Register Co h2210 Pershing
- Russell USA r408 Liberty
- Saml (Barbara A) r213 N Briggs av

**CLAUDE M. MAY**

Painting — Papering — Decorating

105 W. Chapel Hill St.

Tel. L-0381

"MUTUAL INSURANCE IS SAFE INSURANCE AT LOWEST COST"

# PRESON P. PHILLIPS

## MUTUAL INSURANCE AGENCY

128 W. Main

Suite 312-313-314 Fidelity Bank Bldg.

Phone J-0311

**FIRE  
AUTOMOBILE  
BURGLARY  
ACCIDENT**
**ANDREWS**

- T Vernon (Lucy) dept mgr h1136 N Gregson
- Thelma K (wid Jas T) kntr LKMCo h 1927 Wake Forest
- Thos B (Mabel; 1) carp L&MTobCo h 818 Morgan
- Vera B emp Duke Hosp r1111 Alabama av
- Vernon R (Omie R; 1) USA r610 McMannan
- Virginia asst cash Durham Farmers Mut Exch r410 N Elizabeth
- Virginia information clk Durham Union Bus Sta r2007 Chapel Hill rd
- W Edgar (Kath B) USA r112 E Seeman
- Wilfred (Lilian) USA r503 Rigsbee av
- Wm (c; Nannie; 1) USA r2526 Hay
- Wm E (Janie) utility mn Durham Baking Co r109 E Seeman
- Wm S (Mabel H) sect mgr ECMCo h209 Oregon
- Wm S jr inspr Royal Crown Btlg Co r Oxford rd
- Winston (c; Esther) USA r617 S Elm
- Zada J r1108 6th
- Andrewsen Walter D Capt (Daisy M) USA h1519 Miami blvd
- Ange Jas P (Ruby; 1) h115 N Alston av
- Johnie N (Nellie V) emp ECMCo r516 Barnes av
- Johnnie M (wid Wm) r103 S Driver av
- Theo A (Genora; 3) pntr D C May h 309 S Guthrie av

**ANTHONY**

- Fannie M (c) maid Hotel Washington Duke r209 Moore
- Robt (c; Fannie) hlpr Thomas & Howard Co r209 Moore
- Viola (c; 2) tob wkr L&MTobCo h1216 Dawkins
- Antonoli Madeline D WAC r1204 Markham av
- Antor Cohen P (c; Frances; Cohen's Beauty Supplies) h304 E Umstead
- Antrim T Houston (Willie C) mgr outside properties Homeland Investment Co Inc r RD 1 Hillsboro
- Virginia bkpr Durham Farmers Mut Exch r RD 1 Hillsboro
- Apperson Dorothy J Mrs hlpr Eakes-Hood Inc h907 W Chapel Hill rd
- Jas H exam AmTobCo r101 Jackson
- Wm F (Emma C; 1) wtchmn ECMCo h1811 Erwin rd
- Apple Alice Mrs r1203 Spruce
- Chas E emp ECMCo r1716 Dean
- Clyde F (Octa H; 4) opr L&MTobCo h 1716 Dean
- Edwin W (Dessie; 1) mach L&MTobCo h1303 Duke University rd
- Ralph L clk PO r RD 2
- Applewhite Lillian inspr GBMCo r2606 Roxboro rd
- Apter Jacob delicatessen 121 E Parish r 701 McMannan
- Morris mgr Jacob Apter h701 McMannan
- Oscar asst mgr Jacob Apter r701 McMannan

**HARVEY'S****CAFETERIA****HARVEY'S**COMFORTABLY  
AIR CONDITIONED

103-05 E. MAIN

**Jewelers**
**Jones & Frasier**  
 Jewelers co. Since 1885  
 Registered Jewelers—American Gem Society
**Silversmiths****DIAL L-917****121 W. MAIN ST.**

- Vernon r308 N Elizabeth
- Wm A (Ruby L; 1) bus driver Atlantic Greyhound Co r1304 Angier av
- Angel Nellie M Mrs (3) r1012 Stokes al
- Angelone Dorothy J Mrs slswn Darling Shops r521 Holloway
- ANGIER AVENUE BAPTIST CHURCH,**  
Rev Chas N Royal Pastor, 2101 Angier av, Tel J-7231
- Avenue Service Station (Early W Mayton Jas A Hayes) 2002 Angier av
- Harriet D home service wkr Am Red Cross r1021 W Trinity av
- Lida D (wid John C) h106 N Buchanan rd
- Sam J (Zalenea; 1) sec-treas Cary Lbr Co h1021 W Trinity av
- Angle Frances ward hlpr Duke Hosp r 2141 Guess rd
- Anglin Glenn (Pauline P) mgr Ellis Stone & Co h1702 Avondale dr
- Pauline P Mrs emp Duke Univ h1702 Avondale dr
- ANIMAL HOSPITAL & KENNELS** (Cary L Bell (DVM), New Raleigh at Proctor rd, Tel N-4834 (For further information see page 3 Buyers' Guide)
- Annie Lee Shoppe (Mrs Annie L Beeson) women's wear 109 E Main
- Ansley Ernest (c) driver Scott Coal Co
- Anthony Chas E (c) agt N C Mutual Life Ins Co r710 Glenn
- Ethel (c) marker Camp Butner Lndry r1216 Dawkins

- Archer Jesse (c; Jeannetta) masseur YMCA r315 Gray
- Archibeque Geo E (Kath M) USA r1802 Chapel Hill rd
- Archie Irene B (c) emp Duke Univ h118 Barnum
- John (c; Lucy) tob wkr L&MTobCo h 112 W Piedmont av
- Maggie (c; 5) emp L&MTobCo h rear 317 Dowd
- Arday Estelle librarian Central Jr High Sch r1007 Urban av
- Arena Anthony (Rose M) h1917 W Club blvd
- Jay M (Pauline M) phys 604 W Chapel Hill h2032 W Club blvd
- Mary R ofc sec Camp Butner r1017 W Club blvd
- Teresa ofc sec Duke University r1917 W Club blvd
- Argo Jack (Mildred) USA r1010 E Main
- Mildred W boarder GBMCo
- Ariaal Wm C Lieut (Christine V; 1) USA h926 Dacian av apt 9
- Arledge (c; Florence; 3) h610 Grant
- Armfield Harold V (Pauline S; 2) mgr industrial dept Pilot Life Ins Co h 1601 W Club blvd
- Armond Bernie (c; Virginia) USA r1100 Kent
- Armour Anna R Mrs clk Montgomery Ward & Co r201 N Roxboro
- & Co Henry L Moore mgr whol meats 310-12 E Peabody
- Armstead Jas E (c; Mary T) h507 Pine

**Pritchard-  
Bright  
Co.**

Inc.

Mens  
Home  
ForFashionable  
Clothing  
and  
Furnishings**HICKEY-  
FREEMAN  
CLOTHES****KNOX  
HATS**Washington  
Duke  
Hotel

Phone

**R-175****COLE & CRUMPACKER****General Contractors**

1914 Perry St. (West Durham)

Phone X-1123



# PET Dairy Products Co.

Pasteurized  
Dairy  
Products

Taste the  
Difference

PHONE  
L-988

1820  
James St.

## Complete Line of Fireproof Building Materials

# BORDEN BRICK & TILE CO.

PHONE F-179  
COAL — COKE

Armstrong Alice (c) r516 E Proctor  
—Annie (c) waiter Wee Wee Grill r1509 Pine  
—Annie V (c) elev opr Trust Bldg  
—Chas (c) hlpr Nu-Tread Tire Co r1613 Fayetteville  
—Costella D (c) elev opr Trust bldg r1509 Pine  
—Donald E Capt (Lucille E; 1) USA r 2514 Highland av  
—Dora (c) hlpr Pope Mattress  
—Elson (c; Julia; 1) janitor Trust Bldg r1012 Kent  
—Gus (c; Evelyn) prsr Duke University r402 Linwood  
—Iola (c) tob wkr r702½ Fayetteville apt 309  
—John (c; Della) carp h402 Linwood av  
—John (c; Harriet) lab L&MTobCo h803 Dowd  
—John (Julia) USA r209 W Knox  
—John C (Isabella G) landscape gdnr John S Hill h303 Morehead av  
—John D G mech W A Machy Co r303 Morehead av  
—Julia M (c) nurse Dr Joseph N Mills r 1012 Kent  
—Nathaniel (c) lab L&MTobCo r708 Dowd  
—Percy L lino opr The News Journal r RD 1  
—Preston (c; Berta) h912 Carroll  
—Saml (c; Mary; 1) lab h1226 Dawkins  
—Sarah (c) tob wkr AmTobCo h1509 Pine  
—Walter (c; Dora) lab Austin-Heaton Co r905 Linwood av  
Armwood Elsie (c). r504 Bernice  
**ARMY RECRUITING OFFICE** (See United States Government)  
—Store The (Grover H Scoggins) 524 E Pettigrew  
Arnold Akerol slsmn Colinal Furn Co r Alston av rd  
—Chas Lieut (Pearl E) USA r2123 Englewood av  
—Clay S relief mn Durham Dairy Products r RD 1 Morrisville  
—Ernest J Rev r2404 Glendale av  
—Irene S Mrs smstrs Ellis Stone & Co h 209 Northwood cir  
—J Noble (Eliz H; 2) mgr Center Theatre and N C Theatres Inc h805 Hermitage Court dr  
—Jas B (c; Elzana; 1) cook A B C Lunch h2219 Chautauqua  
—John (c; Mary; 1) orderly Duke Hosp h1311 Glenn  
—Mary B slswn Raylass Dept Stores r1108 N 9th  
—Pearl E Mrs cash Roseoe Griffin Shoe Co r2123 Englewood av  
—Ralph A instr Duke University and USA r1500 Duke University rd  
—Raymond O (Irene S) mach W A Machy Co h209 Northwood cir  
—Seth S (Mabel C) mach opr L&MTobCo r1109 8th  
—Wesley M (Lilly) emp ECMCo 114 S Driver av  
—Wm E emp Camp Butner h end Arnold rd  
Arrants Elsie S Mrs tchr r1104 Watts  
Arrington Jas A (Evelyn C) USA r701 Edith  
—Richd B slsmn Farmer's Supply Co r RD 5  
—Sam P (Hattie) wtchmn AmTobCo h713 Shepherd  
Arrow Plumbing & Heating Co Inc Geo D Flowers pres 725 N Mangum  
Arrowwood Isabel tchr Central Jr High, Sch r510 N Buchanan rd

Artercraft Studio (c; Claudie C Burtthey) photog 611 Fayetteville  
Arthur Jos E (Lillian) kntr GBMCo r1213 Spruce  
—Lillian Mrs clk Alexander Motor Co r 1213 Spruce  
—Percy card hd GBMCo h115 S Guthrie  
—Thelma (c; 1) h511 McCoy pl  
—Troy L (c) hlpr Durham Recreation Center r511 McCoy pl  
—Vera Indry supvr Camp Butner r115 S Guthrie av  
—W Willard meat ctr A&P Food Stores Super Mkt r304 W Chapel Hill  
Artis Archer C (c; Friendly City Barber Shop; Friendly City Beauty Shop) h 809 Fayetteville apt 301  
—Rosa D tchr Lyon Park Sch r610 Carroll  
Ashamy Roger G Lieut (Eleanor E) USA h312 N Buchanan rd apt 205  
**ASHBAUGH VIRGIL J** (Florence S), Sec-Treas Durham Dairy Products Inc, h 1022 Westwood dr (Forest Hills), Tel L-5311  
—Virgil J jr USN r1022 Westwood dr  
Ashby Geo W (Lula) h2007 E Peabody  
—Ruth N Mrs clk County War Price & Rationing Board r501 E Main apt 7  
Ashe Alex E (Janet B) r RD 2  
Ashford Callie (c) opr DeShazors Beauty System h809 Fayetteville apt 304  
—Chas (c) clk Mrs Susie Levy r605 Lincoln av  
—Etta (c; 6) h523a Elliott row  
—Roosevelt (c) r607 Lee  
—Russell L (c; Callie; 1) masseur YMCA h2217 Chautauqua  
Ashley Adeline Mrs smstrs Camp Butner r 1001 Angier av  
—Andrew W (Elma R) mach opr AmTob Co h603 Barnes av  
—Bernice L (Emma) spnr ECMCo h1312 Marvin av  
—Cora T (c) waiter r2315 Fayetteville  
—Dorsey USA r1603 Angier av  
—Elma R Mrs asst mgr Samilson's h603 Barnes av  
—Emma (c) r County Home  
—Frances bndr AmTobCo r833 Wilkerson  
—Hallie M tagger GBMCo  
—Kath clk Camp Butner r516 Holloway  
—Lex r515 McMannen  
—Marie emp WAMachyCo r1107 Eva  
—Minnie Mrs r807 Liberty  
—Mollie L mender Jas E Chappell r515 McMannen  
—Nannie (wid Jos R) r117 S Guthrie av  
—Robt B (Cath; 2) sec-mgr Yellow Cab Co and mgr Blue Bird Cab Co h1103 Oakland av  
—W Lawrence (Annie C; 1) collr Allan's Jewelers h2604 E Main  
—Wallace (Louise; 1) emp AmTobCo r305 Truce  
—Walter N (Jennie) wtchmn AmTobCo h 1603 Angier av  
—Wm W jr (Ida T) slsmn h205½ N Church  
—Worth (Estelle; 1) mach opr AmTobCo h515 McMannen  
Ashlin Annie P (wid Beverly D) h1012 Gloria av  
**ASHLIN & HUTCHINGS** (Phillip W Hutchings), Certified Public Accountants, 611-13 Depositors Natl Bank Bldg 123 W Main, Tel J-6941  
Ashly Vincent E (Iris; 1) mach opr Am Tob Co r1905 E Peabody  
Ashworth E Curvie (3; Sou Parts & Elec Co) h1016 Burch av  
—E Curvie jr slsmn Sou Parts & Elec Co r1016 Burch av

WHEN YOU  
THINK OF



THINK OF

# CLAUDE HULL FLORIST

FLOWERS FOR  
ALL OCCASIONS

215 N. MANGUM

Phone-  
R-194



# Durham Bank & Trust Co.

Member F. D. I. C.

Commercial Savings — Savings — Safe Deposit — Trust Service



# GANTT OIL CO.

DISTRIBUTORS ATLANTIC REFINING CO.

Gasoline • Kerosene • Tires • Fuel Oil

TEL. X-1134

HILLSBORO RD.



## ASHWORTH

- Edith C Mrs h620 Burch av
- Geraldine librarian Duke Univ r1022 W Trinity av
- Hubert K (Vera H; 3) pntr D C May h Old Oxford hwy (B)
- J Clive mach opr L&MTobCo r1701 Angier av
- Lila M Mrs r901 Frederick
- Nettie F (wid Jos) r1701 Angier av
- Norwood N kntr DHM r1701 Angier av
- Ora L Mrs mach opr L&MTobCo r504 Gattis
- R Folger (Hannah P; Sou Parts & Elec Co) h112 Hilton av (R)
- Asia Cafe (Hugh Wong) restr 611 Fayetteville
- Askew Carl (Madge) USA r814 Cleveland Associated Press The R Cecil Boutwell rep 115-19 N Market
- Astin Ralph N USA r2308 Guess rd RD 2
- Aston Jas (c) lab r1008 Willard
- Athler Ernest textile wkr ECMCo r1820 Vance
- Atkins see also Adkins
- Albertus F (Eula R) h206 W Trinity av
- Bessie (c) sten r707 Dover
- Chas T (Mabel S; 2; The Groceteria) h926 W Trinity av
- Dorothy W (wid Albert G) asst serials section Duke Univ Library r909 W Markham av
- Edw G (Annie L) overseer ECMCo h2005 Erwin rd
- Edw G jr (Hazel L) city police h302 Alexander av

## ATKINSON

- Cecil E (Adell; 2) mach opr AmTobCo h405 Jackson
- Harry L (Margt) USA h1006 Demerius
- Henry G barber Eagle Barber Shop r804 Roxboro
- Julia L (c) emp Duke Univ r606 Elm
- Margt emp AmTobCo r915 Pearl
- Margt C inst. Duke Univ r1006 Demerius
- Ruby L clk Durham Farmers Mut Exch r YWCA
- S Elmer (Alice D; 3) h915 Pearl
- Atlantic Greyhound Corp bus lines E Main nw cor Dillard
- ATLANTIC REFINING CO PRODUCTS,**  
Gantt Oil Co Distributors, Hillsboro rd beyond City Limits, Tel X-1134 (For further information see page 7 Buyers' Guide and right top lines)
- Atlas 5c to \$1.00 Store (Tillman J and Mrs Annie B Mathes) 707 N Mangum
- Atwater Alf D (Julia B; 1) opr L&MTobCo h1813 Bivins
- Bunnie (c; Nona) h706 Pickett
- Bynum sten Durham Tel Co r822 Burch
- Callie (c) h2112 Otis
- Dock (c) emp ECMCo h2714 Edmund
- Dora B (c) tchr Pearson Town Sch h 800 Cecil
- Eldora M (c) maid 712 Burch av
- Emma (c) maid r909 Sparkman al
- Ernest (c) mgr Crystal Barber Shop r 510 George
- Henry (c; Alice; 2) USA r512 Enterprize

# GATE CITY LIFE INSURANCE CO.

W. G. COLLINS, Mgr.—PELHAM G. SUTTON, Asst. Mgr.

## INDUSTRIAL AND ORDINARY INSURANCE

Servicing and Protecting North Carolinians Since 1908

300-1 DEPOSITORS NATL. BANK BLDG.

TEL. F-4141

- Ethel (c) maid Duke Univ r614 Colfax
- Geo (c) driver r1106 Lynchburg
- Gladys Mrs slswn My Shop r638 W Club blvd
- ATKINS J L JR CO INC THE, John L**  
Atkins Jr Pres, John L Atkins V-Pres-Treas, Miss Geraldine Nash Sec, Wm A Bryan Mgr, General Insurance, Mutual Fire, Casualty, Life, Accident and Health, Automobile, Complete Coverage in All Lines, 1106 One Eleven Corcoran Bldg, 111 N Corcoran, Tel L-5511, Res Tel J-5791 (For further information see page 47 Buyers' Guide)
- Jas E (Myrtle M ;1) h1218 Holloway
- Jas R S (Alice B) slswn h114 W Lynch
- Jas W (Josephine; 6) pntr h907 N Hyde Park av
- John L (Alma Y) v-pres-treas The J L Atkins jr Co Inc and genl mgr Columbian Natl Life Ins Co h1701 Roxboro rd
- John L jr (Delores C; 2) pres The J L Atkins jr Co Inc h1407 Dollar av
- Kathleen W ofc sec Camp Butner r501 E Main apt 6
- Lillian nurse Duke Univ r do
- Lizzie (c) cook h707 Dover
- Mabel S Mrs receptionist Elder's Beauty Shoppe h926 W Trinity av
- Mildred maid Duke Univ h2323 Shirley
- Perry G (Vina P; 1) h912 2d
- Robt J real est r1006 Monmouth av
- Atkinson Bertha (c) maid h510 Greenberg al
- Bertha (c) maid h401 Mt Vernon

- Hubert L (Snowden C; University Serv Sta) h2112 Chapel Hill rd
- J C (c) trucker SouRy r RD 1
- John H (c; Mamie H) h612 Carr
- John W (May M) mach L&MTobCo h 2108 Chapel Hill rd
- Jos (c) tob wkr L&MTobCo r604 Glenn
- Lillian H (c) emp Duke Univ r612 Massey av
- Marcus (c; Harlem Sport Shop) r510 George
- May M Mrs clk L&MTobCo h2108 Chapel Hill rd
- Minnie (c) hlpr Rinaldi's Grill r1012 Pearl
- Pauline (c) Indrywkr h604 Glenn
- Rachel (c; 2) tob wkr AmTobCo h408a Ray al
- Roney (c; Flossie; 3) tob wkr L&MTob Co h912 Milton av
- Thos (c; Minnie B) lab h1012 Ferrell
- Thos J (c; Mattie) tob wkr L&MTobCo h206 Moore
- Wm (c) carp r706 Pickett
- Wm P (Frances R; 1) h2106 Chapel Hill rd
- Atwell Lillian V clk Woolworth's r1213½ 6th
- Robt J student r1500 Duke University rd apt J1B
- Atwood Grace W (wid Thos C) v-pres Atwood & Weeks Inc h1212 Arnette av
- Sam (Zephilem) USA r913 Arnette av
- Theo W (Jane R) assoc Duke Univ h311 W Trinity av apt 2
- Zeb Mrs smstrs Ellis Stone & Co

# GLASS

Complete Stock  
**SAFETY GLASS**

Glass Furniture Top  
Full Length Mirrors

Tel.  
**L-4831**

425  
W. Main

Carpenter's  
Inc.



Complete Service For  
Cars and Trucks



Office and Sales

**F-195**

Service  
**N-185**

Parts  
**N-186**

Tires and Filling Station  
**J-5151**

# DURHAM COAL CO.

"Hot Stuff"

3109 Hillsboro Rd.

Dial X-1221

# THE FIDELITY BANK

West Durham  
Tel. X-1110

3 BRANCHES  
East Durham  
Tel. J-9431

Camp Butner  
Tel. Extension 3132

MAIN AND CORCORAN

Member F. D. I. C.

TEL. F-156



**PAGE'S**  
SERVICE  
STATION



GASOLINE  
AND OIL

Tires  
Vulcanized  
and  
Recapped



Intersection  
Raleigh Rd.  
and  
Holloway St.

PHONE  
N-4801

Sherwin  
Williams  
Paints

**GLENN  
COAL  
CO.**

Heat Merchants

**COAL  
WOOD**

High Grade  
**COAL**  
For Every  
Purpose

1509 E.  
Pettigrew St.

TEL.  
N-193

**ATWOOD & WEEKS INC, H Raymond**  
Weeks Pres-Treas, Mrs Grace W At-  
wood V-Pres, Mrs Elsie B Weeks Sec,  
Architects and Engineers, 504-05-06  
Snow Bldg, 331 W Main, Tel J-5471

Aubrey's Drink Stand (Aubrey J Veasey)  
soft drinks 1211 W Main  
August Isaac (c; Sara) USA r1406 N Al-  
ston av  
Ausbou Douglas USA r812 4th  
—Imogene H (wid Clarence) tchr r812 4th  
Austin see also Alston  
—Alice (c) r612 Massey  
—Allene dep clk County Supvr of Taxation  
r Oxford rd

—Annie (c; 3) lndrs r1107 Linwood  
—Beatrice (c) tob wkr h206 W Proctor  
—Callie (c) r1700 Bowen  
—Cardell (c) lab r802 Pickett  
—Carrie (c) r509 Dunbar  
—Eddie (Marie) USN r213 N Dillard  
—Elvin F (c; Sallie) lab h1109 Holt  
—Hattie (c; 1) r511 Carrington  
—Heaton Co M A Briggs pres-genl mgr  
Claude B Williams sec-treas flour mills  
301 South

—Hilda J h1003 Morning Glory av  
—Hollis (c; Virginia) USA r1114 South  
—Jas (c; Helen; 1) lab h2625 Hay  
—Jarvis (c; Gertie) tob wkr L&MTobCo  
h1107 Linwood  
—Jefferson R (Dora M) mech ECMCo h  
2205 Gin

—John (c) lab h1803 Bowen  
—John (c; Hattie) lab h1106 Linwood av  
—John (c; Annie; 1) lab h711 Milton av  
—Jos (c) mgr commissary N C College  
r409 Pekoe av  
—Lillie M (c) h1110 South  
—Lora (c) dishwshr Terminal Lunch Inc  
r806 Juniper

—Louis E (c; Stella; 1) editor Carolina  
Times h509 Dunbar

—Mae H (c) bkpr Union Ins & Realty Co  
r407 Formosa av

—Marvin L legger GBMCO

—Maude (c) tchr r509 Dunbar

—McCoy (Lena) post eng Camp Butner  
r608 S Alston av

—N Marie r911 Hale

—Nola (c) maid Hotel Washington Duke  
h101 E Piedmont av

—Randall (c) r103 Linwood av

—Roland (c; Stella; 2) lab h612 Massey

—Sallie J (c) prsr Crabtree Dry Clnrs r  
1109 Holt

—Stella W tchr r509 Dunbar

—Thos (c; Christine) tob wkr L&MTobCo  
h113 Erie

—Wayne (Johnan M; 1) clk Camp Butner  
h203 2d av (B)

—Wm granite ctr Maddox-Stafford Stone  
Wks

—Wm (c; 1) lab Durham Lbr Co r1700  
Bowen

—Wm A (c) meat ctr W Fred Henderson  
r2312 Kate

—Wm G lab Maddox-Stafford Stone Co

—Wm M (c; Maggie) cook L&MTobCo h  
1506 Concord

Auto Sales Exchange (C M Herndon) used  
cars 306 E Main

Autry Alf K (Tobitha H; 4) mach opr  
L&MTobCo h609 McMannen

—Julia (c; 5) maid h508a Grant

—Katie L Mrs r202 Chapel Hill rd

—Loren (Nellie S; 1) defense wkr h909  
Spruce

—W Purvis (Hazel M; 2) mech Camp But-  
ner h2202 Chapel Hill rd

## AUTRY

—Wm B (Lillian) photog 917 Oakland av  
h do

—Woodie Mrs clk h1004 Minerva av

Avalon Cafe (Geo T Spivey) restr 224  
Morgan

Avant Ada (c) r906 Pine

—Beatrice (c; 5) r806 South

—Jane E (c) h1703 Fayetteville

—Luther (c; Mary; 3) tob wkr L&MTob  
Co h1103 Linwood av

—Nancy (c) maid r405 Fowler av

—Wm (c) hlpr Duke Hosp r405 Fowler av

Avent Braxton C (Rosa J; 1) formn ECM  
Co h1919 Erwin rd

Avenue Lunch (c; John Dunn) 1004 More-  
head av

Averette Bertha M ofc wkr Harvey's Caf-  
eteria r108 N Queen

—Chas V (Midlena; 1) emp W A Machy  
Co r606 Holloway

—Hardee A (Elvera J; 1; Banner Whse)  
h2204 University dr

—Virginia A Mrs production wkr WA  
MachyCo h106 Hyde Park av

Averill Louise H emp Duke Univ h1507 W  
Pettigrew apt 4

Averitt Wyatt H (Margt V; 2) USA r206  
Laurel

Averitte Lucy Mrs (4) h807 Morgan

Avery Alice (c) r407 Henry al

—Amy L smstrs ECMCo r715 16th

—Bessie W (wid Andrew H) r2216 Hills-  
boro rd

—Danl S (c; Minnie C) hlpr Alexander  
Mtr Co r Pine St rd RD 3

—Edw C (c; Louise M; 1) driver h902  
Thaxton av

—Emma spnr GBMCO

—Hershalf (c; Lizzie) lab AmTobCo h810a  
Colfax

—John A (Annie I) textile wkr ECMCo h  
223 Oregon

—John Boy's Club (c) 508 Fayetteville

—Lois (c) cash Carolina Theatre r823  
Maplewood av

—Louise (c) Indrywkr Camp Butner r808  
Colfax

—Louise M (c) swpr L&MTobCo r902  
Thaxton av

—Lucy (c) h808 Colfax

—Maggie (c) maid r808 Colfax

—Silas W (Lena H) wtchmn ECMCo h  
715 16th

—Thelma A (c) clk N C Mut Life Ins Co  
h811 Fayetteville

—Wm H clk Ray's Inc r1206 N Gregson

—Yancey S (Addie E; 1) oiler ECMCo h  
911 Edith

Avgerinos Antonio A Lieut (Dorothy L; 1)  
USA h2512 Highland av

Awley Roy (Dorothy L; 2) USA h2408  
Roxboro rd

Axthelm Arth (Alma N) USA r406 Oak-  
wood av

Aycock Bertha L (wid Murray F) h815  
Broad

—Chas (Myrtle; 3) driver Durham Truck  
Serv h1401 Angier av

—Clara M slswn Darling Shops r YWCA

—Edith W (wid Herman B) catcher Am  
TobCo r815 Broad

—Essie Mrs h ns Spring 2 w Pleasant dr  
(SA)

—Ethel L opr SBT&TCo r815 Broad

—John B (Bethel; 1) mech AmTobCo h  
816 Broad

—LaDare P slswn Belk-Leggett Dept Store  
r815 Broad

—Pattye E slswn Sears Roebuck and Co  
r YWCA



## NICHOLSON, INC.

AIR CONDITIONING — ATTIC VENTILATION  
INSULATION — WEATHER-STRIPPING

P  
H  
O  
N  
E**Johnson-Forrester**  
**CLEANERS & LAUNDERERS**N  
1  
5  
7

"A SOFT WATER LAUNDRY"

**AYCOCK**

- The apts 926 Dacian av
- Thos M (Amy; 1) asst prof Duke Univ h1106 Englewood av
- Walter T USA r Mrs Essie Aycock (SA)
- Wm R (LaDare P) mach WAMachyCo r815 Broad
- Wylanta R (wid Connor W) h607 Watts
- Aydlott Carolyn V bacteriologist City & County Health Dept h1500 Duke University rd apt G1C
- Ayers Edith M Mrs pkr B-C Remedy Co r Guess rd RD 2
- Roscoe M (Edith M; 1) meter tester Duke Power Co r Guess rd RD 2
- Wm C USA r1310 Broad
- Ayres Erle B instr Duke Univ r2109 Chapel Hill rd
- Ayscue Saml E (Margt M; 1) singer ECM Co h106 Elder
- Azar Khatter (Dixie Lunch) r YMCA
- B-C Remedy Co C T Council pres Germain Bernard v-pres Dewey S Mims sec-treas medicine mfrs patent and proprietary 423 Morris
- B-1 Distributing Corp Wm G Bramham pres-treas Mrs Nancy R Crabtree sec btlrs 111 N Corcoran R1214
- B & H Tire Rebuilders (Benj R Barnhill Horace W Waters) 3014 Roxboro rd
- B & J TIRE CO** (Wm A Jr and John R Ingold), Save 50 Per Cent on Your Tire Costs, Every Tire Guaranteed, 211 N Gregson, Tel J-3641 (For further information see page 5 Buyers' Guide and left and right side lines)

**BAGLEY**

- Ethel (c) cook r214 E Moline
- Ezelle (c; Maybelle) lab h1213 W Pettigrew
- Frank C (c; Hester; 6) cement fnshr h 126 Rowan al
- Hugh M (Fay S; 1) follow-up wkr City & County Health Dept h1410 James
- Least (c; Tennie) h1305 Morehead av
- Mattie L (c) maid Duke Univ r406 Powe
- Maybelle (c) cook Toddle House
- Robena (c) tob wkr L&MTobCo r1110 Carroll
- Ruth (c) elev opr City & County Health Dept h1209 4th
- Tillman (c) lab h1110 Carroll
- Virginia ward hlpr Duke Hosp r1004 Hale
- BAGWELL J R CO** (John R Bagwell), Plumbing, Heating and Ventilating Contractors, 320 Holland, Tel N-195 (For further information see page C and left side lines)
- BAGWELL JOHN R** (J R Bagwell Co), h Washington Duke Hotel, Tel F-101
- Ruby M ofc sec US Social Security Bd Bureau of Old Age and Survivors Ins r226 Pineview rd (R)
- Viola C Mrs ofc sec First Federal Saving & Loan Assn and notary h2317 W Blub blvd
- Wm B (Mattie J) h605 McMannen
- Wm S (Esther W; 1) asst postmstr PO h 226 Pineview rd (R)

**MONTGOMERY & ALDRIDGE****GILLETTE, PENNA, STAR TIRES  
EXIDE, AUTOLITE BATTERIES**

Opposite Carolina Theatre, cor. Morgan and Roney

Tel. R-185

- BABB J S** (Lucille M; 2), Dist Mgr The Equitable Life Assurance Society of the U S, 305-306 Hill Bldg 111 N Corcoran, Tel L-4421, h219 Knox cir, Tel L-7241
- Babcock Farrar J asst in religious activities Duke Univ r202 Watts
- Kenward O instructional asst Duke Univ r Duke Hospital
- Baber Jos W supt bkry Broadway Sandwiche Co r YMCA
- Back Emmett L (Miner B) formn h2707 Williams
- Backman Robt J (c) driver Pine St Taxi Co r103 W Enterprise
- Bacon John F interne Duke Hosp r do
- Virginia O Mrs receptionist Elam's Studio r329 W Main
- Badenoch Ernest L (Edith; 1) emp Duke Univ h2527 Chapel Hill rd
- Bader Lois E Mrs emp Duke Univ r509 Holway
- Badgett Addison (c; Sarah; 1) tob wkr L&MTobCo h602 Fowler av
- Nathaniel (c) hlpr A Jos Fargo r431 E Piedmont av
- Baer Jas H r3401 Roxboro rd
- Royal N (Sadie N) dept supt Camp Butner h3401 Roxboro rd
- BAER HALLETTE L** (Louise M), Pres Durham Ice Cream Co Inc, h1412 N Mangum, Tel L-6022
- Baggett Archie M auto mech Clark & Sorrell 608 W Chapel Hill rd
- Bagley Belford (c; Nettie; 3) lab h214 E Moline
- Charlton (c; Mattie) USA r406 Powe

- Bailes Ernest W Rev (Sue V; 2) pastor h 3009 Banner (B)
- Eug G r114 Case
- Bailey Addie (c) case wkr County Welfare Dept r1213 Dawkins
- Albert (c) barber Crystal Barber Shop
- Albert (c; Frances; 3) tob wkr L&MTob Co h413 Dupree
- Ara (c) h312 Mincey
- Arth (c) lab r507 Branch pl
- Belle r411 South
- Bernandine S (c) tchr W G Pearson Sch h1010 Fayetteville
- Bessie N (wid Hugh) h108 S Maple
- Beulah emp Am Tob Co r818 Cleveland
- Cath (c) cash Papa Jack's Rainbow Grill r408 Canal
- Chas W (Lillie; 1) USA r Chapel Hill rd
- Coley B clk Louis E Bonardi r610 N Driver av
- Cornelia J slswn Belk-Leggett Dept Store r1222 N Roxboro
- Corrina (c; 2) h202 Powe
- Cullen B (Lettie E) prod dlr h610 N Driver av
- Doris M slswn Belk-Leggett Dept Store r RD 4
- Edgar F USA r1206 Watts
- Edgar P (Jane M; 2) emp Duke Univ h1206 Watts
- Ella (c) hlpr Goody Shop
- Estelle J (wid Jos M) slswn Belk-Leggett Dept Store h1222 N Roxboro
- Euva M filler GBMCo
- Evelyn mach opr AmTobCo r915 Broad

**Durham  
Furniture  
Co., Inc.****Hand Made  
Reproductions**"The Mark of  
Gracious  
Living"**DIAL  
L-4751****0  
519  
Morgan  
Street****Durham  
Builders'  
Supply  
Co.****R. S. SLATTERY,**  
Mgr.**BUILDERS'  
SUPPLIES  
of  
All Kinds****BUILDERS'  
HARDWARE**Milton Ave. at  
W. Main St.**PHONE  
L-967**

"Service With Ability"

**Durham Realty and Insurance Company**

109 N. Market

TELEPHONE

Ins. Dept. 115-79—Real Estate 115-77—Rental Dept. 115-78



# UNIVERSITY MOTORS

INCORPORATED

Distributors of

## DODGE and PLYMOUTH

Sales and Service

806 W. Main St.

Phones: L-0171—L-4341



### BAILEY

- Fadia (c) clk Bruce 5c to \$1.00 Store r Glenn
- Floy (c; 3) clk Powell's Inn r909 Morehead av
- Fred (c) tob wkr L&MObCo r312 Mincey
- G Brown (Madge H) city firemn h1915 Taylor
- Henry (c; Bettie) lab h600 StJoseph
- Howard J (Dahlia M; 3) tob wkr Am TobCo h3000 E Main
- Jas (c; Laura) h1213 Dawkins
- Jesse (c; Mary) tob wkr L&MTobCo h108 W Enterprise
- John W (c) attendance officer PS r1010 Fayetteville
- Jolina (c; 2) tob wkr r408 Canal
- Kate Mrs r606 Parker
- L Jos (Una; 1; Joe's Canteen) h1109 Flora
- Laura (c; 2) h710 Pickett
- Lee S (c) r County Home
- Lillie (c) maid r514 E Proctor apt 2
- Lois (c; 2) maid r906 Sparkman al
- Lonnie (c) tob wkr h300 E Piedmont av
- Mack (c) lab Camp Butner r1213 Dawkins
- Madge H Mrs sten GBMCo h1915 Taylor
- Mae (c) r600 StJoseph
- Maggie (wid John K) r1901 Hart
- Mary (c) r508 Mt Vernon
- Mary E h411 South
- Muriel L Indrs Model Lndry & Dry Clnrs 309 Cherry Grove
- Nettie (c; 3) maid h8 Davis
- Ora (c) h212 Sherman al
- Ottis (c) lab r306 E Procter
- Owen (c; Florence; 2) lab h612 Canal
- Oza M defense wkr r2207 Proctor rd
- Ralph (c) tob wkr L&MTobCo r412 Mincey
- Reginald W (c; Lena) whse mn N&WRy h212 Haywood
- Robt L (c; Pearl; 3) mach opr L&M TobCo h412 Powe
- Roy K (Ada M; 2) mech AmTobCo h1901 Hart
- Ruby asst nursing arts instr Watts Hosp r1300 Broad
- Rufus L porter Big Star Store r600 StJoseph
- Ruth (c; 1) r306 E Procter
- Sarah (c) tob wkr L&MTobCo r312 Mincey
- Snowdrop E (c) sten N C Mut Life Ins Co h811 Fayetteville
- Thos (c; Grizell; Thos Bailey & Son) h402 Fowler av
- Thos L jr officer County ABC Police & Ration Board r Wake Forest rd
- Thos & Son (c; Thos Bailey) gro 402 Fowler av
- Wm (c; Dorothy; 10) lab h803 Carrington
- Wm E (Henrietta) textile wkr DHM h1006 Angler av
- Yandell C (Kay S; 1; Bailey's Esso Service) h2027 Pershing
- Bailey's Esso Service (Yandell C Bailey) filling sta 1-11 W Main
- Baillie Jos M (3) USA h2608 University dr
- Bain sec also Bane and Baynes
- Barbara nurse Duke Hosp r do
- Jas (Bathia) emp Duke Univ h1218 Broad
- Wm T clk Peoples Cut Rate Drugs r607 Vickers av
- Baine Lester electn Watts Hosp
- Baines Bobbie L (c) emp Duke Univ r910b Mason
- Chas (c) r208a Lee

### BAINES

- Charlotte (c) prsr Johnson-Forrester Clnrs & Launderers r208a Lee
- Dock (c) lab r208a Lee
- Foy emp Lakewood Sch r RD 3
- Jas (c; Eliz; 2) tob wkr AmTobCo h1104 Lynchburg
- Jesse (c; Naomi; 2) plmbr Andrew Jackson r904 Sparkman al
- John F (c) clnr D W Brown Dry Clnrs r516 Glenn
- Lucille (c) sten N C Mut Life Ins Co r516 Glenn
- Mary B (c) emp North Durham Sch r516 Glenn
- Millard (c; Mattie; 1) reprmn h208a Lee
- Thos G (Eliz; 2) emp Duke Univ h142 Pine Crest rd
- Wm (c) lab r1402 Glenn
- Wm (c; Minnie) tob wkr L&MTobCo h516 Glenn
- Wyatt W (Margt; 1) bkpr h811 Ramseur
- Baird Roland E mech Aldridge Motors r RD 5
- Baker Amey atndt Lincoln Hosp r104 Hillside av
- Annie Mrs smstrs Camp Butner r713 E Main
- B Dewey (Janie H; 1) supvr Harvey's Cafeteria h403 N Gregson
- C Almond (Valeria; 2) mach opr Am TobCo h1119 Eva
- C Floyd mgr Criterion Sandwich Shop r RD 4
- Chas L mixer Royal Sandwich Co r1013 Wells
- Christine (c) maid r406 Cozart al
- Claude (c; Hettie; 4) lab h209 E Moline
- Clinton (Mae; 2) textile wkr ECMCo h2607½ Ashe
- David S clk Evans Cafe r1014 E Main
- Dorothy sandwich mkr Toast Rite Sandwich Co r606 Scoggins
- Edgar R (Mable A) mach opr L&MTob Co h913 Alabama av
- Ethel J Mrs defense wkr h525 E Main
- Ethridge A (Henrietta; 1) driver r608 Bon Air av (B)
- Flora tob wkr AmTobCo h401 South
- Geo (c) bartndr J W Wilson Sport Shop r414 E Pettigrew
- Geo (c) lab h912a John
- Harold USA r606 Scoggins av
- Henri E inspr GBMCo
- Henry M (Marjorie; 2) pntr h309 Car-dens al
- Hilda sten Thomas Book Store r606 Scoggins av
- Ivadelle W Mrs sec-treas W E Baker Construction Co r1025 Monmouth av apt 2
- J Alonzo (Lillie; 2) mach opr AmTobCo h808 Wilkerson av
- J Lattis (Minnie M; 5) mech AmTobCo h1013 Wells
- J Tyree (Gladys) emp GBMCo h1007 Taylor
- Jack G (Marjorie T) USA r1004 Hale
- Jas D r Clyde W McGhree
- Jas T utility mn GBMCo
- John P locksmith Sidney E Rochelle r405 N Mangum
- Johnnie key mkr r608 Railroad
- Jos L emp Duke Univ r913 Alabama av
- Junnie C (Mary G) boarder GBMCo h1210 Taylor
- Lee C looper GBMCo
- Lela Mrs asst hsekrp Duke Univ r326 South

# JOHN H. GIBSON



CONTRACTOR  
AND  
BUILDER

1112  
Arnette  
Avenue

Dial  
J-9211

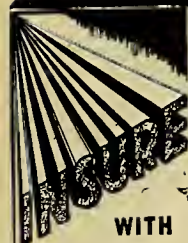

WITH  
**T. E.  
ALLEN**  
&  
**SONS**  
MUTUAL  
INSURANCE  
AGENCY

Dividend  
Paying  
Fire &  
Casualty  
Insurance

Insuring  
The Better  
Risks at a  
Lower Net Cost

509 FIDELITY  
BANK BLDG.

PHONE  
N-8421

Rates \$2.00 to \$2.50

Durham, N. C.

Everett I. Bugg, Mgr.

# HOTEL MALBOURNE

225 E. Main St.

(Malbourne Coffee Shop)

Tel. F-176



REFRIGERATION      MOTORS      APPLIANCES

**CONTRACTING      REPAIRS**

# DURHAM ELECTRIC CONSTRUCTION CO.

113-119 ORANGE ST.      PHONE R-739

- BAKER**
- Lenox D (Virginia F; 2) assoc prof Duke Univ h ws Cornwall rd 1 s Surrey rd (HV)
  - Leona (c) tob wkr AmTobCo r416 Ray al
  - Lonnie (c; Christine; 2) tob wkr L&M TobCo h510b Pine
  - Luther C (Ethel M) dyer LKMCo h1704 E Main
  - Marshall Lieut (Mary E) USA r1114 8th
  - Mary (wid Harry H) r1215 N Roxboro
  - Mary G stringer GBMCo
  - Maury D jr instr Duke Univ r do
  - Melvin USMC r606 Scoggins av
  - Mildred I nurse 312 N Buchanan rd h do
  - Nettie (c) h408 S Gregson
  - Ola (c) Indry wkr New Method Lndry r122 Eenterprise (H)
  - Orpha M slswn Belk-Leggett Dept Store r2347 Huron
  - Otho R (Kate; 2) textile wkr DHM h 1700 E Main
  - Otis J (Lessie N; 4) mach opr Am Tob Co h1108 Angier av
  - Perry legger GBMCo
  - Rachel Mrs h606 Scoggins av
  - Ralph P interne Duke Hosp r do
  - Raymond USA r2347 Huron
  - Roger D (Eleanor V; 3) assoc prof Duke Univ h1111 Watts
  - Roy D (Inez; 3) defense wkr h609 Barnes av
  - Rudolph J (Edna C) clk PO h2303 Club blvd

- BALDWIN**
- E Maine (Ruby; 2) antiques ws Raleigh rd, 5s Proctor rd h ws Raleigh rd 6s Proctor rd
  - Edgar P (Margt; 3) pntr D C May h917 Chester
  - Eli (c; Mary) lab h1112 Rock
  - Felix (c; 1) lab T N Bright Tob Co h 1205 Cornell
  - Florence (c) h1205 Cornell
  - Frank (c; Sevell) butler r1006 W Proctor
  - H Athene ofc sec Central Dental Laby r917 Chester
  - Lee (c) driver Scott Coal Co r1111 Kent
  - Mary (c) gro 412 E Proctor r608 Ramsey
  - Mildred (c) student r122 Rowan al
  - Minnie M (c) emp Duke Univ r200 Powe
  - Nellie L tchr Jas A Whitted Sch r800 Walton av
  - Ola (c) mail McPherson Hosp r1028b Moulnd av
  - Owen W (c; Nellie; 1) lab h800 Walton
  - Pattie C Mrs rep h203 Parrish pl
  - Paul N (Esther V; 2; Baldwin's Furniture Exchange) h540 E Pettigrew av
- BALDWIN R L COMPANY INC**  
**R LYNWOOD BALDWIN** Pres-Mgr  
**DEPARTMENT STORE**  
 107-109 W Main  
 Tel F-185



**HOLLOWAY & PROCTOR**

FIRE INSURANCE **REALTOR** REAL ESTATE

S. Leroy Proctor, Pres.  
 413-14 Fidelity Bank Bldg.      Tel. F-8111

- Sidney S r2904 Hillsboro rd
- Steph (c; Mary; 1) tob wkr r2509 Fayetteville
- Thos I (Beulah; 3) driver h611 King
- Thos W barber Harton & Colclough r RD 4
- W E Construction Co Wm E Baker pres Wm E Baker jr v-pres Mrs Ivadelle W Baker sec-treas bldg 123 W Main R500
- Walter H (Mary F) boarder GBMCo h 1212 Taylor
- Wm E (Ivadelle) pres W E Baker Construction Co h1025 Monmouth av apt 2
- Wm E jr Lieut (Frances M) USA v-pres W E Baker Construction Co r1025 Monmouth av apt 2
- Balance Clifton (Mabel; 1) emp Am Tob Co r509 N Elizabeth
- Baldwin Albert (c) lab L&MTobCo r200 Powe
- Alice M prof and dean Woman's college Duke Univ r do
- Beatrice Mrs clk Little Star Stores r 917 Chester
- Casper B (Blanche H) buyer Imperial Tob Co r710 Morehead av
- Cecil L printer GBMCo r1509 E Main
- Cephus (c) tob wkr L&MTobCo r305 Matthews
- Chas E (Mae L; 1) oiler GBMCo h914 Morning Glory av
- Dannie O (1) h106 S Holman

- BALDWIN R LYNWOOD (Evelyn B)**, Pres  
 Morris Plan Industrial Bank and Home Bldg & Loan Assn and Pres-  
 Mgr R L Baldwin Co, h904 Vickers av, Tel F-3221
- R Lynwood jr (Betty P; 2) asst mgr R L Baldwin Co h1418 Dollar av
  - Ralph E slswn Durham Dairy Products r2108 E Main
  - Sewell (c) maid r1006 W Proctor
  - Spencer C (c; Mildred) tob wkr L&M TobCo h908 Mason
  - Tryon slswn Belk-Leggett Dept Store r 917 Chester
  - Una B Mrs v-pres Durham Ice Cream Co Inc h316 S Gregson apt 4
  - Wm (c; Beola; 3) lab h1103 Rosedale Baldwin's Beauty Shop Mrs Mary D Lotta mgr 107-109 W Main
  - Furniture Exchange (c; Paul N Baldwin) 540 E Pettigrew
  - Luncheonette Joyce Creighton mgr restr 107-109 W Main
  - Studio Eliz Ramsey mgr photogs 107-109 W Main
  - Balentine Wm (c; Emma; 3) driver Hawk Taxi Co h622 George
  - Ball Bruce USA r2019 WaWa av
  - Building 110 1/2 N Corcoran
  - Chas F (Sue B; 4) defense wkr h605 Carlton av
  - Clarence W (Emma M) textile wkr ECM Co h1804 Perry
  - Edwin L (Mary H C) clk Ry Exp Agcy h ns Rockway av le Roxboro rd (B)
  - Emma r413 Anderson



**Durham Ice Cream Co., Inc.**

**Blue Ribbon**  
 Fast Frozen  
**ICE CREAM**

Today  
 It's Thrifty  
 to Buy  
 Quality

800 W. Main  
 DIAL  
**L-963**

Tel. N-147      **Hall-Myne & Co. INC**      Tel. N-147

**THE HOME OF SERVICE**

AMBULANCE SERVICE

# BUDD-PIPER ROOFING CO.

115-117 W. Chapel Hill St.  
Phones F-2121 and J-8971

## Kennedy's Auto Service

Wrecked Cars Completely Rebuilt



207 Holloway St.  
Phone J-0501

### BIGGER DRINK



### BETTER TASTE 5c

- BALL**  
 —Ernest L (Maude A) agt h1210 Holloway  
 —Gertrude I (c) bkpr N C Mut Life Ins Co r811 Fayetteville  
 —Jas L wchmn ECMCo r700 Edith  
 —John (c) janitor Caroline Theatre r316 Dowd  
 —Mary H C Mrs emp Duke Univ h ns Rockway av 1 e Roxboro rd (B)  
 —Ollie A (Ada F S) textile wkr ECMCo h2627 Lawndale av  
 —Peggy N Mrs slswn Camstraaten's r RD 5  
 —Robt L (Luena; 1) r202 W Club blvd  
 —Sue W filler GBMCo  
 —Thos (Mary) USN r327 Clark  
 —Zola L Mrs ofc sec Hardy G Terry r ns Rockway av 1 e Roxboro rd (B)  
**Ballance Henry R (Ruby I; 3) h116 Seminary**  
**Ballard Albert (c; Martha) USA r402 Canal**  
 —Allan L (Ruth) USA r415 Willard  
 —R Harry jr (Pearl; 1) watch repr Weldon's Jewelers h1118 Burch av  
**Ballamy The 110 E Geer**  
**Ballentine Eva A (wid Clarence) h611 W Chapel Hill**  
**Ballinger Edw B USN r903 Holloway**  
 —Jay T (Louise B; 3) collr DPCo h903 Holloway  
**Ballow C N S Lieut Col (Elvera) USA h 1510 Miami blvd**  
 —Margt E Mrs textile wkr h806 Rose Hill  
 —Minnie (c) dish washer George's Grill 117 Elizabeth  
 —Wendell W (Vera M; 1) contr h1922 Wallace  
**Baltzger Mildred A slswn Rose's r902 Shepherd**  
**Bally Gussie (c) maid r610 Matthews**  
**Bampfied Eliz (c) r405 E Lawson**  
**Bandy Blake S Mrs nurse Duke Hosp r do Bane see also. Bain and Baynes**  
 —Ethel C (wid Geo N) h3019 Roxboro rd  
 —Fred D legger GBMCo  
 —Georgia L opr Durham Tel Co r3019 Roxboro rd  
 —Isadore r702 N Roxboro  
 —Jas A (Belvie M; 4; Bane's Place) h815 N Mangum  
 —Louis G (Pauline N; 3) 2d hd clo 312 Rigsbee av h905 N Roxboro  
 —Mary L (c) r818 Carroll  
 —Sullivan r702 N Roxboro  
 —Tasher R (Mary L) boarder GBMCo h 2308 Hart  
**BANE'S PLACE (James A Bane), Restr 203 E Main, Tel R-2146**  
**Banes Emma (c) r428 Sowell al**  
**Bangle Kyle B (Eula M) USA r408 N Roxboro**  
**BANKERS FIRE INSURANCE CO, Wm G Pearson Pres, Chas C Spaulding and John C Ccarborough V-Prests, Rencher N Harris Sec, Edw R Merrick Treas, Home Office 707 Fayetteville, Tel J-0941**  
**Bankers Fire Insurance Co Building 707½ Fayetteville**  
**Banks Annie Mrs r204 N Buchanan rd**  
 —David (c; Barbara; 1) lab h404 StJoseph  
 —Delbert instr U S War Production Training r308 E Umstead  
 —Elsia G opr Nellene Beauty Shop r907 W Chapel Hill rd  
 —Geneva (c) r1106 Carroll  
 —Geo (c) tob wkr h410 Matthews  
 —Jas (c) USA r615 Grant

- BANKS**  
 —Janie (c) student r615 Grant  
 —John (c; Marjorie; 1) lab L&MTobCo h1011 Thaxton av  
 —Lacy (c) maid r704 Dowd  
 —Mann (c; Lula) porter Peoples Cut Rate Drugs h1118 South  
 —Meazie (c) r1106 Carroll  
 —Pete (c) r County Home  
 —Rivers (c) janitor Center Theatre r212 W Enterprise  
 —Wm A (c) emp Duke Univ h1106 Carroll  
 —Wilson J (c; Lenelyer D) caretkr L&MTobCo h911 Ferrell  
**Bankston Violet M r603 N Maple**  
**Banner Harry E (Dorothy G) Traveler's Service Sta) h111 Highbee**  
 —Virginia D Mrs r204 N Buchanan rd  
 —Warehouse (Hardee A Averette and Wm W Cozart) leaf tobacco 220 Morgan  
**Bans Jew (c) h1102 N Roxboro**  
**Banzhaf Clayton H Capt (Ruth A) USA h1027 W Trinity av**  
**BAPTIST CITY MISSIONS, F D Hemp-hill Supt, 502 Snow Bldg, 331 W Main, Tel R-2051**  
**Barbee A Odell (Annie H; 2) agt Met Life Ins Co h1201 Holloway**  
 —Ada (c) tob wkr L&MTobCo r907 Mason  
 —Adolphus (c) fish 1115½ Pine h do  
 —Arth (c; Bessie B) cook Willard's Grill h711 Carrington  
 —Arth (Gracie) taxi driver h917 Hopkins  
 —Arth C (Florence E) cabt mkr Durham Lbr Co r105 Cherry Grove  
 —Arth J (Marie M; 2) bkpr Page Oil Co h1417 James  
 —Bessie (c) r404a E Proctor  
 —Bessie (wid Wm P) r260 Ashe  
 —Bessie B (wid Eug; 1) r401 Clay  
 —Betty tchr Y E Smith Sch h416 N Driver av  
 —Billie J auto mech r1821 Chapel Hill rd  
 —Billy R carp r1106 Georgia av  
 —Carlis T (Clydia R) mach opr AmTob Co h113 Exum  
 —Carmell E cash Christian-Harward Furn Co r Ellis rd  
 —Carrie B (c) h700 Glenn  
 —Cecil (c) USA r812 Fargo  
 —Chas lab GBMCo  
 —Claiborne L (Oma E) ftr Public Serv Co of N C h608 Primitive  
 —Clarence (Nellie) lab Austin-Heaton Co r328 Enterprise (H)  
 —Clarence (c) mech Uzzle Motor Co r2207 Fayetteville (H)  
 —Clyde L (Euda; 2) supvr Camp Butner h Chapel Hill rd  
 —Coley (c; Zola; 5) lab L&MTobCo h 810 N Elizabeth  
 —Cora (c) h1406a E Pettigrew  
 —Delia A looper GBMCo h301 S Driver  
 —Delodis M (c) emp Duke Univ r514 Nash  
 —Don C (Reta D) agt Met Life Ins Co r 1024 W Markham av  
 —Dora (c) opr Friendly City Beauty Shop r407 Eric  
 —E Donnie (Mary M) mach L&MTobCo h1821 Chapel Hill rd  
 —E Wade asst formn L&MTobCo r RD 4  
 —Edna (c) tob wkr L&MTobCo h1213 Merrick  
 —Effie (c) r407 Sewell al  
 —Elsie (wid Judson; 3) h207 Hargrove  
 —Elsie S Mrs clk Ellis Stone & Co r RD 3  
 —Emma (wid Sam) clk DPSCo r404 Liberty  
 —Esther P Mrs r1002 Chester

*White Star*  
 • LAUNDRY •

DIAL  
 X-2581

# ROGERS FURNITURE CO.

## NEW AND USED FURNITURE

Opposite Post Office

Easy Terms

Phone N-8311

### BARBEE

- Ethel (c; 6) dish washer Little Acorn h618 South
- G Marvin (Nannie M) ship clk W C Lyon Co h113 E Lynch
- Geo (c; Plassie; 2) lab L&MTobCo h 511 Canal
- BARBEE H CLYDE (Lula G), Asst Trust Officer The Fidelity Bank, h112 N Buchanan rd, Tel J-1661**
- Harriet (c) r County Home
- Helen R clk Sears Roebuck and Co r Ellis rd RD 4
- Henry (c; Malissa) lab AmTobCo h402 Murphy
- Henry L (Mary E) slsmn Carpenter's Inc h406 S Alston av
- Herman (c) driver McGhee Coal Co
- Hosie (c; Cora) house mover 509 Price h do
- Hubert (c) lab AmTobCo r402 Murphy
- Jack (c; Nellie; 2) lab h328 Enterprise
- Jas (c) r1510 E Pettigrew
- Jas (c; Hattie) baker h310 S Plum
- Jas (c; Bessie; 2) USA h414b Henry al
- Jas A (c; Studie; 11) lab 1113 3d
- Jas M (Zula) h ws Rogers ter 1 n 1600 Holloway
- Jesse (c; Dora) h407 Eric
- John (c) porter Elks Club r1510 E Pettigrew
- Julia (c) maid h309 Sowell al
- Julia F ofc sec Modern Elec Co r1417 James
- Julian W auto mech Elkins Motor Sales Co r RD 4

### BARBEE

- The (c) 500 E Proctor
- Verla M Mrs (1) wvr GBMCo r401 Clay
- W Bratcher (c; Easter) lab h812 N Elizabeth
- W Irwin (Esther M) sergt Police Dept h 1206 Liberty
- W Millard (Nancy E; 1) mach L&MTob Co h2603 Ashe
- Walter (c; Christine) USA r411 Dowd
- Wilson W (c; Anna) agt N C Mutual Life Ins Co h304 Amber pl
- Barber Bessie (c) tob wkr L&MTobCo h 410 Dupree
- Cecil (c; 1) tob wkr AmTobCo h 701 Carroll
- Flavie (Pauline T; 3; Chatham Serv Sta) USA r1703 Bynum
- Flora W (wid Carver) r111 N Maple
- J Hesro (Brona P; 3) h2814 Hillsboro rd
- Luther W (Sallie L) r1309 Watts
- Lyda (c) tob wkr r602 Massey av
- Marvin (c) lab Venable Tob Co r701 Colfax
- Melvin (2) textile wkr GBMCo r815 Ramseur
- Olive r705 W Pettigrew
- Oscar F (Beulah J; 1) mach L&MTob Co h807 W Chapel Hill
- Sallie L Mrs designer DuVal Hackett r 1309 Watts
- Wm L (Carrie L) mnsgr W U Tel Co h 705 W Pettigrew
- Womack H (Mary F; 3; Chatham Serv Sta) h2605 Lawndale av

## DURHAM LUMBER CO.

Millwork — Roofing — Insulation  
Wallboard — Hardware

Mill and Yard, East Durham

Phone L-957



- Julius A (Mollie) h1417 S Alston av
- Lessie (c) maid Duke Univ h812 Fargo
- Lillie E inspr Scott & Roberts Sanitary Dry Cleaning Co r602 Massey av
- Louis (c; Leuvenia; 2) lab h1116 Fairview
- Lucile (c; 1) h1510 E Pettigrew
- Lyda M (c) fnshr Goldcraft Portraits r 602 Massey av
- M Lois inspr Scott & Roberts Sanitary Dry Clng Co r804 Massey av
- Magdelene (c) hlpr DHM r1510 E Pettierew
- Marie M Mrs slswn United Dollar Stores Co h1417 James
- Melvin H (Emma E) mech opr Am Tob Co h609 N Maple
- Minnie (wid Jas) emp Camp Butner h 401 Cardens al
- Minnie I r1204 6th
- Mozell (c) r406 Murphy
- Nello (Mattie M) city firemn h509 Yates
- O Danl (Lessie; 2) inspr h1106 Georgia
- Obediah (c; Rosa B) orderly Duke Hosp h704 Glenn
- Odell (c; Hattie) tob wkr AmTobCo h 314 Wake pl
- Oma F presswn GBMCo
- Otis A (Narcissus) mach AmTobCo h 708 1st av
- Robt doppoer ECMCo r401 Cardens al
- Robt M (c; M Louise; 1) unloaderL& MTobCo r2425 W Pettigrew
- Rosabelle maid Duke Hosp r704 Glenn
- Roy H (Minnie) r401 N Elizabeth
- Sarah E h211 Edward

- Barbour Adelaide M looper Jas E Chappell r1217 Holloway
- Alice B seamer GBMCo
- Alonzo (Lizzie) h es Pleasant dr 2 n Lynn rd (SA)
- Alvin M (Ellen) driver Colonial Stores h707 S Alston av
- Billy driver Lyons Club Work Shop r 413 N Hyde Park av
- Claude A (Alice B; 2) barber Otho A McCullers h516 N Hyde Park av
- D Ayden (Addie) barber h1217 Holloway
- Delia F (wid John C) h1608 Angier av
- Doris M clk Crum & Forster r1106 Georgia av
- Effe A inspr GBMCo r1608 Angier av
- Ernest J (Ella M; 1) emp Durham Life Ins Co h2210 Woodrow
- Ethel I Mrs r1113 Morning Glory av
- Frank H (Gladys G) pres-treas Durham Cigar & Candy Co Inc h110 E Geer apt 4
- G Herman (Estelle M) mach opr Am TobCo h1015 Park av
- Gladys sten City & County Civilian Defense Council r1411 B
- Gladys G Mrs clk Edw K Powe Sch h110 E Geer apt 4
- Harvey M (Veta F) overhauler ECMCo h739 14th
- Henry (c; Blanche) USA r709 Glenn
- Hezekiah K (Estelle M) prsmn Herald-Sun r2518 Ross rd
- John A (Margt; 1) pkr AmTobCo r1608 Angier av

Old Line Legal Reserve Life Insurance

“NO HOME COMPLETE WITHOUT NORTH CAROLINA MUTUAL POLICIES”

Home Office, Durham, N. C.

# NORTH CAROLINA MUTUAL LIFE INSURANCE CO.

Dr. Pepper  
GOOD FOR LIFE!  
5¢

3-A-DAY KEEPS  
**ENERGY** up  
at 10-234

# DRINK



*Coca-Cola*

## Southern Dry Cleaners

Tel. X-1122

756 Ninth St.

Durham, N. C.

"SATISFACTION THAT LASTS"

# REAL ESTATE O. A. JOHNSON INSURANCE

RENTALS *Realtor* OF ALL KINDS

118 Morgan St.

"Serving Durham For 18 Years"

Phone F-2451

### BARBOUR

- John B (Eva M; 1) guard WAMachyCo h413 N Hyde Park av
- Juanita C clk Home Security Life Ins Co r104 Cherry Grove
- L Brosia (Narcissus; 2) store mgr A & P Food Stores Super Market h ns Lynn rd 4 w Midway dr (SA)
- Luther H (Lucille) v-pres-sec Durham Cigar & Candy Co Inc h915 Dacian av
- Malissa Mrs r707 S Alston av
- Melvin M doffer GBMCo
- Minnie M wndr ECMCo h1909 W Markham av
- Paul T (Annie R; 1) mach WAMachy Co h804 Park av
- Rachel M sten Durham Tel Co r104 Cherry Grove
- Shelton A USA r A Ervin, Martin
- Vass (Ruth B) asmlbr WAMachyCo h605 N Maple
- W D USA r1217 Holloway
- Zoe O (Callie D) mach h104 Cherry Grove
- Barcker Douglas (Christine) prod r605 Burch av
- Barclay Beatrice C sec Duke Univ r2618 Lawndale av
- Lacy U r2618 Lawndale av
- Sallie I stock rm mgr Duke Univ h2618 Lawndale av
- Barco Leroy G (Irma M) USA r104 Hunt Barden Cora (wid Walter) h827 Wilkerson av
- Helen (c) h1110 Pine
- Lottie L Mrs clk AmTobCo r529 Holloway
- Paul D (Ruth B; 1) slsmn h1113 Flora
- Thos O (Isobell P B) clk Am Suppliers Inc r827 Wilkerson av
- Wallace W sandwich mkr Royal Sandwich Co r803 S Alston av
- Walter J (Lottie L) USA r529 Holloway
- Barefoot Cleveland B (Rena; 2) kntr DHM h1106 Spruce
- Elma textile wkr ECMCo r300 Alexander av
- Lonnie D (Ida I) emp ECMCo h914 8th
- Lula E Mrs h908 N 9th
- Milton (Hazeltine W; 1) gas and oil inspr h821 N Buchanan rd
- Pattie r918 Lemond
- Vira Mrs cook Duke Hosp r909 Park av
- Barfield Cleveland B (Delphia N) h206 Adrian
- Dallas (Pauline; 1) USN r304 Markham
- Drew L USA r206 Adrian
- J Franklin (Ruby D) auctioneer Banner Whse h101 W Club blvd
- Barge T Henry (Mary; 2; Southern Lumber Sales Co) h1011 W Knox
- Barker Cora L (wid Enoch M) r910 W Markham av
- Edw (Jessie) USA r104 W Lavender
- Eug H (Robbie B) clk Sou Ry h106 Seminary
- Geo R (Willie M; 1) wtchmn WAMachy Co r607 Holloway
- Grace T topper GBMCo
- M Virgil (Iola H; 3; Draughon Hall Co) h403 E Markham av
- Mark V photog Daniel-Williams r403 E Markham av
- Mary L (c) maid Daisy E Scarborough Home r525 E Proctor
- Oscar G (Sarah) lawyer 111 N Corcoran R505-06 h2624 University dr
- BARKER RALPH C (Sara E), V-Pres-Genl Mgr Budd Piper Roofing Co, h910 W Markham av, Tel X-2576**
- Ruth E instr Duke Univ h1507 W Pettigrew apt 3

### BARKER

- Wm (c; Mary) r525 E Proctor
- Wm L (Grace T) prod dlr h1912 Taylor Barley Corra L (c) maid r2314 Crest Barnes Albert E (Estelle) meter reader City Water Dept h603 Carlton av
- Alberta (c) hlpr h rear 114 Cora apt 1
- Alex (c) clnr Watts Hosp r1308 W Knox
- Benj Ensign USN r909 S Duke
- Bessie F sewer Ruth Hosiery Mills r712 S Alston av
- Blanche (c) maid r304a E Proctor
- Carrie (c) tob wkr AmTobCo h120 E Piedmont av
- Clifford (c) tob wkr L&MTobCo r2211 Chatauqua
- Edgar D (c; Isabella) h2321 Fayetteville
- Edith mach opr L&MTobCo r1210 Holloway
- Edwin E slsmn VanStraaten's r Duke Station
- Eliz F Mrs bkpr Durham Bank & Trust Co r921 N Buchanan rd
- Ernest (c; Fannie; 2) driver L&MTobCo h1013 Willard
- Eva S Mrs asst mgr Stewart's h306 Jackson
- Evelyn W hse counselor Duke Univ r do
- Frances C bkpr Wilkins Jewelry Co r603 Carlton av
- Frank O (c; Leanna) h404 Canal
- Fraudie (c; Pearl) lab h1017 Rosedale
- Herbert D hlpr Piggly Wiggly r1415 Ruby
- Herman (c) emp Duke Univ r517 Banks al
- Inez C Mrs mach opr B-C Remedy Co r301 N Grogson
- J Benj (Lottie M; 1) artist Center Theatre h220 Northwood cir
- J Foster (Myrtle P; 1) dir of music Duke Univ h2401 Cranford rd
- Jas (c; Eagle Sport Shop) r2211 Chatauqua
- Jas (c; Juanita) tob wkr L&MTobCo r2203 Chatauqua
- Jas R (Bessie) meatctr h712 S Alston av
- BARNES JESSE H (Elizabeth F), V-Pres Hall-Wynne & Co Inc, h921 N Buchanan rd, Tel X-4846**
- John G (4) legger GBMCo h1107 S Alston av
- John T (Mary; 2) agt Sinclair Refining Co r712 Gimghoul rd
- John W (c; Mae) USA r305 Pine
- Jos (c; Mary E; 2) lab GBMCo h2 Peachtree al
- Leander W (Hattie E) tob wkr L&MTob Co h1301 N Mangum
- Leonard (Rudell) USA r201 Morris
- Lizzie L Mrs tchr Edgemont Sch r1023 Gloria av
- Maggie mach opr AmTobCo r1107 S Alston av
- Mary J nurse Duke Hosp r do
- Mary P opr SBT&TCo r1013 Gloria av
- Mattie topper GBMCo
- Mattie C Mrs hosiery wkr DHM h817 Arnette av
- Mitchell meter reader City Water Dept r308 N Roxboro
- Myrtle P Mrs dir musical clubs Duke Univ h2401 Cranford rd
- Odessa clk Camp Butler r1114 Broadway
- Odessa (c; 3) textile wkr DHM h1407a South
- Robt B USA r817 Arnette av
- Roy E (Dorothy M) USA r802 N Duke
- Ruby C Mrs ofc sec City and County Dept of Hospitalization r Guess rd RD 2
- Ruth student r915 N Mangum

COOKING

Mangum at Holloway St.

HEATING

## Public Service Company of N. C., Inc.

"THE GAS COMPANY"

Refrigeration

Office Phone N-121  
Service Dept. Phone F-0302

Water Heating

# W. C. LYON COMPANY

HARDWARE — BUILDERS' SUPPLIES — PAINTS AND VARNISHES

Vita-Var Paints — Savage Arms Products — Remington Ammunition  
 "Good Buildings Deserve Good Hardware"—Corbin

213 East Chapel Hill

Phones L-946, L-947 and L-948

## BARNES

- S S clk Sou Ry r306 Jackson
  - Sam L (Inez) USA r1201 N Gregson
  - Saml (c; Nina Mae; 4) lab L&MTobCo h1108 Cole
  - Thos G emp Duke Univ r142 Pine Crest rd
  - Vassie (c; Dora) mgr Eagle Sport Shop h2211 Chautauqua
  - Virginia (c; 2) lndry wkr Durham Lndry Co h509 Canal
  - W Wesley (c; Eliz) prsr h1104 Fairview
  - Wiley L (Louise E; Jobe-Blackley Plumbing Co) h1110 E Trinity av
  - Wm (Esther; 3) lab h920 Dupree
  - Wm W jr (Virginia L) sht mtl wkr Young Roofing Co h900 W Chapel Hill
  - Williard J (c; Pattie M; 2) tob wkr AmTobCo h308 Baxter
  - Willis (c; Maggie; 1) h1514 Pine
  - Wyatt W (Margt O; 1) ofc mgr Miller-Hurst Inc r811 Ramseur
- Barnett Abbie (c) farmer r2406 Otis
- Annie (c) tob wkr L&MTobCo r2406 Otis
  - Annie (c; 2) tob wkr L&MTobCo h808b E Pettigrew
  - Barbara (c; 2) hlpr h508 Mt Vernon
  - Burnice (Dessie H; 1) USA h703 Markham
  - Early (c) cook Lincoln Cafe h709 Willard
  - Eddie (c; Bessie; 1) lab h509 Lyon
  - H (c) trucker Sou Ry r710 Willard

## BARNHILL

- Frances V nurse AmTobCo r602 E Club blvd
  - Jas T (Ruth M) clk PO h309 Bon Air av (B)
  - John D (Anna T) reprmn B & H Tire Rebuilders r309 Bon Air av (B)
  - John R (Minnie) h213 Laurel
  - R Homer (Clio B; 1) h911 Alma
  - Roy L (Effie C; 2) city police h1009 Hale
- Barr Jas (Jean) USA r605 Holloway
- Ray (Clara) USA r306 Liberty
- Barrett Chas L (Annie H) mach AmTob Co h2405 Englewood av
- Clea (c; Gracie) cook The Palms Cafe r208 Gould
  - Edw (c; Betty; 1) tob wkr L&MTobCo r309 Sowell al
  - Ernestine (c) r912 Pine
  - Henry, barber Camp Butner r114 Broadway
  - John H (c; Nannie M) firemn GBMCo h3 Peachtree al
  - L D (c; Annie) tob wkr AmTobCo r1101 Pine
  - Leon (c; Bettie) USA r119 W Hillside av
  - Lessie (c; 2) tob wkr L&MTobCo h912 Pine
  - Nila E receptionist Duke Hosp r809 W Mangum
  - Viola A (wid Benj E) tchr Hope Valley Sch r102 E Markham av

# NORTHWESTERN MUTUAL LIFE INSURANCE COMPANY

- Hazel (c) mattress mkr Durham Mattress Co r305 Wake pl
  - Helen Mrs textile wkr GBMCo r906 Angier av
  - Helen T topper GBMCo
  - Jas r806 E Pettigrew
  - Jas (c; Ludie B; 1) USA r808b E Pettigrew
  - Jas C (Louise; 3) carp Tide Water Construction Co h421 Salem
  - Ludie (c; 1) tob wkr W L Robinson Tob Co r106 E Chestnut
  - Mary J (c) h606b Colfax
  - Plunk c; Frankie) farmer h2406 Otis
  - Robt (c) lab DHM r606b Colfax
  - Wade (Bell) emp ECMCo r202 Haywood
  - Wallace (c) lab r508 Mt Vernon
- Barnette B T (Sallie) h508 N Mangum
- Sydney (Juanita) USA r1010 W Trinity av
- Barney John (c; Virginia; 1) lab r1109 Moreland av
- Barnhardt Ida (wid Q Lee) smstrs h812 2d
- John V (Mamie A) formn AmTobCo h1105 Oakland av
  - Max L (Louise B; 2) supt L&MTobCo h503 W Chapel Hill
  - Robt L (Lorine G) emp Duke Univ r812 2d
- Barnhart Lillie M (wid Henry D) r820 8th
- Barnhill Benj R (Sue T; 1; B & H Tire Builders) h602 E Club blvd
- Benj R jr clk AT&TCo r602 E Club blvd
  - Cleo G fixer GBMCo

- BARRETT'S ROOFS, The Young Roofing Co Inc Dealers, 313 Foster, Tel J-2461 (For further information see page 68 Buyers' Guide, right bottom lines and back cover)
- Barrier Lelia (c) maid r609 Mobile av
  - Sophia N techn Duke Univ h312 N Buchanan rd apt 301
- Barringer Chad M clk West Durham Lbr Co r2312 Albany
- John B slsmn Couch Furniture Co r1022 Alabama av
  - Magdaline M asst mgr My Shop r1022 Alabama av
  - Russell N (Maelee; 4) pres West Durham Lumber Co and sec-treas Durham Coal Co h1111 Oval dr
- Barrington Lowell (Ada J) USA h800 Brye
- Barrow Fay C slswn Belk-Leggett Dept Store r307 W Markham av
- Nannie (wid Bruce R) r2305 Ashe
  - Robt W (Faye C) service mn h307 W Markham av
  - Stancier (c) trucker Sou Ry h116 E Piedmont av
  - Wm W (Gladys G; 2) printer Durham Sun h507 Rigsbee av
  - Wm W jr USA r507 Rigsbee av
- Barry John R (Ann I) editor Durham Sun h1202 N Mangum
- Bartholomew Harvey T (Jewel C) asmbler WAMachyCo r1003 Burch av
- Jewel C tchr Durham High Sch r1003 Burch av
- Barton A Hugh (Minnie) textile wkr ECM Co h708 16th
- Addie r1005 Worth

# The DEPOSITORS NATIONAL BANK

of Durham, N. C.

Member Federal Reserve System and F. D. I. C.

"Seeking New Business On the Service We Render"

# MILLER-HURST

Inc.

"Opposite City Hall"

GOODYEAR

Tires

Batteries

Recapping

Motor

Tune-up

Brake Service

TEL.

N-173

Morris and Morgan

D. C.

# MAY

Painters

Paper Hangers

Decorators

314-318

Morgan

PHONE

J-5321

DIAL  
N-7561



603  
E. Main  
Street

The  
Peabody  
Drug  
Company

Wholesale  
Druggists

Complete Line  
of

Eli Lilly's  
Pharma-  
ceuticals

TEL.  
N-155

305  
Pettigrew  
St.

CHAS. S. ALLEN

# ALLEN INSURANCE AGENCY

GENERAL INSURANCE—SURETY BONDS

Mezz. Fl. Depositors Bank Bldg.

Phones L-0331 and N-5341

## BARTON

—Belvin I USA r1005 Worth  
—Bertha (c) r2203 Chautauqua  
—Donnie L (Girdline C) lm fxr ECMCo  
h1908 W Markham av  
—Dorothy ward hlpr Duke Hosp r708 16th  
—Elithua (c) r2203 Chautauqua  
—Fannie E (wid Alex) r1925 Erwin rd  
—Jas (c; Milo) tob wkr AmTobCo h2203  
Chatauqua  
**BARTON JAMES H (Addie M; 1), Pres**  
**Durham Electric Construction Co Inc,**  
**h2321 W Club blvd, Tel X-3847**  
—Lee (c; Lee Barton & Son Service Station)  
r Hillside av  
—Lee & Son Service Station (c; Lee and  
Walter Barton) 528 Pine  
—McKinley (c; Agnes; 3) tob wkr L&M  
TobCo h305 Dunstan  
—Melvin I (Fannie) USA r1820 Bynum  
—Walter (c; Lee Barton & Son Service  
Station) r Hillside av  
—Wm D USA r1005 Worth  
—Wm W fxr GBMCo h1005 Worth  
Bartsch Florence M Mrs slswn Ellis Stone  
& Co r200 Monmouth av  
Barus Ulysses F (Cora A) driver L&MTob  
Co h814 Broad

Bascom Clifton H (M Ethel) slsmn Dillon  
Supply Co h1111 Georgia av

—Jas (Mary E) USA r907 S Alston av  
Basden Clyde (wid Robt; 4) h803 S Al-  
ston av  
—Geraldine hlpr Natl Munitions Co r803  
S Alston av  
—H A pntr D C May r RD 3  
—H A jr pntr D C May r Wake Forest  
hwy

—Jos J (Frances G; 2) Indry wkr Durham  
Lndry Co h722 Arnette av

—Phillip C edger Am Optical Co r803 S  
Alston av

Bashaw Wiley R (Marion J; 1) USN r301  
Short al

Bashinsky Leo M interne Duke Hosp  
h2102 Erwin rd

Basileo Paul J (Angela Z) USA h1106 W  
Chapel Hill

Baskerville Frazier (c) bellmn Hotel  
Washington Duke r1222 Fayetteville

Bason Betty G nurse Duke Hosp r do  
Mobile av

—Gena (c; 1) tob wkr L&MTobCo r516  
Bass Annie M (c; 1) tob wkr L&MTobCo  
h517 Nelson

—Arch L (Anne H; 2) eng h1004 Mon-  
mouth av

—Arnold M emp Duke Univ  
—Beatrice (c) Indry wkr Duke Univ h701  
Linwood av

—Beatrice maid r336 E Main  
—Candis (c) tob wkr L&MTobCo h513  
Branch pl

—Chas Capt (Ruth) USA r116 W Seeman  
—Chas P (Virgie; 1; The Cash Grocery)  
h503 E Trinity av

—Curlie (c; Emma) carp r1015 Carroll  
—Daisy C (c) emp Harvey's Cafeteria

—Derby M (c; Henrietta M; 8) clnr GBM  
Co h1105 3d

—Doshia (c) h1112 4th  
—Eliz (c) opr Friendly City Beauty Shop  
r2106 Concord

—Ella (c) cook h115 Verbena  
—Elnora (c; 1) emp AmTobCo h215 Kelly  
al

—Emily B nurse Dr Norman O Spikes  
r2101 W Club blvd

—Ernest (c; Tillie; 3) janitor h701 Car-  
rington

—Ernest B (Eva; 1) clk Customs Service  
US Treas Dept h2609 Shenandoah

## BASS

—Estelle (c) prsr Lee Sing Lndry r517  
Nelson

—Eug (c; Flora; 1) tob wkr L&MTobCo  
h910b John

—Fleming (c) orderly Duke Hosp r1102 2d

—Freda (c; 1) tob wkr r908 Walton

—Geo (c) lab AmTobCo r109 Bottom al

—Geo (Teddy H) USA r1006 Shepherd

—Gladys (c; 6) h706 Railroad

—Hubert (c) r517 Nelson

—Isaiah (c) janitor Homeland Invest-  
ment Co

—Jas (c) r1010 3d

—Jas (c; Irene) lab L&MTobCo r1030  
Vent

—Jas W (c) janitor Duke Hosp h1021 3d

—Julia (c) r County Home

—Kitty tech Dr Spikes r2101 W Club blvd

—Lawrence (Ann) USA r416 Macon

—Lillian (c; 1) tobwkr Venable Tob Co  
r509 Glenn

—Lodella (c) dish washer r118 Barnum

—Lonzo M city firemn

—Lurley (c) r1207½ N Hyde Park av

—Margie R Mrs slswn W C Lyons Co  
h2413 Shenandoah av

—Margt D clk Paragon 5c to \$1.00 Store  
r1810 Yearby av

—Mary D (wid Herbert J) h201 Broadway  
apt 2

—Nellie Mrs h1009 Worth

—Nellie R spinner GBMCo

—Nick fxr GBMCo

—O'Daniel (c) tobwkr r908 Walton

—Percy C (c; Estelle; 3) fctywrk h404  
Macon

—Reddin A (Margt D) USA r922 Caro-  
lina av

—Reddin B (Lillie A; 4) h922 Carolina av

—Romark M (Brooksie B; 3) warp chang-  
er ECMCo h910 Virgie

—Rosa (c) maid h1005 Carroll

—Rudolph (c) tobwkr L&MTobCo r812  
Pine

—S Arth (c; Hattie; 5) tobwkr AmTobCo  
h2106 Concord

—Sudie (c; 1) tobwkr L&MTobCo h508  
South

—Thos (c; Olivia; 2) hlpr h1028 Moreland

—Walter B (Eliz O) lawyer h608 N  
Buchanan rd

—Wm (c) trucker SouRy r2106 Concord

—Wm C (Margie R; 3) slsmn h2413 Shen-  
andoah av

—Wm K (c) lab r94 3d

—Wm Mc (c) emp Duke Univ r921 3d

—Willie L (c) emp Duke Univ r1105 3d

Basse Jos B Lieut (Jessie G; 2) USA h2509  
State

Bassett Lois H Mrs mus tchr Goldman  
Music and Instrument Sup Co r RD 1

Baszue Boyd R (Joan) adv mgr h1500  
Duke University rd apt N2A

Batchelder Marion F instr Duke Univ r do

Batchelor Agnes H (wid Saml P) h211  
Dowd

—Cath waiter Terminal Lunch Inc r212  
Morris

—Ector C (Katie C) wtchmn DPSCo h415  
Morris

—Giles Capt (Edna E) USA h314 Mon-  
mouth av

—Marjorie inspr W A Machy Co r415  
Morris

Bateman Frank A jr emp ECMCo r1801 W  
Pettigrew

—H P (Ann) USA r106 N Gregson

—Mildred r916 W Trinity av apt 7

## J. P. McGuire Construction Co.

PHONE L-3361

Markham Ave.—East of Trinity Ave.—On N. & W. Railway

## SANDWICHES — CAKES — PASTRIES — BREAD



503-505 Morgan

WE DELIVER

Dial L-6031

## BATEMAN

- Naomi Mrs sten Hosp Care Assn r1014 Wells
- Thos E (Emmia S) slsmn h Duke University rd apt H3A
- Bates Bertha (c) r108 Cora
- Ercy J (Charity M) mech Wm Muirhead Constr Co h1217 N Roxboro
- Grant (c; Annie) orderly Duke Hosp r606 Carroll
- Jessie B (c) h606 Carroll
- Leland C (Gladys) USA r1202 N Gregson
- Mary E nurse Duke Hosp r do
- Montez (c) opr Bull City Beauty Parlor r700 Pickett
- Thurston (c) lab h700 Pickett
- Batig Harold (Florence) USA r523 N Mangum
- Batiste Jas (c; Elmer) USA h708 Pine
- Batson Jewel E Lieut (Maurine C) USNR h2420 Acadia
- Ruby Mrs slswn Darling Shops r801 W Club blvd
- Batt Fannie (c; 2) tobwkr L&MTobCo h115 Erie
- Batten Erwin S USA r2009 Angier av
- J Stevens (Ida; 3) wtchmn GBMCO h1206 Franklin
- Jack D clk Crutchfield Mkt & Grocery r2009 Angier av
- Jas S wtchmn GBMCO
- Lonnie M (Ollie; 6) barber Abernathy's Barber Shop h2009 Angier av
- Lyman F (Lillian; 1) r715 Ena

- Baucum Earl (c; Ollie) cement fnshr h610 Price
- Earl jr (c; Luella) USA r610 Price
- Bauer Donald deF (Phyllis E) phys Duke Hosp h1004 Carolina av
- Phyllis E Mrs asst diett Duke Hosp h1004 Carolina av
- Baugh Chas H (Mattie F) clk Purity Stores r607 Gattis
- Jos (c; Mary) lab AmTobCo h615 Ray al
- Mattie T Mrs smstrs Ellis Stone & Co r607 Gattis
- Sidney (c; Swance; 2) servicemn University Motors h2216 Fayetteville
- Baum Paull F (Helena W) prof Duke Univ h112 Pinecrest rd (TF)
- Rupert E (Blanch H) aud h107 W Lynch
- Baumann Fred W (Charlotte M) USA r113 E StPaul
- Baumgardner Wm A garage formn Ry Exp Agcy h112 S Church
- Baumgartner Walter (Marie) USA r836 N Mangum
- Bawlin Bessie (c) maid r1009 2d
- Baxter Robt E (c) lab Durham Dairy Products r615 Pine
- Baylas Paul W whse mgr Camp Butner r214 Swift av
- Bayles T Worth (Clellie C; 1) electn h920 N 9th
- Baylin Geo J (Sarah H; 1) assoc Duke Univ h2260 Cranford rd
- Baylor James (c; Biltmore Hotel Annex; The Biltmore) h332½ E Pettigrew
- Baynes Bascom jr USN r1702 Roxboro rd



## H. G. TERRY

Real Estate — Rentals

402 Snow Bldg.

331 W. Main

Tel. F-2301

- Rosa L r111 Hunt
- Wm C Lieut (Louisa B; 2) USA h2410 State
- Battle Dan (c) tobwkr Imperial Tob Co r307 Matthews
- Lessie (c) elev opr h919 4th
- Myrtle r112 Hunt
- Myrtle B (wid Jas P) h112 Hunt
- Robt M defense wkr r112 Hunt
- Willasten (c) maid r1113 2d
- Wm (c; Margt; 1) prin r612 Price
- Batts Albert (c; Minnie) lab Sheffield H Hopson h1213 Grant
- Eliz (wid Bascom T) r2219 W Club blvd
- Lee (c; Mary; 4) defense wkr h1510 South
- Lee (c) lab r1213 Grant
- Ollie B (Edana W; 3) emp AmTobCo h219 Northwood cir
- Baucum Clifford R (Dorothy; 2) tchr Central Jr High Sch h1012 Englewood
- Estes L (Lena H) asst Montague's Pharm h315 Liberty
- Hazel G clk AmTobCo r315 Liberty
- J Dudley (Minnie E) prsmn Herald-Sun r RD 4
- Louis F (Bertha) defense wkr h2500 Albany
- Matthew T (Fannie C) stringer GBMCO h2810 Hillsboro rd
- Wm M (Nellie H) ship clk BCRemedy Co h108 W Lavender
- Wm R (Irma A; 8) emp AmTobCo h801 Markham

- BAYNES BASCOM T (Moleta Y; 1), Pres Home Security Life Insurance Co, 6th Floor One Eleven Corcoran, Tel 115-60, h1702 Roxboro rd, Tel J-9751
- Georgianna (c) tobwkr L&MTobCo h914 Morehead av
- Beadling Wm Lieut (Vivian) USA r1933 Wake Forest
- Beal Ewin (Earline) USA r113 E Lynch
- Frances L sec Durham Drug Co r1024 Urban
- Jas A (Cordelia V; 3) prof Duke Univ h2232 Cranford rd
- Mary S tobwkr AmTobCo r509 Yates av
- Roy H (Cornelia) h1604 E Main
- Wm E (Alberta) mach opr AmTobCo h1513½ Angier av
- Beale Cornelia P wvr GBMCO
- Nora (c) tobwkr h1002 Grant
- Beaman David W jr emp Duke Univ r2227 Cranford rd
- Derwood E (Lucile H) clk L&MTobCo r115 N Dillard
- John R (Mildred R) cost acct ECMCO h2206 Englewood av
- Bean Betty J student r2101 Myrtle dr
- Emmett J (c; Janette; 1) commandant USA Finance Sch h2101 Myrtle dr
- Beane H Edw (Inez A) linemn DPCo r RD 2
- J W (Antoinette D) USA r1400 Virginia
- Jacob A plmbr Paschall Bros r Old Hillsboro rd
- Jas (Zettie; 1) USA r41 Holloway
- Winnie L Mrs asst mgr Rialto Theatre r RD 1



**GULF**  
**OIL**  
**Corporation**

Gasoline  
Kerosene  
Fuel Oil

Dial  
**R-747**

2211  
Gulf Street



**Plumbing  
and  
Heating**

Contracting  
and  
Repairing

DIAL  
**R-4951**

204  
Maynard Ave.



**THE NEW METHOD LAUNDRY**

**"Service With a Smile"**

**Phone F-2361**

**B & J****TIRE  
COMPANY**Recapping  
and  
VulcanizingEvery Tire  
Strictly  
GuaranteedDIAL  
J-3641**RILEY PAINT CO.**Wholesale and Retail  
Perfection  
Paints and Varnishes  
Wall Paper

PHONE J-6021

"IN FRONT OF THE POST OFFICE"

Beard Dorothy W research asst Duke Univ  
r Hillsboro  
—Francis D (Mildred B) teller Fidelity  
Bank h1004 Shepherd  
—Jos W assoc prof Duke Univ r Hillsboro  
—Juanita clk Duke Univ r1004 Shepherd  
—Junius B (Virginia H) clk Fidelity Bank  
r RD 5  
—Mildred B Mrs emp Duke Univ r1004  
Shepherd  
—Norman (c; Bernice) USA r714 Liberty  
—Rosetta (c) Indry wkr Durham Lndry Co  
r RD 2  
—Thos E (E Louise) emp Durham Dairy  
Products h926 Dacian apt 10  
—Virginia H tchr Southside Sch r RD 5  
Beasley Alice inspr L&MTobCo r312 Mil-  
ton av  
—Betty (c) tob wkr L&MTobCo r206 Enter-  
prise  
—Callie (c) cook h206 Enterprise  
—E R tobwkr L&MTobCo r526 Warren  
—Edwin W (Sibyle A) clk PO r Wake For-  
est rd  
—Ethel L r407 Oakwood av  
—Jas I (Daisy E) h407 Oakwood av  
—Junius (c) USN r308 Wake pl  
—Leonard D (wid Morris) h220 Broadway  
—Minnie E mach opr AmTobCo r220  
Broadway  
—Nannie (c) maid r505 StJoseph  
—Pride E (Betty B) h114 3d av (B)  
—Raymond (c; Annie) lab r612 Troy  
—Ulysses (c; Rosa; 3) tobwkr AmTobCo  
h308 Wake pl  
—Wm A cond SeaboardRy h305 Edward  
—Wm A jr (Elsie W) prsmn Herald-Sun  
h1513 Angier av  
—Wm L (Virginia D; 3) driver h711  
Ridge way av  
Beatty Florence (c) gro 2301 Fayetteville  
h do  
—John O (c; Doretha B; 4) wood 916 4th  
h do  
—Richd (Marie) USA r2301 Fayetteville  
Beauchesne Roger (Onie) USA r311 Lib-  
erty  
Beaupre Eug D (Millie) USA r813 Arnette  
Beauty Spot Barber Shop (c; Oscar Nunn)  
2316 Crest  
Beaver Kermit T (Eliz H) slsmn Budd-  
Piper Roofing Co h414 N Guthrie av  
—Richd (c) lab Camp Butner r315 Gray  
Beavers see also Bevers  
—Alice E tech Wm M Coppridge r113  
Watts  
—Edw P (Minnie M; 2) formn L&MTob  
Co h2031 Englewood av  
—Ella nurse 721 Holloway r do  
—Eunice M Mrs nurse Duke Hosp r1304  
Broad  
—Frank W chemist r Jas A Peeler  
—Gertrude W (wid Frank) r Jas A Peeler  
—Lillie P (wid Claud) r2031 Englewood av  
—Lula S Mrs tchr East Durham Jr High  
Sch h803 Buchanan rd  
—Robt I (Rosalie; 1) USA r1106 N Duke  
—Robt S emp W A Machy Co r107 W  
Lynch  
—Sallie L prin Morehead Sch r813 2d  
apt 1  
—Wesley F (Lula S) slsmn The Allenton  
Co h803 Buchanan rd  
Bechtal Geo Lieut (Iva M) USA r1702  
Vista  
Beck A Clyde jr (Nell B) grade construc-  
tion h2618 Lawndale av  
—Aurelius C (Pinkey B) h909 Holloway  
—Basil E jr (Ruby N; 1) h1408 Shawnee  
—Benj H (Mamie L) USA r108 Walker  
—Bessie Mrs r2105 Rockford rd

**BECK**

—Carlos M (Mildred L; 2) defense wkr  
h1306 Liberty  
—Cheetam D USCG r111 S Guthrie av  
—Dewey (Sylvia) clk h301 Morehead av  
—Emma E seamer h210 S Alston av  
—Ethel C h708 Holloway  
—Evelyn P clk GBMCo r1707 Lakewood av  
—Garland R (Faustina; 1) brkmn N&WRy  
r309 Corporation  
—Geo E whsemn C D Kenny Co r503 Mc-  
Mannen  
—Harry V Capt (Betty H) USA r Duke  
Homestead rd RD 2  
—Hazel M prsn GBMCo  
—Hubert A (Dora L) firemn PO h607  
Holloway  
—J Bryant (Ollie G; New Durham Bla-  
lock & Beck Dry Clnrs) h2105 Roxboro  
rd  
—J Ivan (Daisy B; 1) gro 400 Foster r1707  
Lakewood av  
—J R & Co (John R Beck) gros 613 Hollo-  
way  
—Jas F (Neva J) wtchmn h111 S Guth-  
rie av  
—John R (Mattie; J R Beck Co) r RD 5  
—Junius F clk Bullock's Sport Shop r111  
N Guthrie av  
—Leo (Helen) USA r902 Cleveland  
—Lillian W hlpr GBMCo  
—Lucy h808 Railroad  
—Luna (wid David) r211 E Guthrie av  
—Mamie L smstrs Scott & Roberts Sani-  
tary Dry Clng Co r108 Walker  
—Nell Mrs emp Duke Hosp r2618 Lawnd-  
dale av  
—Nina C Mrs slswm Ellis Stone & Co r1018  
N Elizabeth  
—R O whsemn C D Kenny Co  
—Rachael E looper GBMCo h210 S Alston  
—Robt O (Mary J; 3) h1007 North  
—Temple A (wid Wm S) h2307 Proctor rd  
—W Early (Grace M; 3) mgr C D Kenney  
Div Sprague-Warner-Kenney Corp  
h503 McMannen  
—Walter G (Erma R; 2) wtchmn L&MTob  
Co h813 8th  
—Wm C mgr Bob's Cash Store r RD 5  
—Willie (c) r109 E Umstead  
Beckel Frank student Duke Univ r1500  
Duke University rd apt A3A  
Beckert Stella hlpr GBMCo h1918 E Main  
Beckham Nathaniel (c) lab h913b Pickett  
—Robt (c; Mattie; 4) taxi driver h104a  
Enterprise  
Beckhan Ola M emp New Method Lndry Co  
r122 Enterprise  
Beckwith Alice (c) r610 Glenn  
—Beatrice (c) r613 S Elm  
—Estella G stringer GBMCo  
—Eva M (c) fnshr Scott & Roberts Sani-  
tary Dry Clng Co r613 S Elm  
—Grace usher Upton Theatre r1905 Taylor  
—Jos E (Bessie C; 3) bus opr DSCo h1905  
Taylor  
—Myrtle D tagger GBMCo  
—Narcissus (wid Wm C) r105 Lyon  
—Sylvester J (c; Arnella; 1) lab h906  
Linwood av  
—Victor A (Lorraine B; 5) tobwkr L&M  
TobCo h105 Lyon  
—Wm (c; 1) lab SeaboardRy h613 S Elm  
—Wm E (Myrtle E) electn r208 Dowd  
Becton Jos W (c; Otelia) tobwkr AmTobCo  
h1209 Scout dr  
Beddingfield Geo H (Nelia) lapper hd GB  
MCo h813 Ramsuer  
—Nelia tagger GBMCo r813 Ramsuer  
—Preston USA r813 Ramsuer

**PASCHALL  
BROS.**  
Heating  
and  
Plumbing  
ContractorsESSO  
AUTOMATIC  
OIL BURNERS  
and WINKLER  
COAL STOKERSWATER SYSTEMS  
TANKS and PUMPS  
GAS HEATERS319 EAST  
CHAPEL HILL  
STREET  
PHONE  
J-6321**THE HOSPITAL CARE ASSOCIATION, Inc.**

Better Health Through Hospital Care

107 MARKET

PHONES L-907 and J-9671



**U  
S  
E**

**The Alphabetical Section to get Complete Information on a person or firm**

Bedsworth Mary C emp Duke Hosp r2415  
W Club blvd  
Beebe Emily N clk WDNC r811 Vickers av  
Beeker John r402 Carr  
—John A (Jessie F; 1) pkr AmTobCo h  
2701 Shenandoah av  
Beeson Annie L Mrs (Annie Lee Shoppe)  
r Washington Duke Hotel  
—Walter C (Myrtie) clk r1306 Angier av  
Begida Edwin Lieut (Florence; 1) USA r  
513 Holloway  
Belcher Alvin C (Meta) emp DHM h2839  
Chapel Hill rd  
—Nat B (Beulah M) printer GBMCo h908  
Holloway  
—Saml M (Pansy M; 3) kntr DHM h110  
Cherry Grove  
Belfield John (c; Temple) lab L&MTobCo  
h406 Pine  
Belgium Gerhard L Capt (Olga J; 1) USA  
h2503 Cascadilla  
Beliveau Eug H Capt (Aileen L; 3) USA  
h112 Higbee  
Belk Bundy F (Kath; 1) hatcherymn Dur-  
ham Farmers Mut Exch r526 Hollo-  
way  
—Doris clk r1007 Minerva  
**BELK-LEGGETT DEPARTMENT  
STORE**  
"DURHAM'S SHOPPING CENTER"  
312-318-320 W Main  
Tel Office and All Depts,  
N-137  
—Neil (c) tob wkr AmTobCo r313 Dowd

**BELL**  
—Kate M Mrs dental asst Dr Rothschild  
H Holden r503 Bon Air av  
—Laura Mrs mgr r RD 4  
—Lionie (c; Irene; 2) tob wkr L&MTob  
Co h1119 4th  
—Lula M (c; 1) elev opr r516 Enterprise  
—Mary (c) r802 Kent  
—Mary E (c) waiter Biltmore Hotel r403  
E Umstead  
—Maxine (c) maid r624 Price  
—Minnie maid Duke Hosp r2210 Pratt  
—Nannie maid Duke Hosp r2806 Mulberry  
—Robt (c; Minnie) h2210 Pratt  
—Robt (c; Nannie; 1) USA h2806 Mul-  
berry  
—Robt J (Helen S; 1; V E Bell & Sons)  
and USA r2404 W Club blvd  
—Ruby W Mrs sten The Venable Tob Co  
r Apex  
—Ruth C nurse McPherson Hosp r206  
Watts  
—Ruth C Mrs ward hlpr Duke Hosp r2408  
Englewood av  
—S Thos clk V E Bell & Sons r2404 W  
Club blvd  
—Saml (Geraldine) USA r806 Cleveland  
—Sara E emp Duke Hosp r801 3d  
—Sarah (c) maid r1207 Drew  
—Service Station (Geo W Bell) 2943 An-  
gier av  
—Snod A (c) tob wkr L&MTobCo h1101½  
Hamlin

**BIGGER DRINK**



**BETTER TASTE 5c**

Bell Alex G buyer The Venable Tob Co r  
Apex  
—Annie (c) chicken drsr Durham Farm-  
ers Mut Exch r1309 Union  
—Betty S clk WUTelCo r Geo W Bell  
—Carey L (Lucy T; 2; Animal Hosp &  
Kennels) r Guess rd  
—Chester (c; Ora; 4) lab City Water Dept  
h618 George  
—Clyde (c) chicken drsr Durham Farmers  
Mut Exch r1407 Union  
—David (c; Evelyn; 2) USA r609 Grant  
—Donnie L textile wkr DHM h919 Hopkins  
—Ebbie (c; Mamie; 1) tob wkr AmTobCo  
h107b Beamon  
—Eldridge W (Christine C; 1) USA r1802  
Chapel Hill rd  
—Fred G (Wilma H; 4) printer Hunt  
Printing Co h2408 Englewood av  
—Geo (c; Eva; 3) lab r1210 Glenn  
—Geo W (Laura; Bell Service Sta) h ns  
Angier av 1 e Ellis rd  
—Henry (c) lab r316 Gray  
—Hugh C (c; Florence; 3) emp Duke Univ  
h907a 4th  
—Irene (c; 4) r1309 Union  
—Jas (c) h404 E Piedmont av  
—Joe S (Kate M; 1; V E Bell & Sons) h  
503 Bon Air av (B)  
—John (c) emp Camp Butner r1006 Drew  
—John T Lieut Colonel (Helen; 2) USA h  
211 Northwood cir  
—Jos (Edith; 2) h1021 8th  
—Jos H (c; Eulalia; 2) gro 1619 Fayette-  
ville h610 Dunbar

**BELL V E & SONS**

Partners  
**VERN E BELL  
JOE S BELL  
ROBERT J BELL**  
**AIR CONDITIONING  
OIL BURNERS  
OIL BURNING EQUIPMENT  
SHEET METAL WORKS**  
115 S Mangum  
Telephone L-6531  
(For further information see page X  
and back cover)  
—Vern E (Daisy A; V E Bell & Sons) h  
2404 W Club blvd  
—Viola (c; 1) r512 E Proctor  
—Virginia (c) waiter Biltmore Hotel Grill  
—Walter (c) lab r608 StJoseph  
—Wm (c; Eldora; 3) janitor Duke Hosp h  
1107 2d  
—Wm (c; Annie B; 1) tob wkr L&MTob  
Co h1309 Union  
Bellamy Clara T (wid Robt L) h836 N  
Mangum  
Belote Dot (c; Mattie) lab Austin-Heaton  
Co  
Belton Louise N (c) Indrs Model Lndry &  
Dry Clnrs 413 Cozart  
Belvin Chas L (Dorothy B) clk Camp But-  
ner h121 Hunt  
—Dorothy C Mrs x-ray tech Watts Hosp  
r918 N Mangum  
—Eliz E (wid Orren W) h918 N Mangum  
—Emma D (wid Joe) h1107 N Mangum



**Use  
More  
Long  
Meadow  
Milk**  
—  
**DIAL**  
**L-901**

**REAL  
ESTATE**  
•  
**Harris**  
**Realty**  
&  
**Insurance**  
Co.

TEL.  
**J-1891**

**General  
Insurance**  
—  
**Real  
Estate**

213-214  
Fidelity Bldg.

•  
**Insurance**

**Durham Industrial Bank**

**Loans — Savings**

116 W. Main St.

Member F. D. I. C.

Tel. J-3441

# Home Insurance Agency, Inc.

"Dollars  
For Your  
Ashes"

212½ N. CORCORAN ST.

JOHN A. BUCHANAN, Pres.

PHONE F-146

**BELVIN EUGENE G (Rosa L), County Sheriff, r RD 5 Old Oxford rd, Tel F-7661**

—Frances (c) lndry wkr Camp Butner Lndry r1307 Calvin

—Frank L (Mary F; 1) h505 Willard

—Geo H (Bragtown Amoco Service) r RD 5

—Herman E (Nell S; 1; Bragtown Amoco Service) and USA h Old Oxford hwy (B)

**BELVIN HUBERT B (Ella May), Auditor Home Security Life Insurance Co, 6th fl One Eleven Corcoran, Tel 115-59, h The Manchester 813 2d, Tel X-3971**

—Jennie tchr Y E Smith Sch r1107 N Mangum

—Katie H r3322 Roxboro rd

—L D Grocery (Lee D Belvin) 3326 Roxboro rd

—Lee D (Mary R; L D Belvin Grocery) h3322 Roxboro rd

**BELVIN LOIS L, Asst Sec Home Security Life Ins Co, r1107 N Mangum, Tel L-5112**

—Mary F Mrs mus tchr 505 Willard r do

—Minnie B (wid John F) h302 E Geer

—Thos P (Margt O) h510 E Geer

Benbow Edw P jr instructional asst Duke Univ r do

—Marjorie nurse Duke Hosp r do

Bencv Anna clk Piggly Wiggly Stores r116 N Queen

Benge Chas S (Dora D) USA r408 Morris

Benjamin Julia (c) emp Hotel Washington Duke r409 Mt Vernon

**BENNETT AL R LIEUT (Beulah H), U S Naval Reserve, r1404 Arnette av.**

—Albert (Martha) h110 W Proctor

—Alice D (c) fnshr Sanitary Dry Cleaning Co h806 Fargo

—Betty J Mrs opr Emily's Beauty Salon r 111 Broadway

—Betty W (wid Chas F) r1304 6th

—Celia (c) r313 Baxter

—Chas F jr (Blanche B) meat ctr Fowler's Food Store h1304 6th

—Chas G (Mildred T; 2) emp ECMCo h 1902 Erwin rd

—Christine formn L&MTobCo r RD 2

—Clifton T Rev (c; Willa) h2220 Fitzgerald

—Donald (Bettie) USA r111 Broadway

—Edith L emp Duke Univ r926 W Markham

—Elijah (c; Essie) roofer Budd Piper Roofing Co r1104 W Proctor

—Eloise asst supvr City & County Health Dept r112 N Buchanan rd

—Flora I (wid Thos) h809 N Mangum

—Frank W (Valeria S; 1) chf City Fire Dept h926 W Markham av

—Frank W jr (Mayde R; 1) fire chf h924 Dacian apt 1

—Geo W (Lillie R) USA r606 Gurley

—Goldie (c) lndry wkr Durham Lndry Co r509 Linwood av

—Guy H (Lucy G) eng h1403 Carolina av

—Helen sandwich mkr Broadway Sandwich Co r110 W Proctor

—Herbert B (Carrie D) firemn DHM h407 Walker

—J Oscar (Mary O; 3) sign pntr 106½ E Main h319 Washington

—Jas R (Willy L; 1) USA r1109 Ramseur

—Jas W supvr r307 Liberty

—Jas W (Nancy) wtchmn L&MTobCo h 1109 Ramseur

—Jewel M clk DHM r1304 6th

—John (c; Alice; 1) lab L&MTobCo h401 Canal

—Jos T (Hilda B) USA r2726 Roxboro rd

## BENNETT

—Lelia B Mrs nurse Watts Hosp r1304½ 6th

—Lewis W (Mozelle; 2) opr L&MTobCo h ss Spring 1 w Pleasant dr (SA)

—Lige (c; Jane) lab DHM r309 Murphy

—M H (Nettie; 1) r644 W Club blvd

—Nellie r204 N Buchanan rd

—Opal 'M Mrs photo Elam's Studio r319 Washington

—Peggy D Mrs (1) r702 Liberty

—Richd USA r809 N Mangum

—Richd E driver Broadway Taxi Co

—Robt F (Bessie M) yarder ECMCo h1508 Caswell pl

—Silas J (Mae C; 1; Bennett & McDonald) and lawyer 128 W Main R322-23 h704 Holloway

—Sol (c; Goldie; 1) tob wkr L&MTobCo h509 Linwood av

—Willie B (c) hlpr Oriental Restr r804b Glendale av

Bennett & McDonald (S J Bennett and A A McDonald), Lawyers, 322-23 Fidelity Bank Bldg 128 W Main, Tel L-1661

Benson Arth W (Clyde; 3) driver DPCo h 606 Rogers

—Doris M emp Duke Univ r606 Rogers

—Dwight M (Mildred M; 2) asst mstr mech ECMCo h1908 Erwin rd

—Keith Capt (Jean) USA r2219 W Club blvd

—Metta (c) lndrs Model Lndry & Dry Clnrs 1114 Roxboro

—Norman L (Annie W; Carolina Glass Co) r Roxboro rd

—Preston (Velma; 6) mech h902 Ramseur

—Walter student Duke Univ r202 Watts

Bent Austin P Lieut (Florence) USA r806 1st av

Bentler Leo (Cath) USA r1119 W Chapel Hill

Benton Ernest emp Long Meadow Dairies

—Jas C (Mary; 1) vehiclemn Ry Exp Agcy h2708 Ashe

Beren Sarah L clk r1708 Roxboro rd

Bergen Mildred M emp Duke Univ r1006 Lamond av

—Michl J (Laurette) eng-supvr Duke Univ h1312 Dallas av

Bergeron Harry (Beulah) USA r133 Hunt

Bergman Bessie H Mrs cash Daylight Super Mkt h211 N Queen

—David (Jean W; A & A Super Mkt) h 601 N Hyde Park av

—Fredk S slsmn Sears Roebuck and Co r203 E Trinity av

—Harry R (Bertha K; 2; Dixie Wholesale Grocery Co) h408 McMannan

—Julius S (Ethel S; 1) agt SouRy h203 E Trinity av

—Julius S jr agt SouRy r203 E Trinity

—Mitchell E (Bessie H; 2) mgr Daylight Super Mkt h211 N Queen

Berini Anthony (Carolina) h2007 Wilson

—Louis interviewer US Employment Serv r2007 Wilson

Berkeley W T (North Durham Pool Room) 106 Corporation

Berkley Chas mech r818 Cleveland

—Pearl tob wkr AmTobCo r811 Jackson

—Wm T (c) billiards 912 Gurley r do

Berlik Andrew C (Lulu) USA r917 Green

**BERNARD GERMAIN, Pres-Treas Durham Drug Co and V-Pres B-C Remedy Co, h520 N Mangum, Tel F-2531**

—Leon (Bessie R) USA r1803 Lakewood av

Bernheim Fredk assoc prof Duke Univ h 115 W Woodridge dr (R)

—Mary L C Mrs asst prof Duke Univ r115 W Woodridge dr (R)



**J. R.  
BAGWELL  
CO.**

**Plumbing  
and  
Heating**

TEL.

N-195

320  
Holland St.



**All Savings Insured  
Up to \$5000 by  
Federal Savings and  
Loan Insurance Corp.**

# WHO SELLS IT? See the Classified Section --- The Only Complete Business Directory

Bernstein Maurine P nurse Duke Hosp r do  
 Berrey Mary L Mrs slswn Ellis Stone & Co r208 N Buchanan rd  
 Berrier Lewis M mech Durham Truck Service r Chapel Hill rd  
 Berry Alease clk Crum & Forster r1019 8th  
 —Annie M (c; 1) dishwasher h614 Meade pl  
 —Chas T wood ctr h1012 Stokes al  
 —E Willard (Dorothy; 3) assoc prof Duke Univ h1003 N Gregson  
 —Ethel S (c) ofc sec N C Mut Life Ins Co h304 Formosa av  
 —Geo W (Martha B) USN h301 W Chapel Hill  
 —Henry S USA r104 Lyon  
 —Jennings B (Hazel H; 1) bkpr L&MTob Co h Belvin (B)  
 —Jennings G (Mary F) USA r1104 8th  
 —John C USA r907 N Gregson  
 —John H (Malissa) h713 Parker  
 —Lallah R (wid Wm J) h907 N Gregson  
 —Llewellyn M (c; Ethel S; 1) archt N C Mut Life Ins Co h304 Formosa av  
 —Lovie G (Lionie) mill wkr h413 Walker  
 —Mamie A Mrs mender GBMCo h104 Lyon  
 —Mary F nurse Watts Hosp r1104 8th  
 —Mary L (c) emp Duke Univ r613 Dupree  
 —R Claiborne (Fannie B; 1; Watts Street Grocery) h111 2d av (B)  
 —Robt L wood ctr r1012 Stokes al  
 —Ruth M Mrs (4) h905 Shepherd  
 —Sibyl sten Police Dept r905 Shepherd  
 —Thos instr Duke Univ r100 Vineyard  
 —Thos E (Mary T) h113 2d av (B)  
 —Victor O textile wkr ECMCo r104 Lyon  
 —Willard emp Duke Univ r1003 N Gregson  
 —Wm J USA r907 N Gregson  
 Berryman Doyle (c; Rebecca) USA r507 E Lawson  
 —Mary Mrs smstrs Duke Hosp h307 Oakwood av  
 —Sam (Hazel) emp WAMachyCo r1514 Angier av  
 Bertchell Jos baker Whitmore's Bakery r 2007 E Peabody  
 —Wm firemn Longmater Dairy r2007 E Peabody  
 Bess Jos A r107 Stokes  
 Bessler Chas J (Louise R; 1; Bessler Furn Shop) h2700 Chapel Hill rd  
 —Furniture Shop (Chas J Bessler) reprs 2700 Chapel Hill rd  
 —Louise R Mrs (Rolls Florist) h2700 Chapel Hill rd  
 Besson Walter (Murtie; 2) atndt r1306 Angier av  
 Best Adolphus T (Margt B) slsmn Miller-Hurst h2000 Pershing  
 —Albert H (Genevieve; 2) prin Hope Valley Sch h3013 University dr  
 —Andrew J (Ida H) clk Camp Butner h 115 Lyon  
 —Annie B (c) h702½ Fayetteville apt 309  
 —Benj F (Annie F; Roanoke Elec Co) r RD 3 Chapel Hill  
 —Carrie (c) tob wkr AmTobCo h607 S Elm  
 —Claudia R filler GBMCo  
 —Fannie (c; 3) lndry wkr r506 McCoy pl  
 —Fletcher (c; Mattie; 1) lab r903 Pine  
 —Florence (c) waiter Old Star Cafe r406 Cozart al  
 —Geneva (c) cook Old Star Cafe r406 Cozart al  
 —Geo T (c; Florence; Old Star Cafe) h406 Cozart al  
 —Hvdra S USMC r115 Lyon

## BEST

—Jas E (c; Minnie) fish dlr h207 W Enterprise  
 —John M barber North Durham Barber Shop r RD 5  
 —John M (Louise M; 3) mach AmTobCo h Old Oxford hwy (B)  
 —Jos A clnr Scott & Roberts Sanitary Dry Cleaning Co r107 Stokes  
 —Louise r1205 Morning Glory av  
 —Mabel (c; 4) h1505 Davis  
 —Mabel (c) tob wkr h805 Macklin  
 —Mary (c) tob wkr Imperial Tob Co r211 Gould  
 —Mattie maid Duke Hosp r903 Pine  
 —Thurman E (Vennie N) ticket agt Durham Union Bus Sta  
 Bestebreurtje Annie M interne Duke Hosp r do  
 Betaucroust Jos (c) emp Hotel Washington Duke r306 S Gregson  
 Bethea Arth (c) USA r318 Peachtree pl  
 —Bernice (c) r402 E Proctor  
 —Coleman (c; Eva K) cook h705 E Umstead  
 —David (c; Merdis; 2) landscape gdnr h 811 Maplewood av  
 —Edw (c) lab r514 E Proctor apt 1  
 —Henry (c) cement fnshr r1409 Lincoln  
 —Howard (c; Betty; 2) lab r406 E Piedmont av  
 —Jas (c; Marie; 3) tob wkr AmTobCo h 914 South  
 —John (c; Theima; 1) lab L&MTobCo r 110 E Proctor  
 —John W (c) porter r402 E Proctor  
 —Lillie (c; 7) tob wkr L&MTobCo h213 E Moline  
 —Marie (c) cook h314 E Proctor  
 —Marvin B (c; Lucille; 3) emp AmTob Co h1213 4th  
 —Nelson (c) lndry wkr Durham Lndry Co r708 Willard  
 —Rosa (c; 1) h911b Willard al  
 —Rosa (c) hlpr L&MTobCo h402 E Proctor  
 —Rosie (c; 1) h514 E Proctor apt 1  
 —Simon D jr (c) janitor Duke Univ r811 Maplewood av  
 —Thos (c; Essie) driver Huntley-Stockton-Hill Co h722 Hopkins  
 —Wm (c; Marie) lab Camp Butner h318 Peachtree pl  
 Beth-El Synagoge Rev Aaron Shapiro pastor 400 Holloway  
 Bethel Tabernacle (c) 314 Baxter  
 Bethune Ellis O (Ethel) USA r1018 N 9th  
 —Frances L clk ECMCo r407 N Gregson  
 —Lillian B nurse 407 N Gregson r do  
 —Louise F clk ECMCo r407 N Gregson  
 Better Knit Hosiery Mills (Robt L Lee) 219 Stokes  
 Betts Etta W Mrs h304 Jackson  
 —Helen (c) tob wkr L&MTobCo r511 Dupree  
 —John H (c; Lida) caretkr N C Mut Life Ins Co h319 E Umstead  
 —Maude F Mrs nurse Drs Fassett & Wilkins r309 Edwards  
 —Mayton E (Maude F) clk Armour Co r 309 Edwards  
 —Minnie (c) nurse Welfare Dept h113 W Chestnut  
 —Roxana J Mrs r1106 Hill  
 Betty's Spaghetti House & Bar (John J Smith) restr 334 (2) W Main  
 Beverly Carleton H (Olive) City and County Probation Officer h2805 Elgin  
 —The 107 Watts  
 BEVERS CLYDE R (Hannah F; 1) (White Star Laundry), h2039 Englewood av Tel X-4287

# BOONE DRUG CO.

"Where Quality Counts"

Phones  
L-911  
L-912

In the Triangle  
Mangum,  
Parrish  
and  
Orange Sts.

# CITIZENS COAL & COKE CO.

"Superior"

STOKER, STEAM AND DOMESTIC

# COAL

ROWLAND AND RAMSEUR STS.

Tel.

# F-6501

Sporting Goods  
Athletic Supplies

# WOODALL'S

Bicycles — Toys  
Playthings

ESTABLISHED 1894

136-38 E. CHAPEL HILL ST.

Wholesale and Retail

TELEPHONE J-6451

# Prescriptions — Cut Rate Drugs

## DURHAM DRUG CO.

330 W. MAIN ST.

PHONES L-945—F-8341

Alexander  
Motor  
Co.



MERCURY 8



Sales and  
Service

330  
E. Main

TELS.

Sales L-905  
Service L-953

REAL  
ESTATE  
RENTALS  
GENERAL  
INSURANCE

UNION  
INSURANCE  
& REALTY  
CO.

Building and  
Repairing  
814  
Fayetteville St.  
Phone  
J-6521

Bever Moris D (Alice K) formn L&MTob  
Co h1019 Hale  
Bevington Helen S Mrs emp Duke Univ h  
2608 Nation av (TF)  
—Merle M (Helen S; 2) asst prof Duke  
Univ h2608 Nation av (TF)  
Bevins Woodrow W (Alice A) slsmn Dia-  
mond Feed Store r RD 2  
Bever Fred L (Ruby; 1) drftsmn WH  
MachyCo h711 Arnete av  
—Ruby S Mrs nurse McPherson Hosp h  
711 Arnete av  
Biddle Mary D (wid Thos) h1050 W For-  
rest Hills blvd  
Big Four Fish Market Alston James h  
1003 Willard  
—Four Warehouse (Carl H Cozart Arth L  
Carver Wade M Currin) leaf tobacco  
20-10 Morgan  
—Star Stores Wesley R Haynes mgr gro  
426-28 W Main  
Bigelow Lucius A (Mary; 2) prof Duke  
Univ h131 Pinecrest rd  
Biggers Alma F (c) interviewer State Un-  
employment Compensation Comn r521  
E Umstead  
—S Paul (c; Lillie) agt N C Mutual Life  
Ins Co h521 E Umstead  
Biggerstaff Kellv J (Mollie) tob wkr Am  
TobCo h1213 Ivy  
Biggs Clarence E lab ECMCo h2106 Knox  
—Louis I (Rosa M; 4) h309 Liberty  
—Robt O (Della G) agt Sou Dixie Life  
Ins Co h1515 Lathrop  
—Walter A (Lillabel M; 1) sec-treas Home  
Bldg & Loan Assn h2116 W Club blvd  
—Wm J (N Eliz J; 1) lm fxr ECMCo h  
923 Edith  
—Willis Capt (Jane) USA r210 W Trinity  
Bilinski Hazeline V Mrs ofc sec Camp But-  
ner r1103 E Trinity av  
Bill's Sandwich Shop (Wm Costillas) restr  
424 Morgan  
Billig Otto assoc Duke Univ r Duke Hosp  
Billing Robt D (Douglas; 1) h618 Shep-  
herd  
Billings C Louise clk State Merit System  
Council r707 Kent  
—Carl driver Merchants Del Service r506  
Forest  
—Carter G (Celeste) USN r1209 Liberty  
—Celeste M Mrs clk Watts Hosp r1209  
Liberty  
—Chas L (Fannie R) clk AmTobCo h806  
Yancey  
—Chas L (Rena B) watch mkr h506 For-  
est  
—Cora D (wid John R) h407 Milton av  
—Coy C (wid Chas D) h707 Kent  
—Douglas W Mrs ofc sec Durham Herald  
Co r618 Shepherd  
—Henry (c) hlpr Dixie Bakery r1506 E  
Pettigrew  
—Mary L Mrs slswm Ellis Stone & Co r  
615 Vickers av  
—R Bruce (Mary M) lawyer h1009 Rose  
Hill av  
—Richd L (Mary L; 2) USA r615 Vick-  
ers av  
—Tennye (wid Albert) r2311 W Club blvd  
Billy John (c; Lula) lab Camp Butner  
r606 Price  
**BILTMORE CLUB GINGER ALE, Bottled**  
by Orange Crush Bottling Co, 2004 An-  
gier av, Tel R-6921 (For further in-  
formation see page 17 Buyers' Guide  
and right side lines)  
—Hotel Annex (c; Jas Baylor) 406½ E  
Pettigrew  
—Hotel Grill (c) Lathrop W Austin mgr  
330 E Pettigrew

**BILTMORE**

—Hotel The (c; Jas Baylor) 332½ E Pet-  
tigrew  
—Service Station (c; Theo Speight) fill sta  
402 E Pettigrew  
Bindum Henrietta (c) r202 Neal  
Binge J Pearl emp WAMachyCo h906  
Liberty  
Bingham Ethel (c) maid r515 South  
Binkley Margt B emp Duke Hosp  
—Rufus F (Nelle E) formn WAMachyCo  
h501 E Main apt 20  
Binyard Fred (c) tob wkr AmTobCo h814  
Maplewood av  
Bird Ella E fnshr Ruth Hosiery Mills r201  
S Maple  
—Fannie (wid Robt T) h2223 W Club  
blvd  
—Guy mach opr AmTobCo r808 Wilkerson  
—Harold C (Eleanor M) prof Duke Univ  
h1209 Virginia av  
—Ralph (Omella) USA r306 Liberty  
Bisewell Virginia Mrs (1) r321 Anderson  
Bishop Annie R r911 N Gregson  
—Carl M (Kathleen; 1) photog Duke Hosp  
h ns Pickett rd 6 w State hwy No 751  
—Chas (c) lab r216 Poplar  
—Chas D (Jeta W) USN h ns Pickett  
rd 2 w State hwy No 751  
—Claudia P Mrs slswn W C Lyon Co h  
518 Warren  
—David USA r1605 Holloway  
—Eddie clk Camp Butner r1512 Miami blvd  
—Fannie (c) emp L&MTobCo h804 N  
Elizabeth  
—Fred E Rev asst pastor Yater Baptist  
Ch r1605 Holloway  
—Geo M USA r1605 Holloway  
—Harry (c; Gladys; 2) porter Criterion  
Barber Shop r1118 Glenn  
—Horace W (Lois A) textile wkr h507  
Scoggins av  
—Hugh A USA r517 Jackson  
—Jesse (Eugenia T) h911 N Gregson  
—John J (Lillie) USA r909 Green  
—Jos T (Claudia P) USN h518 Warren  
—Lannis G Lieut (Frances) USA r214 E  
Geer  
—Lawrence E (Patricia V) USA h2413  
Cascadilla  
—Lyda J sten Duke Univ r911 N Greg-  
son  
—M W driver Durham Farmers Mut Exch  
—Mary T (wid Wm W; 1) clk Depositors  
Natl Bank h1006 W Knox  
—Milton G (Betty S) r1217 6th  
—Monroe (c; Mary; 1) lab h1410 Fay  
—N Marvin (Anne W) carp h517 Jack-  
son  
—N Marvin jr (Julia C; 1) ofc mgr Dur-  
ham Blue Printer r517 Jackson  
—Roy (Lola) USA r2304 E Pettigrew  
—Wm G (Ruth; 3) uphol h1417 Guess rd  
—Wm L (Lillie L) uphol 1605 Holloway  
h do  
Bismukes Chas H (Kathleen) clk Camp  
Butner h607 N Mangum apt 3  
Bissett Sadie V Mrs pkr L&MTobCo h411  
Willard  
Bissette Alton F slsmn J C Bissette Sew-  
ing Mach Sales & Service r610 N Greg-  
son  
—Edna E sten Public Serv Co of N C r610  
N Gregson  
**BISSETTE J C SEWING MACHINES**  
**SALES & SERVICE (J Collie Bissette),**  
Sewing Machines and Vacuum Clean-  
ers, 123 Orange, Tel N-7271  
—J Collie (Annie F; J C Bissette Sewing  
Machines Sales & Service) h610 N  
Gregson

SAVE MONEY ON 20,000 ITEMS IN SEARS CATALOG. USE OUR CATALOG ORDER SERVICE

**SEARS, ROEBUCK AND CO.**

SEARS SELL ANYTHING AND EVERYTHING TOTALING 40¢ OR MORE ON THE EASY PAYMENT PLAN

301-303 W. Main

Tel. N-151

**MORE GOODS ARE BOUGHT AND SOLD THROUGH  
THE CLASSIFIED BUSINESS LISTS OF THE CITY  
DIRECTORY THAN ANY OTHER MEDIUM ON EARTH**

**BISSETTE**

—Jesse L (Lena V; 3) pntr Camp Butner  
h614 N Queen  
—Mavis E cash Continental Life Ins Co  
r RD 4  
Bitting Mary E billiographer Duke Univ  
Library r2105 Club blvd  
—Mallie R Mrs h2105 W Club blvd  
—Numa D phys 212 W Main R409 r303  
E Trinity av  
—Numa D jr (Ernestine M) clk AmTobCo  
h2501 W Club blvd  
Bittle Henry (c; Margt; 4) emp ECMCo r  
1108 South  
Bittner Marie C slsmn Sears Roebuck and  
Co r827 Wilkerson av  
Bivins John H (Ruth C) slsmn Globe Jew-  
elry Co r RD 2  
—Lola A mater GBMCo r1108 6th  
—Martha (c) h706b McMannen  
Bizzell Walter I (Thelma C) slsmn h309  
Cherry Grove  
Bjorkman Irving G (Margt L; 1) USA r  
1107 Urban av  
Bjorkstedt Carl W (Alice G) chemical eng  
h28 Oak dr  
Black Anna (c; 1) maid Durham Union  
Bus Sta h607 Fayetteville  
—Bertha (c) tob wkr h118 W Hillside av  
—Branscomb T (Belva M; 2) clk PO h301  
Hilton av  
—Cooper M driver Canteen Candy Co r  
1712 Gunter  
—Edith B Mrs emp Duke Hosp r501 E  
Trinity av  
—Emma Mrs ward hlpr Duke Hosp h1712  
Gunter  
—Henry P (Katie) Indry wkr Camp Butner  
h ws Pleasant dr 2 n Old Raleigh  
hwy (SA)  
—John W (c; Matildia L; 5) janitor Dur-  
ham Recreation Center h914a 4th  
—Jos (c; Annie; 6) lab h2203 Fitzgerald  
—Kermit (c) student r103 W Hillside av  
—Laura A (c) maid 204 Chapel Hill rd  
—Lee (c; Lela) h103 W Hillside av  
—Lula M (c) h707½ Fayetteville R310  
—Martin L jr (Ann; 2) assoc prof Duke  
Univ h135 Pinecrest rd  
—Maude D emp ECMCo r1707 Erwin rd  
—Minnie (c) cook r515a E Proctor  
—Robt W (Minnie C; 4) spl agt Life &  
Casualty Ins Co of Tenn h1105 Ur-  
ban  
—Ruth (c) maid h421 Henry al  
—Thedasia (c) maid r218 Poplar  
—Theo (c; Nora; 1) tob wkr L&MTobCo  
h514 Matthews  
—Victoria (c) waiter WeeWee Grill r515  
E Proctor  
—Wellington (c; Lucile; 1) tob wkr L&M  
TobCo r1404 Pine  
—Willie (c) tob wkr L&MTobCo r611a  
Pickett  
Blackburn Beulah M opr SBT&TCo r701  
Broadway  
—Byron T (Carolina) USA r1409 Mary-  
land av  
—Emily instr r211 N Dillard  
—Eva M Mrs pkr B-C Remedy Co r1101  
Alma  
—Geo W (Laura O) lab ECMCo r2117  
Elba  
—Glenn A (Eva M; 1) shop formn Camp  
Butner h1101 Alma  
—Jas M janitor h1910 Cardens al  
—Sam W (Daisy K; 3) creeler ECMCo h  
919 Edith  
—Wm M (Eliz C; 2) assoc prof Duke Univ  
h713 Anderson

Blackley Cath emp L&MTobCo r1120 W  
Lakewood av  
—Edgar (Frances J; 1) USA r304 Hollo-  
way  
—Edgar J USA r1012 E Main  
—Eug J textile wkr ECMCo r106 Lyon  
—Frances J Mrs emp Duke Univ r304  
Holloway  
—H Grady (Neta R) uphol h806 Vickers  
—Helen M (wid Julian E; 1) sten Cary  
Lbr Co h705 N Gregson  
—Jane Mrs h527 Warren  
—Luther W (Mabel C; 3) mach WAMachy  
Co h1500 James  
—Madge ofc sec Duke Hosp r313 Hollo-  
way  
—Margt E (wid Hewlette H) h313 Hollo-  
way  
—Meriam pkr B-C Remedy Co r1500  
James  
—Ollie r County Home  
—Robt R (Hester) agt Life Ins Co of  
Va h1120 W Lakewood av  
—Robt W (Loree; 1) USN h704 1st av  
—Steph J USA r1012 E Main  
—Wilmore J (Donnie; 1) emp WAMachy  
Co h1007 Park av  
—Zelma A (wid Rufus B) textile wkr DHM  
h1012 E Main  
Blackman Bonnie T (wid L H) opr Durham  
Tel Co r813 Cleveland  
—Cath I (c) tob wkr h913a Pickett  
—Garland D (Rosa; 1) mach opr AmTob  
Co h1010 Park av  
—Henry H (Verna L) formn L&MTobCo  
h2511 Englewood av  
—Lewis M fxr GBMCo  
—Lillie mach opr AmTobCo r210 Dowd  
—Melissa (wid Bennett) h210 Dowd  
—Samantha J splr GBMCo  
—Willis USA r210 Dowd  
Blackmon Cora Mrs smstrs Robbins Fash-  
ion Centre r2704 Mulberry  
—Lewis M (Ollie; 3) textile wkr GBMCo  
h1408 Morning Glory av  
—Lewis M jr USA r1408 Morning Glory  
—Manly R (Eliza K; 2) forester supt Duke  
Univ h2321 Erwin rd  
—Mattie emp GBMCo r1101 Franklin  
—Wm L (Cora J; 7) formn ECMCo h2704  
Mulberry  
Blacknall Memorial Presbyterian Church  
Rev Harry P Ruppenthal pastor 1902  
Perry  
—Raymond (c) hlpr Montgomery & Al-  
dridge r912 Gilbert  
Blackwelder Walter R supt Imperial Life  
Ins Co r Hillboro  
Blackwell Amy clk City Water Dept r1007  
Lamond av  
—Annie (c) cook Ideal Diner  
—Annie (c) h518b Elliott row  
—Bonnie J Mrs photo h306 Cleveland apt  
2  
—Carson F firemn DHM h310 Cardens al  
—Clara (c) maid r509 Ramsey  
—Cleaven (c) porter Duke Hosp r911  
Grant  
—David (c; Rosa) lab h604b Chess pl  
—Dorothy (c) maid r315 Linwood av  
—Francis (c; 1) r217 E Moline  
—Geo (c) clk Progressive Stores r206 Otis  
—Grace sprn DHM r1806 Angier av  
—Irene (c; 2) h209 Bell  
—Mary (c) maid h315 Linwood av  
—Nannie E (c) emp Duke Univ r1408  
Caswell pl  
—Ruth E (c) emp Hotel Washington Duke  
h421 Henry al  
—Sadie (wid Flem) r513 Gurley  
—Saml (c; Rebecca; 1) lab h113 Verbena



**PET  
Dairy  
Products  
Co.**

Pasteurized  
Dairy  
Products

Taste the  
Difference

PHONE  
L-988

1820  
James St.

WHEN YOU  
THINK OF



THINK OF

**CLAUDE  
HULL  
FLORIST**

FLOWERS FOR  
ALL OCCASIONS

215 N. MARQUAM

Phone-  
R-194

Complete Line  
of  
Fireproof Building  
Materials

**BORDEN BRICK & TILE CO.**

PHONE F-179  
COAL — COKE



# MORGAN MOTORS

Inc.



**PACKARD**  
Sales  
and  
Service



Inter-  
national  
Trucks  
Sales and  
Service

Hillsboro Rd.

Tel.  
X-1209



**S. E.  
Rochelle**  
SERVICE

Guns  
Radios and  
Accessories  
Locks

Tricycles  
and General  
Repairs

The Home  
of Service

405  
N. MANGUM

Phone J-3421

KEYS



Multigraphing — Mail-Advertising — Addressing — Mimeographing

## PARKER LETTER SERVICE

"A Complete Letter Shop Service"

Room 911—One Eleven Corcoran

Phone J-1461

### BLACKWELL

- Thelma (c) tob wkr AmTobCo r706 Carroll
- Walter (c) USA h1002 Gilbert Blackwood A M greenskpr Hope Valley Country Club r do
- Chas R (Lottie H; 3) mech DPCo h 1610 James
- E Hugh (Elsie P) mech opr L&MTobCo h1112 W Chapel Hill
- Eug M formn L&MTobCo r RD 2 Chapel Hill
- Geo M (Sarah O) mech W Alvin Everett h911 Exum
- Harvey P (Florence; 3) asmlr WA MachyCo h108 E Seeman
- John J (Minnie C) mach opr L&MTobCo r1112 W Chapel Hill
- Luna B mach opr AmTobCo r1914 Chapel Hill rd
- Mary E (wid Robt H) h1914 Chapel Hill rd
- Nannie nurse Watts Hosp r1300 Broad
- Ollie D (Lula C; 2) lm fxr ECMCo h767 N 9th
- Roland K (Ethel) mach opr L&MTobCo r2928 Chapel Hill rd
- Wm A v-pres Dunaway Inc r306 Liberty

**BLACKWOOD'S INC, Bernard Fink Mgr, Carolina's Largest Independent Tire Jobbers, Batteries, Radios and Accessories, 434 W Main Tel L-7281**

- Blacman Jos (Estelle; 1) emp ECMCo h203 S Goby
- Blair C Pearl (Martha B) mech C B Brady & Co h1706 Englewood av
- Nolie (c) maid Duke Univ r rear 1307 W Knox
- Sadie (c; 1) tob wkr L&MTobCo h 607a South
- Blais Paul F (Ella M; 1) formn L&MTobCo h2507 Farthing
- Blake Arlena (c) h414 S Gregson
- Blanche Mrs emp Duke Univ r1713 Race
- Delia r809 Ramseur
- Douglas T doffer GBMCo
- Edith (c) tobwkr AmTobCo r908 South
- Emmett utility mn PS r Guess rd
- Frank W slsmn The Young Men's Shop r309 Newsome
- Gladys (c; 1) cook r4 Peachtree al
- Hildur nurse Duke Hosp r do
- Jas A speeder hd GBMCo
- Jas A (Patsy K; 3) wtchmn AmTobCo h1201 S Alston av
- Lillie (c) maid h708 Glenn
- Lucinda (c) tobwkr L&MTobCo h510 Nelson
- Needham (Eva) r1210 Alma
- Paul H (Blanche P) overseer Shaw Paint & Wall Paper Co h1713 Pace
- Robt B (c; Agnes) lab h505 Dupree
- Robt L (Hildar B) atndt Duke Hosp r921 Monmouth av
- Wade R jr (c) emp Duke Univ
- Wm M (Bessie M) textile wkr ECMCo h610 Crabtree
- Blakely Frances Mrs bookkeeping mach opr City Water Dept r116 E Trinity av
- Blakeney Carl G (c; Mamie) lab Austin-Heaton Co h1026 Rosedale av
- Blalock Alice C Mrs pkr B-C Remedy Co r717 Vickers av
- Annie r County Home
- Bunn B carp h1001 8th
- Clifton E (Nellie W; 5) mech h1106 Arnette av
- E Doris ofc sec Rogers Furn Co r1104 8th
- Ethel M bkpr Scott & Roberts Sanitary Dry Clng Co r2516 Englewood av

### BLALOCK

- I R plant opr City Water Dept r Bahama
  - Innis E (Louise) formn L&MTobCo h1102 Burch
  - Irene A r910 5th
  - John L (Alice S; 1) mech W A Machy Co h717 Vickers av
  - John R sec Sears Wholesale Co Inc r717 Vickers av
  - John V book review editor Durham Herald Co r1104 8th
  - Katie textile wkr r606 Reservoir
  - Louis M ofc mgr H W Miller Trucking Co h910 5th
  - Margie W Mrs sec Newton Ins Agcy Inc and Pine Hill Cemeteries Inc r815 Burch av
  - Marvin A (Margie W; Blalock's Service Sta) r815 Burch av
  - Nora K (wid Richd) h Chapel Hill rd
  - Pauline B topper GBMCo
  - Ralph D clk Big Star Store r833 Wilkerson av
  - Ralph D (Nellie; 1) carp h833 Wilkerson av
  - Reuben A (L Pearl) formn DHM h1104 8th
  - Reuben A (Eliz A; 2) USA r508 McManen
  - Robt B (Inez C; 2) mech Camp Butner h206 N Elizabeth
  - S Otho (Mary; 1; New Durham Blalock & Beck Dry Clnrs) h823 Wilkerson av
  - Virginia J (wid W M) h903 Jackson
  - W I r YMCA
  - Wm A utilitymn GBMCo
- Blalock's Service Station (Marvin Blalock) 1411 Morehead av
- Blanchard Chas (Connie H; 2) mach opr AmTobCo h1503 S Alston av
- Clarence W pntr Alexander Motor Co r1503 S Alston av
  - Claude E r506 Rigsbee av
  - Edna student nurse Watts Hosp r2928 Chapel Hill rd
  - Gordon USA r506 Rigsbee av
  - Hattie L Mrs looper DHM h506 Rigsbee
  - J Herbert (Lizzie S) carrier PO h2928 Chapel Hill rd
  - Jas H USN r2928 Chapel Hill rd
  - Julius L (Minnie P) slsmn Alexander Motor Co h208 Hammond
  - Mildred slsmn Darling Shop r506 Rigsbee av
  - Rupert (c) exec sec Harriet Tubman Br YWCA 1804 Fayetteville
  - T Oris (Lottie M) tobwkr L&MTobCo h1110 W Chapel Hill
  - Zena r817 2d
- Blanco Ignacio M lecturer Duke Univ r Duke Hosp
- Bland Jesse (c; Thelma; 6) lab r6 Peachtree al
- Mary G ofc sec Victor S Bryant r2009 Woodrow
  - Melvina (c) maid r904 Thaxton av
  - Ruth lndrywkr Model Lndry r1510 Morning Glory av
  - The 1021 Minerva av
  - Verta G (wid Frank P) h2009 Woodrow
  - Violet R emp Model Lndry r1510 Morning Glory av
  - W Roscoe mill wright Durham Farmers Mut Exch r RD 4
  - Walter (c; Cornelia) lab DHM h310 Linwood av
  - Wm (c) emp Duke Univ r1018 Burch av

## W. T. PROCTOR

Excavating Contractor

Hauling, Sand and Gravel—Trucks For Hire  
HILLDALE RD. DIAL X-1144



**CONSULT THE  
CLASSIFIED BUSINESS LISTS  
IN THIS DIRECTORY  
IF YOU WOULD FIND WHAT YOU WISH TO BUY**

Blane Frances Mrs sec Tobacco Workers International Union Local 176 h1901 Lakewood av  
—Saml E (Frances) tobwkr L&MTobCo h1901 Lakewood av  
Blankenship Alice O Mrs wvr ECMCo r705 Virgie  
—L M (Wilma; 1) pimbr Camp Butner h1102½ Burch av  
Blankfield Jake r1024 Cleveland  
Blankford Geo G (Virginia; 1) h1500 Duke University rd apt ESA  
Blanks Chas M jr (Ruth C) mach W A Machy Co h2406 Englewood av  
—J Newton mach W A Machy Co r2406 Englewood av  
—Jesse (c; Louise; 1) USA r530½ E Pettigrew  
Blanton Elsie (c) clk Camp Butner r309 Canal  
—Troy (Alyse) tractor driver Camp Butner r609 Arnette av  
Blase Albert J Capt (Doris W) USA h312 N Buchanan rd apt 403  
Blatoherd Chas (Myrtle) taxi driver r1507 Angier av  
Blathers Bessie (c) h802b E Pettigrew  
Blaylock Fred G mech Durham Dairy Products r905 Dale av  
—Raymond L (Mattie M; 2) city police h109 Broadway apt 4  
—W Fletcher (Luciell L; 1) r2004 Englewood av  
Bledsoe Annie M spinner GBMCo  
—Gaither W (Lois W) formn Camp Butner h608 N Driver av  
—Hubert B USN r505 N Elm  
—Hubert C (Pearl; 5) textile wkr GBMCo h505 N Elm  
—Jas T (Annie; 3) section hd GBMCo h1109 Franklin  
—Jas T jr sweeper GBMCo  
Blessing Howard E (Sallie E) USA r1802 Chapel Hill rd  
Blevins Noble (c; Jewel) USA r415 Dowd Blinker Inn (c) confr 519 Grant  
Bliss Elma O (Ruby) USA r305 Jackson  
Blizzard Chas A (c) trucker SouRy r410 Toby  
Blocker Frank L (Lillian; 3; Typewriter Exchange) h504 McMannen  
Blomberg Claire L Mrs (1; Claire Dress Shop) h1435 Acadia  
Blomquist Hugo L (Margt; 1) prof Duke Univ h922 Demarius  
Bloodworth A Harper (Viola F; 2) formn W A Machy Co h1116 Holloway  
—Harvey W (Marguerite B) baker Broadway Sandwich Co h114 E Maynard av  
Bloomfield I Fred (Sarah; Peoples Fruit & Prod Mkt) h1012 N Gregson  
Blount see also Blount  
—Blanche r 1112 Pine  
—Geo W (c; Annie) h602 Dunbar  
—Jas (c; Rholivia; 1) lab L&MTobCo r1102 Moreland av  
—Mozella M (c) opr D'Orsay Beauty Shop 809 Walton av  
—Wm F clk West Durham Lbr Co r905 2d  
Blue Agnes J (c) fnshr Scott & Roberts Sanitary Dry Cng Co r406 Lincoln av  
**BLUE BIRD TAXI CO, Robt B Ashley**  
Mgr, 409 E Peabody, Tel F-141  
—Calvin (c; Cleo; 2) driver Hillside Taxi Co h206 Gould  
—Cath J Mrs r2608 W Knox  
—Daisy (c) r1101 Willard  
—Grace M ofc sec Camp Butner h501 E Main apt 6

## BLUE

—Helena J tchr Edw K Powe Sch r501 E Main apt 6  
—Jas (c) atndt Dennis Serv Sta r1406 W Club blvd  
—Jas (c; Doris) lab Camp Butner r501 Fowler av  
—Jas (c; Katie; 2) tobwkr AmTobCo h607 Matthews  
—John D (c; Addie; 1) USA r905 Glenn  
—Louise (c) h1405 W Club blvd  
—Mary (c) opr Wonderland Beauty Parlor r206 Gould  
—Morris (c) janitor Duke Univ r2213 Chetaquae  
—Neill A (Elva N) slsmn Pet Dairy Products h2006 House av  
—Robt (c; Margt; 3) tob wkr AmTobCo h1011 Colfax  
—Rose N (c) fnsher Scott & Roberts Sanitary Dry Cng Co r405 (406) Lincoln  
—Wm (c) h405 (406) Lincoln av  
—Wm J (Grace; 1) lab ECMCo h1516 Page  
—Willie B (c) lab h1101 Willard  
—Willie R (c) tchr East End Sch h209 E Umstead  
Blum Jay W asst prof Duke Univ r1013 Lamond av  
Blumberg Helen M opr SBT&TCo r1903 E Main  
Blunt see also Blount  
—Theo (c; Mozella) tobwkr AmTobCo h809 Walton  
Blythe Charlotte nurse Duke Hosp r do  
Blyther Luther (c; Rosa) tobwkr L&MTobCo r313 Baxter  
B'Nai B'Rith Lodge No 1249 119½ W Parrish  
Boarman Dolly M Mrs sten Durham Community Fund r702 Vickers av  
Boatman Wm (Bettie) USA r505 N Roxboro  
Boatwright Wm (c) tobwkr Central Leaf TobCo r106 Mission al  
Bob's Cash Store Wm C Beck mgr gro 403 N Maple  
Bobbitt Bryant (Annie) guard W A Machy Co h612 Gattes  
Bobbitt Annie M Mrs slswn The Young Men's Shop r Bahama  
—Archie L (Florence C; 2) tractor opr r1512 James  
—Bradley (c; Maggie) h1pr Montgomery & Aldridge r1206 Hanover  
—Clyde W (Clellie A; 1) emp Camp Butner h405 Forest  
—David L (Ruth C) mach AmTobCo h1410 N Duke  
—Earl H (Jessie C) clk h615 Burch av  
—F Branson (Zula; 5) stmftr J R Bagwell Co h820 Green  
—Frank J (Clara) linemn DPCo h601 Oakwood av  
—Hattie (c) h713 Carroll  
—Hattie W looper Ruth Hosiery Mills r2611 Angier av  
—Ida (c) h213 Corporation  
—Isabel ofc sec Dr Clinton C Cox r615 Burch av  
—J Merie (Edith V) USA h925 Washington  
—Jas D (Virginia; 2) driver r109 Young  
—Jas D (Hattie S) wtchmn AmTobCo h2611 Angier av  
—Jessie C Mrs slswn Belk-Leggett Dept Store h615 Burch av  
—LaRue B Mrs slswn Ellis Stone & Co r2012 Pershing  
—Lena M h606 Burch av  
—Lillian C Mrs bkpr Harvey's Cafeteria r115 W Seaman

Farthing's  
**Fidelity  
Insurance  
Agency**



"Protection  
Plus  
Service"

Trust Bldg.

Tel.

**N-2701**

**Shaw  
Paint  
and  
Wall  
Paper  
Company**

—  
**Painting  
Papering**

**Venetian  
Blinds**

—  
115 E.  
Chapel Hill

DIAL

**J-9111**

PHONE

**Johnson-Forrester  
CLEANERS & LAUNDERERS**

N  
1  
5  
7

"A SOFT WATER LAUNDRY"



# KENAN OIL CO.

Distributors  
**Pure  
Oil  
Products**

Tel.  
**X-2376**

**FUEL  
OIL**

Bulk Plant  
and  
Office  
**Hillsboro  
Rd.**



# MADDOX- STAFFORD STONE WORKS

Corner  
Hardee  
and  
Liberty Sts.  
At Pine Hill  
Cemetery

PHONE  
**X-5073**

The Bank For the Individual

# MORRIS PLAN

**INDUSTRIAL BANK — SAVINGS — LOANS**  
Member Federal Deposit Insurance Corp.

**Pioneers  
in  
Personal  
Loans**

**BOBBITT**  
—Marvin G (Esther M) pntr Claude M  
May h819 W Knox  
—Milton S (Sarah) mach W A Machy Co  
r602 Carlton av  
—Nellie Mrs (1) catcher AmTobCo r907  
Exum  
—Pauline E mach opr AmTobCo r1410 N  
Duke  
—Phillip M USA r1601 Maryland av  
—Rebecca A emp Duke Univ r820 Green  
—Sidney A (Elzette B) carp L&MTobCo  
h117 Exum  
—W Talmadge (Pansy B) slsmn Durham  
Bldrs Sup h1400 Oakland av  
—Walter T (Kate L; 2) asst ticket agt  
Union Sta h905 5th  
—Warren C (Dorothy; 1) USA r1118 N  
Roxboro  
—Wm M (Ruby M) bkpr L&MTobCo h1601  
Maryland av  
—Winford F (Larne B) clk L&MTobCo  
h2012 Pershing  
Bobola John J mech Durham Trans Corp  
r1116 Broad  
Bock Florida Mrs nurse Duke Hosp r1206  
W Club blvd  
—H Virginia inspr ECMCo r1100 N 9th  
—John B (Florida) USA r805 3d  
—Lucinda A Mrs h1100 N 9th  
Boddie Jas W formn AmTobCo r1026  
Monmouth av  
—Needham J (Henrietta W) mfrs agt 123  
W Main R315 h602 Maplewood av  
—R F USA r602 Maplewood av  
—Thos A clk r1026 Monmouth av  
—W Willis r1026 Monmouth av  
Bodi Floyd (Eleanor) USA r404 W Knox  
Bogan Albert (c) carp Home Moderniza-  
tion & Sup Co r RD 2  
—Nora (c) tobwkr L&MTobCo r507 S Elm  
Boger Gilbert H (Thelma) mach ECMCo  
h2220 W Club blvd  
—Martha M tchr Y E Smith Sch r2101  
W Club blvd  
Boggs Ethel Mrs h608 N Elm  
—Minnie r County Home  
—Wm r County Home  
Boins Gurshum (c) janitor Wright Real  
Estate Co r612 Matthews  
Boland Frances tchr Durham High Sch  
r806 3d  
—W Hughes (Gelalia E; 1) chf clk Pub-  
lic Service Co of NC Inc r2418 W  
Club blvd  
Bolden Geo (c; Ruth; 1) agt h1307 Lin-  
coln  
—Manzie (c; Lucinda) lab City of Durham  
r711 Carrington  
—Ruth Y Mrs clk NC Mut Life Ins Co  
r1307 Lincoln  
—Susanna (c) Indry wkr Watts Hosp 1016  
Third  
Boldin Ernest (Effie) kntr GBMCo r1008  
Burch av  
Bolding H Jackson (c; Dora; 3) porter  
ECMCo r918 Thaxton av  
—Haskie (c) maid Homeland Investment  
Co r121 W Chestnut  
—Lizzie (c) r1410 Caswell pl  
—Ruby K (c) bkpr Union Ins & Realty  
Co r918 Thaxton av  
—Sadie (c; 2) h121 W Chestnut  
Boler Chas (c; Maggie; 9) lab h2812 Mul-  
berry  
—Thelma maid Duke Hosp r2812 Mulberry  
Boles Ambrose Lieut (Muriel) USA r603 N  
Queen  
Bolich W Bryan (Lillian H; 2) prof Duke  
Univ h ss Windsor way RD 1 2 w  
Chelsea cir

Bolick Harry E jr Lieut (Eliz; 1) USA h507  
E Markham av  
Bolin Orville (Phyllis; 1) USA r1201 N  
Elizabeth  
Bolles T D Lieut USNR with Duke Univ  
r2256 Cranford rd  
Bolling see also Bowling  
—Annie (c) h306 Linwood av  
—Emma (c) maid r306 Linwood av  
—Jas (Peggy) USA r1514 Edgevale rd  
—Laffie (c) lab r306 Linwood av  
—Robt W (c; Susanna) spdr L&MTobCo  
h1016 3d  
Bolton Glenn H (Dorothy R) USMC r1012  
Arnette av  
—J C (c) hlpr Durham Farmers Mut Exch  
r1307 Union  
—John T r810 8th  
—Paul B (Estelle M) mech oper AmTob  
Co h1012 Arnette av  
—Ralph USA r810 8th  
Bonapart Mary (c) tobwkr AmTobCo h907  
Morehead av  
Bonard N Janis student r1500 Duke Uni-  
versity rd apt C2B  
Bonardi Louis E (Bliss J; 4) prod 940 N  
9th h1112 Hillandale rd  
Bond David B (Stella G; 1) mgr sub sta  
N&WRy h902 N Duke  
—Griffin sten State Merit System Council  
r603 Watts apt 8  
—Robt W (Griffin) USA r603 Watts apt 8  
—Virgil P (c; Emma; 3) lab Camp Butner  
h313 E Lawson  
Bone Bertha Mrs (1) emp LKMC Co r105 S  
Hyde Park av  
Boney Livious B (Leila) h403 Jackson  
Bonner Lyman Y (Bernice; 2) asst prof  
Duke Univ h2708 Nation av (TF)  
Bonnett Martha (c) r1203 4th  
Bon-Ton Tailors (Mrs Alice E Whaley)  
123½ E Main  
Book Exchange The (Willard M Marley)  
347½ W Main  
Booker Benj B (c; Lulu; 2) aud NC Mut  
Life Ins Co h1609 Lincoln  
—Eliz (c) maid r406 Hunt  
—Geo T Lieut (Gladys P) USA r503 E  
Geer  
—Jerry W (Mildred M; 1) slsmn h1102 N  
Buchanan rd  
—Julia T emp Duke Hosp r Chapel Hill  
—Mamie L (c) h406 Hunt  
Bookhout Cazlyn G (Eliz C) asst prof Duke  
Univ h1307 Alabama av  
—Eliz C Mrs emp Duke Univ h1307 Ala-  
bama av  
Boomer Fred (c; Eliz; 1) h909 Willard  
Boon Ralph M (Elsie J; 1) USA r506 Gur-  
ley  
Boone Apartments 306 Cleveland  
—Beulah M (wid Vernice) inspr DHM r  
1413 S Alston av  
—Chas (Ethel; 2) tob wkr L&MTobCo h  
810 Ramseur  
—Clarence F (Maggie R; 4) overseer ECM  
Co h914 Virgie  
—Clarence W (Magdalene W; 1) mach opr  
GBMCo h706 Gilbert  
—Claudia M r2018 Ashe  
—Danl B (Nettie) wvr h2018 Ashe  
—Danl W USA r211 S Alston av  
**BOONE DEMETRIUS L (Mary A) (Boone  
Drug Co), h835 N Mangum, Tel J-1601**  
**BOONE DRUG CO (D L Boone), The  
Drug and Seed Store, "Where Quality  
Counts," 100 W Parrish cor Mangum,  
Tels L-911 and L-912 (For further in-  
formation see page 32 Buyers' guide  
and left top lines and right side lines)**  
—Edgar T USA r211 S Alston av

# THE ROSE AGENCY INC.

Office Supplies

206 N. Corcoran St.

Phone L-959

**Rubber Stamps  
Notary Seals  
Kodaks and  
Supplies**



CONTRACTING REPAIRS REFRIGERATION MOTORS APPLIANCES

# DURHAM ELECTRIC CONSTRUCTION CO.

113-119 ORANGE ST.

PHONE R-739

**BOONE**

- Edw A USA r211 S Alston av
- Ethel Lndry wkr Durham Lndry Co r810 Ramseur
- Geo W (Nora I) mech Johnson Mtr Co h1823 Washington
- Henderson (Pauline J; 1) slsmn h ns Old Raleigh hwy 11 e Pleasant dr (SA)
- Jas (c; Ora; 5) lab L&MTobCo r103 Verbena
- Jas B (Cassie; 1) swpr GBMCo h809 Liberty
- Jesse W USN r914 Virgie
- John D (Elgie E; 2) electn L&MTobCo h 410 Bon Air av (B)
- Jos B (c; Lilly M; 1) farmer h308 Stephens
- Monnie E (wid J Troy) h809 W Main
- Pauline J tagger GBMCo
- Philmore (Gertie B; 2) h211 S Alston av
- Robt L (c; Nora S; 1) lab ECMCo h210 Ashley
- Robt L (Juanita) USN r915 Orient
- Robt L (Muriel S) USN r914 Virgie
- W Waldo (Myra; 2; Boone & Boone) and phys 308 Cleveland h1001 Gloria
- Wade K (Ruth) wldr WAMachyCo r710 Shepherd
- Wm H (Bessie M; Boone & Boone) and phys 308 Cleveland h405 do
- Wm H (Alma M; 3) driver Broadway Taxi r809 Liberty
- Woodrow (Margt) USA r112 S Holman
- & Boone (Wm H and W Waldo) phys 308 Cleveland

Booth Alf (Ara E; 5) lbr h712 1st av

—Alva W mach opr GBMCo h2005 Southgate

—Arth G (Iola P; 3) pntr h310 3d av (B)

—Bessie (c) maid Duke Univ r418 Smith

—Carl E (Edna) bkpr r720 Shepherd

—Claude A emp GBMCo

—Downey J (Ruby V; 2) cash Northwestern Mut Life Ins Co r New Raleigh rd RD 4

—E S 1st v-pres Durham Chamber of Commerce r Guess rd RD 2

**BOOTH ERNEST S (Vallie W; 1), V-Pres****The Fidelity Bank, r Guess rd, RD 2,****Tel X-5357**

—Frances sandwich mkr Toast Rite Sandwich Co r412 Toby

—Freda L Mrs bkpr Fidelity Bank r818 3d

—G Donald (Wilhelmina; 2) mgr Walgreen Drug Stores h523 E Geer

—Hazel emp AmTobCo r303 Liberty

—Jas A clk SouRy r406 Toby

—Jean M cash Kinton's r Guess rd

—Lewis H (Martha M; 1) slsmn City Ice Co r117 S Elizabeth

—Richd G (Freda L) student r818 3d

—Sybil slswn Whelan Drug Store r310 3d av (B)

Boothe Claude A mill hd r412 Toby

—Francis E wrapper Toast-Rite Sandwich Co r412 Toby

—Gilliam D printer Citizens Press Publ Co r RD 5

—Gilliam D jr watch repr Geo W Ferrell r RD 5

—John (c; Sarah) butler h313 Lee

—Jos A (Mary F) wchmn h412 Toby

—Mary E Mrs h522 McMannan

Booze Celeste (c) maid r506 Greenberg al

—Furman (c; Bessie) lab Cheek Holton Mfg Co h418 Smith

—Lula (c) r1408 Glenn

—Maggie (c) hlpr r108 E Cobb

—Rosalea (c) tob wkr r1104 Willard

Bordeau Roy H mach opr Borden Brick &amp; Tile Co

Bordeaux Arth L USN r1705 Vale

—D Marvin (Nellie) wchmn h1705 Vale

—Essie K sten United Dollar Stores r1109 Virginia av

—Lizzie M Mrs h1109 Virginia av

—Marvin W (Flora M; 2) mach ECMCo h 712 N Duke

—Monroe USA r1705 Vale

—Nellie B emp Duke Univ r1109 Virginia

Borden Agnes (c) maid Duke Univ r305 Dunston

**BORDEN BRICK & TILE CO****H SPURGEON BOYCE, Local Mgr****704 Ramseur, Tel F-179****Plant**

Hoover rd cor Ashe, Tel J-2431

(For further information see

page 18 Buyers' Guide and left

top and right bottom lines)

—Lee (c; Blanche; 2) tob wkr L&amp;MTobCo h104 W Hillside av

—Mary E N Mrs h1500 Duke University rd apt E2D

Borders Reba R (c) matron N C College for Negroes r do

Bordnax Walter lab Austin-Heaton Co r 110½ E Cobb

Bordow Kay maid h2222 Woodland dr

Boreman Noble (Cecile) USA r702 Vickers

Boring Edwin G (Marie; 2) emp WAMachy Co h510 Carlton av

—Mary (wid Hal) supvr of dormitories Duke Univ r115 Watts

Borland Allie S (c; Leola) lab L&amp;MTobCo h927 Ferrell

—Andrew H Hon (Zelle W; 1) judge County Recorder's Court and lawyer 128 W Main R207 h2010 Pershing

—Jas K (c; Mary; 1) h609 Linwood av

—Leola (c; Laborland Beauty Shoppe) r 927 Ferrell

—Madeline G Checker Model Lndry Co r RD 1

—Mary r County Home

—Wm S (Lena E) h106 Watts

Borton Josephine (c) cook r202 Powe

Bosch Donald Capt (Elouise) USA r704 Shepherd

Bosse Benj sec-treas-mgr Allan's Jwlr Inc r501 E Main apt 14

Bost Chas S (Laura W) stone ctr h2415 Huron

—Doris ofc sec Hope Valley Country Club r Chapel Hill rd

—Thos M (Willie; 2; Carolina Duke Serv Sta) r Chapel Hill rd

—Willie P Mrs clk County War Price &amp; Rationing Bd r Chapel Hill rd

Bostic Alice M textile wkr GBMCo r108 N Holman

—Annie M (c; 3) tob wkr L&amp;MTobCo h 1304 Glenn

—Eddie H (Goldie B) emp GBMCo h519 Barnes av

Bostick Annie (c; 5) h1310 Union

—Edw wvr GBMCo

Boswell Guy (Thelma S) mach opr Am TobCo r211 Broadway

—Hattie B r1108 E Trinity av

—Jennie C Mrs clk Ellis Stone &amp; Co h106 Hammond

—John T (Mary E) mach opr AmTobCo r513 Raynor

—Luther E (Jennie C) formn L&amp;MTobCo h106 Hammond

—Luther O (Myrtle M) farmer h2701 Farthing

—Mary E (wid Wm E; 3) h1108 E Trinity

—Mary L cash r715 Shepherd



ORANGE  
-CRUSH



Durham  
Ice Cream  
Co., Inc.

Blue  
Ribbon  
Fast Frozen

ICE  
CREAM

Today  
It's Thrifty  
to Buy  
Quality

800 W. Main

DIAL  
L-963

Tel.  
N-147

*Hall-Kynne & Co. INC*  
THE HOME OF SERVICE

Tel.  
N-147

AMBULANCE SERVICE

# BUDD- PIPER ROOFING CO.

115-117  
W. Chapel  
Hill St.

Phones  
F-2121  
and  
J-8971

## BIGGER DRINK



## BETTER TASTE 5c

**BOSWELL**  
—Myrtle M opr GBMCo  
—Reed O (Mattie V) prsmn Durham  
Printery Inc h107 Broadway  
—Thelma S Mrs clk Ellis Stone & Co r211  
Broadway  
Bottalico Anthony J Mrs tchr r2216 Wake  
Forest rd  
Bottoms Gladys sten Seaboard Ry r804 3d  
Bouchard Virginia H with Duke Univ r807  
3d  
Boucher Geo O (Margt; 1) interne Duke  
Hosp r1011 Lamond av  
Boue Viola (c) dietary hlpr Watts Hosp  
Bouey Kenney (c; Mossie; 2) tob wkr  
L&MTobCo h333 Enterprise  
Bough C H (Mattie) clk Purity Stores r  
607 Gattis  
Boulton Josephine nurse r2313 University  
dr  
—Robt R (Eliz H) formn PO r RD 4  
Boulware Arth (c; Cornelia; 3) orderly  
Duke Hosp h2802 Mulberry  
—Arth (c) stock clk W C Lyon Co r2802  
Mulberry  
—Caldwell E (c; Arianna; 1) prof N C  
College for Negroes h405 E Lawson  
—Cornelia maid Duke Hosp r2802 Mul-  
berry  
—Lula (c) maid r2804 Mulberry  
—Mattie (c; 1) h2804 Mulberry  
Boulwell Doshia (c) h735 Dover  
—Jas E (c; Kath; 2) grave digger r735  
Dover  
—Richd L (c) USA r735 Dover

**BOWEN**  
—Edgar T (Thelma M; 5) h ns Old Ra-  
leigh hwy 8 e Pleasant dr (SA)  
—Edsel clk Noah W Greenhill r701 Al-  
ston av  
—Edw E (Elma L; 2) instrument mkr  
Duke Univ h1210 Miami blvd  
—Edw W clk Cease Lunch System Inc r  
RD 1  
—Ernest W USA r701 N Alston  
—Ernest W (Avis; 1) USA r209 S Holman  
—Geo G (Frances E) r1210 Miami blvd  
—Gladys inspr Griffin Hosiery Mill r901  
Broad  
—Jake H (Lillie S) emp L&MTobCo h712  
W Chapel Hill  
—Jos lab GBMCo  
—Jos H & Son (Ector P Bowen) auto  
reprs 2715 Hillsboro rd  
—Lillie fnshr Ruth Hosiery Mills r712  
Chapel Hill  
—Lonnie J (Mary E) USA r1006 Franklin  
—Mildred L r701 Alston av  
—Millie (c; 1) h612 Matthews  
—Palmer (Virginia) emp Carolina Inn r  
721 Holloway  
—Price L ofc sec Clarence B Pifer r  
Rougemont  
—Rawls C (Myrtle; 7) mgr Holman St  
Gro h701 N Alston av  
—Rawls C jr clk Noah W Greenhill r701  
Alston av  
—Robt F (Corra; 1) h1006 Franklin  
—Saml (Mary M; 4) mach opr AmTobCo  
h802 S Alston av



## HORTON REALTY CO.

• CITY AND FARM PROPERTY •  
EXPERIENCED AND EFFICIENT SERVICE  
DURHAM, N. C.

321 Fidelity Bank Bldg.

Phone Office J-5311—Res. L-7142

Bouras Katie E (wid Wm P) hosiery wkr  
GBMCo h1105 Taylor  
—Katie J seamer GBMCo  
Bourne Geo S Capt (Dorothy T; 3) USA  
h2505 Cascadilla  
Bouton Margt I emp Duke Univ  
Boutwell F Kent USN r2405 Farthing  
—R Cecil (Lucy M) associated press rep  
Durham Herald Co h2405 Farthing  
—R Cecil jr USA r2405 Farthing  
Bouzard Nathaniel C (Sadie; 1) slsmn h  
1409 N Duke  
—Sayde Mrs county sumic supvr of schools  
r1409 N Duke  
Bovard Imogene H Mrs asst mgr Hope  
Valley Country Club r do  
—Theo F (Imogene H; 1) mgr Hope Val-  
ley Country Club h do  
Bowden Bertha maid 907 Edith  
—Luca B r506 N Maple  
—Mary A sten Am Suppliers Inc r RD 1  
Chapel Hill rd  
—Oscar (Lena M; 1) real est 123 W Main  
mezz fl r RD 1  
Bowell Cheatham (Ruby; 1) overaller EC  
MCo r413 Anderson  
Bowen Annie S (wid Wm) r802 S Alston  
Archie L (Sudie J) gro 2719 Hillsboro  
rd h2727 do  
—Bertha Mrs h501 N Queen  
—Clarence P (Annie H) aud Geo W Kane  
h1512 Edgevale rd  
—Dennis S carp h1012 Holloway  
—Ector P (Mary M; 2; Jos H Bowen &  
Son) h614 Bon Air av (B)

—Wm A (Glendora) textile wkr ECMCo h  
213 Anderson  
—Wm D Capt (Mary C) USA r208 Watts  
—Wm D (Frannie; 1) wvr ECMCo h1707  
Pace  
—Wm D jr wvr r1707 Pace  
—Wm W (Lula C) plmbr r2400 Chapel  
Hill rd  
—Wm W jr (Marion T) plmbr Camp But-  
ner r1009 Broad  
Bowens Jas (c; Gertrude) USA r908 Fay-  
etteville  
Bowers Mary C emp Duke Hosp r1500  
Duke University rd apt 2B  
Bowie Jos P (Malbourne Service Sta) h  
220½ E Parrish  
Bowles Annie (wid Eddie) h702 Park av  
—Daphne M artist Goldcraft Portraits r  
911 W Trinity av  
—Edw H (Martha J) carp h2709 Hills-  
boro rd  
—F Norman (Rebecca K; 2) phys 1105 W  
Main h1400 Shepherd  
—Frank (Coleen) USA r203 Morris  
—Harold E (Isabel P) city police r812  
Cleveland  
—Helen S Mrs emp Duke Univ r307 Hol-  
loway  
—John (Esther) r305 Liberty  
—Lizzie r805 1st av  
—Pauline Mrs topper DHM h306 S Greg-  
son  
—Rebecca A r528 Barnes av  
—Wm C (Lois; 1) defense wkr h201  
Broadway apt 3  
—Wirt (Helen; 1) USA r307 Holloway

## Kennedy's Auto Service

•  
Wrecked  
Cars  
Completely  
Rebuilt



207  
Holloway St.  
Phone  
J-0501

White ★ Star  
• LAUNDRY •

DIAL  
X-2581

# CHRISTIAN-HARWARD FURNITURE CO., Inc.

Durham Home Furnishers For Over 44 Years

118-120 W. Parrish St.

Phones N-181—N-182

Bowling see also Bolling

- A Kath clk City & County Health Dept r108 Young av
- Ada L inspr Jas E Chappell r909 Ramseur
- Amy C (c) maid Duke Univ r213 Gattis
- Andrew L (Nellie R) hosiery wkr DHM h1908 Southgate
- Bennie (Marie; 1) USA r507 Markham
- Chester P (Vida) USA h606 Milton av
- Dora (c) maid Duke Univ r918 Thaxton
- Doris M opr SBT&TCo r1903 E Main
- Early T lm fxr DHM r201½ E Main
- Edw A (Hattie E; 1) bkpr Camp Butner r3405 Roxboro rd
- Edw H (Eula V) slsmn Durham Coca-Cola Bottling Co h1903 E Main

**BOWLING EDWIN H (Ada H), Physician, 602-03 Depositors Natl Bank Bldg 123 W Main, Tel F-4861, h1224 Miami Blvd, Tel F-8801**

- Emmie M Mrs hostess Harvey's Cafeteria r308 W Markham
- Ernest L legger GBMCo
- Ethel G (c) cook r116 Rowan al
- Eva A looper GBMCo r909 Ramseur
- Henry P (Carrie) kntr DHM h108 Young
- Hettie tob wkr AmTobCo r709 Parker

**BOWLING HOWARD X (Marion J), Dentist, 702 Depositors Natl Bank Bldg 123 W Main, Tel F-5851, h2011 Sprunt, Tel X-2772**

- Ida M (wid Jas E) h201 Watts
- Inez r1106 Eva
- Jack H (Mattie G; 3; North Durham Barber Shop) h Old Oxford hwy (B)

**BOWLING**

- Pittman R (Susie; 2) baker Tasty Bake Shop h1812 Washington
- R A driver r108 N Dillard
- Ray J USA r Jack H Bowling
- Ruby L opr SBT&TCo r1903 E Main
- Ruth S floorwn Raylass Dept Store r903 W Proctor
- Theo N (Martha L) USA r Jack H Bowling
- Walter H (Nettie) kntr GBMCo h1110 E Main
- Wiley (c; Clara J; 4) janitor h213 Gattis
- Wm H (c; Ethel G; 2) USA h116 Rowan al

**BOWLING WILLIAM W (Agnes P; 2), Dentist, 602-03 Depositors Natl Bank Bldg 123 W Main, Tel F-4861, h1017 Demerius, Tel X-4934**

- Bowman Chas r County Home
- David (Olive) USA r1509 Woodland dr
- Dock (c; Fannie; Palace Grill) r2312 Fayetteville

- Galeen nurse Duke Hosp r do
- Wm (c; Wanda) USA r322 E Umstead
- Wm D (Mary L) doffer ECMCo r910 2d
- Bowser Flo waiter r108 N Dillard
- W E with Duke Univ and ensign USNR r1210 Carolina av

- Boy Carl A (Frances K; 4) supt mtee Duke Univ h2214 Erwin rd
- Carl A jr USN r2214 Erwin rd
- Jeanne G Mrs clk Duke Hosp r1515 N Duke



## DURHAM LUMBER CO.

Millwork — Roofing — Insulation  
Wallboard — Hardware

Mill and Yard, East Durham

Phone L-957

- Jas (Inez) radio announcer r1011 Rose Hill av
- Jas A textile wkr GBMCo r1010 E Main
- Jennie (wid Geo W) r104 E Seeman
- Jennie O'B Mrs h709 Parker
- Jennings H reprmn Penny Furn Co r Hillsboro
- Jos (c; Evelyn; 1) tob wkr L&MTobCo h1114 4th
- Joyce A ofc sec Duke Hosp r108 Young
- Leon USA r801 N Elm
- Lester L (Edna E) slsmn Durham Coca-Cola Bottling Co h113 3d av (B)
- Lewis L (Annabell S) formn h903 W Proctor
- Lola C Mrs inspr GBMCo r1010 E Main
- Lonnie (c) tob wkr AmTobCo r601 South
- Lucius r County Home
- Margt r903 W Proctor
- Marie W Mrs slsmn The Young Men's Shop r507 Markham
- Marion J Mrs emp Duke Hosp. r2011 Sprunt
- Martha L opr SBT&TCo r1903 E Main
- Mary Mrs (2) clk Camp. Butner r804 Liberty
- Nellie R sewer Ruth Hosiery Mills r1908 Southgate
- Oness P (Kath; 3) defense wkr h917 Ramseur
- Otha L (Thelma M) textile wkr h700 Hicks
- Otho W (Affie M) slsmn McGhee Coal Co h2406 Vesson av
- Pattie r1107 E Main

- John S clk Sears Roebuck and Co r2214 Erwin rd
- Scouts of America Heidt Swearingen field sec bsmt City Hall

Boys' Shop The (Israel Freedman) clo 130 E Main

Boyce C Lynn (Frances E; 3) USN r2208 Pike

**BOYCE H SPURGEON (Neola S), Local Mgr Borden Brick & Tile Co, h1507 Alabama av, Tel X-3337**

Boycher Alf (Violet P) USA r2022 Jersey  
Boyd Annie B (c) tob wkr L&MTobCo h 321 Matthews

-Archie B (c; Angeline; Friendly Shoe Shop) h501 StJoseph

-Bertha W presswn GBMCo

-Billie B r2107 E Main

-E T (Carrie; 5) mech h409 Willard

-Chas r1218 Liberty

-Chas F (c) hipr Duke Hosp r321 Matthews

-Clarence L (Jessie W) bkpr Liberty Warehouse No 1 and 2 h1507 Acadia

-D H (Lela; 1) fruit dlr h1004½ Burch

-Daisy r County Home

-Duane (Shirly) USA r502 Oakwood av

-Early W (Mamie; 4; Boyd's Grocery) h 2004 Hart

-Edw (c) tob wkr AmTobCo h918 Gilbert

-Ernest E (Clara E; 1) mach L&MTobCo h201 E Ellerbee

-Eug H h1917 Hart

-Evelyn D slsmn Belk-Leggett Dept Store r1500 Duke University dr apt H2A

Old Line Legal Reserve Life Insurance

"NO HOME COMPLETE WITHOUT NORTH CAROLINA MUTUAL LIFE INSURANCE POLICIES"

Home Office, Durham, N. C.

**NORTH CAROLINA MUTUAL LIFE INSURANCE CO.**

**Dr. Pepper**  
GOOD FOR LIFE!  
5¢

3-A-DAY KEEPS  
**ENERGY**  
up  
at 10-2 & 4

"SATISFACTION THAT LASTS"

REAL ESTATE **O. A. JOHNSON** INSURANCE  
RENTALS **Realtor** OF ALL KINDS

118 Morgan St.

"Serving Durham For 18 Years"

Phone F-2451

DRINK



Coca-Cola

## BOYD

- Florence (c) tob wkr Venable Tob Co h 615 S Elm
- Gladys (c; 1) maid h710 McMannen
- Irvin (Evelyn; 1) bus opr r1108 Alma
- Jack W (Irma R; 1) mach opr WA MachyCo h1218 Liberty
- Jas (c) lab r501 StJoseph
- Jas T (c) custdn Jas A Whitted Sch h 611 StJoseph
- John (Elsie) USA r401 Holloway
- John B (Eliz P) br mgr Am Oil Co h 115 Highbee
- Julian T (Bertha; 1) acid mkr V-C Chemical Corp h419 S Briggs av
- Laura (c) r601 South
- Loma H (Lenora A; 1) asst mgr Durham Life Ins Co h1603 Taylor
- Madison (c; Carrie) USA r404 Poplar
- Margt tel opr Camp Butner r2004 Hart
- May G librarian r1020 Minerva av
- Mildred (c) r918 Gilbert
- Mildred Mrs slswn Stewart's r2403 W Knox
- Mildred A tmkpr AmTobCo r2004 Hart
- Murphy R (Edna A) designer h2117 E Main
- Murphy R jr (Edith B) carrier PO h 2107 E Main
- Nona R forwn L&MTobCo r1917 Hart
- Richd B (Eliz T; 2) buyer h1020 Minerva av
- Richd M Capt (Kath W; 1) USA h312 N Buchanan rd apt 204
- Robt C (Ruth B) bkpr Long Meadow Dairies h1708 W Lakewood av

- BOZARTH FRANK D (Ethel P; 2), Associate Trust Officer Durham Bank & Trust Co, h1107 Minerva av, Tel L-4634
- Bracey Emma (c) hlpr Oriental Restr r 524 E Proctor
- Richd (c; Ruby) lab h504 Mt Vernon Brackett Chas L (Eula G) wvr ECMCo h 207 Acme
- Bracy David (c) lab r411b Branch pl
- Wm H (c; Annie) tob wkr The Venable Tob Co h802 Piedmont av
- Bradford Arcemus (Alice M) lab AmTob Co h2111 Currin av
- Jas (c) hlpr Home Furn Co r520b Elliott row
- John (c) hlpr Christian-Harward Furn Co h520b Elliott row
- Bradley Alice Mrs r Irving Stewart
- Arth (Jennie; 1) emp WAMachyCo r721 Holloway
- Bennie E prsmn Seeman Printery r RD 3
- Bessie L (c) r407 Dowd
- Chester (Hazel; 1) textile wkr DHM h es Raleigh rd 11s Proctor rd
- Cleo emp Stork Supply Co RD 5
- Eug H (Zerlina) tech Lincoln Hosp r603 Linwood av
- Hannah (c) r107 E Umstead
- Howard P (Josephine M) h2309 Long
- Ida L r218 Northwood cir
- J D (c) lab h408 Roney
- Jas (c) driver Durham Auction Co r 107 E Umstead
- Lem (c) emp Duke Univ r605 Mobile av

## WALTON ROOFING & HEATING CO.

ROOFING; SHEET METAL WORK  
HEATING AND VENTILATING

302 RONEY ST.

TEL. J-8351

- Shelton D emp Duke Univ r1412 S Go-lay
- Wm S (Evelyn M) civ eng h1500 Duke University rd apt H2A
- Boyd's Grocery (Early W Boyd) 2006 Hart
- Boyden Lucile K Mrs emp Duke Univ r921 W Markham av
- Boyer Frank K cable splicer Durham Tel Co h409 N Guthrie av
- Boyette Mabel J (wid Paul) tchr Edw K Powe Sch r110 E Lynch
- Boykin Carlyle F (Ann N; 1) taxi driver h904 S Alston av
- Hattie (c) smstrs Wm L Boykin r510 Dupree
- Jos E (Helen) dist mgr Mass Protective Assn and Paul Revere Life Ins Cp h 2615 Elgin
- Saml (Ardell) USA r205 N Dillard
- Boykin's Cleaners (c; Frank M Page) 2314 Fayetteville
- Boykins Sarah (c) tob wkr L&MTobCo h 1015 Carroll al
- Wm L (c; Hattie F) tailor 715 Fayetteville h510 Dupree
- Boyle Jas E (Lela C) supt Muirhead Const Co r408 South
- Lela C Mrs mgr Sou Beauty Shop r408 South
- Boyles Gloria student r134 Hunt
- Paul E (Corene E; 1) USA r908 N Roxboro
- Virginia B Mrs mach WAMachyCo r209 Parrish
- Wm C (Annie M; 1) h134 Hunt

- Louise D Mrs (1) lab AmTobCo r725 Eva
- Lucille Mrs mach opr AmTobCo r307 Holloway
- Luvenia (c) maid h1001 Fargo
- M Josephine Mrs opr Zera's Beauty Salon r2309 Long
- Milton B (Allie; 2) farmer h es Raleigh rd 12 s Proctor rd
- Neeley (c) hlpr L&MTobCo h509 S Queen
- Ray (c; Malloy) lab h308 Hunt
- Sadie (c) tob wkr AmTobCo h107 E Umstead
- Bradly Donnie R (c) emp Hotel Washington Duke r420 Henry
- Thelma (c) emp Hotel Washington Duke r420 Henry
- Bradshaw Ethel T tchr Jas A Whitted Sch r1812 Fayetteville
- Genie (c) janitor Durham Dairy Products r814 Fogul
- Ida (c) h840 Dover
- Jas A (Dorothy; 2) mgr A & P Food Stores h611 Arnette av
- Jennie M (wid W Gaston) h813 Burch
- John (Annie; 2) clnr Creek's Dry Clnrs h1802 Alice
- John L vulc Nu-Tread Tire Co
- Martha (c) maid h510 Henry al
- Mary W (wid Michl) h508 S Duke
- Minerva (c) tob wkr L&MTobCo h402 E Umstead
- Ralph D (c; Ethel T) clk r1812 Fayetteville

COOKING Mangum at Holloway St. HEATING  
**Public Service Company of N. C., Inc.**

"THE GAS COMPANY"

Refrigeration

Office Phone N-121  
Service Dept. Phone F-0302

Water Heating

BUY AT THE

**ESSO**  
SIGN

GRANITE  
SERVICE  
STATION

E. S. PHILLIPS,  
Manager

Tires.

Batteries

Johnson  
Outboard  
Motors

Vapor Motor  
Cleaning  
Service

W. Main  
and 9th Sts.PHONE  
**X-1211**Emergency  
Road  
Service

# W. C. LYON COMPANY

**HARDWARE — BUILDERS' SUPPLIES — PAINTS AND VARNISHES**

Vita-Var Paints — Savage Arms Products — Remington Ammunition  
"Good Buildings Deserve Good Hardware" — Corbin

213 East Chapel Hill

Phones L-946, L-947 and L-948

## BRADSHAW

- Robt W with Duke Univ r1412 Markham av
- Rosa (c) maid h1206 4th
- Ruby (c) h807½ Fayetteville R304
- Stella (c) hlpr r612 Meade pl
- Bradsher Chas USA r1201 Evergreen
- Chas K (Dorothy) instr Duke Univ h2302 Elder
- Dorothy Mrs emp Duke Hosp h2302 Elder
- Eugenia tchr Edgemont Sch r Washington Duke Hotel
- Helen L mach WAMachyCo r509 E Main
- Jimmie bkpr r1024 Cleveland
- Neffie O'B (wid Wm D) r1201 Evergreen
- Ollie (c) maid h1101 Morehead av
- BRADSHAW S MERRITT (Effie M; 1), Genl Supt Geo W Kane, h1019 W Trinity av, Tel L-1361**
- Wilson L Jr tchr East End Sch r403 Fowler av
- Bradway John S (Mary) prof Duke Univ h2621 Stuart dr (R)
- Brady Annie L Mrs tel opr Durham Dairy Products r1010 Gloria av
- Bernard Capt (Viola Y) USA r924 W Trinity av
- C B & Co (Clyde B Brady) vending machines 216 E Parrish
- Clyde B (Maude; 3; C B Brady & Co) h1013 Englewood av
- D Edw (Dorothy; 3) mach opr Durham

- Bragtown Amoco Service (Geo W and Herman E Belvin) 3409 Roxboro rd
- Baptist Church Rev Ernest W Bailes pastor 3208 Roxboro rd
- Barber Shop (Frank E Steed) 3025½ Roxboro rd
- Beauty Shop (Eunice T Davis) 3023 Roxboro rd
- School ss Belvin 3 e Old Oxford hwy (B) Brame Alice slswn Raylass Dept Stores r2532 Rochelle
- Alice T custdn Central Jr High Sch r413 Roney
- Chas D ticket agt Durham Trans Corp r2532 Rochelle
- Henry (c; Lilly) lab DHM h802 Simmons
- Henry (c; Alice) tob wkr L&MTobCo h413 Roney
- John N (Clara G; 2) tob wkr L&MTobCo h505 Yancey
- Lawrence c; Mozelle; 2) lab ECMCo h903b 4th
- Robt L Lillian C; 2; Brame Specialty Co) pres Durham Office Supply h1005 Dacian av
- Specialty Co (Robt L Brame) whol paper 208 Vivian
- Wm (c; Eliz; 4) lab L&MTobCo h704 Colfax
- Wm J (Lola; 3) mach opr L&MTobCo hws Fay 1 n Eastview
- Bramham Wm G (Ninnon M), Pres-Treas Natl Assn of Professional Baseball Leagues and Attorney-at-Law, Suite 1211-20 One Eleven Corcoran Bldg 111 N Corcoran, Tel F-0111, h114 N Buchanan rd, Tel F-0112

# NORTHWESTERN MUTUAL LIFE INSURANCE COMPANY

- Emory A (Brady's Welding Service) Lumber Co h1707 Vale r RD.3 Hillsboro
- Glady's emp AmTobCo r901 Spring
- Jas (Charleen) fuse tightener Natl Munitions Co r1205 Taylor
- Lila Mrs (7) btry flr ECMCo r901 Spring
- Parl (Eva L) textile wkr ECMCo h736 14th
- Robt Ethel M; 2) USN h202 Northwood cir
- BRADY'S WELDING SERVICE (Emory A Brady), Expert Electric and Acetylene Welding and Brazing and Radiator Repairing, 117 Morgan, Tel J-7001**
- Braford Moeland dist mgr Spencer Corset r906 Dacian av
- Bragdon Gordon (c; Eva; 2) lab h302½ E Proctor
- W M Rev (c; Beula; 2) h1302 South McMannen
- Fredda H r411 McMannen
- Lottie C clk W C Lyon Co r411 McMannen
- Magdeline emp AmTobCo r108 N Dillard
- Mamie S slswn Ellis Stone & Co r411 McMannen
- S Harold USA r2126 Englewood av
- Sadie photog r411 McMannen
- Sidney W (Rena E; 2) slswn Durham Dairy Products h2126 Englewood av
- Watts atndt Dodson's Esso Service Station r2126 Englewood av

- Branch Bobby C USA r108 Hunt
- C Hartwell USA r1122 N Roxboro
- Clyde L (Danie; 2) prsmn GBMCo h607 Primitive
- Cophine W Mrs (2) sten Tomlinson Co Inc r503 Carver
- Daisy L tob wkr AmTobCo h326 South
- Danie T topper GBMCo
- Edna H tchr Durham High Sch r415½ N Hyde Park av
- Edw K hlpr E L Jones Transfer r117 S Mangum
- Emma S Mrs h117 E Trinity av
- Gene usher Upton Theatre r525 Warren
- Glady's L receptionist DeLong Beauty Shoppe r108 Hunt
- Harry W (Lida M; 1) h108 Hunt
- Herbert S (Ruby; 4) slswn G R Kinney Co h1122 N Roxboro
- Jas (c; Katie) janitor State Unemployment Compensation Comn r611 Branch pl
- Jas C (c; Rosa; 3) brklyr h307 Dunstan
- Janie (c) h1010 Rock
- Jewel H cash VanStraaten's r RD 1
- Katie (c) lndry wkr Durham Lndry Co r611 Branch pl
- Levitt G (Sarah; 3) kntr DHM h2901 Chapel Hill rd
- Lonnie D Mrs r326 South
- Martha c) r609 Glenn
- Mildred K r108 Hunt
- Mittie B Mrs slswn The Fashion h1003 Monmouth av
- Moses (c; Mary H; 4) lab L&MTobCo h1200 W Knox



*Scott & Roberts Sanitary Dry Cleaning Co.*

15%

DISCOUNT

on

CASH and CARRY

DRY CLEANING

**Tels.**  
N-135  
L-961

**D. C.**

**MAY**

**Painters**

**Paper Hangers**

**Decorators**

314-318

Morgan

PHONE

**J-5321**

## The DEPOSITORS NATIONAL BANK

of Durham, N. C.

Member Federal Reserve System and F. D. I. C.

"Seeking New Business On the Service We Render"

DIAL

N-7561



603

E. Main  
StreetJOHNSON  
SERVICE  
STATIONGoodrich  
Silvertowns

WASHING

POLISHING

LUBRICATION

GAS and OIL

TEL.

J - 8331

320

E. MAIN

**DURHAM BOND & MORTGAGE CO.**

CHAS. S. ALLEN, President

**REAL ESTATE LOANS — REAL ESTATE — RENTALS**

Mezz. Floor Depositors Bank Bldg.

Phones L-0331 and N-5341

**BRANCH**

- Owen warper hd GBMCo
- Pescud P (Edna H) slsmn Roscoe Grif-  
fin Shoe Co h415½ N Hyde Park av
- Rosa B Mrs tchr r307 Dunstan
- Talitha M (wid Hector) h1007 Caro-  
lina av
- Branche Iris L r907 6th
- Brand Lula E (wid Claswell) r1913 Taylor
- Brandon Chas (c) janitor h803b Fayette-  
ville
- Chas jr (c) pntr r803b Fayetteville
- Clarence C (c) USA r601 South
- Cornelia (c) emp Duke Univ r122 Powe
- Della (c) lndrs r616 StJoseph
- Fannie (c) tob wkr AmTobCo h601  
South
- Francis B asst mgr Montgomery & Al-  
dridge r RD 1
- Geo S (Nannie F) stmftr Paschall Bros  
h122 Hunt
- J Ollie (c; Leria; 4) lab AmTobCo  
h1103 3d
- Jos R in charge alcohol tax unit US  
Treasury Dept r Chapel Hill rd
- Lyman H (c; Cornelia D; 2) emp L&M  
TobCo h914 Thaxton av
- Maria C Mrs sec Jas O Cobb & Co Inc  
r RD 3 Chapel Hill
- Myrte F sten Home Savings Bank r122  
Hunt
- Roberta (c) dietary hlpr Watts Hosp  
r311 Cheek
- Wm (c; Norich; 1) hlpr Christian-Har-  
ward Furniture Co h710 Whitted
- Willie (c) tob wkr L&MTobCo r106 W  
Piedmont

- Brantly Christine sten r910 Dacian av
- Clellan driver Ladd Transfer Co r507  
Rogers
- Brasden Philip r YMCA
- BRASWELL CLARENCE O (Levie M; 2)**  
(Braswell Coal Co), h2712 Roxboro rd,  
Tel R-4661
- BRASWELL COAL CO (Clarence O Bras-  
well), 1601 Roxboro rd, Tel J-1711**  
(For further information see page 21  
Buyers' Guide)
- Dorothy L sten DHM r618 Yancey
- Eliz Mrs ofc sec Am Optical Co r808 S  
Alston av
- Katie P (wid R Frank) r2712 Roxboro  
rd
- Lenton J (Daisy; 2) defense wkr h618  
Yancey
- Luther E (Pearl S) mach opr L&MTob  
Co h811 Spring
- McKinley (c) lab L&MTobCo r405  
Henry al
- Ruth D nurse Duke Hosp r do
- Virginia F clk City and County Health  
Dept r618 Yancey
- Bratcher Eug (c) lab h814 Fargo
- Garland (c; Emma; 2) tob wkr L&M  
TobCo h1305 South
- Graham (c; Viola) lab L&MTobCo h603  
Dowd
- Henrietta (c) h1516 Pine
- Jesse (c; 1) tob wkr L&MTobCo r1516  
Pine
- Mary emp New Method Lndry Co r1112  
Juniper

**DANIEL AND SMITH STUDIOS***Fine Portraits*

Preserve the Charm and Beauty of the Most Important Events

119 W. PARRISH

TEL. J-6641

- Brank Mabel capt The Salvation Army  
r111 Morris
- Branning Wm S instructional asst Duke  
Univ and USA r do
- Brannon Gene textile wkr ECMCo r1001  
Angier av
- Gertrude B (wid Gus T) h312 N Bu-  
chanan rd apt 308
- Gus T (Valerie D; 3) v-pres-treas Jas  
O Cobb & Co Inc h208 Pineview rd  
(R)
- Branscomb B Harvie prof Duke Univ h ns  
Chelsea cir 3 w NC Hwy No 55 (HV)
- Bransford Ruth asst diett N Watts Hosp  
r1917 W Club blvd
- Branson Bessie O Mrs pkr B-C Remedy Co  
h806 N Gregson apt 8
- Guy jr (Bessie O) clk L&MTobCo h806  
N Gregson apt 8
- Memorial Methodist Church Rev John  
Cline pastor 201 S Alston av
- Wm H (Lois A; 1) lawyer h1552 Hermi-  
tage ct
- Brantly A Clyde (Olive S) tobacconist  
h120 E Lynch
- Christine ofc sec United Dollar Stores  
Co r910 Dacian av
- Dennis clk Doly Clnrs r1107 Spruce
- F Lendon (Gertie D; 2; Durham Awn-  
ing Co) h109 N Queen
- Howard mgr City Lndry r1106 Burch av
- Lois student r120 E Lynch
- Louise student r120 E Lynch
- Quinton R legger GBMCo
- Tobias B (Martha E) h1107 Spruce
- Robt (c; Maria B) h1012 Rock
- Ruth (c) h1510 Pine
- Brawley Clyde W emp L&MTobCo r213  
N Guthrie
- Jeter B USA r2422 W Club blvd
- Lillian B (wid Robt S) h213 N Guthrie
- Mary L emp AmTobCo r213 N Guthrie
- Sumter C (Margt B; Brawley & Braw-  
ley) and lawyer 128 W Main R210-12  
h2422 W Club blvd
- Sumter C jr (Dorothy G; 3) Brawley &  
Brawley) and lawyer 128 W Main  
R210-12 h2305 W Club blvd
- Brawley & Brawley (Sumter C and Sum-  
ter C Brawley Jr), Lawyers, 210-12  
Fidelity Bank Bldg 128 W Main, Tel  
F-6921
- Braxton Jas M (Hallie; 3) supt Durham  
Ice Cream Co h308 Edward
- McKinley (c; Ethel) lab h704 Nelson
- Sybil r308 Edward
- Bray Danl L (Juanita; 2) meatctr White  
House Meat Market h1406 Morning  
Glory av
- Lester W (Virginia N) USA h909 W  
Knox
- Margt Mrs r1018 Broad
- Thos M (Louise T) mach GBMCo r1211  
Holloway
- Bredon Mary (c) lndrs Camp Butner h301  
Baxter
- Breedon John (c) emp Duke Univ
- Breedlove Bailey O'N USA r420 N Man-  
gum
- Ethel M ofc sec Harris Realty & Insur-  
ance Co h1004 W Trinity av

**J. P. McGuire Construction Co.**

PHONE L-3361

Markham Ave.—East of Trinity Ave.—On N. &amp; W. Railway

# THE NEW METHOD LAUNDRY

"Service With a Smile"

Phone F-2361

## BREEDLOVE

- Gracie mach opr L&MTobCo r312 Oakwood av
- Hessie K smstrs r100 N Roxboro
- Jos P (Lucille) librarian Duke Univ h407 Watts
- Jos P jr Lieut USA r407 Watts
- Mozelle R nurse Watts Hosp r1300 Broad
- Nannie N Mrs bdg 420 N Mangum h do Brees Anton carillonneur Duke Univ r do Breese Orland E (Betty; 1) USA r2120 Angier av
- Breeze Ruth M Mrs emp Duke Hosp r Hillsboro
- Bregante Artillo (Cora E) USA r111 Wyatt
- Brenna Jos student r202 Watts
- Brennan Don W (Lena) USN h214 Northwood cir
- Brenner Lucy R Mrs educational dir City and County Health Dept r1108 N Gregson
- Brennon Jas (c; Isadore) pntr h1601 Lincoln
- Breslow David S research assoc Duke Univ
- Brevoort Esther A nurse Duke Hosp r do Brewer Anna Mrs tchr Edw K Powe Sch h1215 Alabama av
- Arth E (Ruth A) formn D C May h116 Hunt
- Eliz C Mrs sten PS r1005 Burch av
- Enoch H (Maggie; 3) h113 N Alston av
- Enoch W (Ruth; 1) wvr SCMCo r107 Stokes
- Fred C (c; Lytha; 3) driver h1120 4th

- Brewster Helen A (wid Harry F) r910 Monmouth av
- Lawrence F instr Duke Univ h910 Monmouth av
- Brice Ashbel G instr Duke Univ r814 6th
- Edw r1204 Franklin
- Hugh M Lieut (Mable) USA r713 Arnette av
- Wm (c) bus boy Harvey's Cafeteria r203 W Hillside av
- Bricklayers Masons and Plasterers International Union of America No 10 Anthony M Citrini business agt 705½ N Mangum
- Bridgeforth Datie M (c) sten N C Mut Life Ins Co r1608 Lincoln
- Bridgers Ada (c; 1) tob wkr h511 Matthews
- Annie C clk Am Suppliers Inc r1212 Gilbert
- Doris emp Duke Hosp r1211 Gilbert
- Ernest (c; Susie) lab r1102 Chester
- Furman A (Margt B; 1) asst prof Duke Univ h1325 Arnette av
- Goldie (c; Mattie) tob wkr AmTobCo h1011 Juniper
- Lellen W (Clyde H; 1) kntr DHM h1210 Linwood av
- Leo T Rev (Annie R) clk County War Price and Rationing Board h1212 Gilbert
- Virginia (c) hairdrsr DeShazors Beauty Shop r1003 Drew
- Wm J clk PO r109 W Lynch
- Wm J (Norma P; 2) civ eng Muirhead Construction Co h109 W Lynch

# B & J

## TIRE COMPANY

Recapping and Vulcanizing



Every Tire Strictly Guaranteed

DIAL J-3641



# H. G. TERRY

Real Estate — Rentals

402 Snow Bldg.

331 W. Main

Tel. F-2301

- Geneva (c) cash Papa Jack's Rainbow Grill r701½ Fayetteville
- Gertrude (c) maid Jeannette's Beauty Shoppe
- Gladys nurse Duke Hosp r do
- Helen V r116 Hunt
- J Lloyd (Ruth H; 3) asst supt DHM h920 Buchanan rd
- Jake R mech Wallace's Auto Electric Garage
- John C (Eliz) USA r1005 Burch av
- John W (Eva C; 1) miller Austin-Heaton Co h1206 Park av
- Kemp P (c; Viola P) h211 Ashley
- Leonard W USA r113 N Alston av
- Litha (c) prsr White Star Lndry
- Paul (c) hlpr Model Lndry & Dry Clnrs r616 Ramsey
- Paul (c) tob wkr AmTobCo r512½ E Proctor
- Stroud O (Anna; Brewer's Drug Store) h1215 Alabama av
- Stroud O jr pharm Eckerd's r1215 Alabama av
- Viola (c) emp Duke Univ r211 Ashley
- Wm R (c; Gertrude) mgr Congo Grill r332½ E Pettigrew
- Brewer's Drug Store (Stroudd O Brewer) 700 N 9th
- Brewington Mary E (c) h606 Price
- Maves (c) Indrs Model Lndry & Dry Clnrs 619 Massey av
- Merlia H tchr East End Sch r RD 2
- Wm D (c; Margie) janitor Duke Hosp r606 Price

- Bridges Anne (wid Miles; 2) h915 Burch
- Barney (c; Margt) lab h1022 Kent
- Buster (c) hlpr Ry Exp Agcy Inc r517 McCoy pl
- Carsell (c; Annie I) lab V-C Chemical Corp h609 Dawn
- Cath slswn r610 Scoggins av
- Chas (c; Ella; 2) lab h2308 E Pettigrew
- Christine (c) emp Duke Univ r915 Willard
- Doris M tmkpr WAMachyCo r915 Burch
- Dorothy V r2405 W Knox
- Elnora (c) maid h3 Adams ct
- H C Lieut Comndr USN (Margt; 2) h 510 Jackson
- Horace G (c) USA r John Bridges
- Jack (c; Christine) lab AmTobCo h915 Willard
- Jennie (c) emp New Method Lndry Co r1404 Gunter
- Jesse (c) Indry wkr City Lndry
- John (c; Ruth; 5) tob wkr AmTobCo h ns Bryant 1 e Odell
- Lawrence Y (Lela R; 1) slsmn h2405 W Knox
- Lindsey lab Hunts Planing Mill r2308 E Pettigrew
- Lonnice (c) tob wkr h813 Matthews
- Mozelle B clk Durham Merchants Assn r915 Burch av
- Naomi (c) r John Bridges
- Nellie clk Natl 5c to \$1.00 Store r610 Scoggins
- Ora B fnshr Ruth Hosiery Mills r2216 Hackney

INGRAM & SUGGS

Plumbing and Heating

Contracting and Repairing

DIAL R-4951

204

Maynard Ave.



# The Young Roofing Company, Inc.

Contractors and Manufacturers

GRAVEL ROOF and SHEET METAL WORK

*Barrett*

313 Foster St.

Phone J-2461

# RILEY PAINT CO.

Wholesale and Retail

Perfection

Paints and Varnishes

Wall Paper



PHONE J-6021

"IN FRONT OF THE POST OFFICE"

## BRIDGES

- Paul (c) lab Hunts Planing Mill r2308 E Pettigrew
- Saml (c; Coleen) driver Glenn Coal Co h1700 Bowen
- Versie (c; Mary Lee; 1) lab L&MTob Co r1009 4th
- Wm H\* (Effie W; 3) slsmn Piedmont Furn Co h610 Scoggins av
- Bridwell Chas S (Lillian M) pntr h301 S Elm
- Dorothy M wvr ECMCo r301 S Elm
- Briggs Agnes (wid Louis R) r709 Markham
- Arlene E bkpr United Dollar Stores Co r2319 E Main
- Blanche r1005 Gloria av
- Cath textile wkr GBMCo r2319 E Main
- Clyde emp Long Meadow Dairies r RD 4
- Corinne r Leroy Clark
- Ella V (wid Luther) h2319 E Main
- Estene clk ECMCo r2319 E Main
- Frances M tchr Durham High Sch r 1005 Gloria av
- Hassie (c) maid 203 W Trinity av
- J Edw mach L&MTobCo h101 S Briggs
- Jas emp Long Meadow Dairies r RD 4
- John L opr DPCo r306 W Chapel Hill
- Jos T (Mabel; 2) USA h702 Pace
- Jos W wchmn Durham Trans Corp r RD 5
- Kath tagger GBMCo
- Lonnie E (c) lab h608 N Elizabeth
- Lucy (c) tob wkr L&MTobCo r509 Price

## BRIGHT

- Virginia B Mrs clk Montgomery Ward & Co r122 Hunt
- Wallace B (Virginia B) mach opr WA MachyCo r122 Hunt
- Wm (c; Emma) lab r412 S Plum
- Wm H (Swannie S; 1) plant supt Austin-Heaton Co h1109 Liberty
- Wm H slsmn Durham Dairy Products r RD 34
- Brights Lona R (wid John W) h504 Watts
- Brigman Marie opr SBT&TCO r706 Washington
- Briley Arth M servicemn Montgomery Ward & Co r812 Cleveland
- Corena (c) tob wkr h111a Beeman
- Virginia D emp L&MTobCo r307 Howard
- Wm R (Maude J) mech Durham Trans Corp h207 Howard
- Brilley Ett r124 Lyon
- Brimm Hilton J emp Duke Univ r RD 1
- Brincefield Edw L (Eva M) genl supt Public Serv Co of N C h1202 Park av
- Brindle Ralph (Margt) USA r820 Cleveland
- Brinegar Albert D (Sarah E; 1) city police h407 South
- Brinkema Margt (wid Bernard J) r902 Vickers av
- Brinkley Barbara F Mrs r1813 Bivins
- Daisy C stringer GBMCo
- Doris E opr SBT&TCO r RD 1 Morrisville
- Dorothy E opr SBT&TCO r RD 5
- Edw ship clk Rose's r RD 4



Use  
More  
Long  
Meadow  
Milk

DIAL  
L-901

## SANDWICHES — CAKES — PASTRIES — BREAD



503-505 Morgan

WE DELIVER

Dial L-6031

BRIGGS M ARNOLD (1), Pres Austin-Heaton Co and V-Pres Depositors National Bank of Durham h1005 Gloria av, Tel F-2571

- Margt ward hlpr Duke Hosp r1702 Pace
- Marion C (Maye T; 2) production wkr WAMachyCo h903 Spring
- Maye F production wkr WAMachyCo r 903 Spring
- Myrtle L inspr L&MTobCo r2319 E Main
- Tressie B mach opr L&MTobCo r2319 E Main
- Vate (c; Alice; 2) lab h1005 Glenn
- Walter jr driver Durham Trans Corp r RD 5
- Wm C hlpr J E Ladd & Son
- Bright Bettle G (c) emp Duke Univ r1314 N Alston av
- Chas USA r1109 Liberty
- David (c) hlpr Durham Farmers Mut Exch
- Donald r306 Liberty
- Dorothy E clk r504 Watts
- Douglas (c; Madie) lab h1402 Union
- Flora (c) r1314 N Alston av
- Hannah emp New Method Lndry Co r 1314 N Alston av
- Hannah E clk AmTobCo r109 Liberty
- Homer (c) driver Glenn Coal Co h603 Colfax
- Madie L (c) emp Duke Univ r1402 Union
- Mattie rMs r2511 Farthing
- Moses (c; Bettie; 6) lab City h1314 N Alston av
- Ollie C cabtmkr Durham Furn Co r Alston av rd

- Harvey M (Byrd P; 2) phys 212 W Main R204-07 h1062 W Forest Hills blvd
- Hazel sten Jas O Cobb & Co r RD 5
- Hugh D (Sallie R; 3) clk Rogers Drug Store h302 S Gregg
- Jas A Mrs emp Duke Hosp r1011 Holloway
- Lucile C stringer GBMCo
- Macie Mrs slswn Rose's r RD 4
- Margt Mrs r213 W Geer
- Orah S Mrs clk A & P Food Stores Super Mkt r Wake Forest hwy
- Brinson Daisy N Mrs (2) h521 McMannen
- Brintle Jos H (Eliz B; 2) emp ECMCo h 1807 W Pettigrew
- Brinton J O Lieut (Reida) USA h306 Cleveland apt 6
- Bristol Jos (c) cook Goody Shop
- Thurman (c) waiter Goody Shop
- Bristow Eva Mrs waiter Willard's Grill r 426 N Roxboro
- Jos jr (c; Lillie M) waiter Goody Shop r509 Glenn
- Luvenia (c; 2) maid h518 Pine
- Wm A agt Sou Dixie Life Ins Co r Guess rd
- Britchett Lee (Eloise; 1) USA r205 Dowd
- Britt Annie E (c) emp Duke Univ r2717 Edmund
- Chester B (Rosa; 3) driver Isaac H Hill h908 Dale av
- Eloise r806 Broad
- Frank E (Vera K) eng Seaboard Ry h 1204 B
- Jas jr asst bottler Dr Wells Bottling Co



Stephenson-  
Wilson,  
Inc.

PONTIAC

Sales and  
Service

Complete  
Service  
and  
Repairs  
For All  
Cars

Phones  
SALES  
R-188

SERVICE  
N-8661

USED CAR LOT  
L-2861

## THE HOSPITAL CARE ASSOCIATION, Inc.

Better Health Through Hospital Care

107 MARKET

PHONES L-907 and J-9671



# MILL WORK

## WEST DURHAM LUMBER CO.

### LUMBER

DIAL X-1221

## BRITT

- Jas D (3) humidifier ECMCo h2703 Ed-  
mund
- Louis M (Susie W; 1) USA r408 Yates  
av
- Maggie S Mrs h201½ N Church
- Mildred N Mrs slswn Blackwood's r908  
Dale
- O Tom (Ruby P) USM r115 N Queen
- Raleigh A (Mildred N) emp DHM r908  
Dale av
- Robt M (Martha Ann L) electn ECMCo  
h904 Oakland av
- Ruby P Mrs ofc sec State Hwy & Pub-  
lic Wks Comm r115 N Queen
- Brittlian Thos W (Faye) r2003 W Club  
blvd
- Britton Andrew (c; Virginia) lab Camp  
Butner h306 E Proctor
- Ella L (c) clk Leo G Bruce r708 E  
Fowler
- John (c) tob wkr L&MTobCo r526 (608)  
Nelson
- John (c) wldr r511 Branch pl
- Leon c; Viola; 1) tob wkr L&MTobCo  
h708 Fowler av
- Nannie Mrs r204 N Buchanan rd
- Sallie (c) maid h511 Branch pl
- Bro Kenneth (Lucille) USA r724 Hollo-  
way
- Lucille Mrs inspr Durham Coca-Cola  
Bottling Co r724 Holloway
- Broad Street Grocery & Market (Coy  
Clayton) 1432 Broad
- Street Service Station (Wm M Keaton)  
1100 Broad

**BROADWELL W JETHRO** (May W; 2),  
Asst Cash The Fidelity Bank, h1413  
Dollar av, Tel X-5295

- W Luther (Ruth W; 3) h2206 W Knox
- Wm C (Pearl E) mach 119 Hunt h do
- Brock David L clk Hotel McArthur r do
- Edgar S (Larue J B) formn Am Sup-  
pliers Inc h2114 Englewood av
- Jas L (Nora L) furn h1805 Chapel Hill  
rd
- Jos G (Lula B) mach opr AmTobCo h  
601 Bon Air av (B)
- Larue J Mrs mach opr B-C Remedy Co  
h2114 Englewood av

**BROCK MOTOR CO** (Thos H Brock Jr  
and Clarence D Nabers), Automobile  
Service, 310 Foster, Tel N-5151 (For  
further information see page 7 Buy-  
ers' Guide)

- Neta M genl ofc asst Austin-Heaton Co  
r2115 W Club blvd
- Thos H (Minnie) r2115 W Club blvd
- Thos H jr (Laura P; Brock Motor Co)  
h1404 Oakland av
- Wm M (c) USA r415 E Piedmont av
- Brockwell Bunnie L Mrs h731 Liberty
- Ethel h731 Liberty
- Jas E (Corrine F; 1) servicemn Otis  
Elev Co r212 Laurel
- Sam B (Della A) oil dlr h1005 Buch-  
anan blvd
- Sterling M (Helen W; 2) slsmn h1007 N  
Buchanan rd
- Brodet Hattie (c) tob wkr h409½ Henry  
al

BIGGER DRINK



BETTER TASTE 5c

- Broadhead Edw H (Helen R; 2) instr Duke  
Univ h1015 Dacian av
- Broadnax Emily (c; 1) maid r110½ E  
Cobb
- P S (c) clk Mech & Farmers Bank r1211  
Fayetteville
- Broadway Blanche McK tchr Geo W Watts  
Sch r1203 N Gregson
- Earley T (Minnie S; 1) meats 106 Mor-  
ris r711 Markham
- Henry J clk Early T Broadway r711  
Markham
- Lydia R r1203 N Gregson
- BROADWAY SANDWICH CO** (D Wood-  
row Griffin), Wholesale Sandwich  
Makers, 410-412 Carr, Tel R-2231  
(For further information see page 10  
Buyers' Guide)
- BROADWAY TAXI INC**, Mack D Harris  
Pres-Treas, Marvin D Harris Sec, Lo-  
cally Owned, 103-109 Rigsbee av, Tel  
N-123, L-971, Branch Durham Union  
Bus Terminal, E Main nw cor Dillard
- Taxi Garage Willie J O'Mary mgr 607 N  
Mangum
- Broadwell Annie r County Home
- Eddie M Mrs (1) r110 Case
- Edw (Ruth) checker ECMCo h110 Case
- Ila C stringer GBMCo
- LaRue r1003 W Trinity av
- Lena (wid Jas) h1022 Angier av
- Margt O r1003 W Trinity av
- Martha wkr GBMCo r713 E Main
- Ruffin J (Ethel) gro 501 S Duke h do

- Brodie Adelle (c) emp Duke Univ r515  
Banks ai
- Fleming (c; Viola; 1) lab h409 Henry  
ai
- Lot emp New Method Lndry Co r312½  
Dowd
- Nellie (c) tob wkr L&MTobCo h914a  
Whitted
- Wheeler (c) Indry wkr New Method  
Laundry r312½ Dowd
- Willard (c; Dovie) tob wkr AmTobCo  
h312½ Dowd
- Brody David (Brody's Army Store) r Fay-  
etteville
- Rose F Mrs (3) slswn Darling Shops h  
711 Yancey
- Brody's Army Store (David Brody) genl  
mdse 125 E Main
- Brogden Benj J (Annie B; 1; Durham  
Mattress Wks) h501 E Trinity av
- Blackwell M USN r516 Jackson
- Boyd G slsmn Motor Bearing & Parts Co  
r RD 1
- Cloanthus I (Martha L) textile wkr ECM  
Co h310 Milton av
- Dorothy L clk AmTobCo r2322 Engle-  
wood av
- E O barber r802 Cleveland
- Edw A (Mattie E; 1) emp Duke Univ h  
712 Burch av
- Edythe C Mrs asst Dr Edw M Stafford  
r RD 2
- Eug M (Lou Eather; 2) driver h309  
Milton av
- Eulis T (Maude W B) clk Am Suppliers  
Inc h2322 Englewood av

ORDINARY

*"Make Your Home Secure With Home Security Policies"*  
Home Office, Durham, N. C.

INDUSTRIAL

# HOME SECURITY LIFE INSURANCE CO.



## GEO. W. KANE

General Contractor

Suite 814 One Eleven Corcoran Building



**BOONE DRUG CO.***"Where Quality Counts"*

PHONE L 911

MANGUM, PARRISH &amp; ORANGE STS.

IN THE TRIANGLE

PHONE L 912

**BROGDEN**

- Fannie E tchr r507 McMannen
- Georgiana R emp Duke Univ r RD 3 Hillsboro
- Gertrude L (wid John H) dry gds 2012 Angier av h do
- Kermit (Helen T; 1) asst mgr r515 McMannen
- Lila M wid Jas) h516 Jackson
- Lonnie A emp Duke Univ h207 Stokes
- Mamie Mrs h507 McMannen
- Mattie E Mrs formn L&MTobCo h712 Burch av
- Myrtle H Mrs slswn United Dollar Stores Co h Chapel Hill rd
- Norman (Nellie L; 1) driver r1803 E Main
- Percy (Lizzie; 3) lab Budd Pipe Roofing Co h202 5th av (B)
- Percy G (Myrtle H; 3) formn Budd Pipe Roofing Co h Chapel Hill rd
- Rebecca M tchr Bragtown Sch r501 E Trinity av
- Ruth E ward hlpr Duke Hosp r2012 Angier av
- W O r310 Milton av
- Wm O (Mary R) clk ECMCo h1105½ 8th
- Willis J Lieut USA r516 Jackson
- Bromage Doris W Mrs women's program dir WDNC r217 W Geer
- Bronson see also Brunson
- Guy Mrs r204 N Buchanan rd
- Henry (c; Edna) lab h208 Ames pl
- Lula (wid Gus) r2650 University dr
- Brooks Elsie E clk Crum & Forster r1016 Homer
- Mary P ofc sec WAMachyCo r1016 Homer
- T Albert (Elsie E; 3) h1016 Home
- Brook Minnie B mach opr ECMCo r1917 Yearby av
- Sarah A (c) r916 Gilbert
- Vanie (Rorv) r1917 Yearby av
- Brooks Alvin R (Texie L) emp L&MTob Co h1004 Urban av
- Amanda (c) r rear 112 Cora apt 9
- Annie B (c; 2) maid h901 Carrington
- Aubrey B (Ruby M) barber h1413 James
- Chas (c) lab r508 Bernice
- Claud D (Emma E; 1) emp AmTobCo h501 N Mangum
- Edmond (c; Thelma) lab r514 E Proctor apt 1
- Edw (c) lab Borden Brick & Tile Co 514 Proctor
- Elnora hostess Carolina Theatre r501 N Mangum
- Ethel H r834 Burch av
- Eug C jr (Ruth; 2) lawyer 212 W Main R313 h1622 University dr
- Fred S (Mabel; 2) bkpr WAMachyCo h513 S Duke
- Gilbert G (Lora E) supt Wm Muirhead Construction Co h1209 E Trinity av
- Hannah (c) h1006 Cornell
- Hilda B checker Duke University Lndry r510 Oakwood av
- Jas (c) lab h205a Peachtree pl
- Jas W (Pearl) mech City Garage h809 Parker
- Jas W USA r809 Parker
- Kath clk L&MTobCo r1007 Lamond av
- Lillian L emp Duke Univ r510 Oakwood av
- Lucy c) maid h rear 112 Cora apt 9
- Luvenia (c) tob wkr AmTobCo h103½ Corporation
- Margie B emp Duke Univ r510 Oakwood av
- Marvin R (Ruth C) USA h1415 James

**BROOKS**

- Minnie Mrs wvr ECMCo h2511 B
- Morris D mgr Purity Stores (br) r RD 1
- Patk L printer Durham Printerg Inc r 834 Burch av
- R Garland dep clk County Register of Deeds h834 Burch av
- Rosa A (c) r1209 Merrick
- Ruth C Mrs emp L&MTobCo h1415 James
- Shepard carp r213 Lyon
- Thos (c) lab r506 McCoy pl
- V Ruth clk City Water Dept r1413 James
- Virginia (c) instr N C College for Negroes r do
- Walter S (Fanny; 2) contractor h510 Oakwood av
- Walter S jr USA r510 Oakwood av
- Wm (c; Lola) tob wkr L&MTobCo h 616 Price
- Wm Mrs emp Duke Hosp r2802 Roxboro rd
- Wm A (Cath r) student h910 6th
- Broom Hattie (c) r1507 Gunter
- Brotherhood of Painters Decorators and Paper Hangers of America Local No 678 Jas T Dougherty chairmn 705½ N Mangum
- Brotsman Paul (Lucile) student Duke Hosp r901 5th
- R Paul atndt Duke Hosp r do
- Broughton C Edw jr (Louise B; 2) displaymn Eckerd's h108 E Edgewood dr (B)
- Clarence S (Madalyn E; 1) mech opr Am Tob Co h1010 Hale
- Goode E Mrs slswn Ellis Stone & Co h 501 E Main apt 7
- John G jr USA r501 E Main apt 7
- Julia M clk Durham Tel Co r403 E Trinity av
- Louise G Mrs checker Scott & Roberts Sanitary Dry Cleaning Co r1122 Buchanan blvd
- Margt tchr Edgemont Sch r611 E Markham av
- Maude (wid Robt I) h403 E Trinity av
- Wade T USA r1004 Hale
- Z Thurman (Addie F) formn AmTobCo h1004 Hale
- Browder Jos (c; Sue) driver Peabody Drug Co h1309 Glenn
- Lawrence B (LaRue B) USA h2417 Cascadilla
- BROWER ALFRED S** (Bess M; 1), Administrative Asst Duke University, h 518 Morehead av, Tel N-7393
- Haywood (c; Winnie; 2) lab h622 Troy
- Lida V (c) lndrs Model Lndry & Dry Clnrs 614 Pickett
- Brown A Shirley reporter Durham Herald Co r501 Yates av
- Abner (c; Alice) tob wkr L&MTobCo h 1503 Pine
- Adelphus E (Harriett R) h209 N Guthrie
- Agnes W (wid Henry) r608 N Gregon
- Alberta (c) maid Hotel Washington Duke r RD 3 Pine rd
- Alma R Mrs slswn Rogers Paint Store r403 E Trinity av
- Ambrose E (Hasie B) organizer h501 Yates av
- Amelia (c) r111 Erie
- Andrew K jr USA r800 Broad
- Anna L (c) emp Duke Univ r622 E Pettigrew
- Annie (c) r404 Cozart al
- Annie (c) r1005 Moreland av
- Annie (c) tob wkr AmTobCo r1501 W Club blvd

**COAL**

**MURDOCK  
ICE AND  
COAL CO.,  
INC.**

PHONE  
**R-141**

518  
Morgan St.

**ICE****CLAUDE M. MAY**

Painting — Papering — Decorating

105 W. Chapel Hill St.

Tel. L-0381

"MUTUAL INSURANCE IS SAFE INSURANCE AT LOWEST COST"

**PRESON P. PHILLIPS****MUTUAL INSURANCE AGENCY**

128 W. Main

Suite 312-313-314 Fidelity Bank Bldg.

Phone J-0311

**FIRE  
AUTOMOBILE  
BURGLARY  
ACCIDENT****BROWN**

- Annie F (wid Robt C) h1401 Watts
- Annie L (c; 1) tob wkr L&MTobCo h 1214 4th
- Annie R Mrs emp Duke Univ r2316 Englewood av
- Arth (c; Annie M; 3) tob wkr L&M TobCo h812 Kent
- Avie (c; 1) lndrs h304a E Proctor
- B Howell (Ollie; 3) formn Borden Brick & Tile Co h2610 Ashe
- B Wade defense wkr h507 Markham
- Ball (c) janitor University Motors RD 3
- Baxter R (Lucille P) h2203 University
- Benj (Beulah) city police h1023 8th
- Bennie (c; 4) h110 Lodge
- Bennie (c) USA r1109 Fargo
- Bessie L (c) maid h510b Elliott Row
- Bessie L (c; 3) tob wkr Robinson's Tob Co r1109 Fargo
- Betty E Mrs r712 Holloway
- Billie M slswn Mrs Edith R Newman r 1114 Burch
- Carl F with Duke Univ and Lieut USNR 908 6th
- Carrie (c) emp Duke Univ r1004 Fargo
- Carrie seamer DHM r205 Elliott
- Carrie B (c) r1106 W Proctor
- Carrie L (wid Claud T) typist B-C Remedy Co h411 Liberty
- Cath (c; 2) r1503 Pine
- Celia checker Scott & Roberts Sanitary Dry Cng Co r1416 N Duke
- Charity (c) tob wkr r1706 Concord
- Chas (c) h150 W Club blvd
- Chas (c; Almetta) carp h718 Whitted

**BROWN**

- David (Louise) USA r810 Yancey
- Dewey (Ella; 3) tob wkr AmTobCo h507 Jackson
- Dock W (Ruth S; 2; D W Brown Dry Cleaners) h418 N Driver av
- Dolan J (c; 2) scrubber GBMCo h808 Mebane
- Dora (c) tob wkr L&MTobCo h1011 Ferrell
- Dorothy V bkpr Duke University r209 N Guthrie av
- Dodie I (c) maid h110 Barnum
- Draper F (c; Pearl; 4) pastor Orange Grove Baptist Church h1014 Carroll
- Dudley C (Odesa G; 1) lab L&MTob Co h1011 2d
- Eddie (c; Lula M; 2) driver Old North State Breweries h2219 Gulf
- Eddie (c) tob wkr Imperial Tob Co h 708 Milton av
- Eddie L service mn Home Appliance Store r RD 5
- Edgar (c) bar tndr Biltmore Hotel Grill r332½ E Pettigrew
- Edgar G hlpr Durham Furn Co r RD 2
- Edna F clk Elam's Studio r2204 E Pettigrew
- Edw hlpr Armour & Co r2204 E Pettigrew
- Edw D (Mary) USA r404 Cleveland
- Edw P student r209 N Guthrie av
- Eleanor (c) tchr PS r210 Gattis
- Eli (c; Olivia; 3) lab Durham Used Parts Co h2740 E Pettigrew
- Eliz H spnr GBMCo

**Jewelers****Jones & Frasier**Jewelers <sup>co.</sup> Since 1885  
Registered Jewelers—American Gem Society**Silversmiths****DIAL L-917****121 W. MAIN ST.**

- Chas clk Little Star Store Eva
- Chas (c; Lettia) hlpr Durham Farmers Mut Exch h906 Latta
- Chas A barber Otho A McCullers R RD 3
- Chas A (Valeria C) emp W A Machy Co h1011 N Hyde Park av
- Chas H (c; Mary) carp Home Modernization & Supply Co h506 Fowler av
- Chas Mc (Gertrude; 5) driver Watts Hosp r1402 Caswell pl
- Chas V (Ruby L; 2) USN h635 Crawford av
- Charlie (c) lab L&MTobCo r109 Jordan
- Charlie L (Mable L; 4) USA h1204 Alma
- Christine bkpr Imperial Tob Co r804 N Roxboro
- Clara (c) r615 Dupree
- Clara (c) student r306 E Lawson
- Claudie (c; Rose) lab AmTobCo h1005 Moreland av
- Cleora L (c; 3) tob wkr L&MTobCo h 1109 Fargo
- Clyde S (c; Maude; 2) wldr h411 Dunstan
- Connie M (Annie M; 3) h913 Washington
- Cornelius (c) janitor Fidelity Bank h 408 Stephens

**BROWN D W DRY CLEANERS (D W Brown), Modern Fur Storage and Fur Cleaners 314 S Driver av, Tels J-6931 and L-7331 705 N Mangum, Tel F-6091 (For further information see page 38 Buyers' Guide)**

- Eliz M (c) maid r110 Barnum
- Ella M (c) lndrs Model Lndry & Dry Clnrs 510 South
- BROWN ELLEN P MRS, Sec-Treas Wm Muirhead Construction Co, h2 Beverly Apts 107-11 Watts, Tel N-5721**
- Ernest (c; Essie; 1) firemn GBMCo h 1307 Union
- Ernest A Capt USA r107 Watts apt 2
- BROWN ERNEST C DE (Madeline M; 1), Chiropractor 303-306 Fidelity Bank Bldg 128 W Main, Tel L-4351, h2419 W Club blvd, Tel X-3161**
- Estelle V Mrs smstrs ECMCo h111 S Briggs av
- Eubanks (c) tob wkr L&MTobCo h207b Gould
- Eug (c; Carrie; 3) defense wkr h503 South
- Eug photog Durham Herald Co r501 Yates av
- Eulis (c; Eliz; 9) driver h1112 Carroll
- Eunice E emp Duke Univ r212 Parrish pl
- Eunice M clk Am Tob Co r504 Carr
- Eva M (c) r413 Matthews
- Felix (c) wood dlr r1303 Morehead av
- Flora (c) maid h506 S Queen
- Floyd (c; Geneva) USA r208 Gould
- Forest G (Mary R; 3) electn h911 Pearl
- Frances C asst prof Duke Univ h205 Jones
- Frank (c) atndt Pattishall Serv Sta
- Freedwood (c; Matilda; 1) tob wkr L& MTobCo h105B W Cobb

**HARVEY'S****CAFETERIA****HARVEY'S**COMFORTABLY  
AIR CONDITIONED

103-05 E. MAIN

**Pritchard-  
Bright  
Co.**

Inc.

**Mens  
Home  
For****Fashionable  
Clothing  
and  
Furnishings****HICKEY-  
FREEMAN  
CLOTHES****KNOX  
HATS**Washington  
Duke  
Hotel

Phone

**R-175****COLE & CRUMPACKER****General Contractors**

1914 Perry St. (West Durham)

Phone X-1123

**PET**  
ICE CREAM

**PET**  
Dairy  
Products  
Co.

Pasteurized  
Dairy  
Products

Taste the  
Difference

PHONE  
L-988

1820  
James St.

Complete Line of **BORDEN BRICK & TILE CO.**  
Fireproof Building Materials  
PHONE F-179  
COAL — COKE

**BROWN**  
—Garrett textile wkr ECMCo r Wm A Brown  
—Geo clk Piggly Wiggly Stores r1309 Watts  
—Geo (c) custdn Holloway St Sch h803 Simmons  
—Geo (c) janitor Issacs' Printery r1110 South  
—Geo (c; Adeal) loader Colonial Storage r509 S Briggs av  
—Geo (c) prsmn The News Journal r1110 South  
—Geo S slbr hd GBMCo  
—Geo W (Dorothy) USA h1814 Washington  
—Goldie (c) r2219 Gulf  
—Groves L (Lillian; 3) defense wkr h107 Stokes  
—Harold W prof Duke Univ r Chapel Hill  
—Harry L (Allie E) legger GBMCo h1114 Burch av  
—Hattie (c) r104 E Proctor  
—Hattie (c) hlpr r408 Cozart al  
—Hattie (c) tob wkr L&MTobCo h906b John  
—Helen M tchr Geo W Watts Sch h608 N Gregson  
—Herald W (Anne R) slsmn Durham Realty & Ins Co h2316 Englewood av  
—Hollis (c; Vera; 1) lab City of Durham h1008 Morehead av  
—Horace (c) tob wkr W L Robinson Tob Co r613 Pine  
—Howard F (Peggy C) USN h1018 Rose Hill av  
—Hubert M (Myrtle F; 1) clk SouRy h 410 N Queen  
—Hubert M jr msngr SouRy r410 N Queen  
—Ida M Mrs hosiery wkr LKMC Co h203 N Guthrie av  
—Ike T (Ruth; 1) mgr r608 Milton av  
—Ila (c) tob wkr L&MTobCo r1310 Drew  
—Ione M Mrs laby tech Durham Dairy Products r908 6th  
—Isaac (c) tob wkr AmTobCo r2304 (2228) Otis  
—Ivan W jr (Malene; 2) instructional asst Duke Univ and USA h1500 Duke University rd apt G 2 B  
—Jas (c; Hattie) janitor h810 Gerard  
—Jas (c; Alma L; 2) lab r210' Ashley  
—Jas (c; Dorothy; 1) tob wkr L&MTob Co h723 Carrington  
—Jas A cook Whelan Drug Store r705 Dowd  
—Jas A (Bettie; 1) doffer ECMCo h907 Washington  
—Jas B (c) USA r404 Poplar  
—Jas E (c; Mamie T; 1) tob wkr L&MTob Co h204 Gattie  
—Jas H (Clara F; 1) stmfr L&MTobCo h2329 Huron  
—Jas K (Irene; 1) USN h707 Vickers av  
—Jas R (c) r705 Dowd  
—Jas R (Margt F) mach opr AmTobCo h1610 E Main  
—Jane sec Duke Hosp r Duke Univ  
—Jane N Mrs nurse Watts Hosp r223 Vance  
—Jeff G clk Little Star Store r1024 Angier  
—Jerome (c; Lizzie) USA r2219 Gulf  
—Jessie (c) h409 MtVernon  
—John (c; Lollie) lab Colonial Stores r 610 S Elm  
—John (c; Lorena) lab h503 S Plum  
—John (Edna B; 4) textile wkr ECMCo h2204 E Pettigrew  
—John A (c) chef Harvey's Cafe r218 W Proctor  
—John D (Alma) mach opr L&MTobCo r403 E Trinity av

**BROWN**  
—John W student r327 South  
—Johnnie (c; May) USA r114 W Moline  
—Kathrina (c) Indrs r1231 4th  
—King (c; Josephine; 2) firemn Seaboard Ry h510 Enterprise  
—Leander (c; Sallie; 1) h1231 4th  
—Lee (c) janitor Duke Univ h2405 Crest  
—Lena K (wid Jackson A) ward hlpr Duke Hosp r2110 Englewood av  
—Lenara (c) tob wkr L&MTobCo h503b Price  
—Leo (c; Victoria; 2) tob wkr AmTobCo h606 StJoseph  
—Leonard (c) lab h607 S Elm  
—Lillian (c) maid r1105 2d  
—Lillie (c; 5) r603 South  
—Lillie (c; 2) Indrs Model Lndry & Dry Clnrs h105 W Hillside av  
—Lillie maid Duke Hosp r1021 4th  
—Lillie W Mrs smstrs Ellis Stone & Co r 1611 N Duke  
**BROWN LLOYD W (Lillian B) (Royal Crown Bottling Co; Seven-Up Bottling Co), h1416 N Mangum, Tel N-2051**  
—Lonnie (c; Thelia; 1) lab r518 E Proctor  
—Lottie (1) matron Wright Refuge Orphanage r3200 Roxboro rd  
—Lottie C (c) emp Duke Univ r2716 Edmund  
—Lottie V (c) emp Duke Univ r606 St Joseph  
—Louie W (Edith) USA r916 Burch av  
—Louise (c) clk Camp Butner r503b Price  
—Lucille (c) maid h817b Fargo  
—Lula (c; 6) r324½ Enterprise  
—Lula (c) lab h109 Jordan  
—Mabel (c) emp Hotel Washington Duke r119 Dunnington  
—Mac driver Durham Ice Cream Co r304 Briggs av  
—Maggie Mrs r1107 Franklin  
—Maggie D (c) prsr D W Brown Dry Clnrs r1102 Calvin  
—Marcella (c) tob wkr L&MTobCo r325 Matthews  
—Martha Mrs r1107 Liberty  
—Marvin L electn Camp Butner r523 N Mangum  
—Mary (wid Frank C) h410 N Buchanan rd  
—Mary (c) lab L&MTobCo h505 Simmons  
—Mary (c) maid r2310 Crest  
—Mary (c; 2) tob wkr AmTobCo h401 Gray  
—Mary B Mrs r404 South  
—Mary D Mrs cash Oriental Restr r404 Cleveland  
—Mary L (c) Indry wkr Durham Lndry Co r110 Lodge  
—Mathew (c; Eleanor) emp L&MTobCo r210 Gattis  
—Mattie A seamer r YWCA  
—Melvin (c) tob wkr h ss South 1 W NSRy  
—Meyer USMC h802 North  
—Mike (Cecelia) USA r1211 Holloway  
—Millie Mrs r1023 8th  
—Minor (c) lab r801a Pickett  
—Myrtle F Mrs bindery wkr Seeman Printery h410 N Queen  
—Naney tob wkr L&MTobCo r807 Morgan  
—Nancy C sten Camp Butner r418 N Driver av  
—Nancy S (wid Henry D; 3) r1204 N Mangum

WHEN YOU  
THINK OF



THINK OF

**CLAUDE  
HULL  
FLORIST**

FLOWERS FOR  
ALL OCCASIONS

215 N. MANGUM

Phone-  
R-194



**Durham Bank & Trust Co.**

Member F. D. I. C.

Commercial Savings — Savings — Safe Deposit — Trust Service



# GANTT OIL CO.

DISTRIBUTORS ATLANTIC REFINING CO.

Gasoline • Kerosene • Tires • Fuel Oil

TEL. X-1134

HILLSBORO RD.



## BROWN

- Nannie (c) hlpr AmTobCo r417 Pine apt 2
- Nathaniel (c) atndt Perry's Shell Serv r812 Kent
- Nathaniel T (c) USA r1011 2d
- Nellie (c) maid h505 StJoseph
- Nettie (c) tchr r810 Gerard
- Nettie (wid Andrew K) r800 Broad
- Noah USA h1313 2d
- Olive D tchr Central Jr High Sch h211 Sprunt
- Ollie Mrs (2) wndr ECMCo r106 Case
- Opal B Mrs r327 South
- Ossie (c) maid h512 Mobile av
- Otis M (Marguerite D) storekpr Customs Serv US Treas Dept h924 Dacian
- Paul J (Mildred; 2) driver r310 W Club blvd
- Pempie (c) sweeper L&MTobCo r213 Corporation
- Peggy C Mrs bkpr Brock Mtr Co r1018 Rose Hill av
- Perkins (c; Lila; 2) pkr AmTobCo h7100 Willard
- Peter (c) USA r417 Pine apt 2
- Pride C jr Lieut (Martha W) USN r 1011½ Dacian av
- Ralph (c) tob wkr L&MTobCo h105 Bern
- Reuben (c; Mary) emp Duke Univ h1216 Cornell
- Robt (c) r810 Gerard
- Robt L (c) cook White Way Lunch r112 W Piedmont av
- Rosa (c) r1014 Rock

## BROWN

- Wm (c; Ella M) tob wkr AmTobCo h510 South
- Wm A (Fannie L; 3) textile wkr ECMCo h es Pleasant dr 1 n Lofton (SA)
- BROWN WM E (Hazel J) (Kennedy's Auto Service), Sheet Metal Construction, Marine Base, Norfolk, Va**
- Wm H (Ellen R; 1) h416 Arnette av
- Wm H (Pattie M) r420 Macon
- Wm H (c) lab ECMCo h2908 Mulberry
- Wm H (Evelyn C) lino opr Seeman Printery r507 N Roxboro
- Wm J (c; Roshia; 1) h416 Dupree
- Wm L (c; Allen B; 2) janitor Duke Univ h214 Ames pl
- Wm L (Lillie J) plmbr h1819 Washington
- Wm L jr (Grace; 1) estimator Durham Plmbg & Heating Co h1418 Woodland dr
- Wm R (c; Mary T) cement fnshr h2601 Crest
- Wm S (Ruby M; 1) hosiery wkr DHM h 1007 Ramseur
- Willie M (c) lndry wkr Durham Lndry Co r110 Lodge
- Zilphia (c) r214 Poplar
- Brown's Auto Supply Co J Crouth Amel mgr 709 W Chapel Hill
- BROWNE CHARLES L (Alethea T), Pres- Mgr Dr Pepper Bottling Co of Durham Inc, h G-1A University Apts 1500 Duke University rd, Tel L-7311**

# GATE CITY LIFE INSURANCE CO.

W. G. COLLINS, Mgr.—PELHAM G. SUTTON, Asst. Mgr.

## INDUSTRIAL AND ORDINARY INSURANCE

Servicing and Protecting North Carolinians Since 1908

TEL. F-4141

300-1 DEPOSITORS NATL. BANK BLDG.

- Rosa emp Y E Smith Sch 507 Dowd
- Rosa (c) maid r1231 4th
- Rosevelt (c; Lula; 5) lab L&MTobCo r 512 Mt Vernon
- Rubin (c; Fibbie) tob wkr L&MTobCo h 814 Gattis
- Sallie G (wid Jos C) h218 N Dillard
- Salome porter Big Star Store r808 Mebane
- Semena (c; 1) h309 Lee
- Susan M r1819 Washington
- Theresa (c) Indrs Model Lndry & Dry Clnrs 318 Umstead
- Thos (Libby) USA h915 E Main apt 2
- Van S (Gertie) USA r126 Hunt
- Vera (c) maid Duke Univ r1008 Morehead av
- Vernon E Rev (c) pastor Zion Temple Christian Ch h ss Bryant 2 e Odell
- Victoria C tagger GBMCo
- Viola (c) smstrs h1710 Fayetteville
- W J USA r2418 W Club blvd
- Wade G (Nancy) chem City Water Dept h2018 Sunset av
- Walter (Cora) emp DHM r1105 Ramseur
- Walter (c; Lillian; 2) lab r1205 Moreland av
- Walter (c) orderly Duke Hosp h1020 4th
- Walter L (Sallie P) h917 Alabama av
- Walter V legger GBMCo
- Wesley (c; Rosa) lab h507 Dowd
- Wiley (c; Lizzie; 5) lab AmTobCo h 617½ Ramsey
- Wm (c; Sallie; 2) h506 Mt Vernon
- Wm (c) emp New Method Lndry Co
- Wm (c; Carrie; 1) lab h4 Peachtree al

- Brownell Wm A (Kath; 3) prof Duke Univ h ns Dover rd RD 1 5 e Devon rd (HV)
- Browning Annie L (wid Edgar) defense wkr h112 Blackwell
- Caleb A h112 S Maple
- Claiborne H (Mozelle M) textile wkr ECMCo h2112 Gin
- Claude USN r605 Reservoir
- Dempsey H (Rosa B) textile wkr ECMCo h719 16th
- Dennis ctr Better Knit Hosiery Mills r 214 Stokes
- Dewey M (Ethel M) mach opr ECMCo h1909 Erwin rd
- Dorotha Mrs (3) smasher hd ECMCo h 1402 Ruby
- Eva (wid David T) h1515 Caswell pl
- Hattie B (wid Thos C) stringer GBMCo h304 Markham
- Howard C (Lois D; 1) opr AmTobCo h 1711 Lakewood av
- Irene J slswm Belk-Leggett Dept Store r Hillendale rd
- Jewel Mrs textile wkr DHM h204 Adrian
- John E (Noma) h905 Park av
- Jos E (Effie; 1) lm fxr ECMCo h719 Broad
- Lacy, USA r605 Reservoir
- Lewis W (Lera R) textile wkr h2014 Acme
- Lila F (wid Marvin J) topper DHM h 921 2d
- Lizzie P tagger GBMCo
- Maggie C (wid Jas H; 2) h905 Edith

# GLASS

Complete Stock

**SAFETY GLASS**

Glass Furniture Top

Full Length Mirrors

Tel.

**L-4831**

425

W. Main

**Carpenter's Inc.**



Complete Service For Cars and Trucks



Office and Sales

**F-195**

Service **N-185**

Parts **N-186**

Tires and Filling Station **J-5151**

# DURHAM COAL CO.

"Hot Stuff"

3109 Hillsboro Rd.

Dial X-1221

# THE FIDELITY BANK

West Durham  
Tel. X-1110  
**MAIN AND CORCORAN**

3 BRANCHES  
East Durham  
Tel. J-9431  
Member F. D. I. C.

Camp Butner  
Tel. Extension 3132  
**TEL. F-156**



**PAGE'S**  
SERVICE  
STATION



**GASOLINE  
AND OIL**

Tires  
Vulcanized  
and  
Recapped



Intersection  
Raleigh Rd.  
and  
Holloway St.

PHONE  
**N-4801**

Sherwin  
Williams  
Paints

**GLENN  
COAL  
CO.**

Heat Merchants

**COAL  
WOOD**

High Grade  
**COAL**  
For Every  
Purpose

1509 E.  
Pettigrew St.

TEL.  
**N-193**

**BROWNING**  
—Mandy (wid John L) smstrs ECMCo r 719 Broad  
—Mary L Mrs clk US Dept of Agrl Adjust-ment Admn r2142 Guess rd  
—Mary W slswn Belk-Leggett Dept Store r RD 2  
—May smstrs Camp Butner r401 Cardens al  
—Naomi Mrs mach opr AmTobCo h1109 Fern  
—Norma S emp GBMCo  
—Odell E USA r719 Broad  
—Paul L (Mary W) special clk PO r RD 2  
—Pauline textile wkr ECMCo r315 Case  
—Raymond W clk Noland Co r2142 Guess rd  
—Robt (Ferrie; 1) USN r119 S Guthrie av  
—Robt M (Ida F; 1) textile wkr ECMCo h315 Case  
—Victor B plmbr r112 S Maple  
—Viola M opr SBT&TCO r1906 Newton rd  
—Walter M (Leta G; 3) pres Browning & Farrell Furn Co Inc h1416 N Duke  
—Wm (Lizzie P; 4) formn h605 Reservoir  
—Wm D (c) lab Cheek Holton Mfg Co r605 Reservoir  
—Woody atndt West End Serv Sta

**BROWNING & FARRELL FURNITURE CO INC, Walter M Browning Pres, Percy C Farrell Sec-Treas, Quality New and Used Furniture, 200-02 N Corcoran, Tel L-7521 (For further information see page 39 Buyers' Guide)**  
Brubeck Edwin W Lieut (Ann D) USA h113 Cheek

Bruccoleri Lenora W (wid Jos) clk Williams Serv Sta r2907 Angier av  
Bruce Clifton A (Myrtle) USA r514 McMannan  
—David (c; Vasti) lab r704 Railroad  
—Frances WAVE r1308 Maryland av  
—Lamar E (Frances M) eng Watts Hosp h1308 Maryland av  
—Laura priv sec Lincoln Hosp r2503 Fayetteville rd  
—Leo G (c; Laura R) phys 707½ Fayetteville R200 h2503 do  
—Mary slswn Belk-Leggett Dept Store r Watts Hosp Campus  
—Pearl E nurse Durham County Home r do

—Rex (Myrtle) USA r415 Willard  
—Wm B (c; Daisy) billiards 608 Fayetteville h507 Linwood av  
—Wm T (Mary) USA r1308 Maryland av  
Bruce's 5c to \$1.00 Store (Bruce Whit-mire) 608 Fayetteville

Bruckner Marion clk r1709 Roxboro rd  
Brugman Geo (Helen E) USA r125 E See-man

Brunnsma Henry A asst prof Duke Univ r Devon rd (HV)

Brumberg Seymour (Helen M) USA r201 Broadway apt 1

Brumbles Myrtle E nurse Duke Hosp r do  
Brummitt J Benj (Lillian; 2) asst store mgr A&P Food Stores h Old Oxford hwy (B)

Brunson see also Bronson  
—Betty L cig catcher AmTobCo r1504 Oakland av

—Edgar C (Addie; 1) h311 N Elizabeth  
—Fred (c; Annie; 1) orderly Watts Hosp h708 McMannan

—Jos W (Rosalie C) bkpr Big Four Whse h216 E Knox

—Mary E (c) fnshr New Durham Dry Clnrs h1206a Avery

—Ophelia hlpr r rear 507 S Queen

**BRUNSON**  
—Rosalie C Mrs tchr Southside Sch h216 E Knox

—Wm Rev (c; Bettie; 2) h303 Amber pl Brushley H C (Lottie C) emp Durham Life Ins Co r RD 5

Brust Mary H Mrs clk Durham Tel Co r 910 Ramseur

Bruster Lorenzo D (Havvie G) watchmkr Kinton's h1305 Maryland av

Bruton Charlie (Pearline) lab Venable Tob Co r1102 Glenn

—G Finch (c; Minnie S; 2) janitor See-man Printery r505 Simmons

—Pearline (c) janitor Duke Univ r1102 Glenn

—Thelma (c) cook r408b Henry al  
Bryan Don W (Ollie) USA r504 Watts

—Eva r1107 N Elizabeth

—Ila M (wid Thos) h415 Salem

—J Harvey (Ida) emp DPCo h1105 N Elizabeth

—John J (Nina G) wtchmn Watts Hosp h206 E Trinity av

—Kennie U (T Ethel) pres-treas Hower-ton-Bryan Co Inc h1214 Arnette av

—Mary A clk Duke Univ h201 Broadway apt 2

—Rebie clk L&MTobCo r1107 N Elizabeth

—Wiley M (Julia B) formn AmTobCo h 406 E Geer

—Wm A (Blanche R; 1) mgr The J L At-kins jr Co Inc h1104 N Elizabeth

—Wm A jr USA r1104 N Elizabeth

Bryant Albestor USA r1213 Angier av

—Alvin clk Taylor Drug Co r1214 Angier

—Calvin clk Taylor Drug Co r1214 Angier

—Cath (c) cook-Wright Refuge Orphanage r RD 5

—Cecil R plmbr r907 Edith

—Donald (c; Cath) janitor Wright Refuge Orphanage r RD 5

—Edith V nurse Duke Hosp r do

—Ethel P Mrs inspr ECMCo r1906 Cardens al

—Frank D USA r1906 Cardens al

—Fred W (Lois D) mech Alexander Mtr Co r1110 W Chapel Hill

—Geo (c; Annie) lab S Swartz & Sons h207 Haywood

—Geo W USA r1213 Angier av

—Gladys looper Ruth Hosiery Mills r208 S Goley

—Harold rtemn Long Meadow Dairies r RD 4

—Henry L USA r110 S Maple

—Ida H tchr Jas A Whitted Sch r404 Pekoe

—Iris S Mrs information clk Union Sta r212 Pendergrass

—Jas (c; Maggie) tob wkr r613 Branch pl

—John A (Emma M) fxr ECMCo h807 Rose Hill av

—John M clk PO r1213 Angier av

—John R (Madie L; 2) blksmith h110 S Maple

—Johnnie (c) tob wkr L&MTobCo r520 Matthews

—Julian C USA r1213 Angier av

—Lenora (c) maid h108b E Cobb

—Lenora (c; 2) tob wkr AmTobCo h204 W Cobb

—Leon (c; Everta; 5) lab h506 Bernice

—Lonnice E (Vera M) slsmn Belk-Leggett Dept Store h2525 Highland av

—Louise J Mrs r807 Rose Hill av

—Margt E topper DHM r110 S Maple

—P Garland jr USN r907 Edith

—Pearl G (Beulah H; 1) formn ECMCo h 907 Edith

—Posey S (Annie B; 2) h1213 Angier av



## NICHOLSON, INC.

AIR CONDITIONING — ATTIC VENTILATION  
INSULATION — WEATHER-STRIPPING

P  
H  
O  
N  
E**Johnson Forrester**  
CLEANERS & LAUNDERERSN  
1  
5  
7

"A SOFT WATER LAUNDRY"

**BRYANT**

- R Flecher (Irene M) opr L&MTobCo h 1903 Lakewood av
- R Kelly (c) bkpr Mutual Bldg & Loan Assn r905 Macklin
- Raymond (c) tob wkr h209 Formosa
- Robt L footer GBMCo h507 N Hyde Park
- T Chalmer (Edna S) v-pres h1500 Duke University rd apt K-2B
- Bryant Victor S (Eliz S; 3), John D McConnell Associate, 1111-14 One Eleven Corcoran Bldg 111 N Corcoran, Tel R-743, h1012 Vickers av, Tel F-0701
- W Q cond SouRy r RD 3
- Wm L USN r110 S Maple
- Bryson Edw G clk O-C Sport Shop Franklin
- Edwin C (Betty L; 3) instr Duke Univ h1023 Sycamore
- Eliz (c; 4) tob wkr L&MTobCo h102 South
- Thaddeus D (Zulia; 2) prof Duke Univ h ss Surrey rd RD 11 w Cornwall rd (HV)
- Buchana Howard (Zulene; 1) USA r106 S Holman
- Buchanan Bessie M Mrs (6) h1306 Marvin av
- Bessie T (wid Seldon H) textile wkr ECMCo h2507 B
- Blanche Mrs r806 W Markham
- Burnice L (Bessie; 2) emp DHM h216 Laurel
- C Leon delmn Piedmont Furn Co r2310 Hart (ED)
- Claude H (Lula) kntr DHM h801 N Elm

**BUCK**

- Mamie J mach opr GBMCo
- Virble K Lieut (Edna) USA r201 S Driver av
- W D plant mgr Dr Wells Btlg Co r RD 4
- Walter A (Lenora; 1) taxi driver h1605 E Main
- Buckley Dandridge teleg opr N&WRyCo r 1007 Minerva av
- Buckman Thos F Major (Serena; 1) USA h1500 Duke University rd apt F-3C
- Buckner Ulmond V (Ruth M) USA h1014 Wells
- Buckwalter Chas K (Mildred; 2) USA h 2609 Elgin
- Budd Mary (c) tob wkr L&MTobCo r406 Cozart al

**BUDD-PIPER ROOFING CO****Officers**

**VERNON J HARWARD, Pres**  
**RALPH C BARKER, V-Pres-Mgr**  
**WALTER P BUDD, Sec-Treas**

**BEN H DAWSON, Supt**  
**SHEET METAL WORKERS**

**TINNERS**  
**ROOFING CONTRACTORS**

115-117 W Chapel Hill

Telephones

F-2121 and J-8971

(For further information see page 69 Buyers' Guide and left side lines)

- Mary P slswn Belk-Leggett Dept Store r413 Morris

**MONTGOMERY & ALDRIDGE**

**GILLETTE, PENNA, STAR TIRES**  
**EXIDE, AUTOLITE BATTERIES**

Opposite Carolina Theatre, cor. Morgan and Roney

Tel. R-185

- Elbert (Maggie; 1) h408 Morgan
- Ernest T jr (Curry C) eng h926 Dacian av
- Estelle (c) elev opr Homeland Investment Co r604 Colfax
- Howard (Zulene M) USA r204 S Alston
- Jack (Ella R; 5) lm fxr ECMCo r802 Washington
- BUCHANAN JOHN A (Mattie T; 5), Pres Home Ins Agency Inc, h110 Cedar, Tel F-3561**
- Jos T (Idelia M) emp ECMCo h909 Pearl
- Leonard (Omie; 2) slsmn Piedmont Furn Co h2310 Hart
- Lillian A (c) waiter h1109 Fayetteville
- Loftin C (Bessie H) mach DHM h204 S Alston av
- Maggie W mender GBMCo
- Marian clk WAMachyCo r407 N Gregson
- Oppie L (Emma M; 5) pntr Claude M May h707 8th
- Raymond J emp Duke Univ r605 Wilkerson av
- T Eug (Grace) asst mgr Montgomery Ward Co r104 Hunt
- Vernon (Lena; 2) lm fxr ECMCo h922 Orient
- Vernon L emp ECMCo r909 Pearl
- W R slsmn Durham Fruit & Prod Co r 529 Highland
- Buchanan Danl L (c; Estelle; 4) lab Am Tob Co h604 Colfax
- Elbert drawing hd GBMCo
- Buck John (Maxine) r912 Englewood av
- Lenora B seamer GBMCo

**BUDD WALTER P (Pearl H), Pres Durham Industrial Bank and Sec-Treas Budd-Piper Roofing Co, h903 S Duke, Tel F-2341**

- Walter P jr Lieut r903 S Duke

Buffalo Jas (c) driver Braswell Coal Co r517 Pine

Buffaloe B B rtemn Long Meadow Dairies r RD 4

**BUGG EVERETT I (Margt H), Pres The Durham Hotel Corp and Mgr Hotel Malbourne, h Hotel Halbourne, Tel J-8521**

Buie Annie B (c) opr Bull City Beauty Parlor r2713 Edmund

- Carrie (c) h906 Mason

—Emma J (c) opr Bull City Beauty Shop r2713 Edmund

—Ernestine (c; 7) maid h615 Matthews

—Jas (c) emp New Method Lndry Co h619 Middle

—Nathan (c; Sarah) lab h1702 Concord

—Wm C (c) emp Duke Univ r615 Mathew Building & Trades Council Perry M Taylor sec 705½ N Mangum

Bull City Barber Shop (c; Geo P Holloway) 410 E Pettigrew

—City Beauty Parlor (c; Geo P Holloway) 410 E Pettigrew

—City Drug Store (c; Sidney T James Sidney T James jr) 610 Fayetteville

—City Elk Home (c) Lodge No 317 910 Fayetteville

—City Oil Co Inc (plant) Jos M Laster jr mgr end S Goley

**Durham Furniture Co., Inc.**

Hand Made Reproductions

"The Mark of Gracious Living"

DIAL  
L-4751

519  
Morgan Street

**Durham Builders' Supply Co.**

R. S. SLATTERY, Mgr.

**BUILDERS' SUPPLIES**  
of  
All Kinds

**BUILDERS' HARDWARE**

Milton Ave. at  
W. Main St.

PHONE  
L-967

"Service With Ability"

**Durham Realty and Insurance Company**

109 N. Market

TELEPHONE

Ins. Dept. 115-79—Real Estate 115-77—Rental Dept. 115-78



# UNIVERSITY MOTORS

INCORPORATED

Distributors of

## DODGE and PLYMOUTH

Sales and Service

806 W. Main St.

Phones: L-0171—L-4341



# JOHN H. GIBSON



**CONTRACTOR  
AND  
BUILDER**

1112  
Arnette  
Avenue

Dial  
J-9211



WITH  
**T. E.  
ALLEN  
&  
SONS**

**MUTUAL  
INSURANCE  
AGENCY**

Dividend  
Paying  
Fire &  
Casualty  
Insurance

Insuring  
The Better  
Risks at a  
Lower Net Cost

509 FIDELITY  
BANK BLDG.

PHONE  
N-8421

**BULL**  
—City Service Station (c; Jas McCoy) 701 Fayetteville  
—Ezra C (Muriel C) mgr W A Machy Co h ns Dover rd RD 1 3 e Devon rd (HV)  
Bullard Clara nurse Duke Hosp r do  
—Frances S Mrs clk Crum & Forster r RD 3  
—Roland R (Hazel M; 2) driver h2007 Chapel Hill rd  
—Robt L (Stone Bros & Byrd) r RD 3  
—Swindell (c; Margie) lab h405 Nebo  
—Wm S (c) trucker SouRy r315 Dowd  
Bullington Andrew J h503 Chapel Hill  
Bullock Alma L (wid Otho) h208 Dowd  
—Beatrice (c) tob wkr AmTobCo r1014 Lynchburg  
—Benj M (c; Annie M; 3) driver h809 N Elizabeth  
—Benton T (Willie) mech L&MTobCo r910 W Main  
—Celia (c) r204b Proctor  
—Claude L clk PO r RD 5  
—Clifton (c) Inshr Lyons Club Work Shop  
—Dock (c) barber Bull City Babrer Shop h208 Moore  
—Dorothy G Mrs ofc sec Durham Realty & Ins Co r806 N Gregson apt 2  
—Edwin L (Dorothy G) x-ray tech Duke Hosp h806 N Gregson apt 2  
—Emma Mrs r1007 1st av  
—Estelle (c) fctywrk h806 E Pettigrew  
—Estelle T ofc sec Duke Hosp r1011 Carolina av  
—Eunice C Mrs sten Wm C Purcell r511 Spruce  
—Exie L (c; 6) tobwkr L&WTobCo h412 Pekoe av  
—G Etta (wid Robt) h106 N Driver av  
—Geneva (c) Indry wkr Camp Butner r708 Pine  
—Henry L (Iola; 2) slsmn h611 McMannen  
—J Austin (Iola W; 1) spl agt Crum & Forster h1003 1st av  
—Jas (c) lab r204b E Proctor  
—Jas sweeper GBMCo  
—Jas (c; Irene) lab wkr L&MTobCo h908 Gilbert  
—Jas M (Eunice C) mach opr AmTobCo r511 Spruce  
—Jasper (c; Mary F) plstr h1008 4th  
—Jesse M (Kath) prsmn Christian Printing Co h610 S Duke  
—Jessie (c) maid r309 Lee  
—John (c; Juanita) lab Carolina Cinder Block Co h1305 Calvin  
—John (c; Maggie) lab h612 Pickett  
—Jos (c; Mabel) servicemn Miller-Hurst h1101 Calvin  
—Jos C barber Whitaker & Murrell r208 Dowd  
—Josephine (c) Indry wkr Durham Lndry Co r1102 Simmons  
—L Clarence (Margt L; 1; Bullock's Sport Shop) h304 N Roxboro  
—Lector (c; Minnie) hlpr r512 Mathews  
—Lida T (c) Indry wkr Sanitary Lndry  
—Lizzie clk NC Mut Life Ins Co r405 Pine  
—Lionie B mech opr AmTobCo r511 Spruce  
—Lydia (c) h2810 E Pettigrew  
—Mable emp New Method Lndry Co r1101 Calvin  
—Mack (c) r307 Canal  
—Mack B (Alma F; 1) tobwkr L&MTobCo h601 Yancey  
—Margt asst treas First Securities Corp h312 N Buchanan rd apt 101

**BULLOCK**  
—Marie Y hostess USO-YWCA r206 N Dillard  
—Martha (c) h310 Wake pl  
—Mary (c) maid Duke Univ r1008 4th  
—Mary W (c) maid Duke Univ r1209 Jackson  
—Minnie (c) Indry wkr Durham Lndry Co r512 Matthews  
—Norma chr GBMCo  
—Norman (Gertrude M; 2) emp GBMCo h1111 Liberty  
—Odie (c) clk r412 Pekoe av  
—Osee L (Annie) prsmn Christian Printing Co r RD 5  
—Otto (Aldena W; 1) bus opr DPCo r905 S Alston av  
—Philip (c; Geneva) USA r506 Ramsey  
—Richd (Edna; 1) taxi driver h613½ Holloway  
—Robt T (Ona Lee) USA r106 N Driver av  
—Roy (c) lab r622 Ramsey  
—Savannah (c) r407 Roney  
—Seeman P (Susie) h816 Frederick  
—Susie F mender Jas E Chappell r816 Frederick  
—Thos M (c; Mary; 1) emp Duke Univ h1209 Jackson  
—W Glenn (Lillian) kntr DHM h611 Salston av  
—Wm (c) driver Pine St Taxi Co r615 Dupree  
—Wm (c; Josephine) USA r1102 Simmons  
—Wm H (c; Susie; 2) lab L&MTobCo h405 Pine  
—Wm T (Mae H) clk Purity Stores h1011 Carolina av  
—Willie (c) tob wkr h302a Memphis  
Bullock's Sport Shop (L Clarence Bullock) billiards 107 W Chapel Hill  
Bulock Evans (Pattie; 1) h1409 N Buchanan rd  
Bumgardner Ralph (Bonnie K) USA r426 N Roxboro  
Bumpass Bessie W sprn GBMCo  
—Eliz (c) beauty opr r613 Mobile av  
—Elmer D clk Macks Food Shop 1005 8th  
—Geo L (c) clk Julius M Bumpass r108 Dunstan  
—John D (DeDie C) wvr ECMCo h1005 8th  
—Julia (c) r1006 Cornell  
—Julius M (c; Cath; 2) gro 1313 Pine h105 Dunstan  
—Julius M jr (c) clk Julius M Bumpass r105 Dunstan  
—Louis (c) h108 Dunstan  
—Louise (c) cook r921½ Wilkerson av  
—Mabel (c) maid h2210 Fayetteville  
—Marion F (Bessie W; 1) supvr ECMCo h905 Carolina av  
—Rodney (Althea) USA r412 McMannen  
Bumpus Clovis D (Clyde H) wvr ECMCo h810 Rose Hill av  
Bunch Allie asmlbr W A Machy r1013 Green  
—Richd (c; Ross) hlpr Harvey's Cafeteria r908 Pickett  
—Richd A (c; Ross M) dishwasher Harvey's Cafeteria r412 Pine  
—Ross M (c) dishwasher Harvey's Cafeteria r412 Pine  
Bundy Eddie (c) r614 Meade pl  
—Edgar E (Mattie V; 2) dist mgr h309 N Gregson  
Bunn Clellie P (wid Morris; 2) defense wkr r411 Salem  
—Esther B Mrs h1111 W Chapel Hill  
—Frank (Lois E; 1) pkr AmTobCo h1922 Roxboro rd  
—Herman O slbr hd GBMCo

Rates \$2.00 to \$2.50

Durham, N. C.

Everett I. Bugg, Mgr.

# HOTEL MALBOURNE

225 E. Main St.

(Malbourne Coffee Shop)

Tel. F-176



CONTRACTING REPAIRS REFRIGERATION MOTORS APPLIANCES

# DURHAM ELECTRIC CONSTRUCTION CO.

113-119 ORANGE ST.

PHONE R-739

**BUNN**  
 —Hilda F Mrs slswn Town & Campus  
 r1910 E Pettigrew  
 —Hoyle L (Lois; 1) emp W A Machy Co  
 h510 N Elizabeth  
 —Irene emp Duke Univ  
 —Jas O jr clk Camp Butner r1111 W  
 Chapel Hill  
 —Nina Mrs h es Raleigh rd 1 s Proctor  
 —Noble A (Hilda S) USA r1910 E Pettigrew  
 —Oscar W (Goldie B) prsmn Herald-Sun  
 r RD 4  
 —Roger USN r411 Salem  
 —Troy M utility mn GBMCO  
 —Vandoris filler GBMCO  
 —Winifred M clk Camp Butner r716 Arnette  
 av  
**Buntin V** Jane Mrs cash Mangel's of NC  
 r308 Oakwood av  
**Bunting Broxter B** textile wkr ECMCO  
 h2011 Acme  
 —Gladys R Mrs teller Fidelity Bank r1807  
 W Pettigrew  
 —Glenn W tchr Durham High Sch r RD 1  
 —Lucille G Mrs ofc sec Five Points Furn  
 Co r RD 1  
**Burch Anna (c; 2)** tobwkr L&MTobCo  
 r612 Matthews  
 —Arth (c; Carrie) tobwkr L&MTobCo  
 h1214 Merrick  
 —Asyra (c; Nora) porter A&P Food Stores  
 Super Mkt r514 South  
 —Carrie W h1607 Duke University rd  
 —Estes W (Margt O) installer SBT&TCO  
 h2001 Southgate

**BURGESS**  
 —Grady (Anne; 1) pntr D C May h513  
 Gordon  
 —Henry D USA r107 S Briggs av  
 —Jos E (Eva) h2314 Crane  
 —Lloyd B (Hattie L) defense wkr h106  
 Lyon  
 —Mary R tchr Geo W Watts Sch r1021 8th  
 —Mattie (c) maid h505 Glenn  
 —Mintie (c) h331 Enterprise  
 —Nanny looper Warner Hosiery Mill r401  
 Clay  
 —Norman C (c; Laura) clnr GBMCO h409a  
 Fowler av  
 —Orville R (Eleanor; 1) mach opr Am  
 TobCo h503 Carlton av  
 —Robt C (Bessie L; 1) mech AmTobCo  
 h107 S Briggs av  
 —Sarah P (wid A Ulysses; 1) stringer  
 GMCO r819 N Mangum  
 —T (c) trucker SouRy r409a Fowler  
 —Tiphonie R dietitian Watts Hosp r1021  
 8th  
 —Walter C legger GBMCO  
 —Wm (c) emp Hotel Washington Duke  
 r910 South  
 —Wm firemn DHM h401 Clay  
 —Wm (c; Florence; 7) tobwkr L&MTob  
 Co h910 South  
 —Wm B city policemn r105 S Elizabeth  
 —Wm E detective capt Police Dept h103 S  
 Elizabeth  
 —Wm T (Bunnie L) tobwkr AmTobCo  
 r413 Ashton pl  
**Burk Leliah** hosiery wkr Ruth Hosiery  
 Mill r405 Milton av



ORANGE  
-CRUSH



## HOLLOWAY & PROCTOR

FIRE INSURANCE REALTOR REAL ESTATE

S. Leroy Proctor, Pres.

413-14 Fidelity Bank Bldg.

Tel. F-8111



—Hortun USA r316 N Elizabeth  
 —Isabella R (c) lndry wkr Durham Lndry  
 Co r Pine St rd  
 —Jas (c) tobwkr Central Leaf Tob Co  
 r621 Ramsey  
 —Lawrence (c; Sallie) orderly Duke Hosp  
 h105a E Cobb  
 —Lizzie F h1607 Duke University rd  
 —Martha J (c; 1) h514 South  
 —Mildred Mrs emp Duke Hosp r107 Watts  
 —Nettie (c; 1) tobwkr AmTobCo h716  
 Carroll  
 —Roy (c) lab r1104 Willard  
 —Vella J descriptive cataloguer Duke Univ  
 Library r316 N Elizabeth  
 —Vella L (wid Chas) h316 N Elizabeth  
**Burcham Arth E** (Amie; 1) supt Life &  
 Casualty Ins C of Tenn h118 S Driver  
 —Chas H (Clellie W) wtchmn h111 N  
 Guthrie av  
 —Frances M opr Durham Tel Co h118  
 S Driver av  
**Burchell Jos** hlpr Whitmores Bakery r2007  
 E Peabody  
**Burchett Herman G** (Ione N) clk PO h1008  
 W Knox  
**Burrell Linwood (c)** hlpr Little Acorn r501  
 Dowd  
**Burger Michl J** emp Duke Univ  
**Burgess Bonnie** (Lottie; 2) lab h711 8th  
 —Carrie (c) opr Union Beauty Salon  
 r331 E Enterprise  
 —Emma J (wid Calvin L) mender Jas  
 E Chappell h811 Eva  
 —Esther (c) tchr r331 Enterprise

**Burke Chas** washmn City Lndry r40 N  
 Gregson  
 —Cleveland H (Madoline F; 1) formn h401  
 N Gregson  
 —Don V (Olivia L) whol confr 508 Forest  
 h do  
 —Dorothy r508 Forest  
 —Fawn J (Pansy L; 4) driver Durham  
 Truck Serv h803 Mangum  
 —Jas C USN r401 N Gregson  
 —Jas H (Lola M) mgr Durham County  
 Bd of Education (garage) h2300 Engle-  
 wood av  
 —Lewis G (Lena G; 1) lm fxr ECMCO h908  
 Hale  
 —Lila boarder Ruth Hosiery Mills r210  
 S Holman  
 —Lillie (c) tobwkr r1303 Morehead av  
 —Lola M Mrs mlnr Mrs Sallie C Piper  
 h2300 Englewood av  
 —Magdalene sten W A Machy Co r508  
 Forest  
**Burkett Bessie F** (c; 3) mach opr L&M  
 TobCo h2305 Shirley  
**Burleigh Walter W** Lieut (Martha B) USA  
 r603 Watts apt 3  
**Burma's Beauty Salon (c; Burma Pretty)**  
 542 E Pettigrew  
**Burnes Jeanette (c)** mach opr L&MTob  
 Co h2116 Fayetteville  
**Burnett Colbert H** (Ina A; 2) mgr h1012  
 Urban av  
 —Eddie (c) tobwkr L&MTobCo r305  
 Matthews  
 —Edw R v-pres Durham Pepsi-Cola Btlg  
 Co r1117 W Chapel Hill



Durham  
Ice Cream  
Co., Inc.

Blue  
Ribbon  
Fast Frozen

ICE  
CREAM

Today  
It's Thrifty  
to Buy  
Quality

800 W. Main

DIAL  
L-963

Tel.  
N-147

*Hall-Thomas & Co. INC*  
THE HOME OF SERVICE

Tel.  
N-147

AMBULANCE SERVICE

# BUDD- PIPER ROOFING CO.

115-117  
W. Chapel  
Hill St.

Phones  
F-2121

and  
J-8971

## Kennedy's Auto Service

Wrecked  
Cars  
Completely  
Rebuilt



207

Holloway St.

Phone  
J-0501

## BIGGER DRINK



## BETTER TASTE 5c

**BURNETT ELBERT C** (Bertha G; 4), V-  
Pres Durham Pepsi-Cola Bottling Co,  
h804 Jackson, Tel R-6641  
—Emma M (c) emp Duke Univ r712 Car-  
roll  
—Eug A (c) lab L&MTobCo r1110 Wil-  
lard  
—Frank G (c; Beatrice; 2) prin Burton  
Sch h622 Dunbar  
—John (c; Anna) lab h1018 Rosedale av  
—Jos (c) cook Lincoln Cafe r1408 Thax-  
ton av  
—Junius (c; Austria M) shoemkr Friendly  
Shoe Shop r1028 Rosedale av  
—Laura (c) maid h1208 Fayetteville  
—Mabel (c) tobwkr L&MTobCo r307 Harp  
—Malissa (c) maid 909 S Duke  
**BURNETT MARVIN B SR**, Pres Durham  
Pepsi-Cola Bottling Co, h1117 W  
Chapel Hill, Tel J-1381  
—Marvin B jr (Inez C) v-pres Durham  
Pepsi-Cola Btlg Co h1008 Rose Hill av  
—Moody (c) hsemn Geo L Lyon  
—Virginia (c) maid 702 N Buchanan rd  
—Virginia nurse Duke Hosp r do  
—Wm J (Ethel) tobacconist h105 E  
Markham av  
—Willie (c) emp Duke Univ  
Burnette Beatrice (c) asst registrar NC  
College for Negroes r622 Dunbar  
—Cath A seamer GBMCo  
—Earl C (Lila M; 1) agt Pilot Life Ins Co  
h115 W Seeman  
—Ella (c) maid r828 Gattis  
—Fletcher (c; Willie M) USA r1012 Kent  
—Florence (c) lndrs h828 Gattis  
—Jas P (c) hlpr Jones Poultry & Sea Food  
Mkt r502 Canal  
—Jasper (c; Margt) USA h705 Carroll  
—John R (Lula) h707 Jackson  
—Junius (c; Austria; 4) repr r1028 Rose-  
dale av  
—Lenora L (c) maid 1007 Gloria av  
—Lessie r707 Jackson  
—Lila M Mrs clk L&MTobCo h115 W  
Seeman  
—Louise (c) maid 109 Forest Wood dr  
—Lyman (c; Lillie M; 2) hlpr r1029 Rose-  
dale av  
—Olin H (Malinda F; 3) slsmn Austin-  
Heaton Co h1617 Holloway  
—Raymond (c; Ruth; 1) tobwkr L&MTob  
Co h502 Canal  
—Robt (c) lab L&MTobCo r1112 More-  
land av  
—Saml (c; Annie) tobwkr AmTobCo r828  
Gattis  
—Thos M (Cath) slsmn h806 Broad  
Burney Wm W (Lucille; 1) mach opr L&M  
TobCo h109 S Blacknall  
Burnham Hilda C emp Duke Univ r412  
Swift av  
—Jas F (Jean; 3) mgr Sou div Durham  
Container Co h1425 Dollar  
Burns Albert L (Mae B) textile wkr ECM  
Co h722 14th  
—Alice M (wid Jas H) h702 Holloway  
—Clinton T (Ollie F) clk WAMachyCo h  
404 Milton av  
—D Floyd (Rosa) supt DHM h817 Ram-  
seur  
—DeWitt F jr (Virginia R; 1) production  
wkr WAMachyCo r916 W Markham  
—Dula O (Meta A) woodcraft h904 W  
Chapel Hill  
—Eug L (Elise; 1) warehouse mn Alex  
Motor Co h1212 Broad  
—Hal (c) mach opr V-C Chemical Corp  
r2116 Fayetteville  
—John A (Margie W; 3) lm fxr ECMCo  
h923 Carolina av

### BURNS

—Leora (c) h408 Poplar  
—Meta A Mrs clk Paragon 5c to \$1.00  
Store r904 W Chapel Hill  
—Mozelle ward hlpr Duke Hosp r722 14th  
—Sallie (c) h707½ Fayetteville R303  
—Vincent (Marian) USA r818 Wilkerson  
Burrage Hoyle M (Cora; 3) legger GBMCo  
h2612 Sater  
Burrell Wm (c; Margt; 1) lab B & J Tire  
Co r404 Dowd  
Burridge Mildred emp WAMachyCo r1810  
Vale  
Burrighs Bernice (c) prsr Royal Dry  
Cleaners r408b Ray al  
—Gaynell (c; 3) tob wkr h408m Ray al  
—Geo (c) farmer r828 Gattis  
—Jake F (Betty P) USA r920 Urban av  
—John E (F Pauline; 1; Mangum St  
Service Sta) h918 W Trinity av  
—John W real est mezz 123 W Main r506  
N Buchanan rd apt 5  
—Leslie (c; Lottie; 8) tob wkr L&MTobCo  
h2209 Fitzgerald  
—Little cook r505 Umstead  
—Minnie (wid Clarence A) h314 Elliott  
—Pauline P Mrs mgr My Shop r918 W  
Trinity av  
Burrus Blanche E pharmacy asst Duke  
Hosp r2110 Erwin rd  
Burt Emma (c) h1113 Jackson  
—Florence (c) nurse r1113 Jackson  
—Frances (c) tob wkr L&MTobCo r719  
Whitted  
—Geo L (Rachel T) h1002 Arnette av  
—Hattie H (c) tob wkr L&MTobCo h719  
Whitted  
—Janet R Mrs bkpr Durham Trans Corp  
r405 Cleveland  
—Mary (c) r911 N Elizabeth  
—Mary (c) cook r111 Haywood  
—Milton S (Janet R) pharm Boone Drug  
Co r405 Cleveland  
—Sarah (c) tob wkr AmTobCo r719 Whit-  
ted  
Burthev Claudie C (c; Ida; 1; Arcraft  
Studio) h1218 Pine  
—Ramber O (c; Ruth; 3) tob wkr AmTob  
Co h317 Mathews  
Burton Ada (c) hlpr L&MTobCo r414  
Poplar  
—Alice (c) h906 Gurley  
—Alice (c) maid r1412 Fay  
—Alice H (c) h2306 Kate  
—Arth (c; Flora; 1) lab h425 Henry al  
—Carl L Rev (c; Ethel) asst pastor Mis-  
sionary Baptist Ch h1004 Juniper  
—Chas C (Virgie) emp L&MTobCo h1402  
Liberty  
—Clyde K (Sadie B) mach opr AmTobCo  
r607 Vickers av  
—Conway (c) janitor Durham Farmers  
Mut Exch h1028 Elm  
—Coy L (c; Mattie) janitor Camp But-  
ner r912 Gilbert  
—Dora M Mrs mach opr B-C Remedy  
Co r814 Foster  
—Elementary School (c) ss Watkins 1 e  
Bailey  
—Ellen (c) bag clnr Durham Farmers  
Mut Exch r1407 Union  
—Elnora (c) lndrs h203a Gould  
—Embrie J (c) r1304 W Knox  
—Ernest (c; Mattie; 1) mech Vickers  
Motor Co r805 Dowd  
—Fannie (c) r601 Mobile av  
—Fredk (c; Julia; 3) janitor DHM h507  
E Umstead  
—Geo (c; Queen) tob wkr AmTobCo r431  
Eric  
—Geo A (Dora M) USM r814 Foster

White ★ Star  
• LAUNDRY •

DIAL  
X-2581

# ROGERS FURNITURE CO.

## NEW AND USED FURNITURE

Opposite Post Office

Easy Terms

Phone N-8311

### BURTON

—Geraldine (c) stemmer L&MTobCo h 1307 Calvin  
 —Helen (c) maid r1403 Hamlin  
 —Hiram (c; Angeline) h1403 Hamlin  
 —Jas (c) r509 Gray  
 —John W (Lillie) h1206 Broad  
 —John W jr clk WAMachyCo r1206 Broad  
 —Lena (c) maid h2308 Fayetteville  
 —Leon A (Mary; 1) lm cldr ECMCo h607 Vickers av  
 —Lois clk r607 Vickers av  
 —Lula (c) h202b Gould  
 —Mildred E ofc mgr Stephenson-Wilson r1005 Minerva av  
 —Nancy J (wid Floyd; 1) h1110 Wall  
 —Nellie (c; 3) tob wkr L&MTobCo r1401 Union  
 —Northford (c; Eliz) mach opr AmTob Co r1403 Hamlin  
 —Queen A (c) opr DeShazor's Beauty System  
 —Roger (c) r1401 Union  
 —Sarah (c) h411½ Dowd  
 —Vinnie C (c) maid h609 Canal  
 —Wilbur M (Ruth) emp WAMachyCo h 113 W Edgewood dr  
 Burvara Louis (Virginia) USA r1916 E Pettigrew  
 Burwell Alice (c) r603 S Elm  
 —Ervin (c; Mamie) h311 Matthews  
 —Mamie H (c) Indry wkr Durham Indry Co r311 Matthews  
 Burzlaiff Chas (Teressa) USA r908 N Alston av

### BUTLER

—Jas H (Frances M) professional serv rep Abbott Laboratories h2314 Wilson  
 —Jas M (Susan) repr Butler's Elec Shoe Shop r818 2d  
 —Lessie r511 Gurley  
 —Lester C emp Duke Hosp r2004 W Club blvd  
 —Lester F (Marguerite C) with Duke Univ h2004 W Club blvd  
 —Lucy H sten Armour & Co Erwin apts  
 —Marion H (c) hlpr Durham Double Cola Btlg Co r1120 South  
 —Munday (Lillie) USA r317 South  
 —Myra V (wid Wm H; Butler's Elec Shoe Shop) h1108 Georgia av  
 —Ruth asst home agt County Farm Dmnstn r1500 Duke University rd apt K-2C  
 —Susan S Mrs emp Duke Hosp r818 2d  
 —Wm (c; Mamie; 2) lab NSRR r1120 South  
 —Wm (Louise) USA r206 N Roxboro  
 Butler's Beauty Salon (Mrs Ellie R Butler) 114 W Main 2d fl  
 —Electric Shoe Shop (Mrs Myra V Butler) reprs 205 N Mangum  
 Butner Army Store (Oscar J Kaplan) genl mdse 211 N Mangum  
 —Cafe (Tony Stomos) restr 117 E Chapel Hill  
 Buttry Alton N (Neri W; 2; Buttry's Grocery) h1109 1st av  
 Buttry's Grocery (Alton N Buttry) 1516 Holloway

## DURHAM LUMBER CO.

Millwork — Roofing — Insulation  
 Wallboard — Hardware

Mill and Yard, East Durham

Phone L-957

Bus Station Army Store L Jos Schachner mgr E Pettigrew sw cor Fayetteville  
 Busbee Sena (c) tob wkr L&MTobCo h 111 E Hillside av  
 Bush Gow M (c; Lucille K) prof N C College for Negroes h2006 Fayetteville  
 Bushhunt John (Dorothy) USA r401 W Pettigrew  
 Bushong Dorothy M Mrs waiter Harvey's Cafeteria r503 Yates av  
 Busk Olga K r114 E Maynard av  
 Bussell Margt R student r816 Watts  
 —Philo M (Ida B; 1; Piedmont Furn Co) h816 Watts  
 —Wilsie F tchr r816 Watts  
 Busy Bee Restaurant (Geo E Stevens) 114 S Corcoran  
 Butler Anne L asst bkpr Watts Hosp r1915 W Club blvd  
 —Cath Mrs h612 S Alston av  
 —Clara B Mrs information clk Durham Union Bus Sta r317 Liberty  
 —Earnest B (c; Margt; 1) h107 W Moline  
 —Ellie R Mrs (Butler's Beauty Salon) h1915 W Club blvd  
 —Emil S (Dorothy) clk h507 S Alston av  
 —Emma M (c) tchr W G Pearson Sch r902 Fayetteville  
 —Geo (c) cook r rear 112 Cora apt 2  
 —Geo L repr Butler's Elec Shoe Shop r 1108 Georgia av  
 —Hailey H Mrs r1808 House av  
 —Hattie (c) hlpr DHM r614 Pine  
 —Heman USA r1808 House av  
 —Juch C (Clara) USA r317 Liberty

Butts Jas H prsmn Seeman Printery r RD 4  
 Buxton Elsworth (Florence) USA r201 N Roxboro  
 Buyansell Exchange (Alf R Wilson) real est 123 W Main R302  
 Byal Kath Mrs h1114 Hillandale rd  
 Byars Dorothy Mrs sten B-C Remedy Co h403 Morris  
 —Jamerson (Dorothy; 1) USMC h403 Morris  
 B'erly Chas T (Mary; 2) slsmn Peabody Drug Co h2315 Sprunt  
 —Geo E Capt (Mildred M) USA r1020 Monmouth av  
 —Walton V (Carolyn M; 3) asst mgr EC MCo h1709 W Pettigrew  
 Bymun Wm (c) dish washer Duke Univ r2419 W Pettigrew  
 Bymun Estora (c; Annie B; 1) janitor h1116 2d  
 Bvnum Alvis (c) lab V-C Chemical Corp h601 Middle  
 —Carrie (c) maid h508a Ray al  
 —Cloe A clk Fowler's Food Store r2105 Roxboro rd  
 —Elsie D (c) dish washer West Side Lunch r806 Carroll  
 —Estoria (c) janitor Royal Crown Bottling Co  
 —Jas (c; Ruby; 2) defense wkr h1003 Whitted  
 —John A (Georgia L; 1) emp WAMachy Co h1216 Miami blvd  
 —Leo (c; Margt) lab Duke Univ r1203 Cornell

Old Line Legal Reserve Life Insurance

“NO HOME COMPLETE WITHOUT NORTH CAROLINA MUTUAL LIFE INSURANCE POLICIES”

Home Office, Durham, N. C.

# NORTH CAROLINA MUTUAL LIFE INSURANCE CO.

Dr. Pepper  
 GOOD FOR LIFE!  
 5¢

3-A-DAY KEEPS  
**ENERGY** up  
 at 10-2 & 4

# DRINK



*Coca-Cola*

## Southern Dry Cleaners

Tel. X-1122

Durham, N. C.

756 Ninth St.

"SATISFACTION THAT LASTS"

## REAL ESTATE **O. A. JOHNSON** INSURANCE RENTALS **Realtor** OF ALL KINDS

118 Morgan St.

"Serving Durham For 18 Years"

Phone F-2451

### BYNUM

- Linden (c; Ora; 1) tob wkr h805 Massey av
- Margt J (c) emp Duke Univ r1203 Cornell
- Maria (c) dom h508 Glenn
- Melvin L (c) stoker Public Serv Co of N C h515 McCoy pl
- Nathan (c) lab h522½ E Pettigrew
- Nellie J (c) maid h1111 Cornell
- Robt W (c; Veora; 2) tob wkr AmTob Co h608 Dupree
- Thos L (Della) lab Austin-Heaton Co r500 3d (B)
- Veora (c) maid Duke Univ r608 Dupree
- Will (c; Mattie L; 1) h1019 3d
- Wm (c; Callie B; 1) lab Durham Dairy Products h716 Milton av
- Wm H (c) emp Duke Univ r2419 W Pettigrew

Bynum Leon (Aline; 7) taxi driver h1518 Caswell pl

Byrant Edith nurse Duke Hosp r110 E Geer apt 1

Byrd see also Bird

- Bertha (c) r510b Cecil
- C Earl Rev (Nettie; 2) pastor Yates Baptist Ch h2818 Chapel Hill rd

**BYRD C R (Irene R; 2), Real Estate and Rentals, 600 Depositors Natl Bank Bldg, 123 W Main, Tel N-4091, h416 Carolina cir, Tel N-2394**

- Carson (Luna; 4) mach opr L&MTobCo h1604 Knox
- Chas E (Jeanette W) USA r125 E Seeman
- Chas L (Effie) barber h710 Shepherd
- Colen E (c) cook Little Acorn r613 Pine
- David H (c) tob wkr L&MTobCo r729 Dover
- Doris slswn United Dollar Stores Co r 1604 Knox
- Douglas W slsmn Natl Shirt & Hat Shop r1011 1st av
- Earl H (Emma L P; 3) opr AmTobCo h2334 Huron
- Edna E mach opr AmTobCo r907 Washington
- Etoy B (Fannie M; 3; Durham Shade Wks) r308 Carver
- Evelyn student r1011 1st av
- Flonnie E (wid Luther V) h405 Morris
- Frank electn Camp Butner h810 Cleveland
- Grover W r407 Salem
- Harvey C jr (Sarah M) clk AmTobCo h602 N Driver av
- Herman mech Brock Motor Co r520 McMannen
- Hubert R (Mattie E; Stone Bros & Byrd) h316 E Trinity av
- J Claiborn Major (Nell) USA h1022 Wells
- Jas E (Lena; 1) stm pipeftr h110 S Hyde Park av
- Jeanette W wrapper Belk-Leggett Dept Store r125 E Seeman
- Jefferson F (Roselle H) clk Lakewood Service Sta h706 1st av
- Jesse D jr (Helen H) mech Brock Motor Co h1901 Chapel Hill rd
- Joe A Mrs r1921 Hart
- John C (Nell; 2) USA h1022 Wells
- John W textile wkr ECMCo h2700 Hillsboro rd
- John W (Ella B; 3) lab ECMCo h2107 Gin
- Junnie D (Ellie E; 2) formn DHM h 1011 1st av

### BYRD

- K Margt (wid Carlton; 1) clk Duke Hosp h203 E Trinity av
  - L Glenn (Alma M; 2) carrier PO h1424 Pennsylvania av
  - L Mildred tchr r1604 Knox
  - Lillian D Mrs slswn Lerner Shop of N C h807 E Trinity av
  - Lula Mrs r1121 W Chapel Hill
  - M Broadus (Janie; 1) wheat receiver Austin-Heaton Co h909 Ramseur
  - Marion L emp Duke Univ r1015 Monmouth av
  - Marlou N (Ruth) asst ofc mgr L&MTob Co h624 W Club blvd
  - Marvin E appr Herald-Sun r604 Knox
  - Mary J nurse Duke Hosp r do
  - Ollie F clk AmTobCo r807 Parker
  - Orith looper Better Knit Hosiery Mills r810 Ramseur
  - R B (Jennie; 1) r1810 Angier av
  - Ralph (Nina L) dyer GBMCo h213 S Alston av
  - Raymond C (Thelma L; 2) mach opr AmTobCo h731 Broad
  - Reta Mrs h810 Yancey
  - Robt E (Emma M; 1) mach ECMCo h 806 Carolina av
  - Ruth H Mrs ofc sec Griswold Ins & Real Estate Co r624 W Club blvd
  - Sallie E (wid Chester; 4) spnr GBMCo h2119 E Peabody
  - Sallie I spnr GBMCo
  - Vella (c; 2) defense wkr r611 Jackson
  - W Ernest (Myrtle L; 1) h1015 Monmouth av
  - Wm D jr r501 Bon Air av (B) tre h501 Bon Air av (B)
  - Wm D jr Bon Air av (B)
  - Wm F r405 Case
  - Willis T (Mary F) textile wkr ECMCo h 1823 W Pettigrew
  - Woodrow W (Eliz W; 3) wtchmn ECMCo h2104 Block
- Byrum Bettie Mrs h102 Alston av
- Carl (Beulah) slsmn h113 Elizabeth
  - Claiborne L (Ophelia; 2) slsmn Sears Roebuck and Co h202 W Club blvd
  - Claude R waiter Palm's Restaurant r102 S Alston av
  - D Crayun radio repr 102 S Alston av h do
  - Evelyn R Mrs emp Duke Hosp r912 Anderson
  - John H servicemn Orkin Exterminating Co r1611 Maryland av
  - Wm M (Edna H) mach r508 Gurley
- Byrum Claude R supt of service The Palms Restr h305 E Chapel Hill
- C M Co The (Jas R Clark) headache powders 402½ S Driver av
- C O D Grocery (Yarborough B Mangum) 2704 Chapel Hill rd
- Cable Dorothy M Mrs bkpr The Young Men's Shop r205 Parrish pl
- Harvey B auto mech Clark & Sorrell r RD 1
- Paul L (Agnes H; 2) pntr h2012 W Knox
- Cabott Beulah Mrs r204 N Buchanan rd
- Caddell Annie M (wid J C) h2011 Chapel Hill rd
- Bessie L emp ECMCo r2011 Chapel Hill rd
- Jas H (Ethel G; 4) wvr ECMCo h709 Edith
- Robt C (Lelia H) card grinder ECMCo h2014 Erwin rd
- Cade Saml (c; Cora; 1) lab AmTobCo h818a Glendale av
- Cadill Melvin (Anne; 1) USA r923 5th

**COOKING**

Mangum at Holloway St.

**HEATING**

**Public Service Company of N. C., Inc.**

"THE GAS COMPANY"

Office Phone N-121

Service Dept. Phone F-0302

**Refrigeration**

**Water Heating**

# W. C. LYON COMPANY

HARDWARE — BUILDERS' SUPPLIES — PAINTS AND VARNISHES

Vita-Var Paints — Savage Arms Products — Remington Ammunition

"Good Buildings Deserve Good Hardware" — Corbin

213 East Chapel Hill

Phones L-946, L-947 and L-948

**CADILLAC MOTOR CARS** Uzzle Motor Co Inc Dealers, corner Main and Dilard, Tel N-191 (For further information see page 10 Buyers' Guide)

Cadlette Profus (c; Lizzie; 6) driver Du Val Hackett r318 Wake pl

Cadley Buddy (c) USA r206 Enterprise

Caesar Jas (c; Hattie; 1) tob wkr L&M TobCo h2209 Chautauqua

Cagle Calvin C (Mabel; 1) mach ECMCo h814 8th

—Delphia B Mrs slswn Darling Slipper Shop r1111 W Chapel Hill

—Florence (c) maid h404 Murphy

—Hattie L h807 W Chapel Hill

—Nannie (wid Wm G) r909 Broad

Cagler Lula (c) prsr White Star Lndry r1207 4th

Cahoon A Wilson (Minnie M; Cahoon Seed Store) h1611 Ruffin

—Connie M Mrs h305 E Geer

—John B jr (Lillian) X-ray tech Duke Hosp h924 Daclan av apt 7

—Seed Store (A Wilson and Wm E Cahoon) 111 W Parrish

—Wm E (Cahoon Seed Store) r1611 Ruffin

Cain see also Kane

—Albert (c; Victoria) tob wkr L&MTobCo h106 W Chestnut

—Alonzo W (Vera W) gro 1113 Angier av h409 S Alston av

—Cornelia H r511 N Hyde Park av

—Eddie (c) r706 Glenn

—Irving A (Myrtle I) h105 S Alston av

## CALDER

—Jas A asst mgr White Palace r1016 Holloway

—Wm C (Fannie R) slsmn L B Price Mercantile Co r1016 Holloway

Caldwell see also Cardwell

—Arth L pres Durham Coal Co and sec-treas West Durham Lumber Co h110 Hilton av

—Doris B Mrs emp Duke Univ h1003 Virgie

—Ella r1917 Yearby av

—Emmett (c; Lena; 6) tob wkr Central Leaf Tob Co r514 Ramsey

—Harry (c; Retha; 6) mech h503 Canal

—Herman S (Doris B) research eng Duke Univ h1003 Virgie

—Hershel A (Anita M; 2) instructional asst Duke Univ h908 W Markham av

—Jas (c; Cleomis) USA r607 Dunbar

—Jasper D (Marjorie S; 1) drftsmn WAMachyCo h1710 Gunter

—Lottie M (c) Indry wkr Durham Lndry Co r113 Jordan

—Mary Mrs checker Little Star Stores r1014 6th

—Mary L (c; 6) tob wkr h1801 Bowen

—Mozelle C (Lee) slsmn Blackwood's r209 W Markham

—Thos R (Mary) USA r1014 6th

—Winfred (Juanita; 3) doffer ECMCo h908 Eva

Calfee Robt K (Nancy; 5) emp WAMachy Co h510 Gurley

# NORTHWESTERN MUTUAL LIFE INSURANCE COMPANY

—J Lee (c; Georgia A; 1) h1408 Caswell pl

—J Robt (Mary E) emp GBMCo h912 Morning Glory av

—Jas (c; Mollie; 6) lab AmTobCo h907a Willard al

—John A (c; Gertrude) lab DPSCo h512 S Queen

—Mary L clk A & P Food Stores Super Market r YWCA

—Mozelle radio opr Police Dept r1214 Eva

—Myrtle I Mrs slswn Goldstein Dept Store h105 S Alston av

—Ockey C (c; Sallie) gro 1403 Pine h1405 do

—Preston (c; Sylvester; 1) lab AmTobCo h1011 Rosedale av

—Sarah (c) r114 Ferrell al

—Stephan (c) barber Regal Barber Shop

—Walter (c; Emma) lab h318 Enterprise

—Ward (c; Bessie; 2) defense wkr h811 Fargo

—Wilson (c) lab h318 Matthews

—Wilson jr (c; Edna) tob wkr L&MTobCo h109½ W Chestnut

Calcutt Curtis W (Veola) driver Colonial Stores h103 N Goley

—Veola assorter Model Lndry & Dry Clnrs 103 N Goley

Calder Boyd (Bertie A; 1) barber r1504 Holloway

—Fannie R tmkpr GBMCo r1016 Holloway

—Glenard E (Fannie A) textile wkr DHM h1016 Holloway

—Helen I Mrs waiter r502 N Roxboro

Calhoun Add (c) tob wkr AmTobCo h515 Martha

—Johnson D (c) bus boy Harvey's Cafeteria r515 Martha

—Wm (c; Lillie) lab h1020 Kent

Calimese Henry Y (c) photog r524 Saunders

Callahan E Forrest atndt Amco Service Station r1002 8th

—Edwin F (Mary E) pharm C E King & Son h1002 8th

—Myrtle E tchr Durham High Sch r1314 Norton

—W Reams (Louise E) production dept WAMachyCo h2122 Pershing

Callas Alex waiter Busy Bee Restaurant r204 Morris

Callaway J Lamar (Cath V B) asst prof Duke Univ h828 Anderson

—John J S slsmn Thomas & Howard Co r Henderson

Callery Ada Mrs furn rms 306 Liberty h do

Callis Ella R (wid Luther T) h1306 N Mangum

—Jas R (Ruth R) tobacconist h2109 Englewood av

—Ruth R Mrs mgr Gibson Ice Cream Co Inc h2109 Englewood av

Calloway David M slsmn VanStraaten's r116 Rosemary (Chapel Hill)

Calvary Methodist Church Rev Jesse H Lanning pastor 304 E Trinity

—Methodist Church Sunday School Rooms 1209 Elizabeth

Calvert Methods School Mrs Bess S Pickard prin 815 S Duke

## The DEPOSITORS NATIONAL BANK

of Durham, N. C.

Member Federal Reserve System and F. D. I. C.

"Seeking New Business On the Service We Render"

# MILLER-HURST

Inc.

"Opposite City Hall"

GOOD YEAR

Tires

Batteries

Recapping

Motor Tune-up

Brake Service

TEL.

N-173

Morris and Morgan

D. C.

# MAY

Painters

Paper Hangers

Decorators

314-318  
Morgan

PHONE

J-5321

DIAL  
N-7561



603  
E. Main  
Street

The  
Peabody  
Drug  
Company

Wholesale  
Druggists

Complete Line  
of

Eli Lilly's  
Pharma-  
ceuticals

TEL.  
N-155

305  
Pettigrew  
St.

CHAS. S. ALLEN

# ALLEN INSURANCE AGENCY

GENERAL INSURANCE — SURETY BONDS

Mezz. Fl. Depositors Bank Bldg.

Phones L-0331 and N-5341

Camden Flemming G clk Big Star Store  
r407 Salem  
Camera Craft Studio (F Gilbert Whitley)  
photogs 117½ W Main  
Cameron Alex (c; Johnathan) lab h500  
S Queen  
—Archie M (Edith W) h701 Edith  
—Benj (c; Roxie) lab h306 Hunt  
—Chas R (Doris M; 1) slsmn Armour &  
Co r RD 2  
—Dannie (c) emp New Method Lndry Co  
r404 S Queen  
—David (c) h1406 Evelyn  
—David (c) lab L&MTobCo h1009 Willard  
—Dorothy (c) r912 N Elizabeth  
—Edmund McC (Mary T; 2) dir physical  
education Duke Univ h ns Chelsa cir  
6 w NC Hwy No 55  
—Edna W Mrs ofc sec Durham Furniture  
Co r RD 2  
—Eliz B clk Sears Roebuck & Co r1924  
Erwin rd  
—Eliz M (wid Danl B) h111 E Lynch  
—Ella M (c) emp Duke Univ r611 Jack-  
son  
—Emma maid Duke Univ r1017 3d  
—G Cleveland (Susie) janitor h1011 Will-  
lard  
—Geneva G mach opr ECMCo r906 Hale  
—Geraldine B bkpr County Board of Edu-  
cation r1403 N Duke  
—Graham (c) emp Duke Univ r611 Jack-  
son  
—Guffrie (c) janitor Clark & Sorrell r  
RD 2 Timberlake  
—Henry H (c; Estella; 3) janitor Duke  
Univ h1017 3d  
—Henry R (c) reprmn Myers-Glenn r611  
Jackson  
—Herman (c; Emma; 3) firemn h300 E  
Lawson  
—Ivey B (Katie B; 3) mech ECMCo h1924  
Erwin rd  
—Jas (Ruby; 1) USN r402 3d av (B)  
—Jas A (Beadie A) mach ECMCo h906  
Hale  
—Jennie M (wid Wm D) h408 South  
—John (c) bellmn Hotel Washington Duke  
r1701 Fayetteville  
—John (c) trucker Sou Ry  
—Jos (c) tob wkr L&MTobCo r1406 Eve-  
lyn  
—Junius M (c) porter Belk-Leggett Dept  
Store r1009 Willard  
—Kenneth W (Maude G; 2) USA h102 E  
Edgewood dr (B)  
—Marcus G (Allie L) city police r906  
Hale  
—Marjorie (c) r912 N Elizabeth  
—Mary (c) emp DHM r1406 Evelyn  
—Mary textile wkr ECMCo r718 8th  
—Mattie L (c) smstrs VanStraaten's h816  
Linwood av  
—Morris (c) tob wkr L&MTobCo r1509  
N Alston av  
—Nepple (c) emp L&MTobCo h211a Cor-  
poration  
—Odessa (c) maid h114 Farrell al  
—Rachel C Mrs (1) wvr ECMCo r701  
Edith  
—Ruby W emp Duke Hosp r1214 Gilbert  
—Thos B (Lossie G) lab ECMCo h700  
Virgie  
—Thos J (c) exp hndlr Ry Exp Agcy Inc  
r302 E Umstead  
—Wilhelmenia (c) r816 Linwood av  
—Wm (c) r1202 N Hyde Park av  
Camp Butner (See US Government War  
Dept)  
Campbell Alan B Lieut (Eliz N; 2) USA  
h2501 Cascadilla  
—Anne H Mrs clk Duke Hosp h907 Da-  
cian av

CAMPBELL  
—Cath W (wid W Norman) h505 E  
Markham av  
—Chas E meatctr Sanitary Market r718  
8th  
—Chas M (Margie F) emp ECMCo h913  
Spring  
—Claude (Bettie M) h336 South  
—Claudia r2216 W Club blvd  
CAMPBELL DANIEL P, Cashier The Citi-  
zens National Bank of Durham, r  
Wake Forest Hwy, Tel J-9139  
—Dannie (c) lab r404 S Queen  
—Douglas (Eliz) USA h404 Holloway  
—Eleanor clk Duke Univ r907 Dacian av  
—Eliz D clk Camp Butner r2920 Rox-  
boro rd  
—Eliz P checker Scott & Roberts Sanitary  
Dry Clng Co r404 Holloway  
—Emma L waiter WAMachyCo r403 Lib-  
erty  
—Eug (c; 1) janitor r611 Jackson  
—Eunice B Mrs waiter Harvey's Cafeteria  
r311 Liberty  
—Flanner (c) tob wkr AmTobCo r1216  
Fayetteville  
—Frank H USN r907 Dacian av  
—G Harvey (Myrtle; 2) bkpr DPCo h600  
E Trinity av  
—Glenn R wvr ECMCo r946 Virgie  
—Henry R (c) hlpr r611 Jackson  
—Herbert D (Gladys E) textile wkr h1804  
E Main  
—Ida M (c) maid Duke Univ r611 Jack-  
son  
—Jas (c) lab r404 S Queen  
—Jas A jr Capt (Carolyn B) USA h1503  
Carolina av  
—Jesse T (Ida; 1) fxr DHM h1103 Ram-  
seur  
—John (c) cook Duke Hosp r2236 Fayette-  
ville  
—John (c; Essie; 4) lab AmTobCo h507-  
Grant  
—John A (Jessie Y) lab ECMCo h916  
Virgie  
—John W (Nancy; 1) research wkr Duke  
Univ h912 Burch av  
—John W (Lula) slsmn h704 Vickers av  
—Juanita (c) fnshr Scott & Roberts Sani-  
itary Dry Clng Co r1408 Union  
—Julia (c) maid r611 Jackson  
—Laura (c) maid r404 S Queen  
—Leon E repr Butler's Electric Shoe Shop  
r600 E Trinity av  
—Leroy (c; Mamie) lab r903 Drew  
—Lewis L (c; Mallisa) lab r312 Chatham  
al  
—Lola (wid Uriah) h1105 Ramseur  
—Mabel S Mrs slswn The Fashion r Wake  
Forest hwy  
—Mary (c; 1) hlpr Lincoln Hosp r1308  
Pine  
—Mary (c) tob wkr r1205 Dawkins  
—Mary (c) tob wkr r2236 Fayetteville  
—Mary B anesthetist Duke Hosp r407  
Cook  
—May E asst supvr State Merit System  
Council r313 E Main  
—Mittie (wid Jas A) r600 E Trinity av  
—Murphy N r505 E Markham av  
—Norsie (c) cook h2236 Fayetteville  
—Ozie (c) tob wkr L&MTobCo r603 Dun-  
bar  
—Peter J (Jane; 4) defense wkr Natl  
Munitions Corp h2713 Chapel Hill rd  
—Rena r County Home  
—Roosevelt (c; Ruth) tob wkr L&MTobCo  
r512 S Elm  
—Rosanna (c) r204 E Moline  
—Roy J Lieut (Alta) USA h106 E Mark-  
ham av  
—Ruby (c) r2236 Fayetteville

## J. P. McGuire Construction Co.

PHONE L-3361

Markham Ave.—East of Trinity Ave.—On N. & W. Railway

SANDWICHES — CAKES — PASTRIES — BREAD



503-505 Morgan

WE DELIVER

Dial L-6031

## CAMPBELL

- Sadie (c) maid r510 Saunders
- Sue r907 Dacian av
- Theo E (Jewell B; 1) mono opr Durham Herald Co h310 Dacian av
- Wm M Lieut (Judith M) USA r2039 Englewood av
- Canada Curtis W (Pattie B) USA r122 Hunt
- Lucy (c; 2) maid Hotel Washington Duke h612½ Willard
- Mary W asst librarian Duke Univ r1311 2d
- Robt waiter The Oasis
- Waverly T (Ruth S) pntr h1311 2d
- Canady Alzora (c; 1) hlpr L&MTobCo r105 Bottom al
- Arleatha (c) h105 Bottom al
- Geneva (c) r512 Ramsey
- Geo (c) r506 McCoy pl
- Mary (c) hairdrsr Essie Faucette r111 W Chestnut
- Ruth (c) r604 Pickett
- Canavan Jack (Margie) USA r607 Holloway
- Canen Delsie M asst bkpr Christian-Harward Furniture Co r302 N Maple
- Hubert R (Annie B) mach h309 N Maple
- Lawrence L (Carrie F) cabtmkr h302 N Maple
- Canese Pierre (Margt) USA r1416 N Duke
- Cangas Tony mgr City Cafe r416 N Roxboro

## CANNADY

- Chas (c; Cora; 3) h121 Powe
- Cora E (c) maid Duke Univ r121 Powe
- Edw E tchr Burton Sch r508 Dunbar
- Gertrude (c; 3) lndrs h216 Haywood
- Jas B clnr Model Lndry Co r RD 1 Hillsboro
- L C (c; Ginnie B) USA r211 Gould
- Laura F Mrs r Ralph L Cannady
- Lizzie (c) priv sec NC College for Negroes r2215 Fayetteville
- Minnie A tchr Fuller Sch h601 Cleveland
- Murray J (Felsie M; 3) lab WAMachy Co h ws Fleetwood 2 s Spring (SA)
- Pauline P tob wkr AmTobCo r1014 W Peabody
- Ralph L (Lois J; 4) hlpr WAMachyCo h ws Midway av 2 s Lynn rd (SA)
- Robt E emp Duke Univ r2214 Myers
- Robt J (Pauline P; Oasis Cafe) r1014 W Peabody
- Sallie H (c) tchr W G Pearson Sch h508 Dunbar
- Cannon Cora L missionary r1004 W Main
- Elliott clk r408 Morgan
- Eliz (c) tob wkr h1512 Fayetteville
- Ernest (c; Inez; 3) lab L&MTobCo h 1229 4th
- Jas III (Margt F; 1) prof Duke Univ h 910 Arnette av
- Jessie L slswn My Shop r114 N Black-nall
- Mary V (wid Thos) h1004 W Main
- Meredith W (Esther M) chf clk Tom-linson Co Inc r Ferrell rd (B)



## H. G. TERRY

Real Estate — Rentals

402 Snow Bldg.

331 W. Main

Tel. F-2301

- Cannada Benj C (Alice H; 1) asst chf City Fire Dept h911 Holloway
- Benj C jr (Lois H) carrier PO r1909 Taylor
- Chas F br mgr Little Star Stores r209 May
- Hazel (c) r707 N Elizabeth
- Irene (c) emp L&MTobCo r707 N Elizabeth
- J B (c) lab r707 N Elizabeth
- John C (c; 2) lab h1301 N Hyde Park
- Lillie (c) emp L&MTobCo h707 N Elizabeth
- Lois U smstrs Scott & Roberts Sanitary Dry Cng Co r1909 Taylor
- Luther C (Sadie W) textile wkr ECMCO h715 14th
- Millie (wid Thos L) h209 May
- Norman W (Margt; 2) ship clk Draughon Hall Co r907 Park av
- Robt A formn PO r209 May
- Steph I slsmn Ellis Stone & Co r208 Parrish pl
- Thos L jr r209 May
- Vernon P (Virginia) USA r813 Holloway
- Virginia H checker Scott & Roberts Sanitary Dry Cng Co r813 Holloway
- W Warren (Lillie M; 4) dough mixer h2206 Hackney
- Wallace (c) lab r707 N Elizabeth
- Cannady Addie (c) maid h204 Moore
- Amanda (c) wrapper L&MTobCo h511½ Lyon
- Andrew M (c) emp Duke Univ r1012 Ferrell
- Annie (c) hlpr DHM h406 Fowler av

- Meredith W jr USA r Ferrell rd (B)
- Prentis E dyer GBMCO r114 N Black-nall
- Shoe Store Marshall C Sutherland mgr 106 W Main
- Cansler Ora tchr Edw K Powe Sch r1206 Broad
- Canty Chas (c; Minnie) lab h732 E Pettigrew
- David (c; Dorothy) waiter Camp Butner r732 E Pettigrew
- Dorothy M (c) lndrs Model Lndry & Dry Clnrs 732 E Pettigrew
- Capehart Eliza tchr P S r701 Vickers av
- Capitol Furniture Co Inc Saml M Daniel mgr 423 W Main
- Caponigro Victor H (Emma L) USA h607 Arnette av
- Capp Clyde (c; Bettie) wldr r813 Gerard
- Capps Edith A opr SBT&TCO r503 N Maple
- Edw P (Lois P) USN r1418 James
- Eliz S clk East Durham Jr High Sch r 601 N Queen
- Ellen L prsnw GBMCO
- Geo W pianos 1011 Chapel Hill h do
- J A r912 N 9th
- Jas M USA r221 Anderson
- Jerry R (Sara; 1) dyer Ruth Hosierly Mills h1303 Ramseur
- John F (Lola) carder DHM h111 S Hyde Park av
- John T pntr h605 N Roxboro
- Lloyd V USA r207 E Club blvd
- Lois P Mrs ofc sec Durham Realty & Ins Co r1418 James
- Mary J (c) h506 Pine



**GULF**  
**OIL**  
**Corporation**

Gasoline  
Kerosene  
Fuel Oil

Dial  
**R-747**

2211  
Gulf Street

**INGRAM**  
&  
**SUGGS**

**Plumbing**  
and  
**Heating**

Contracting  
and  
Repairing

DIAL  
**R-4951**

204  
Maynard Ave.



**THE NEW METHOD LAUNDRY**

**"Service With a Smile"**

**Phone F-2361**

**B & J****TIRE  
COMPANY****Recapping  
and  
Vulcanizing****Every Tire  
Strictly  
Guaranteed****DIAL  
J-3641****PASCHALL  
BROS.**  
**Heating  
and  
Plumbing  
Contractors****ESSO  
AUTOMATIC  
OIL BURNERS  
and WINKLER  
COAL STOKERS****WATER SYSTEMS  
TANKS and PUMPS  
GAS HEATERS****319 EAST  
CHAPEL HILL  
STREET****PHONE  
J-6321****RILEY PAINT CO.**

Wholesale and Retail

Perfection

Paints and Varnishes

Wall Paper



PHONE J-6021

**"IN FRONT OF THE POST OFFICE"****CAPPS**

—Minnie P tagger GBMCo  
—Oliver jr mach opr Dr Pepper Botlg Co of Durham r RD 2  
—Parker B (Mary M) mach W A Machy Co h503 N Maple  
—Sarah W tagger GBMCo  
—Thelma L Mrs (2) smstrs ECMCo r723 N 14th  
—Vernon M (c; Lessie; 2) lab L&MTobCo h1005 3d  
—W Franklin (Willie L) cash DPSCo h 601 N Queen  
—Wm A (Stella A; 1) lm fxr ECMCo h221 Anderson  
—Wm H USA r221 Anderson  
—Willis A (Minnie E) emp ECMCo h113 Stokes  
Capretta Frank (Henrietta) USA r723 Holloway  
Capsalis Manuel A (Fotini M; 1; The Grill & Fountain) h209 Markham  
—Otis USA r209 Markham  
Caraway Aretha (c) tob wkr Central Leaf Tob Co h703 Gray  
—Henry (c; Oralean) lab AmTobCo r906 Gurley  
—Jas (c; Ethel; 2) Indry wkr h1115 Lynchburg  
—Oralean (c) prsr Cheeks Dry Clnr r906 Gurley  
—Theo (c; Corina; 3) carp r708 Dowd  
Careberry Jack F (Barbara J; 1) USA r 109 E Elerbee  
Card Arth S opr Am Tob Co r2620 Lawn-dale av  
—Luna Mrs tob wkr AmTobCo r1009 N Roxboro  
—Wilbur W (Anna W) instructional asst Duke Univ h1110 Minerva av

**Carden Arlis hlpr Alexander Motor Co**

—Benj E (Lois; 3) carder ECMCo h104 Case  
—Bessie G looper GBMCo  
—Carl I slsmn r2120 Chapel Hill rd  
—Carson T (Virginia E) emp ECMCo h 819 8th  
—Chas L hlpr Camp Butner r2120 Chapel Hill rd  
—Chester B (Ida) USA r401 N Elizabeth  
—Christine B spnr ECMCo r709 15th  
—Coy (Carrie L; 5) emp ECMCo h211 Laurel  
—Coy D (Virginia; 2) opr L&MTobCo h 113 S Briggs av  
—Danl C (Lessie; 1) textile wkr ECMCo h110 N Holeman  
—Delsie M bkpr Christian-Harward Furn Co r302 N Maple  
—Dorsey (Nellie; 2) emp ECMCo r401 N Elizabeth  
—Eddie N (Jessie R) lab h723 Eva  
—Effie U wndr ECMCo r913 Edith  
—Eunice spnr ECMCo r204 Case  
—Geo D (Lula H) mach ECMCo h745 N 9th  
—Gladys A tagger GBMCo  
—Hattie L storeroom asst Duke Hosp r N Flinton Carden jr  
—Hugh L (Allie F) pntr h2120 Chapel Hill rd  
—Ida P Mrs pkr B-C Remedy Co r401 N Elizabeth  
—Ida R (wid Kalab R) r715 13th  
—J Arth (Martha) h1513 Page  
—Jas L doffer ECMCo r706 13th  
—Jesse N (Betty P; 2) tmkpr ECMCo h 1300 B  
—John D (Nettie J; 5) doffer ECMCo h 2107 W Knox  
—John S Rev (Mary S) h906 Shepherd

**CARDEN**

—John V (Addie M) stoker opr ECMCo h709 15th  
—Jos (Jennie F) lab ECMCo h110 Elder  
—Julius G (Blanche) mach opr L&MTob Co h830 Wilkerson av  
—Julius G jr USN r834 Wilkerson av  
—Lula J (wid Alvis) h525 McMannen  
—Lundy B (Ruby J; 4) slbr ECMCo h 706 13th  
—Marie pkr L&MTobCo r708 Jackson  
—Marvin C (Gladys A; 1) clk C Frank O'Neal h1913 E Main  
—Mary clk City News Dealers r509 Carlton av  
—Milton R (Marie F) mech W A Machy Co h308 N Hyde Park av  
—Minnie I (wid Marvin; 1) h401 N Elizabeth  
—Myrtle A stinger GBMCo  
—Myrtle U smstrs ECMCo r2700 Mulberry  
—N Flinton jr (Hartley; Carden Printing Co) h ns Dairy rd 1 W Roxboro rd (B)  
—Norman F (Ruby; 3) mach L&MTobCo h 327 Clark  
—Olive A (Bertha M; 1) bus opr DPCo r 217 Parrish pl  
—Otis C (Amanda; 1) clk Criterion Sandwich Shop r1807 Angier av  
—Printing Co (N Flinton Carden pr) 114 Orange  
—Stewart W hlpr Clark & Sorrell r327 Clark  
—Theo R (Hosia L; 3) textile wkr ECMCo h738 N 4th  
—Valeria J Mrs r717 Holloway  
—Victor T (Josephine; 2) formn Venalile Tob Co h418 South  
—Wm C hlpr Goldstein Dept Store  
—Wm H r706 13th  
—Wm H (Fannie) lm fxr ECMCo h803 N Duke  
Cardwell see also Caldwell  
—Albert C (Addie B; 3) defense wkr h907 Pearl  
—Mable r907 Pearl  
Carey see also Cary  
—Emma (wid John R) h501 E Main apt 7a  
—J A Lieut (Nancy) USA r701 S Duke  
—Nannie F nurse W A Machy Co r501 E Main apt 7a  
Carichner Henry R (Edna) dir USO YMCA h2411 Banner  
Carley Lemma (c) maid h603 Carroll  
Carlisle Aldonia (c) maid r1204 Avery  
—Ernest (c; 6) hlpr Goody Shop h1031 Rosedale av  
—Jean sten Noland Co r1201 Elizabeth  
—Wm D (Zonie; 2) fxr GBMCo h1211 Wall  
—Wilson A (Jean; 1) USA r1201 N Elizabeth  
—Zonie L spnr GBMCo  
Carlitz Leonard (Clara S; 1) assoc prof Duke Univ h2303 Crawford rd  
Carlson Marie D Mrs sten Jos O Cobb & Co r111 W Lynch  
—Wm D Lieut (Marian A) USA h115 Cheek  
Carlton Albert B (Mary L; 1) mech B-C Remedy Co r Chapel Hill rd RD 1  
—Alphonso (c; Gladys; 3) r612 Glenn  
—Alonzo P (Carrie L) real est 123 W Main h1015 S Duke  
—Alton clk Cease Lunch Systems r2012 Ashe  
—Arth D wvr GBMCo r1212 Gilbert  
—Bettie (c) h612 Glenn  
—Buck (Loyse) lm fxr ECMCo r1001 8th

**THE HOSPITAL CARE ASSOCIATION, Inc.****Better Health Through Hospital Care**

107 MARKET

PHONES L-907 and J-9671



U  
S  
E

## The Alphabetical Section to get Complete Information on a person or firm

**CARLTON**

- Daisy (c) emp L&MTobCo r rear 317 Dowd
- Dean M Mrs slswn Eckerd's r910 Arnette
- Demetrius F (Dena) boarder DHM h2012 Ashe
- E Baxter (Annie L; 2) ordinance dept Camp Butner h1713 Roxboro rd
- Ernest G (Mary T; 1; East Durham Mkt) h412 N Driver
- Ervin (c; Sarah H) mech L&MTobCo h 917 Thaxton av
- Eug N (Stella C) bank exam h910 Arnette av
- Eulie J (c; Pearlie) janitor Thomas Book Store r911 Grant
- Georgie A (wid Elvis) h1212 Gilbert
- Gloria asst bkpr Ray's Inc r1422 N Gregson
- H Wade (Anna L; 2) city police h1207 Park av
- J Leroy (Frances C; 2) spdr ECMCo h 808 Carolina av
- Jas B (Beda M) whsemn h308 N Hyde Park av
- John W (c; Ila; 1; Mayo & Carlton) h 415 Eric
- Jos (Margt) USA r308 W Markham
- Jos P (Iva; 3) bus driver h1422 N Gregson
- Lee (Lois E; 1) mach ECMCo r808 Carolina av
- Leon L (Ora B) slsmn Model Lndry & Dry Clnrs Hardee
- Lonnie (c; Bertha) tob wkr L&MTobCo h803a Fayetteville

**CARMICHAEL**

- Johnson (c) trucker SouRy h506 Greensburg al
- R Cartwright (Louise G) asst fcty mgr L&MTobCo h507 W Chapel Hill
- Carmine John W (Betty) USA r215 Pineview rd (R)
- Carneal Edgar P (Sallie A) h1106 N Elizabeth
- Perry Y mach r1106 N Elizabeth
- Raymond B slsmn r1106 N Elizabeth
- Carnell Wm C (Sara C; 1) USA r606 Primitive
- Carney Eddie L USA r510 McMannen
- Jas (Emma S) USA r801 Cleveland
- Jos E (Venie M) mach opr L&MTobCo h209 N Driver av
- Carns Chas H (Margt S; 1) USA r1917 Roxboro rd
- Carolina Barber Shop (c) Frank F Howard mgr 717 Fayetteville
- Beauty Shop (c) Frank F Howard mgr 717 Fayetteville
- Cinder Block Co (Geo D Owen) es Grove 2 s E Geer
- Coach Co oprs Durham Union Bus Terminal E Main nr cor Dillard
- Coach Co G W Pleasants jr mgr bus line E Main nw cor Dillard
- Distributing Co (Chas W Sherril) frt ofc S Market
- Duke Service Station (Thos M Bost) Chapel Hill rd



Use  
More  
Long  
Meadow  
Milk  
—  
DIAL  
L-901

BIGGER DRINK



BETTER TASTE 5c

- Lonnie jr (c) meat ctr Mrs Lena C Katz r803a Fayetteville
- Marion F (wid W B) r407 N Gregson
- Maud (c) waiter V Square Restr r803a Fayetteville
- Melita E boarder DHM r2012 Ashe
- N C treas Durham Chamber of Commerce 203 W Trinity av
- CARLTON NORMAN C (Florrie U)**, Executive V-Pres Morris Plan Industrial Bank and V-Pres Security Bldg & Loan Assn, h203 W Trinity av, Tel F-2741
- Stella C Mrs clk L&MTobCo h910 Arnette av
- Virginia O opr SBT&TCO r909 W Proctor
- Wm E (c) vehiclemn Ry Exp Agcy r RD 1
- Wm M (Lillian M) asst mgr Willard's Grill h407 N Gregson
- Wm M (Lucy) driver DPCo h2622 Chapel Hill rd
- Willie (c) tob wkr L&MTobCo r1205 Morehead av
- Carmack Edna** 2618 Angier av
- Geo (Della) USA r2605 Angier av
- W Henry (Carrie; 3) eng V-C Chemical Corp h2605 Angier av
- Watson lab h1823 James
- Carmichael Blanche (c)** lndry wkr Durham Lndry Co r510 Ramsey
- Donnie (c; Essie; 5) tob wkr L&MTobCo h829 Gattie

**CAROLINA FINANCE CO**, Mrs Halue Roycroft Wilkerson Mgr, Salary Loans Lobby Snow Bldg, 331 W. Main, Tel N-2931

—Furnace & Roofing Co (Wm H Thomas C Benj Pegram) 510 Morgan

**CAROLINA GLASS CO** (Norman L Benson), Plate, Window, Door and Mirrors, Service Any Time, Glass Installed 425 W Main, Tel L-4831 (For further information see page 41 Buyers' Guide and right side lines)

—Ice Co Albert A Murdock sec-treas ofc 119½ W Chapel Hill

**CAROLINA MOTOR CLUB INC**, Coleman W Roberts (Charlotte N C) Pres, T E Pickard Jr (Charlotte N C) Sec, C Edw Walker Br Mgr, 203 E Parrish, Tel F-7881

—Soda Shop (Edw C Holmes) confrs 213 Roney

—Theatre W Edwin Pentecost mgr motion pictures 215 Roney

—Times (c) Louis Austin editor newspaper 814½ Fayetteville

—Transportation Co Ralph W Rogers mgr e s Main blvd 2 n N Benjamin

—Used Furniture Co (Nathan Lieberman) 308 Morgan

**Caroll Geo R** (Martha; 2) textile wkr DHM h1101 Ramseur

**Caron Howard A** (Gracie; 1) USA. r2704 Hillsboro rd

# Durham Industrial Bank

Loans — Savings

116 W. Main St.

Member F. D. I. C.

Tel. J-3441

REAL  
ESTATE

•  
Harris  
Realty  
&

Insurance  
Co.

TEL.

J-1891

General  
Insurance

Real  
Estate

213-214  
Fidelity Bldg.

•  
Insurance

# Home Insurance Agency, Inc.

"Dollars  
For Your  
Ashes"

212½ N. CORCORAN ST.

JOHN A. BUCHANAN, Pres.

PHONE F-146



Carpenter A J Mrs tchr Hope Valley Sch  
r204 N Briggs av  
—A Newbern (Eliz; 1) post eng Camp  
Butner h1606 Dexter  
—Adolphus W (Corra O) formn L&MTobCo  
h1928 Wake Forest rd  
—Alvin (Loney) emp DHM h612 Rogers  
—Anna F Mrs (1) nurse D D Russell  
Perry h2310 W Club blvd  
—Austin jr student r105 Elizabeth  
—Clarence W emp ECMCo h2701 Wil-  
liams  
—D Robt USA r1805 Vale  
—David W (Edna W) asst prof Duke Univ  
h137 Pinecrest rd  
—Edith A seamer GEMCo r1805 Vale  
—Elmo (Cath N; 1) clk DPCo h515 N  
Hyde Park av  
—Gordon L USN r202 E Markham av  
—Henry P (Nena M; 2; T E Carpenter &  
Co) h215 E Lynch  
—Hubert J (Libby F; 5) emp W A Machy  
Co h1930 Wake Forest  
—Ike M musn r702 E Trinity av  
—J Austin (Louise H) slsmn Carpenter's  
Inc r105 Elizabeth  
—J C r County Home  
—Jas (c; Viola; 8) porter Coleman's Drug  
Store h206 W Piedmont av  
—Jas D (Helen) h1805 Vale  
—Jas R clnr D W Brown Dry Clnrs r1805  
Vale  
—John W (Vallie M) v-pres Carpenter's  
Inc h117 N Queen  
—Lawrence (Eliza; 2) r301 Truce  
—Lena L (wid J E) h105 Elizabeth  
—Lucy H (T Edgar) h702 E Trinity av  
—Marcus G (2) pres Carpenter's Inc h  
1006 Markham av  
—Margt F (wid Jas R) h608 Bon Air av  
(B)  
—Maude L clk Durham Bank & Trust Co  
r712 S Alston av  
—Nell G slsmn Belk-Leggett Dept Store  
r702 E Trinity av  
—Nereus H driver Dillon Supply Co r RD  
4  
—Oliver Mrs r905 Dale av  
—Quinton E emp ECMCo r103½ S Maple  
—Ralph Y (Lena E) USA h418 N Hyde  
Park av  
—Rose M r103½ S Maple  
—Stanley M (Ann F; 1) sec-treas Car-  
penter's Inc h2310 Club blvd  
—Sudie M (wid Clayton S; 2) collr Car-  
penter's Inc h202 E Markham av  
—T E & Co (Henry P Carpenter) gros  
1214 N Mangum  
—Viola (c) emp New Method Lndry Co r  
206 W Piedmont  
—Wm H (Ethel; 3) ctr GBMCo h608 King  
—Willis G (Lois S; 1) dairymn A A Mur-  
dock h318 Cheek  
—Willis T (Jessie) h601 Holloway  
**CARPENTER'S INC**, Marcus G Car-  
penter Pres, John W Carpenter V-  
Pres, Stanley M Carpenter Sec-Treas  
Distributors Chevrolet Motor Cars and  
Trucks, 616 E Main, Office and Sales  
Dept Tel F-195, Service Dept Tel N-  
185, Parts Dept Tel N-186, Filling Sta-  
tion and Tires Dept Tel J-5151, Used  
Cars E Main, Tel F-5011 (For fur-  
ther information see page 5 Buyers'  
Guide and right side lines)  
**CARPER ASHBY T** (Martha E; 2) V-  
Pres Genl Mgr Public Service Co of  
N C Inc h405 E Markham, Tel R-6043  
Carpi Pauline M WAC r120 N Gregson  
Carr Abr (c; Cassie; 1) lab r414 S Plum  
—Austin H jr Lieut USA r909 S Duke

## CARR

—Claudius A (Carrie L) mgr Carr & King  
Barber Shop h203 N Driver av  
—Danl T (Annie H; 2) dentist 111 N Cor-  
coran R1005 h2209 Englewood av  
—Eddie (c; Susie) tob wkr AmTobCo r  
425 Henry al  
—Geo W (Amy W; 2) archt 111 N Corcor-  
an R1706 h15 Oak dr  
—Henry C (Mary L) dentist 111 N Cor-  
coran R905 h409 Watts  
—Henry E (Lucille) USA r500 Memorial  
—John r110 Dillard  
—John W (Eliz J) prof Duke Univ h926  
Monmouth av  
—Laura N (wid Austin H; 2) h909 S  
Duke  
—Lewis A slsmn r901 S Duke  
—Mamie M Mrs (Needle & Thread Shop)  
r606 W Club blvd  
—Martha (c) maid h614 Ramsey  
—Mary F Mrs clk NC Mut Life Ins Co  
r1010 Fayetteville  
—Maude L sten Durham Fruit & Prod Co  
h2107 E Main  
—Memorial Methodist Church Millard C  
Dunn pastor 107 N Driver av  
—Merrill M opr SBT&TCO r608 W Chapel  
Hill  
—Robt G (Marian; 1) slsmn h1402 N  
Gregson  
—Rufus B (Palace Billiard Parlor) r RD 4  
—Vivian E clk AmTobCo r819 Ramseur  
—Walter (c; Alice; 4) lab h508h Ray al  
—Walter H jr agt Imperial Life Ins Co  
r203 N Guthrie av  
—Wm A (Jennie E) h819 Ramseur  
—Wm A jr (Connie S) aud h203 N Guth-  
rie av  
—Wm F Hon (C Louise) city mayor and  
v-pres-sec DHM h110 Dillard  
—& King Barber Shop Claude A Carr mgr  
304½ S Driver av  
Carrall John L (Margt O) USA r753 N 9th  
Carraway Edna (c) maid h311 E Proctor  
Carrell Jess W (Lula) USA r335 South  
Carrick Edw B (c; Annie B; 2) tobwkr  
AmTobCo h es Commonwealth 2 n  
Bryant  
—Price (c; Sarah) tobwkr h es Common-  
wealth 3 w Bryant  
—Sarah (c) Indry wkr Sanitary Lndry r  
RD 4  
Carrie John D (Hilda) rtemn Durham.  
Lndry Co r RD 5  
Carrigan Clyde E (Lillie C; 4) doffer ECM  
Co h2201 Gin  
—Daphne wrapper Whitmores Bakery  
r2201 Gin  
—Ellen F Mrs (1) sandwich mkr Royal  
Sandwich Co r761 9th  
—Fredk G (Addie; 1) driver Cheek Dry  
Clnrs h1909 W Markham av  
—Thos M (Eva T) lab ECMCo h761 N 9th  
—Thos W card stripper ECMCo h761 N 9th  
Carrington Alex (c; Magnolia; 1) tobwkr  
Venable Tob Co h1403 N Hyde Park av  
—Andrew F brklyr Borden Brick & Tile Co  
r Durham Hotel  
—Annie (c) atndt Lincoln Hosp r308 Dowd  
—Benj (c; Sarah A; 7) mach opr ECMCo  
h2309 Shirley  
—Carlyle C (Natalie B; 1) tech h109 W  
Geer  
—Cath (c) maid h606 Dowd  
—Cecil (c) r1003 Gilbert  
—Christie C Mrs h1907 Lakewood av  
—Clyde (c; Eliz) tobwkr h2205 Chautau-  
qua



J. R.  
BAGWELL  
CO.

Plumbing  
and  
Heating

TEL.

N-195

320  
Holland St.



All Savings Insured  
Up to \$5000 by  
Federal Savings and  
Loan Insurance Corp.

# WHO SELLS IT? See the Classified Section --- The Only Complete Business Directory

## CARRINGTON

- Coy (c; Gertrude; 3) hlpr Durham Farmers Mut Exch r1003 Gilbert
- D Gilbert (Mary P) underwriter Crum & Forster h1009 Golf
- David (c; Bessie; 3) r312b Dowd
- David L (Josephine D) r1917 Erwin rd
- Dorothy ofc sec Durham-Storr Co r1312 6th
- E A r County Home
- E Sula Mrs h103 W Proctor
- Ella tech Watts Hosp r1919 W Club blvd
- Ethel R (wid Julian T) inspr L&MTob Co h315 Tiona av (B)
- Geo H (Mary H; 4) mach opr ECMCo h2201 W Knox
- Henry (c; Roberta; 2; South St Lunch) r118 W Hillside av
- Isabelle (c) h1114 Violet
- Jack B (Ruby W; 1) fixr ECMCo h604 Crabtree
- Jas (c) janitor W A Machy Co r1116 N Hyde Park av
- Jeffery B (Cestial M) USA r903 Monmouth av
- Jennie (c; 5) h1116 N Hyde Park av
- Josephine H Mrs r1312 6th
- Julian T jr USA r315 Tiona av (B)
- Lessie (c) r1116 N Hyde Park av
- Lola Mrs defense wkr r404 Toby
- Lottie M (c) emp Duke Univ r405 Ray al
- Margt E (c) emp Duke Univ
- Mary E tchr Central Jr High Sch r204 Watts
- Mary M Mrs smstrs Ellis Stone & Co h1312 6th
- Mary P Mrs emp Duke Hosp h1009 Golf
- Natalie B Mrs teller Home Bldg & Loan Assn and notary h109 W Geer
- Novella (c) bus girl Harvey's Cafeteria r1100 Hazel
- Olivia (c) tobwkr L&MTobCo r1114 Violet
- Otho (c; Annie) tobwkr AmTobCo h308 Dowd
- Pearl (c) cook Durham High Sch Cafeteria r1116 N Hyde Park av
- Polly (c) tobwkr Central Leaf Tob Co r601 Gray
- Ralph D (Roxie M; 2) overseer ECMCo h1905 Erwin rd
- Robena F Mrs r109 W Geer
- Ruth R (c) emp Duke Univ r405 Ray al
- Saml M (Nettie U) phys h1405 Oakland
- Sterling (c) tobwkr Venable Tob Co h508b Elliott row
- Vester (c) lab Durham Dairy Products
- Wm (c; Vina) pdlr h1112 Violet
- Wm G (Mary M) circulation mgr Herald-Sun h1312 6th
- Willie E (c; 2) h311 Wake pl
- Carroll Bernice F clk John Daileys r RD 1
- Chas R (Louise L) tool grinder W A Machy Co h610 N Hyde Park av
- Clarence L (Mattie) baker Broadway Sandwich Co r109 S Hyde Park av
- Clyde L (Ruth; 9) h ns Hoover rd 3 e Boone
- Dorothy assorter Model Lndry & Dry Clnrs r RD 4
- Eber M prof Duke Univ r1500 Duke University rd
- Geo P (Martha; 2) fixr DHM h1101 Ramseur
- Jas T r1309 Carroll
- Jennie M prsmn GBMCo
- Jodie J (Mabel; 2) acid mkr V-C Chemical Corp h2616 Angier av
- Leo (Mae; 3) wood 2415 Angier av h do
- Lois R tagger GBMCo

## CARROLL

- Lucille (c) emp White Star Lndry r1501 W Club blvd
- Mabel T (c) smstrs r1611 Fayetteville
- Margt O Mrs ofc sec John Daileys r753 N 9th
- Marie emp GBMCo r1907 Ashe
- Marie B (wid Jas M) h1309 Carroll
- Mary P inspr GBMCo
- Moretter (c) hlpr White Star Lndry r1203 4th
- Muriel P Mrs asst cash Durham Herald Co r2302 Chapel Hill rd
- Osborn (Beatrice; 2) asst formn ECMCo r2613 Ashe
- R Charman instructional asst Duke Univ r do
- Richd R (Muriel P) USA r2302 Chapel Hill rd
- Robt S lecturer r Asheville
- Rubert J (Lillie E) mach opr GBMCo h710 Holloway
- Ruth H kntr James Chappell
- Sam (Eliz) USA r1004 Shepherd
- Sarah E (c) r1611 Fayetteville
- Thos (c) driver Sou Feed & Gro Co r114 Beamon
- Thos H wtchmn h1907 Ashe
- Warren (c; Dragon News) r707½ Fayetteville R303
- West (Vinnie) mach opr DHM h608 King
- Wm E cabt mkr West Durham Lbr Co r RD 1
- Willie (c) slsmn Murdock Ice & Coal Co r502 Matthews
- Carrolls Oressa cash Carolina Theatre r501 N Mangum
- Carryall Adelle (c) r707½ Fayetteville R303
- Carson Alton B (Cora L) legger GBMCo h216 N Guthrie av
- Beatrice (c) maid h111 Lodge
- Eliz O Mrs jr bacteriologist City & County Health Dept h210 Northwood cir
- Gladys H seamer GBMCo
- J Linnie (Gladys H) mech City Water Dept h2919 Chapel Hill rd
- Jos L (Eliz D) emp W A Machy Co h210 Northwood cir
- Ralph USA r610 S Duke
- Carstarphon Ernest D (Rosa A) dep comn State Dept of Revenue h412 W Markham av
- Carswell A Paul (Mary L; 2; Carswell Drug Co) h1101 Englewood av
- A Paul jr clk Carswell Drug Co r1101 Englewood av
- Drug Co (A Paul Carswell) 402 S Driver
- Walter A (Lonie B; 2) steel wkr h722 Burch av
- Wm J atndt McDade Gulf Serv Co r722 Burch av
- Carter Alice (c; 2) r611 South
- Andrew J (Louise D) USA r316 Cheek
- Anthony (c; Mary; 5) lab h805 Carrington
- Bayard (Harriette C; 1) phys Duke Hosp h2111 Myrtle dr
- Bessie (c; 2) tobwkr r613 South
- Carrie (c) hlpr Harvey's Cafeteria r610b South
- Clarence (c) USA r306 E Umstead
- Connie B inspr ECMCo r1320 Carrol
- Duane (Rose) USA r608 Vickers av
- Earl A (c; Irma C) wldr h2110 Fayetteville
- Fannie (c) maid h2415 W Pettigrew
- Felcie C (Julia; 1) mach opr Natl Munition Corp h212 S Driver av
- Frances E (c) emp Duke Univ

# BOONE DRUG CO.

"Where Quality Counts"

Phones  
L-911  
L-912

In the  
Triangle  
Mangum,  
Parrish  
and  
Orange Sts.

# CITIZENS COAL & COKE CO.

"Superior"

STOKER, STEAM  
AND DOMESTIC

# COAL

ROWLAND AND  
RAMSEUR STS.

Tel.

# F-6501

Sporting Goods  
Athletic Supplies

# WOODALL'S

Bicycles — Toys  
Playthings

ESTABLISHED 1894

136-38 E. CHAPEL HILL ST.

Wholesale and Retail

TELEPHONE J-6451

Prescriptions — Cut Rate Drugs

**DURHAM DRUG CO.**

330 W. MAIN ST.

PHONES L-945—F-8341

**Alexander  
Tire  
Division**

**Master  
Service  
Station**

**Firestone**

**Tires**

**Batteries**

**Accessories**

Cor. Main  
and Gregson

PHONE  
**N-125**

**REAL  
ESTATE  
RENTALS  
GENERAL  
INSURANCE**

**UNION  
INSURANCE  
& REALTY  
CO.**

**Building and  
Repairing**  
814  
Fayetteville St.  
Phone  
**J-6521**

**CARTER**  
—Geneva Mrs (1) tobwkr AmTobCo h301 Morehead av  
—Gertrude inspr L&MTobCo r502 Milton  
—Golar L (c; 2) smstrs Claire Dress Shop r105 W Hillside av  
—Grace W Mrs ward hlpr Duke Hosp r506 Oakwood av  
—H E (c) trucker SouRy r105 Hillside av  
—Harold B (Laura; 1) clk NSRy h2611 Shenandoah av  
—Hattie (c) r510 S Elm  
—Hattie S shipper GBMCo  
—Howard S (Ena M; 1) agt Continental Life Ins Co h703 Park av  
—Irma C (c) clk NC Mut Life Ins Co h2110 Fayetteville  
—Isaac (c) r2415 W Pettigrew  
—J Anderson (Connie B; 5) h1320 Carroll  
—Jas (c; Amanda; 3) hlpr Broadway Taxi Gar h610b South  
—Jessamine L emp W A Machy Co r908 Holloway  
—John H (Lydia H) h es Wood 5 n Angier  
—John S. (Lucille C) mach W A Machy Co h ss Rock Way av 3 e Roxboro rd (B)  
—Jos (Gertrude S) r502 Milton av land av  
—Jos atndt Woodruff's Gulf Serv r1301 Maryland av  
—Josiah T Rev (Virginia N) pastor St Joseph's Episcopal Ch h1301 Mary-  
—Julia M opr SBT&TCO r212 S Driver av  
—L Rollings jr (Edna S; 2) store mgr J M Mathers Co h2115 Woodrow  
—Lewis pntr h220 Hargrove  
—Lillie B Mrs (1) smstrs h405½ Milton av  
—Louis A (Doris) USA r2627 Proctor rd  
—Ludia (c) r611 South  
—Lydia Mrs emp New Method Lndry Co r RD 4  
—M Lewis (Libby) driver h316 Cheek  
—Marjorie instr Duke Univ r801 3d  
—Mattie G (wid Eug) hosiery wkr DHM h114 N Alston av  
—Myrtle (c) kntr DHM h909a Whitted  
—Nezzie V (c) lndrs Model Lndry & Dry Clnrs 105 W Hillside av  
—Nokomis (c; Pauline) emp Hotel Wash- ington Duke h814 Colfax  
—Noruela r204 Case  
—Pattie H (c) asst supt Lincoln Hosp h512 Massey av  
—Raymond (c) tobwkr AmTobCo r211 Johnson  
—Riley (c; Mary; 1) janitor Duke Hosp h1308 Englewood av  
—Riley jr (c; Nannie W; 2) lab h1006b 4th  
—Robt G Lieut (Charlotte I; 1) USA h305 W Geer apt 1  
—Ruby (c; 1) tobwkr r1205 Morehead av  
—Ruth T sten r405½ Milton av  
—Sherman G (Hattie; 1) textile wkr DHM h913 Dale av  
—Spurgeon J (Vera; 1) hlpr h2627 Proctor rd  
—Virginia D Mrs cash Rose's r RD 2  
—Wm C (c) emp Duke Univ r1022 5th  
—Walter M (Lettie H) formn Public Serv Co of NC h ws Pleasant dr 2 n Lofton (SA)  
Carthan Lila nurse Duke Hosp r403 N Elizabeth  
Carthen Bertha Mrs (2) r1007 Angier av  
—Bertha A spnr GBMCo  
—Jas T (Lilly; 3) lab ECMCo h1514 Cas- well pl  
—L Graham (Eliza; 5) taxi driver h108½ N Holman

Cartner Lawrence A (Anna M; 1) kntr DHM h1302 Angier av  
Cartney Roy G (Pearl M) textile wkr h1916 Taylor  
Cartwell Accie (c; Lottie M; 4) lab L&M TobCo h113 Jordan  
—Ewell R (Jessie) USA r905 6th  
Cartwright Wm E (Virginia B) USA h1318 6th  
Carty Chas F (Eliz H) chf text board mn AmT&TCO h2901 Roxboro rd  
—E Litchfield USA r2901 Roxboro rd  
Carven Sarah (c) h1004 Fargo  
Carver Albert C (Mae; Edgemont Barber Shop) h1104 Eva  
—Alice (c) maid r1103 Willard  
—Arth L (Murtis P; Big Four Whse; Star Brick Whse) h1113 Virginia av  
—Clara nurse Duke Hosp r do  
—Douglass Y (Betty; 1) emp Duke Univ r822 Burch av  
—Edw (c; Mary) lab Camp Butner r102 E Hillside av  
—Fannie M h1103 N Duke  
—Frank clk Fowler's Food Store  
**CARVER GORDON M (Lula T), Sec-  
Cashier Durham Industrial Bank,  
h1500 Duke University rd Apt N3B**  
—Gordon M jr USN r1500 Duke Univer- sity rd apt N3B  
—H Lee chairmn County Board of Comms r Rougemont  
—Henry G (c; Jennie; 2) h516 Enterprise  
—Hubert L emp W A Machy Co r404 Lib- erty  
—Isabelle N (c) r516 Enterprise  
—Jas (c) lab h412 S Plum  
—Jas A (c; Leola) wood 2410 Fayetteville h do  
—Louis J (Virginia O) clk h511 Park av  
**CARVER LULA T MRS, Asst Sec-Asst  
Cashier Durham Industrial Bank, h  
1500 Duke University rd Apt N3B**  
—Luther J (Emma B) hostler N&WRy h1203 Watts  
—Merle whsemn Durham Fruit & Prod Co r1203 Watts  
—Nancy P (wid Obadiah) h802 Cleveland  
—Paul (c) driver Star Taxi r711 Carring- ton  
—Sam T (c) USMC r516 Enterprise  
—Sarah (c; 2) r1031 Rosedale av  
—Wm M (Claudia W) clk PO r201 Carver  
Carwell Albert (c) lab r814 Gerard  
Cary see also Carey

**GARY LUMBER CO INC.****Officers**

**Henry C Satterfield Jr, Pres  
John A Satterfield, V-Pres  
James H Coman, V-Pres-Genl Mgr  
Saml Angier, Sec-Treas  
208 Milton Av  
Tels F-161 and F-162**

Case A Cyrus (Mary G; Durham Mus Co) h1008 Arnette av  
—Alta F student r913 N Buchanan rd  
—Alva T (wid Carl H) slswn Eisenberg's h913 N Buchanan rd  
—Francis L (Lois M) mach opr AmTobCo h1202 6th  
—Jas F (Eva I) pkr AmTobCo h204 S Blacknall  
—W Woodrow (G Rose) formn W A Machy Co h2206 Wilson  
Casey Elton usher Union Theatre r809 N Mangum  
—Eug M r105 N Maple  
—Henry W (Studie) h404 Cardens al  
—Henry W jr USN r404 Cardens al

SAVE MONEY ON 50,000 ITEMS IN SEARS CATALOG. USE OUR CATALOG ORDER SERVICE.

**SEARS, ROEBUCK AND CO.**

SEARS SELL ANYTHING AND EVERYTHING TOTALING 50 OR MORE ON THE EASY PAYMENT PLAN

301-303 W. Main

Tel. N-151

**MORE GOODS ARE BOUGHT AND SOLD THROUGH  
THE CLASSIFIED BUSINESS LISTS OF THE CITY  
DIRECTORY THAN ANY OTHER MEDIUM ON EARTH**

**CASEY**

- John R (Thelma O; 4) tire rebldr B  
& H Tire Builders r511 Carver  
—Ruth (wid Ben; 1) emp D H M r809  
N Mangum  
—Saml E (Nellie E) bus opr DPCo h105 N  
Maple  
Cash Alma J slswn United Dollar Stores  
Co r2601 Chapel Hill rd  
—Arth L (Hazel; 1) tech Central Dental  
Laby h202 W Lavender  
—Benj A USA r414 N Mangum  
—Buck (Anna) textile wkr DHM h112 N  
Plum  
—Carl (c) lab h429 E Piedmont av  
—Chas H (Texana J; 2) mach opr AmTob  
Co r414 N Mangum  
—Chas H jr student r414 N Mangum  
—Daisy P (wid Lynwood Y) h414 N Man-  
gum  
—Elmo W slsmn Carolina Distributing Co  
r RD 5  
—Fred G (Mildred B; 2) sec Venable Tob  
Co r Apex  
—Fuel Co (Arth M Harris) S Goley at  
end  
—Furniture Co (Jas L Cash Walter J Mc-  
Ghee and Kennie U Bryan) 222 Rigs-  
bee av  
—Gordon L (Evelyn G; 2) fountain mgr h  
ns Old Raleigh hwy 3 e Common-  
wealth (SA)  
—Grocery The (Chas P Bass) 801 Ed-  
gar  
—Hamilton H (Myrtle M; 2) buyer Ven-  
able Tob Co h2906 Roxboro rd  
—J Bryan (A Lillian) v-pres Stephens  
Tractor & Implt Co r RD 2  
—Jas L (Louie E; Cash Furn Co) h108  
Seminary  
—Jesse D (Electa; 2) mach opr L&MTob  
Co h ws Newton rd 1 n city limits  
—Lelia (c) tob wkr L&MTobCo r912 Pine  
—Lukie (wid Everett) h306 Cody  
—Lula B (wid Saml H) r505 E Trinity av  
—M Thelma mach opr L&MTobCo r414  
N Mangum  
—Mary r306 Cody  
—Mattie J (c) tob wkr L&MTobCo r1105  
Fairview  
—Missie R (c) sec Hawk Taxi Co h208  
Gould  
—Nannie r County Home  
—Nellie (c) prsr r2234 Fayetteville  
—Noah (Thelma B; 2) boarded LKMCo  
r607 Barbee  
—Otis D asst frt Sou. Ry r414 N Man-  
gum  
—Rebecca nurse 923 Broad r do  
—Robt E ctr GBMCo  
—Rowena S sten Pittsburgh Plate Glass  
Co r610 Carlton av  
—Roy T (Ila A; 4) lab S Swartz & Sons  
h914 Angier av  
—Thelma Indry wkr City Lndry  
—Wm T (Helen L) mach W A Machy  
Co h507 N Driver av  
—Wirta L clk Ellis Stone & Co r218 W  
Geer  
—& Carry Market (Irving G Amazon)  
gro 431 Salena  
Cash Eulalia filler GBMCo  
Cashion David L (Thelma L) carrier PG  
r219 Hargrove  
—Newton A (Irene H) prsmn Seeman  
Printery r210 Morris  
Cashwell Arastus R (Louise O; 2) supt  
of equip h1108 N 9th  
—Barbara A emp ECMCo r1901 Yearby  
—Harry F (Beulah H; 2; Southside Bar-  
ber Shop) h1807 Erwin rd

**CASHWELL**

- Jas W USA r611 Burch av  
—Roland B (Nola) mach opr L&MTob  
Co h611 Burch av  
Casis Guillerms intern Duke Hosp r do  
Caskey Jas U (Kath) USA r806 Spring  
Caskill Milton (Sylvia) USA r211 N  
Queen  
Casley Worth (c; Hattie) tob wkr h432  
E Piedmont av  
Cassels Wm (Gladys) USA r1011 Ala-  
bama av  
Cassidy Dock F (Rosa M; 2) carp W A  
Machy Co h805 S Alston av  
—Lula N (c) beauty opr h1802 Fayette-  
ville  
—Luther (Margt) USA r602 S Alston av  
—Opal M cash Carolina Finance Co r805  
S Alston av  
—Rufus (c; Lina; 9) tob wkr L&MTobCo  
h401 E Piedmont av  
Castanza Jos (Florence) USA r1209 Hol-  
loway  
Castide Jesse (c) lab L&MTobCo r1105  
Granby  
Castle Jos H (Maggie; 1) h614 Wilker-  
son av  
—Madge F Mrs pkr B-C Remedy Co r  
512 Forest  
—Ray E (Madge F) vehiclemn Ry Exp  
Agcy r512 Forest  
Castleberry Alice (c) r County Home  
—Berta M Mrs defense wkr h402½ S  
Driver av  
—Emmett J (Mary B) wtchmn Sou Ry r  
925 Ramseur  
—Ernest R USA r925 Ramseur  
—Estes M (Lovey; 1) bus opr DPCo h1207  
Linwood  
—J D r County Home  
—Jas asst mgr Terminal Lunch Inc r901  
Frederick  
—Jesse (Ruby B; 2) USA r713 Markham  
—Truly D (Lessie; 2) guard Camp But-  
ner h901 Frederick  
Castlebury Lovie C stringer GBMCo  
Caston Margie (c; 4) tob wkr AmTobCo  
r622 George  
—Wm (c; Rosa) USA r505 Glenn  
Catala Emanuel D (Demetria; 3; Central  
Lunch) h508 N Roxboro  
Cates A Payton (Beulah) pntr h612 Mil-  
ton av  
—Arth G spare hd ECMCo h113 N Goley  
—Barl C (Pearl) h1510 Caswell pl  
—Benj (c; Sarah; 4) lab L&MTobCo h  
706 Dowd  
—Bertha H nurse McPherson Hosp r1110  
W Main  
—Callie E (wid Ernest; 1) nurse 501 E  
Main apt 13a h do  
—Caroline (c) maid Ellis Stone & Co r  
910 N Elizabeth  
—Claiborne J (Carolina; 1) slsmn h1701  
Club blvd  
—Clarence D (Ella; 1) h2523 Chapel Hill  
rd  
—Clarence E (Nora L; 3) wvr ECMCo h  
737 N 9th  
—Clarence M (Rosa B) ticket agt Dur-  
ham Trans Corp h1005 Oakland av  
—Claude E (Martha S; 1) mech L&MTob  
Co h316 Howard  
—Clifton (Annie; 1) firemn r1006 6th  
—Clinton L (Elsie L; 4) rtemn Durham  
Lndry Co h701 Burch av  
—Clyde L (Eva; 1) prin h1114 Oval dr  
—Colon C (Gladys T) mech h109 Cherry  
Grove  
—Della Mrs r910 1st av  
—Dora (c) prsr r1001 2d

**PET**  
ICE CREAM

**PET**  
Dairy  
Products  
Co.

Pasteurized  
Dairy  
Products

Taste the  
Difference

PHONE  
L-988

1820  
James St.

WHEN YOU  
THINK OF



THINK OF

**CLAUDE  
HULL  
FLORIST**

FLOWERS FOR  
ALL OCCASIONS

215 N. MANGUM

Phone-  
R-194

Complete Line  
of  
Fireproof Building  
Materials

**BORDEN BRICK & TILE CO.**

PHONE F-179

**COAL — COKE**

# MORGAN MOTORS

Inc.



**PACKARD**  
Sales  
and  
Service



Inter-  
national  
Trucks  
Sales and  
Service

Hillsboro Rd.

Tel.  
X-1209



**S. E.  
Rochelle  
SERVICE**

Guns  
Radios and  
Accessories  
Locks

Tricycles  
and General  
Repairs

The Home  
of Service

405.  
N. MANGUM  
Phone J-3421

KEYS



Multigraphing — Mail-Advertising — Addressing — Mimeographing

## PARKER LETTER SERVICE

"A Complete Letter Shop Service"

Room 911—One Eleven Corcoran

Phone J-1461

### CATES

- Dora B (wid Geo W) textile wkr ECM Co h307 Alexander av
- Dora M stringer GBMCo r827 Burch av
- Edw L r109 Cherry Grove
- Ella L (wid Claude) r2823 Chapel Hill rd
- Elmer clk John A Forlines r307 Alexander av
- Alpha mach opr L&MTobCo r715 Liberty
- Erwin H (Allie M H; 4) mach W A Machy Co h1912½ W Lakewood apt 2
- Esther H tchr Edw & Powe Sch r924 Green
- Etta R (Wid Geo) stringer GBMCo h 110 S Driver av
- Frances defense wkr r915 E Main
- G McKinley (c; Cath) driver Thomas & Howard Co h910 N Elizabeth
- Geo doffer GBMCo
- Geo G (Mabel C; 1) slsmn r1011 Alabama av
- Gladys T r109 Cherry Grove
- Henry (Zora; 1) lm fxr ECMCo h203 Jackson
- Henry C (Ruth R) USA r2019 Erwin rd
- Henry H (Hazel R) pntr h615 BonAir av (B)
- J P Mason lab LKMC Co r2022 Ashe
- J W (Mattie A) h1911 Lewis
- Jas C (Elma) textile wkr ECMCo r1911 Club blvd
- Jas L (Lillian G) clo h929 Alabama av
- Jesse P (Clara S; 2) mech h1007 Hale
- John (c; Mary; 1) h308 Lee
- John (Minerva; 2) lab ECMCo h202 Case
- John A (Myrtle; 1) post eng Camp Butner h909 Broad
- John C (Myrtle I) textile wkr h2017 W Pettigrew
- Johnie H hlpr ECMCo r1510 Caswell pl
- Lela (c; 1) r329 Enterprise
- Lena B (wid Wm H) r614 Bon Air av (B)
- Leon F (Lellar E) slsmn Durham Dairy Products h208 Alexander av
- Lillian (c) tob wkr L&MTobCo h329 Enterprise
- Lillian E (wid W Saml) inspr L&MTobCo h110 Exum
- Lillie B spnr GBMCo
- Lonnie T filler GBMCo
- Lonnie (c; Frances) r1122 Drew
- Lonnie E (Jewel; 4) carp h715 Liberty
- Lula J ofc sec Brawley & Brawley and notary r1002 Lamond av
- Madie (c) maid 1702 Knox
- Mamie (c) maid r307 Dunstan
- Mamie (c; 1) tob wkr L&MTob Co h 312 Wake pl
- Mamie Mrs (3) h915 E Main apt 3
- Margt T Mrs cash Pilot Life Ins Co h926 Dacian av apt 2
- Mary (c) h505 Matthews
- Mary slswn United Dollar Stores Co r1006 6th
- Moses R (Virgie; 1) cigarette mkr L&M Tob Co h707 Wilkerson av
- Nancy V clk Jefferson Standard Life Ins Co r Hillsboro
- Nora L pichout hd ECMCo r737 N 9th
- Otha L (2) tob wkr h ss Lofton 6 w Pleasant dr (SA)
- Rheudelle T Mrs asst clk U S Selective Service System Local Bd No 1 h1008 Oakland
- Robt C (Esther L) USA r920 Dacian av
- Rosa E (Albert L) h310 S Alston av
- Ruth A r737 N 9th

### CATES

- Sadie (c) tob wkr Central Leaf Tob Co r706 Dowd
- Saml M (Mary) runner L&MTobCo h 809 W Pettigrew
- Saml O (Edith) USN h318 Washington
- Thos J (Irene) mach opr h306 Oregon
- Thos W (Eliz E) emp L&MTobCo h2404 W Knox
- Tomnie (c; Maybell) lab h1213 Drew
- Troy USA r715 Liberty
- Troy L (Rheudelle T; 1) sta atndt h 1008 Oakland av
- Vance H (Marv E; 4) driver Camp Butner h726 Liberty
- Vena M (Martha A) carp h2819 Hillsboro rd
- Victor T (Hazel; 2) ship clk ECMCo h414 Anderson
- Viola r1504 Morning Glory av
- Virginia S pkr B-CRemedy Co r Guess rd
- Wiley (c; Hannah) lab h422 Sowell al
- Wm (Lucy K; 4) h606 Markham
- Wm V (Maggie) USA r606 Markham
- Wilson r707 Wilkerson av
- Worth C genl mgr Durham Trans Corp r402 Carver
- Cathy Belle (c) h1210 Kent
- Ruth H tchr Edw K Powe Sch r211 Vineyard (TF)
- Wm A (Ruth) USA h211 Vineyard (TF)
- Catlett Mildred (c) Indrs h1412 Fay
- Nina (c; 1) tob wkr 2509 Fayetteville
- Caton Lottie Mrs beauty opr r109 N Queen
- Caulbe Martin A (Lillie M; 1) h1500 Duke University rd apt A 1a
- Caudill Correl M USA r921 Monmouth av
- Herbert G emp Duke Univ r1823 Chapel Hill rd
- Caucichia J Lieut USNR r Washington Duke Hotel
- Causey Abr L (Marl L) h1601 W Pettigrew
- Duncan L (Margt; 1) warper ECMCo h 1914 Lewis
- Geo E (Martha) mgr Durham Hotel No 3 r201½ E Main
- Hattie F (wid A Wm) r2102 Englewood av
- Lula H Mrs h510 Willard
- Odell C mgr Darling Slipper Shop r510 Willard
- Cauthen Ethel R (wid Arista B) h313 E Trinity av
- Cavalaris Stratus (White Way Lunch) h 526½ E Main
- Cavender Gray (Cath C) USA r518 N Mangum
- Caviness J Paul (Helen W; 1) feature editor Durham Herald Co h902 Dacian
- Cavers David F prof Duke Univ r Sylvan rd
- Cavin Courtney USA r612 Gattis
- Effie L Mrs waiter Harvey's Cafeteria r707 North
- Caviness Adolphus (c; Cora; 3) whsemn Durham Fruit & Prod Co r611 Middle
- Crawford (c; Daisy) driver McGhee Coal Co h615 Middle
- Cawthon Curtis (c; Martha) USA r208 Gould
- Sarah (c) h611 Middle
- W Hal (Emma; 3) pntr D C May h 1411 Ruffin
- Cawthorne Emma r115 Leon
- Hattie M ofc sec Crum & Forster r1003 Monmouth av
- Jas R (Mabel F; 2) clk PO h115 Leon
- Wm (Lessie C; 1) inspr L&MTobCo r 1025 N 9th

## W. T. PROCTOR

Excavating Contractor

Hauling, Sand and Gravel—Trucks For Hire  
HILLDALE RD. DIAL X-1144



# CONSULT THE CLASSIFIED BUSINESS LISTS

IN THIS DIRECTORY

IF YOU WOULD FIND WHAT YOU WISH TO BUY

Cayer David (Mildred S) instr Duke Univ  
h1310 Alabama av  
—Mildred S Mrs emp Duke Hosp h1310  
Alabama av  
Cayton Grady R (Annabelle) textile wkr  
DHM r414 South  
—Jewel r520 McMannen  
—Lahue W sandwich wkr Royal Sand-  
wich Co r808 Wilkerson av  
—Lawrence W (Minnie E) h821½ 8th  
—Lorena inspr Doby Clnrs r723 Eva  
—Lottie M opr Malbourne Beauty Shoppe  
r109 N Queen  
—Udell R (Doris M; 2) meter tester r1305  
6th  
Cease Lunch System Inc Rover V Cooke  
v-pres-treas Mrs Alice G Cooke sec  
es S Fuller 1 s W Main br 109. S Cor-  
coran  
Ceaser Arnetha (c; 2) tob wkr W L Robin-  
son Co r1314 Glenn  
Cecil Arth B jr (May S) phys Duke Hosp  
h1500 Duke University rd apt D2-D  
—Essie I slswn Belk-Leggett Dept Store r  
108 N Queen  
—Jack (Marjorie) USA r203 N Roxboro  
—Mildred V Mrs r2703 Edmund  
—Nettie M clk WUTelCo r818 Cleveland  
CeeCee Store (c; Jas Wallace) gros 916  
Fickett  
Cekada Emil B (Louise; 2) phys 602 W  
Chapel Hill and USA h1010 Green  
Cellar David (Jewell) USA r401 Jackson  
Center Apartments 321 E Main  
—Bowling Alleys Saml L Holder mgr 212-  
214 Rigsbee av  
—Cafe The (Claude A King) restr 304 N  
Mangum  
—Electric Shoe Shop (c; Wm W Mc-  
Daniel) 815 Fayetteville  
—Theatre J Noble Arnold mgr 313-17 E  
Chapel Hill  
—Wm guard Durham County Homes r  
do  
Centerfield Abr (c) auto mech White's  
Garage r808 Dowd  
Central Community Sport Shop (c; Edgar  
Yarborough) billiards 700 Fayetteville  
—Dental Laboratory (Emory B Anderson  
Fredk T Horton) 123 W Main R514  
—Engineering & Contracting Corp Nello  
L Teer jr pres Hubert O Teer sec-treas  
212 W Main R301 and 231 Gregg  
—Junior High School 800 Morgan  
—Labor Union Harvey Senter pres 705½  
Mangum  
—Leaf Tobacco Co Inc I Shields Harvey  
pres-treas Henry N Sergeant sec 314-  
16 Foster  
—Lunch (Emanuel Catala Harry Dackis)  
restr 420 W Main  
—Piedmont Securities Corp Wm G Bram-  
ham pres-treas Mrs Nancy R Crabtree  
sec 111 N Corcoran R1211  
Certain Jos H (Verlie K) mach repr ECM  
Co h1916 Erwin rd  
Cesil Eliz V mach opr L&MTobCo h2026  
Englewood av  
Chadwick Harold Lieut (Bettie) USA r802  
Brye  
Chaffin Lucille J Mrs emp Duke Univ  
—Nora C instr Duke Univ r BassettHouse  
Chahonis John (Monticella Cafe) 407 N  
Queen  
Chalen The 602 W Chapel Hill and 316 S  
Gregg  
Chalmers Dwight M Rev (Helen C) pas-  
tor Trinity Av Presbyterian Ch h402 N  
Buchanan rd  
—Lillie E (c) emp Duke Univ r611 Glenn  
—Lionell A (Lessie M; 1) mach W A  
Machy Co h501 Oakwood av

## CHALMERS

—Melvin (c; Elma) tob wkr L&MTobCo  
h407 E Piedmont av  
—Sarah F supvr Rialto Theatre r501 Oak-  
wood av  
—Toy (c; Lillie) emp DHM h611 Glenn  
Chamber Ella (c) maid r905a South  
Chamberlain J Lee (Annie L; 6) Indry mgr  
Duke Univ h1115 Spruce  
—Jas L jr emp Duke Univ r706 N Rox-  
boro  
—Jas W brklyr r1115 Spruce  
—Louie W (Sally; 4) mach opr L&MTobCo  
h1112 Spruce  
—Richd E (Leighola) r502 Markham  
—Schuler E emp Duke Univ r1115 Spruce  
Chambers Artelia (c) tob wkr h705 Lin-  
wood av  
—Dewey F USMC r903 Spring  
—Edw D (W Lillian; 1) mach opr L&M  
TobCo h1015 Burch av  
—Eug (c; Luvina; 1) driver h810 Maple-  
wood av  
—Garland (c) prsr Scott & Roberts San-  
itary Dry Cleaning Co  
—Geo student r1112 8th  
—H Talmage (Carrie A) tool mkr WA  
MachyCo h2617 Shenandoah av  
—Logan J (c) emp Carpenter's Inc r610  
Gray  
—Minnie (c) maid r612 N Elizabeth  
—Rebecca Mrs r918 Eva  
—Robt student r132 Pine Crest rd  
—Robt G interne Duke Hosp r do  
—Robt L (Ann N; 2) instructional asst  
Duke Univ h2311 Prince  
—Saml (c) lab r233a Glendale av  
—Sidney C (Cora W) lawyer 128 W Main  
R409 h312 W Trinity av  
—Wm (c) lab L&MTobCo r702½ McMan-  
nen  
—Wm (c) lab r434 E Piedmont av  
—Wm (Etta) mach opr L&MTobCo r618  
McMannen  
Chamblee Cornelia L looper GBMCo  
—Ernest M (Eleanor C; 4) rtemn Dur-  
ham Lndry Co h307 N Elizabeth  
—Francis (Louise) USA r412 N Elizabeth  
—Mary D (wid Walter) h412 N Elizabeth  
—Ruby M topper GBMCo r412 N Elizabeth  
—Virginia topper GBMCo r412 N Elizabeth  
—Walter B (Cornelia) stmftr Camp But-  
ner r412 N Elizabeth  
Champion Alice A Mrs (1) inspr WAMachy  
Co r1021 Angier av  
—Arth P (Carolyn S; 5) mach oiler EC  
MCo h719 W Pettigrew  
—Beatrice M boarder GBMCo  
—Clyde B (Beatrice M) USA r109 N Hyde  
Park av  
—Elijah J (Alpha J) prsmn GBMCo h105  
N Goley  
—Frances waiter Duke Hosp r923 N Buch-  
anan rd  
—Jos C (Josephine) slsmn Browning &  
Farrell Furn Co r615 Shepherd  
—Josephine T looper Ruth Hosiery Mills  
r615 Shepherd  
—Lloyd W USA r103 N Alston av  
—Norman C (Etta) stringer GBMCo h1703  
E Main  
—Otho H (Emma Lee B; 2) h2900a Hills-  
boro rd  
—Saml J (Minnie) driver DPCo h201 S  
Maple  
—Wallace A USA r2119 W Pettigrew  
—Wm C (Lena) h105 S Plum  
Chance Lee A jr USN r1922 Erwin rd  
—Novella (c; 1) h1401 Hamlin

Farthing's

Fidelity  
Insurance  
Agency



"Protection  
Plus  
Service"

Trust Bldg.

Tel.

N-2701

Shaw  
Paint  
and  
Wall  
Paper

Company

Painting

Papering

Venetian  
Blinds

115 E.  
Chapel Hill

DIAL

J-9111

P  
H  
O  
N  
E

**Johnson-Forrester**  
CLEANERS & LAUNDERERS

N  
1  
5  
7

"A SOFT WATER LAUNDRY"

The Bank For the Individual

**MORRIS PLAN****INDUSTRIAL BANK — SAVINGS — LOANS**

Member Federal Deposit Insurance Corp.

**Pioneers  
in  
Personal  
Loans****KENAN  
OIL  
CO.**

Distributors

**Pure  
Oil  
Products**

Tel.

**X-2376****FUEL  
OIL**Bulk Plant  
and  
Office**Hillsboro  
Rd.****MADDOX-  
STAFFORD  
STONE  
WORKS**Corner  
Hardee  
and

Liberty Sts.

At Pine Hill  
Cemetery

PHONE

**X-5073**Chandler Alma R slsmn Belk-Jaggett Dept  
Store r RD 4—Amanda G (wid Chas C) bdg 115 Morris  
h do

—Anna E (wid John E) h908 N Mangum

—Annie H Mrs nurses aide Duke Hosp r  
411 Cook—Aubrey (Rachel R) barber Otho A Mc-  
Cullers h117 Hunt

—Cath P seamer GBMCO

—Chas L slsmn Eckerd's r115 Morris

—Chas R (Minnie) city firemn h1516 N  
Duke

—Cleveland (c; Anna M) USA r112 Neal

—Dean Lieut (c; Alice) USA r203 Otis

—Drueary A (Louise W; Palace Billiard  
Parlor) h823 Burch av—Drury B (Douglas) USA r2813 Chapel  
Hill rd—Felix E (Minnie; 2) tob wkr AmTobCo  
h321 South

—Gertrude nurse 2821 Chapel Hill rd r do

—Helen G Mrs clk Am Suppliers h2721  
Roxboro rd—Jos A (Helen G) city firemn h2721 Rox-  
boro rd

—Maggie L r704 Holloway

—Marie I waiter Whelan Drug Store r313  
N Hyde Park av

—Marion L (Cath) USA r115 Morris

—Robt H slsmn Armour & Co r Wake For-  
est rd—Ryan J (Mildred L) student Duke Univ  
r506 N Buchanan rd apt 6

—Vera r707 N Queen

Chaney Wynona ofc sec Temple Bapt Ch  
r704 ShepherdChangaris Christina S emp Duke Univ r  
1636 University dr—Steven (Helen; 3; Lockmoor Hotel) h  
1636 University drChanelle Mattie (c; 2) h905 3d  
Chapel Greely mach opr ECMCO r523 N  
Mangum—Wm W (Alice; 1) slsmn r1105 Angier  
Chapell Gco (c) mgr North Durham Pool  
Room r210 Lee—Graham E (Flode E; 1) opr L&MTobCo  
h Old Oxford hwy (B)Chapman Arletha (c) maid h413 Mt Ver-  
non—Chas (c; Ophelia; 3) USA h1212 Daw-  
kins—David S (Emma) pharm Holloway St  
Pharmacy r310 Oakwood av

—Eliz (c) tob wkr r502 Middle

—Henry C (Virginia C) pharm Mangum  
St Pharmacy r612 Milton av

—Ivan (Leta S) USA r612 Arnette av

—Jacob Y Lieut (Jean M; 1) USA r408  
McMannen—Leta S Mrs sten Durham Community  
Fund r612 Arnette av—Louis W (Louise; 2) mach AmTobCo h  
1112 Alabama av

—Sadie M tchr h304 N Roxboro

—Sarah (c) tob wkr AmTobCo h614 Mat-  
thews—Virginia C Mrs cash Life & Casualty  
Ins Co of Tenn r612 Milton av

Chappell Aleise student r113 E Trinity av

—Beulah D r603 Jackson

—Cath B tchr Central Jr High Sch r Rox-  
boro rd

—Chas E USA r113 S Elm

—Edw H (Ida B) justice of the peace and  
notary 1000 E Main h101½ S Elm

—Everett L (Nannie E) r1214 N Roxboro

—Jas E (Nanny J; 2) hosiery mfr 215 S  
Holman h1516 Morning Glory av**CHAPPELL**—John F (Vivian P) textile wkr LKMCO  
h113 S Elm

—John F jr USA r113 S Elm

—John H h816 Yancey

—John M (Lucy R) radio repr 120 E Par-  
rish h1210 N Roxboro

—Leroy D r919 E Main

—Lorraine tech Duke Hosp r213 W Geer

—Mary F (wid Leroy) h603 Jackson

—Mary G sten Durham Tel Co r603 Ram-  
seur

—Myrtle H textile wkr DHM r1506 E Main

—Nannie J kntr Jas E Chappell r1516  
Morning Glory av—Nellie folder Ruth Hosiery Mills r1516  
Morning Glory av—Reuben C (Mary D; 2) hlpr h1806 An-  
gier av

—Roxie J (wid J A) r919 E Main

—Roy M (Allie) h908 Angier

—Rufus D (Nora E) h1506 E Main

—Rufus D jr USMC r1506 E Main

—Thos N clk Jones Poultry & Sea Food  
Mkt r RD 5—Vance (Elmer M; 1; Chappell's Gro-  
cery) h802 N Alston av—Viola F (c; 1) tob wkr W L Robinson  
Tob Co h818 Carroll

—Wm hlpr Harvey's Cafeteria r113 Elm

—Wm r113 E Trinity av

—Wm W (Lola) ship clk Alexander Motor  
Co r110 E Trinity avChappell's Grocery (Vance Chappell) 800  
N Alston av

Charles Agnes (c) maid h510a Mobile av

—Edw (c; Lizzie) lab Camp Butner h711  
Eva

—Elwood Y USA r818 Frederick

—Harold McD r818 Frederick

—J Ella (c; 1) tob wkr L&MTobCo h1408  
Hally

—Kenny (Anna) USA r1604 Holloway

—Lucille (c) maid h105 Cora

—Mary (c; 3) r113 Beamon

—Rodney L r818 Frederick

—Rodney Y (Beulah) post eng Camp But-  
ner h818 Frederick—Stores Co Inc Nathan Marcus mgr dept  
store 113 W Main

Charleston Candis (c) tchr r507 Price

—Thos (c) h507 Price

—Virgil (c; Sudie; 3) porter County ABC  
Board r507 Price

Chatham Blanche (c) r2511 Fayetteville

**CHATHAM FURNITURE CO** J W Sykes,  
J W Christian and Mrs Carrie M Col-  
lins, Furniture, Stoves, Ranges and  
House Furnishing Goods, 104 W Par-  
rish Tel F-7941

—Lela (c) h2511 Fayetteville

—Malissa R (wid John N) r2304 Knox

—Service Station (Womack H and Flavil  
Barber) 2001 Hillsboro rd

Chatman Beatrice (c) r2910 Mulberry

—Hattie (c) r507 S Elm

Chavers Bessie (c) r1602 Vale

—Nathan (c) USN r1602 Vale

Chavis Annie (c) tob wkr W L Robinson  
Tob Co h1308 Glenn—Arth (c; Edna; 1) lab Cheek Holton Mfg  
Co r602 Colfax—Arth C (c; Lillie) whsemn N&WRv h  
604 Dowd

—Benj (c) lab h205 E Piedmont av

—Blanche (c) prsr Johnson-Prevost Clnrs  
r416 (516) Lincoln av

—Daisy (c) cook h512 S Briggs av

—Della (c; 4) tob wkr W L Robinson Tob  
Co h412 Bailey**THE ROSE AGENCY INC.****Office Supplies**

206 N. Corcoran St.

Phone L-959

**Rubber Stamps  
Notary Seals  
Kodaks and  
Supplies**



CONTRACTING REPAIRS REFRIGERATION MOTORS APPLIANCES

# DURHAM ELECTRIC CONSTRUCTION CO.

113-119 ORANGE ST.

PHONE R-739

**CHAVIS**

- Eliz (c; Al-Full-Rell Beauty Shop) h 306 Dowd
  - Eug (c; Effie; 1) lab h1209 Glenn
  - Eug (c) Indry wkr h1117 N Roxboro
  - Ezalea (c) USN r512 S Briggs av
  - Florence (c) hlpr Whitmores Bakery r 917 4th
  - Frank (c) r607 Pine
  - Henry (c) r County Home
  - Josephine (c) maid SBT&TCO r604 Dowd
  - Leadis (c; Sophia; 2) lab r410 Gray
  - Lizzie (c) lab L&MTobCo r1017 Rose-dale av
  - Lonnie (c; Florence S) h917 4th
  - Lucy (c) h305 Matthews
  - Mattie (c) maid h910 Thaxton av
  - Pearl (c) Indrs h316 Dowd
  - Vera (c; 2) maid h1107 Moreland av
  - Cheater Eliz r1109 N Elizabeth
  - Cheatham Bert (Doris C) mech WAMachy Co r612 Milton av
  - Betsy B v-pres Ruth Hosiery Mills Inc r1208 Virginia av
  - Doris C Mrs bkpr Browning & Farrell Furn Co r612 Milton av
  - Ethel G (wid Arch) h707 Cleveland
  - J L asst formn L&MTobCo r809 Cleve-land
  - Larry F (Helen; 1) USA r1112 Hillandale rd
  - Leonard W (Louise B) tobacconist Big Four Whse h1208 Virginia av
  - Leonard W jr (Betsy B) tobacconist Big Four Whse r1208 Virginia av
  - Louis (c; Pansy; 3) tob wkr AmTobCo h1615 South
  - Macy M Mrs receptionist Edna's Beauty Shoppe r809 Cleveland
  - Mary M Mrs bkpr Durham Ice Cream Co h1316 Broad
  - Oza (c) maid r307 E Proctor
  - Virginia A (Mary M) electn h1316 Broad
  - Cheek A Bertie (wid Luther) h822 Burch
  - Ada (wid Arth) h825 Wilkerson av
  - Ada H Mrs ofc sec Northwestern Mut Life Ins Co h1704 Shawnee
  - Amy E Mrs clk Hosp Carl Assn h2825 Chapel Hill rd
  - Annie E (wid A Clarence) h2200 Chapel Hill rd
  - Aubrey M (Geneva S; 1) formn L&M TobCo h1301 Arnette av
  - Ben R (Vera B) ofc mgr Scott & Roberts Sanitary Dry Cleaning Co h1217 6th
  - Bennie P bkpr Cheek Holton Mfg Co r1010 W Trinity av
  - C Taylor real est h406 E Trinity av
  - Chas W Ensign USN r701 Watts
  - Clinton M (Adna A) tmkpr ECMCo h 1907 Yearby av
  - Clyde E wvr ECMCo r1911 Yearby av
  - Don M (Lersa L) fixer GBMCo h411 N Hyde Park av
- CHEEK DRY CLEANERS** (J Ernest Cheek), Dry Cleaners to the Durham Public for 26 Years, 1916 Perry, Tel X-1125 (For further information see page 20 Buyers' Guide)
- E Frank (Amy E) mach L&MTobCo h 2825 Chapel Hill rd
  - E Melvin (Sallie E C; 1) formn Am Suppliers h114 N Hyde Park av
  - Effie Mrs r707 N Hyde Park av
  - Ella G Mrs clk Cheek's Grocery h212 Alexander av
  - Emma A bkpr Five Points Furn Co h 201 S Driver av
  - Ethel H clk Cheek's Dry Clnrs r102 8th

**CHEEK**

- Eug G (Pearl; 3) lm fxr ECMCo h1911 Yearby av
- Evelyn E r212 Alexander av
- G Bernard (Kathleen J; 4) pharm Dur-ham Drug Co h522 N Mangum
- Geneva R (c) tchr W G Pearson Sch r2213 Fayetteville
- Gretchen nurse Duke Univ r1911 Year-by av
- Haywood student r1911 Yearby av
- Hezro H (Lillie G) formn City Water Dept h1002 Urban av
- Hezro H jr (Ruth; 1) formn Am Sup-pliers Inc h924 Green
- Holton Manufacturing Co Inc Robt W Wall v-pres John M Cheek sec-treas lumber ss Angier av 1 e Ellis rd
- Horace L Lieut USA r1003 Urban av
- Hubert D (Margt; 1) specialist WA MachyCo h1103 Alma
- I Otis (c; Magdalene; 2) driver h1115 South
- Ira W (Ella G; 1; Cheek's Grocery) h 212 Alexander av
- J Clifton (Ida P) printer DHM h607 Carlton av
- J Ernest (Ethel H; Cheek Dry Clnrs) h1102 8th
- Jas (Alice J) USA r518 N Mangum
- John M (Maude W) sec-treas Cheek-Hol-ton Mfg Co h701 Watts
- John M jr student r701 Watts
- Jos S (Mary L) formn L&MTobCo r205 W Markham
- Kathleen J Mrs clk Durham Drug Co h522 N Mangum
- Lena (John) h201 S Driver av
- Lillian (wid Lucious) r1408 Angier av
- Lillie S (wid Fletcher W) h716 W Chap-el Hill
- Louise F emp ECMCo r1804 Yearby av
- Luna H r1009 Golf
- Martha J (wid Arth W) h212 Alexan-der av
- Mary L Mrs slswn R E Quinn Co r205 W Markham
- Mattie H (wid Edw) h2823 Chapel Hill rd
- Maude Mrs ward hlpr Duke Hosp r2007 Englewood av
- Melva r1911 Yearby av
- Mildred L matron Wright Refuge Or-phanage r3200 Roxboro rd
- Nannie Mrs r520 N Mangum
- Nathaniel A (c; Geneva) prin W G Pear-son Sch h2213 Fayetteville
- Novelle clk Duke Hosp r701 Watts
- Ollie Indry wkr r1911 Yearby av
- Otis (c) driver Pine St Taxi Co
- Paul A (Ada H) USA h1704 Shawnee
- Ples M (Hyde Park Gulf Serv) r Chapel Hill
- Robt M (Esther) USN h404 Oakwood av
- Steph B wtchmn Cheek Holton Mfg Co r RD 4
- Thos L (Lottie; 3) acct 119½ W Chapel Hill h1417 N Duke
- Vernon Indry checker r430½ W Main
- Victor F r716 W Chapel Hill
- Wesley A (Mary S; 1) bkpr Sanitary Lndry h1121 Miami blvd
- Wm O student r1911 Yearby av
- Williard B (Helen K; 1) h1800 Holloway Cheek's Grocery (Ira W Cheek) 221 Alex-ander av
- Cheesbro Verne P servmn Orkin Extermin-ating Co r RD 1
- Chenault Walter L (Merzie L; 1) wvr ECMCo h806 N Duke
- Chenowith Ruth governess r902 Vickers av



ORANGE  
-CRUSH



Durham  
Ice Cream  
Co., Inc.

Blue  
Ribbon  
Fast Frozen

ICE  
CREAM

Today  
It's Thrifty  
to Buy  
Quality

800 W. Main

DIAL  
L-963

Tel.  
N-147

*Hall-Kinne & Co. INC*  
THE HOME OF SERVICE

Tel.  
N-147

AMBULANCE SERVICE

# BUDD-PIPER ROOFING CO.

115-117  
W. Chapel Hill St.

Phones  
F-2121  
and  
J-8971

# Kennedy's Auto Service

Wrecked Cars Completely Rebuilt



207  
Holloway St.  
Phone  
J-0501

BIGGER DRINK



BETTER TASTE 5c

Chernack Morris J Capt (Ethel B) USA h602 N Hyde Park av  
Cherry Daisy (c) tob wkr Imperial Tob Co r511 Matthews  
—Dayle gro 1000 Calvin h do  
—Dwight P (Bertha; 5) emp WAMachyCo h2303 Nation av (TF)  
—Dwight P jr r2303 Nation av (TF)  
—Henry C (c; Eulalia; 1) porter Duke Hosp h609 Crabtree  
—Jas (c) r300 S Plum  
—Mary (c; 1) r300 S Plum  
**CERRY RICHD A** (Eunice L; 1), Acct, Notary, Bookkeeping and Tax Service, 214-15 Depositors Natl Bank Bldg 123 W Main, Tel F-2441, h1416 Dollar av, Tel X-5766  
—Robt D (c; Sally) lab Murdock Ice & Coal Co h905 Drew  
—Sidney (c) maid h723 Hopkins  
—W Hix (Julia) agt Acacia Mut Life Ins Co h901 6th  
—Walter (c; Nora) lab r504 Vernice  
—Wm J (Maddie) emp DHM h307 Cherry Grove  
Chesnut Eula P Mrs (1) h606 Willard  
—Kirby L prsmn GBMCo r604 Willard  
Chesnut David L (Jessie H) mech Dennis Mtr Serv r2310 B  
—Joel J (Irma; 3) bus driver DPCo h206 S Goley  
Chesson Anson K (Cecil B) asst mgr R L Baldwin Co h1022 Fir  
—Cecil B Mrs asst bkpr Belk-Leggett Dept Store h1022 Fir  
—Euz (Marv F; 2) clk PO h308 Markham

Childress Aldona H spnr GBMCo  
—Chas G (Ruby; 2) plmbr h2614 Angier  
—Elmer C (Bernice) USA r1311 6th  
—Eunice M catcher AmTobCo r2614 Angier av  
—Garland (Mae; 3) driver r215 N Dillard  
—Geo J (Florence A) h128 Hunt  
—H Dewey r206 S Alston av  
—Leonard B (Addie P) mach opr ECMCo h206 S Alston av  
—Luther (Alice; 2) mach opr AmTobCo h814 Frederick  
—Malcolm H (Dorothy; 1) USA r615 Yancey  
—Wrinnee W clk ABC Bd r RD 2  
Childs Benj G (Hermine; 1) prof Duke Univ h1019 W Markham av  
—Elaine r1019 W Markham av  
Chilhall Nanina pkr L&MTobCo r310 Alexander av  
Chiotakis Anthionios (Planter's Cafe) r RD 1 Morrisville  
—Louise A clk Smith Elec Co r RD 1 Morrisville  
Chisenhall Clarence N (Josephine W) wldr Durham Brazing & Welding Wks r503 N Mangum  
—Ernest E prod mgr Little Star Stores r 503 N Mangum  
—Eula R stringer GBMCo  
—John H (Lester E; 1) taxi driver h119½ S Elm  
—Jos E (Nettie C) mech h2513 Hart  
—Josephine W Mrs emp Ruth Hosiery Mills h2123 Chapel Hill rd  
—Lester F tagger GBMCo



# HORTON REALTY CO.

• CITY AND FARM PROPERTY •  
EXPERIENCED AND EFFICIENT SERVICE  
DURHAM, N. C.

321 Fidelity Bank Bldg. Phone Office J-5311—Res. L-7142

—Eug jr clk Montgomery Ward & Co r 308 W Markham  
—Friley (Lilian K) h1012 Virgie  
—Mary B Mrs emp Duke Univ r Katta Wampus RD 1  
—Theo T (Mary R; 1) pres-treas Pritchard-Bright & Co Inc h528 Holloway  
Chestnut Doris R Lieut USMC r923½ Dacian av  
—Ethel M (c) h605 Colfax  
—Jas B (Fannie M) mach ECMCo r721 N 9th  
—Lula B (wid Chas W) r923½ Dacian av  
Chestnutt Lunette (c) hlpr L&MTobCo h 625a Meade pl  
Chevalier Roger E (JoAnn A) USA r807 W Chapel Hill

**CHEVROLET MOTOR CARS**, Carpenter's Inc Distributors, 616 Main, Tel F-195 (For further information see page 5 Buyers' Guide and right side lines)  
Chew Margt S (c) admitting officer Lin-Hosp r612 Linwood av  
Chewning Jos (Anne) USA r314 Monmouth av  
Chez Bertran (Harriet L) USA r610 E Geer  
—Harriet L Mrs slwn Melvin Gladstein r610 E Geer  
Chick Clyde F (Marie P) formn Imperial Tob Co h917 Monmouth  
—Marie P Mrs ofc sec Acousticon Institute of Durham h917 Monmouth  
Chickering Wm A student Duke Univ h 1500 Duke University rd apt A-3A  
Chidester Oren C formn Christian-Harward Furn r820 W Markham av

—Preminto E (Cornelia B) USA r913 Edith  
—Roosevelt (Ethel M; 1) pntr r220 Hargrove  
—Thos (Eula) farmer h502 Rayner  
Choate Jos R (Annie B) tmkpr AmTobCo h220 Monmouth av  
Choates Minnie (c) hlpr ABC Lunch r 1214b Spaulding  
—Robt L (c; Inez; 1) USA h1214b Spaulding  
Choplin Carl E (Frances E; 2) sht mtl wkr Camp Butner h ns Old Raleigh hwy 2 e Pleasant dr (SA)  
—T Wesley (Cora B; 1) h es Pleasant dr 3 n Lynn rd (SA)  
Christensen Lyle L (Othella N) USA r 2025 Woodrow  
Christian Albert T (c) slsmn h1512½ Fayetteville  
—Bernard (Elsie M; 1) specialist WA MachyCo h805 Holloway  
—Chas B clk L&MTobCo r804 Vickers av  
—Dennis C (Phedonia A) carp h710 Burch  
—Dennis C jr (Nellie A; 2) tchr Central Jr High Sch h1005 Burch av  
—Donald hlpr Clark & Sorrell r118 S Guthrie av  
—Floyd L Della P; 2) ship clk DHM h118 S Guthrie av  
—Floyd L (Virginia V) tobwkr Am Tob Co r2211 E Main  
—Geo C (c) interviewer US Emp Serv r 1512½ Fayetteville  
—Harry L (Mamie U) supt Home Security Life Ins Co h306 Cleveland apt 3

White ★ Star  
• LAUNDRY •

DIAL  
X-2581

# CHRISTIAN-HARWARD FURNITURE CO., Inc.

Durham Home Furnishers For Over 44 Years

118-120 W. Parrish St.

Phones N-181 — N-182.

## CHRISTIAN-HARWARD FURNITURE CO INC

### Officers

**HORACE W KIMBRELL, Pres**  
**WM H CRANE, V-Pres-Treas**  
**GRACE I HARRIS, Sec**  
**FURNITURE**

### STOVES

### HEATERS

### HOUSE FURNISHINGS

118-120 W Parrish, Tel N-181

(For further information see page 39 Buyers' Guide and right top lines)

- J Fred (Martha A; 2) v-pres Christian Printing Co h2209 University dr
- Jesse G (Mabel; 1) opr AmTobCo h2612 Ashe
- John T (Mamie C) pres Christian Prtg Co h704 Shepherd
- John W (Mary B; Chatham Furn Co) supt of mails PO h122 W Trinity av
- Linwood B (Ethel P) sec-treas Christian Prtg Co and USN r704 Shepherd
- Lois r915 N Mangum
- Lon B (Bessie; 2) swpr GBMCo h305 Clay
- Mabel kntr Ruth Hosiery Mills r2612 Ashe
- Mamie U Mrs clk Home Security Life Ins Co h306 Cleveland apt 3
- Margt A (wid Louie S) h611 W Chapel Hill
- Mary M Mrs instr Singer Sewing Mach Co h924 Dacian av apt 10

Christmas Danl W (Edna; 1) clk WAMachy Co r605 S Duke

—Edw L (Texie; 4) city firemn h502 N Elizabeth

—Henrietta (c) clk N C Mut Life Ins Co r605 Dupree

—Jochébed tchr r605 Dupree

—Jos (c) USA r605 Dupree

—Lucy (wid Geo W; 2) defense wkr Natl Munition Corp h1830 Liberty

—Robt dishwshr Louis' Dinery r1015 Stokes al

—Robt A sign pntr 401½ N Mangum h do

—Robt A jr (Edna Y; 1) mach opr AmTob Co h810 Holloway

—Susie R (c) maid h605 Dupree

—Thos (Virginia K) USA h2011 James

—Virginia K Mrs slswn Ellis Stone & Co h2011 James

Chronaki Emanuel asst mgr Lincoln Cafe r1002 Flora

—Geo N (Despina; 4; Lincoln Cafe) h1002 Flora

**CHRYSLER & PLYMOUTH SALES AND SERVICE, Tucker Motor Co, W Main cor Chapel Hill, Tel R-745 (For further information see page 9 Buyers' Guide)**

Chucci Jos J (Marg; 2) USA h416 Macon Church of God 409 Case

—of God in Christ (c) 108 E Chestnut

—of God Tabernacle The 520 E Peabody

—of God The (c) 1001 Glenn

—of God The 1004 Morning Glory av

—of Jesus Christ of Later Day Saints 1203 Holloway

## DURHAM LUMBER CO.

Millwork — Roofing — Insulation  
 Wallboard — Hardware

Mill and Yard, East Durham

Phone L-957



- Murray M (Mary M) mgr Singer Sewing Mach Co h924 Dacian av apt 10
- Nellie A Mrs slswn Thomas Book Store h1005 Burch av

**CHRISTIAN PRINTING CO INC, John T Christian Pres, J Fred Christian V-Pres, Linwood B Christian Sec-Treas, Printers and Engravers in Durham Since 1904, Books, Publications, Advertising, Bank and Factory Forms, Engraved Wedding Stationery, 122-124 W Parrish, Tel F-0821**

—Robt L (Rose; 2) driver h404 Cleveland

—Robt L wchmn V-C Chemical Corp r 2109 Angier av

—W Louis (Hallie) interviewer US Emp Serv h707 Yancey

—Wm T (Margt E) h804 Vickers av

—Willie (Zilphy; 3) photog r305 Clay

—and Missionary Alliance Church Rev Hamilton P Rankin pastor 301 N Gregson

Christiansen Walter N (Roberta) USA r 2347 Huron

Christianson Jas A (Frances B) USA r810 Broad

Christie Evelyn r403 Milton av

—Frank D (Sallie M; 3) defense wkr h403 Milton av

—Hayden B (Loie; 2) civ eng h1016 Minerva av

—Loie C tchr Durham High Sch r1016 Minerva av

—Zeb L (Carrie A) opr AmTobCo h1109 N 9th

**CHURCH OF THE IMMACULATE CONCEPTION, Rt Rev Wm F O'Brien Pastor, Rev Chas B McLaughlin Asst Pastor, 808 W Chapel Hill, Tel F-0151**

—Russell mech Central Engineering & Contracting Corp r Wilksboro

Churchill Claude hlpr Elkins Mtr Sls Co r RD 5

—Clyde D (Clarene I) tob wkr AmTobCo h110 Lyon

—Dennis J (Mattie L; 2) mech Alexander Mtr Co h831 Burch av

—Geo W prsmn GBMCo

—Jas G (Laura H) mech Alexander Mtr Co r Fish Dam rd RD 5

—W Earl (Grace C) asst serv mgr Alexander Mtr Co r Oxford hwy RD 5

Churchille Chas ticket agt Durham Union Bus Sta

Chuxonis John r407 N Queen

Cirella Carmella (Jean C; 1) USA r1916 E Pettigrew

**CITIZENS COAL & COKE CO, Wm A Salmon Sec-Treas-Mgr, Rowland cor Ramseur at Durham & Sou Ry, Tel F-6501 (For further information see page 22 Buyers' Guide and right side lines)**

**CITIZENS NATIONAL BANK OF DURHAM THE, M Eug Newsom Pres, Robt L Brame V-Pres, Danl P Campbell Cash, Eug J Umstead Asst Cash, 102 E Main, Tel R-111**

—Press Wm C Dula managing editor newspaper 111 (2) S Mangum

**Dr. Pepper**  
 GOOD FOR LIFE!  
 5¢

3-A-DAY KEEPS  
**ENERGY**  
 at 10-2 & 4

**up**

Old Line Legal Reserve Life Insurance

“NO HOME COMPLETE WITHOUT NORTH CAROLINA MUTUAL LIFE INSURANCE POLICIES”

Home Office, Durham, N. C.

**NORTH CAROLINA MUTUAL LIFE INSURANCE CO.**

"SATISFACTION THAT LASTS"

REAL ESTATE **O. A. JOHNSON** INSURANCE  
RENTALS **Realtor** OF ALL KINDS

118 Morgan St.

"Serving Durham For 18 Years"

Phone F-2451

DRINK



Coca-Cola

## CITIZENS

- Press Publishing Co (Wm C Dula) printers 111 (2) S Mangum
- Citrini Anthony M (Kema H) brklyr h 1105 Georgia av
- City Barber Shop (c; Geo P Holloway) 120 S Mangum
- Cafe (Jerry Spathis Jas Solomon) restr 228 Rigsbee av

## CITY DIRECTORY, Hill Directory Co Publishers, 7 N 2d, Richmond, Zone 7, Va

## CITY HALL, 120-24 Morris

- Ice Co Robt D Price mgr 522 E Peabody
- Ice Cream Co (Jerry Porcelli Benj Colella) confrs 731 N Mangum
- Ice & Coal Co (Albert A Murdock) ofc 119½ W Chapel Hill
- Laundry (Chas B Smith) 2106 E Pettigrew
- Limit Grocery & Market (H. Frank Green) 2820 Angier av
- Lyceum Recreation Center 808 W Trinity av
- Market & Grocery Co (Jerry Spathis Jas Solomon) 228 Rigsbee av
- News Stand (Isaac A Lindsey) 209 E Main

## CITY OF DURHAM (See Durham—City of)

- Radio Hospital (Mack J Preslar) 717 N Mangum
- Real Estate Co (Walter T Pendergraph) 128 W Main R300

## CLARK

- Blennie A (wid Philip B) bkpr Globe Jwlyr Co h1702 Southgate
- Carl M (Lillian W) r913 Ramseur
- Chas r Leroy Clark
- Chas (c; Viola) lab h2718 Edmund
- Chas (c) lab AmTobCo r521b Elliott row
- Chas (Caroline B; 1) window wshr h 1209 Spruce
- Chas jr (c) USN r1011 Carroll al
- Chas C (Ruth) lino opr Christian Prtg Co r RD 3
- Chas P (Sallie B; 1) clk DPCo h916 W Trinity av apt 7
- Chestor (c; Roxanna) mach opr AmTob Co h326 Gray
- Clara B (c) emp Duke Univ r712 Campbell
- Clem J (Mollie C) formn AmTobCo r RD 2
- Clem J jr (Rena) USA r1110 1st av
- Cora H (wid John C) bdg 812 W Main h do
- Daisy Mrs smstrs Camp Butner r1409 Angier av
- Datsey (Martha; 1) driver h1112 Eva
- Doris ward hlpr Duke Hosp r608 Crabtree
- Edw W (Betty B; 1) driver Durham Truck Serv r1208 W Club blvd
- Elon H (Helen G; 2) instr Duke Univ h2802 Legion av (TF)
- Ernie J (Beatrice M) agt Durham Life Ins Co r RD 5
- Evelyn Mrs h334 Green

## WALTON ROOFING &amp; HEATING CO.

ROOFING, SHEET METAL WORK  
HEATING AND VENTILATING

302 RONEY ST.

TEL. J-8351

- Salvage Co Isadore Rancer mgr 330 N Mangum
- Sandwich Shop (Mack Daniels Nick Parnag) restr 124 E Main
- Civitan Club 103 E Main
- Claassen Frederic S emp Duke Univ r2228 Cranford rd
- Claggett Teresa H tchr Hillside Pk High Sch r1005 Fayetteville
- Claiborne Bailey (c; Lavinia) tob wkr Imperial Tob Co h208 Tatum pl
- CLAIRE DRESS SHOP (Mrs Claire L Blomberg), Women's Wear, 117 E Main, Tel J-4971
- Clamp J Carl (Katie K; 1) r1007 Gloria av
- Katie K Mrs emp Duke Univ r1007 Gloria av
- Clapp B Olive sten Am Suppliers Inc r219 Daclan av
- Burlena M Mrs stringer GBMCo h101 N Alston av
- Edw E (Annie V) clk SouRy h219 Daclan av
- Clark Adaline (c) tob wkr L&MTobCo h 1011 Carroll al
- Adelaide D Mrs exec sec County Civilian Defense Council h1308 W Markham av
- Augustus C (c) barber Everybody's Barber Shop
- Beatrice (c) tob wkr L&MTobCo h1400 N Alston av
- Beatrice M Mrs nurse McPherson Hosp r1110 W Main
- Benj r104 N Guthrie av

- Evelyn E Mrs slswn h501 E Main apt 11
- Floyd R (Gwendolyn; 2) slsmn h923 Demerius
- Frances L bkpr Boone Drug Co r Bahama
- Geo M (Gladys S; 2) sls mgr Scott Coal Co h3303 Roxboro rd
- Geo W (Ida M) farmer r407 N Hyde Park av
- Gladys E student r923 Demerius
- Gladys S Mrs bkpr Austin-Heaton Co h3303 Roxboro rd
- Harold atndt Duke Hosp r do
- Helen emp Duke Hosp r1500 Duke University rd
- Helen F r511 Jackson
- Irene B Mrs nurse Watts Hosp
- Isaac W (Helen S) USA r3319 6th av (B)
- J H (Louise I) USA r618 Arnette av
- J Wyatt clk PO r703 Shepherd
- Jas (c) r506 McCoy pl
- Jas USA r715 Broad
- Jas A (Ethel; Ninth St Billiard Parlor) h715 Broad
- Jas A (Viola) pntr h820 Broad
- Jas B (Eva; 2) radio announcer h517 Holloway
- Jas P r2010 Ashe
- Jas R (CMCo) h104 N Guthrie av
- Jas T (Eula E) formn AmTobCo r RD 5
- Janie H nurse US Public Health Serv r2119 Englewood av
- Jasper (c; Magie; 3) lab h1110 Willard
- Jerry G Lieut (Vera K) USA r906 W Trinity av apt 5

COOKING Mangum at Holloway St. HEATING  
Public Service Company of N. C., Inc.

"THE GAS COMPANY"

Office Phone N-121

Service Dept. Phone F-0302

Refrigeration

Water Heating

BUY AT THE  
**ESSO**  
SIGNGRANITE  
SERVICE  
STATIONE. S. PHILLIPS,  
Manager

Tires.

Batteries

Johnson  
Outboard  
MotorsVapor Motor  
Cleaning  
ServiceW. Main  
and 9th Sts.PHONE  
**X-1211**Emergency  
Road  
Service

# W. C. LYON COMPANY

**HARDWARE — BUILDERS' SUPPLIES — PAINTS AND VARNISHES**

Vita-Var Paints — Savage Arms Products — Remington Ammunition  
 "Good Buildings Deserve Good Hardware"—Corbin

213 East Chapel Hill

Phones L-946, L-947 and L-948

## CLARK

- Jesse C formn Clark & Sorrell r RD 4
- John carp r104 N Guthrie av
- John (c) tob wkr L&MTobCo h1209 Mason
- John L student r812 W Main
- Julia (c) cook h1016 Willard
- Kathryn C Mrs asst mgr Claire Dress Shop r306 Cleveland apt 1
- Kenneth W (Adelaide D) assoc prof Duke Univ h1308 W Markham av
- Leo B asst Ninth Street Billiard Parlor r715 Broad
- Leonadus L (Minnie M; 4) formn Am TobCo h308 Clark
- LeRoy (Etna B; 1) v-pres-genl mgr Clark & Sorrell Inc h ws Raleigh rd 7 s Proctor rd
- Mallie G (Janie H) mech Alexander Motor Co h2119 Englewood av
- Marguerite (c) maid r812 Gerard
- Maria (c) r503 Branch pl
- Marie (c) maid Duke Hosp r1209 Mason
- Marshall B (Eleanor R; 1) vehicle mn Ry Exp Agcy Inc h2107 Roxboro rd
- Martha tchr Durham High Sch r1000 Lamond av
- Marvin D (Susanne P; 2) supt Durham & Sou Ry Co h1500 Duke University dr apt B-3B
- Mildred C Mrs (1) clk Uzzle Motor Co r609 Shepherd
- Minnie Mrs nurse 220 Hargrove r do
- Robt A emp Duke Univ
- Robt L slsmn L B Price Mercantile Co r418 N Roxboro

## CLARKE

- Loring S Lieut (c; Olivia) USA h809 Fayetteville apt 309
- Martha (c) maid r1117½ Jackson
- Olivia L (c) clk DeShazer's Beauty System r809 Fayetteville apt 309
- Thos E (Liddie M) mach AmTobCo h1005 N Roxboro
- Clattor Patty Mrs r204 N Buchanan rd
- Clay Alf T Capt (Gladys S) USN h912 Shepherd
- Ann B emp Duke Hosp r912 Shepherd
- Chas (c; Marie) lab h1223 Rand
- Chas (c; Lucinda) lab h505 Pamlico
- Ervin (Carrie B; 3) firemn Camp Butner h818 N Mangum
- Foy (c) h307 Matthews
- Leander (c; Dorothy; 1) USN h1223 Rand
- Lucile (c) waiter r416a Poplar
- Noble L (Susie J) teller Durham Bank & Trust Co h1319 Arnette av
- Robt (c; Hattie) USA r719 Whitted
- Robt L (c; Clay's Garage; Wee Wee Grill) h607 Dunbar
- Roberta (c) tob wkr h503 Fowler av
- Sandy (c; Helen; 6) lab L&MTobCo h811 Grant
- Clay's Garage (c; Robt L Clay) auto repr 406 E Pettigrew
- Clayborne Betty (c) r421 Bailey
- Claypool W Kenneth (Margt S) USA r508 N Buchanan rd
- Clayton A Floyd (Leona) formn West Durham Lumber Co h606 Jackson
- A Winfrey jr (Eliz; 1) chemist B-C Remedy Co h1208 Alabama av

# NORTHWESTERN MUTUAL LIFE INSURANCE COMPANY

- Sallie B Mrs ofc sec Fidelity Ins Agcy h916 W Trinity av apt 7
  - Saml T (Mazie M; 4) mach ECMCO h608 Crabtree
  - Sterling h2104 Southgate
  - Tal (c; Nora) lab r524 Saunders
  - Troy (Marie; 1) mach opr ECMCO h729 Broad
  - Troy L clk Ninth Street Billiard Parlor r729 Broad
  - Walter (c; Ada) lab h706 E Pettigrew
  - Walter R gro 1001 Glendale av r334 Green
  - Wiley P hlpr Brock Motor Co r308 Clark
  - Wm r104 N Guthrie av
  - Wm B (c; Lola) lab L&MTobCo h1100 Kent
  - Wm H (Flora G; 1) teleg opr Seaboard Ry h703 Shepherd
  - Wm H Maj (Eliz A) USA h410 Watts
  - Wm H jr USA r703 Shepherd
  - Wm L (c; Cara) defense wkr h712 Carroll
  - Wm M (Ruby P) kntr DHM h2316 E Main
- CLARK & SORRELL INC, Donnie A Sorrell Pres-Treas, LeRoy Clark V-Pres-Genl Mgr, F Kenneth Stables Sec, Specialized Automobile Service, 323 Foster, Tel F-187, Wholesale Parts Dept 318 Roney, Tel F-189**
- Clarke Birdie (c) cash Regal Theatre r917 4th
  - C McKaye (Dorothy C; 1) mgr United Dollar Stores Co h2413 Glendale av
  - Eliz V Mrs cash Montgomery Ward & Co r1108 W Chapel Hill

- Ada (c; 3) maid r1307 N Alston av
- Alvis delmn Fowler's Food Store
- Berth G (Dorothy B; 1) USA h1016 W Chapel Hill
- Calvin T (Fredda M) eng L&MTobCo h1622 Alcott
- Chas E USA r2304 W Knox
- Chas L (Bessie C; 2) brklyr h2304 Knox
- Coy (Gladys; Broad Street Grocery & Market) r2151 Guess rd
- Daisy E Mrs (Clayton's Shoe Shop) h103 Holloway
- G Leamon (Stella M; 2) bleacher ECM Co r401 Cook
- Homer (Daisy E; Clayton's Shoe Shop) h103 Holloway
- Jas emp Duke Univ r707 14th
- Jas (c; Marie; 1) lab Camp Butner r629 Ramsey
- John T (Rosa D; 1) sweeper ECMCO h727 Liberty
- Katie F emp AmTobCo r727 Liberty
- Kermit (Charlene; 1) USA r616 W Club blvd
- Lettis (c) Indrs h618 Pickett
- Lorraine Mrs X-ray tech Watts Hosp r1406 Vickers
- Margt L emp Duke Univ r707 14th
- Mary (c) cook 1411 Holly
- Monroe (Evelyn O; 1) textile wkr ECM Co h817 8th
- Neva Mrs r1011 Rose Hill av
- Oteal (c) maid r1200 (1112) Calvin
- Percy C (Madge M) tire inspr Durham Trans Corp h213 N Briggs av
- Robt L (Nora A) textile wkr ECMCO h707 14th



Scott & Roberts  
Sanitary  
Dry  
Cleaning  
Co.

15%  
DISCOUNT  
OR  
CASH and CARRY  
DRY CLEANING

Tels.  
N-135  
L-961

D. C.

# MAY

Painters

Paper

Hangers

Decorators

314-318

Morgan

PHONE

J-5321

# The DEPOSITORS NATIONAL BANK

of Durham, N. C.

Member Federal Reserve System and F. D. I. C.

"Seeking New Business On the Service We Render"

**DURHAM BOND & MORTGAGE CO.**

CHAS. S. ALLEN, President

**REAL ESTATE LOANS — REAL ESTATE — RENTALS**

Mezz. Floor Depositors Bank Bldg.

Phones L-0331 and N-5341

DIAL  
N-7561603  
E. Main  
Street**JOHNSON  
MOTOR  
COMPANY**

Emblem of Satisfaction

All  
Repairs  
For All  
Makes326-328  
East MainDial  
L-1841  
J-1491**CLAYTON**

- Walter A (Ruth A; 2) driver Durham Trans Corp h731 Broad
- Walter H agt Imperial Life Ins Co r Hillsboro
- Wm (Mabel; 4) emp ECMCo h921 Orient
- Clayton's Shoe Shop (Homer and Mrs Daisy E Clayton) reprs 119 N Mangum
- Cleaves Richd H Lieut (Diane) USA h1920 Roxboro rd
- Clegg A Marius (Virginia; 2) slsmn No-land Co h2101 Pershing
- Danl (c; Beulah; 2) tob wkr AmTobCo h405 Linwood
- F Louise dep City Tax Collr r2204 Englewood av
- Florence L Mrs h2204 Englewood av
- Hattie (c) maid Cease Lunch System Inc
- Luther L h702 S Alston av
- Martin B (Pearl T; 3) mach opr AmTob Co h910 Park av
- Ralph E mach opr GBMCo
- T Ester (c) Indry wkr Durham Lndry Co r509 Dupree
- Wm (c; Maggie; 4) lab L&MTobCo h1010 Cole
- CLEGG WM H (Florence B), Treas Durham Electric Construction Co Inc, h2204 Englewood av, Tel X-3950**
- Cleland Stella H Mrs sec NC Mut Life Ins Co r Fayetteville rd
- Clement Elijah H (Hazel C) bldg contr h4500 Duke University rd apt F-3B

**CLEMENTS**

- Olivia P (c) maid Carolina Theatre r1118 South
- Ossie M boarder GBMCo
- Peter (Nell; 2) emp WAMachyCo h1304 Liberty
- Preston (Frances W) linemn Durham Tel Co h507 N Guthrie av
- Rachel slswn Atlas 5c to \$1.00 Store
- Saml (c; Sarah) h107½ Haywood al
- Tom r Milton B Bradley
- Travis H clk Draughon-Hall Co r721 8th
- Violet (c) maid r818 Gerard
- Virginia (c) Indrs r818 Gerard
- W W r1008 Morning Glory av
- W Wallace (Ann M; 3) real est and ins. 109½ S Mangum h140 Pinecrest rd
- Walter G h309 Raynor
- Wm P h1024 W Markham av
- Zetha r1008 Morning Glory av
- Clemmer Ellen topper GBMCo r507 N Elizabeth
- John A (Frances; 2) mech h507 N Elizabeth
- John A jr USA r507 Elizabeth
- Myrtle V slswn r507 N Elizabeth
- Raymond S (Lena L; 1) mech Durham Trans Corp r1806 W Markham av
- Wm C r507 N Elizabeth
- Clemmons Chas (c; Annie; 2) Indry wkr h427 Bailey
- Gladys Mrs wvr ECMCo r804 Holloway
- Helen (c; 3) r422 Bailey
- Herbert (c) bellmn Biltmore Hotel r332½ E Pettigrew

**DANIEL AND SMITH STUDIOS***Fine Portraits*

Preserve the Charm and Beauty of the Most Important Events

119 W. PARRISH

TEL. J-6641

- Clementi Gregory (Lena) USA r410 E Geer
- Clements Alphonso (c; Henrietta) bellmn Hotel Washington Duke r207 E Moline
- Berkley L (c) lab Cheek Holton Mfg Co r427 Bailey
- Bessie (c; 2) tob wkr AmTobCo r1118 South
- Burley (c; Macey; 2) lab h804 Drew
- Chas A (Octavia) chf eng GBMCo
- Clarence E (Edith M) mech Aldridge Motors h309 N Driver av
- Dora C (wid Wm B) h2401 Long
- Edith A hlpr GBMCo
- Edith M typist Crum & Forster r309 N Driver av
- Edw H (Merree A) electn h2211 E Main
- Frances W opr SBT&TCO r507 N Guthrie av
- Harold E mach WAMachyCo r2211 E Main
- Helen G clk NC Mut Life Ins Co r2105 Duncan
- Jas wvr GBMCo
- Jas A USMM r1706 W Markham av
- Jos M (c) cook Willard's Grill r416 Ray al
- Julia (c) tob wkr L&MTobCo r517 Coleman al
- M Emma h309 Raynor
- Maggie (c; 1) h207 E Moline
- Mary (c) Indrs Model Lndry & Dry Clnrs 204 Cobb
- Mattie A r309 N Driver av
- Octavia r1003 Mornign Glory av

- Katie (c) r422 Bailey
- Thos (c; Cora) lab L&MTobCo h627 Ramsey
- Clemons Arth (c) wood ctr r1412 Fay
- Bertha (c) tob wkr r815a Mebane
- Chas (c) driver GBMCo r420 Bailey
- John T (c; Annie) janitor Citizens Natl Bank r511 South
- Cleveland Hunt Capt (Mary; 1) USA r1500 Duke University rd apt J-3C
- Watson (c) emp Hotel Washington Duke r602 Pickett
- Cliett Wm C Lieut (Dorothy B) USA h1001 Carolina av
- Cliff John B (Pearle T) clk PO h918 Englewood av
- Pearle T Mrs tchr Edgemont Sch h918 Englewood av
- Cliff's Wood & Kindling Service (Mrs Bell C Gholson) retail wood yd 302 Milton av
- Clift Ramona Mrs clk Hosp Care Assn r1008 Minerva av
- Richd (Ramona) USA r1008 Minerva av
- Clifton Eugenia Mrs h214 Laurel
- Hardy B slsmn Dillon Supply Co r1111 Georgia av
- John (c; Jennie) r406 Fowler av
- M Julia smstrs Duke Hosp r824 Morgan
- Sadie looper Jas E Chappell r214 Laurel
- Wade V (Cath O) mach WAMachyCo h513 Park av
- Wade V jr usher Center Theatre r513 Park av
- Willie slsmn Southern Wholesalers r RD 1

**J. P. McGuire Construction Co.**

PHONE L-3361

Markham Ave.—East of Trinity Ave.—On N. &amp; W. Railway

# THE NEW METHOD LAUNDRY

"Service With a Smile"

Phone F-2361

Climon Jas (c; Lilly) firemn Camp Butner h910 Drew  
 Cline John Rev (Kitty) pastor Branson Memorial Methodist Church r405 S Alston av  
 —John M asst circulation dept Duke Univ Library r405 S Alston av  
 —Kitty sec Trinity Methodist Church r405 S Alston av  
 —Lillian H smstrs Belk-Leggett Dept Store r RD 4  
 —Rhona M Mrs (1) asst mgr Darling Shops r207 Walker  
 Clinton Carrie (c; 2) tob wkr L&MTobCo h325 Enterprise  
 —Cleo (c) tob wkr L&MTobCo r814 Gattis  
 —David (c) lab h104 Haywood  
 Clough Frank (Geraldine) USA r711 North  
 —Jos L (Rhoda W) USA r152 Pine Crest rd  
 —Rhoda W Mrs emp Duke Hosp r152 Pine Crest rd  
 Clower Jas W asst res Duke Hosp r do Club Grill (c; Manuel Hall) restr 1405 W Club blvd  
 Clyburn Nora (c) hlpr Whitmore's Bakery r924 4th  
 —Richd (c; Nora; 3) boxer r1201 4th  
 Clyde Mary H Mrs emp Duke Univ r217 Faculty apts  
 —Paul H prof Duke Univ r217 Faculty apts  
 Coakley Nonie (c) Indry wkr h1115 N Roxboro

## COBB

—Walter P (Mattie L) service mn Sears Roebuck & Co h721 8th  
 —Whitfield Jr atndt Duke Hosp r do Cobbs Cath (c; 1) maid r614 Meade pl  
 Coble Bunn C (Lena M) formn PO h611 N Driver av  
 —E Eliz student r1012 Hale  
 —Edgar M (Dorothy S; University Fountain) h924 Dacian av apt 12  
 —Jas B (Lorena W) slsmn DuVal Hackett h926 Dacian av apt 11  
 —Lorena W Mrs opr Elder's Beauty Shoppe h926 Dacian av apt 11  
 —Nannie seamer GBMCo r611 N Driver  
 —Thos S jr (Hilda S) clk PO h1210 Virginia av  
 —Thos S Rev (Ila E; 1) h1012 Hale  
 —Worth T (Ethel; 1) legger GBMCo h1302 Liberty

**COCA-COLA BOTTLING CO.** See Durham Coca-Cola Bottling Co, W Main sw cor Buchanan rd, Tel J-7341 (For further information see page Y, left side lines and back cover)

Cochran Beatrice M (c) supvr Lincoln Hosp r606 Linwood av  
 —Chas T (Alice C; 4) mgr Walsh Shoe Mach Co h716 Shepherd  
 —Harry (c; Emmaline) defense wkr r912 Morehead av  
 —Theo F Lieut (Margt L) USA r1016 Urban av  
 Cochrane G Thos jr (Eliz H) genl mgr Southern Hospitality Inc h2106 Sprunt



## H. G. TERRY

Real Estate — Rentals

402 Snow Bldg.

331 W. Main

Tel. F-2301

Coats Kathleen F Mrs clk Durham Trans Corp r RD 4  
 —Ruby Mrs slsmn Rose's r709 1st av  
 Coats Lewis M (Ludseph) mech ECMCo h201 Jackson  
 Cobb Arth L (c; Beatrice; 4) custdn Hill-side Park High Sch h1213 Pine  
 —Clarence H (Mary L) business mgr Duke Hosp h402 Morehead av  
 —Claude C (c; Veora; 7) tob wkr AmTob Co h916 Scout dr  
 —Gertrude (c) clk r916 Scout dr  
 —Gladys (c) clk Garrett's Biltmore Drug Store  
 —Henry (c) tob wkr Imperial Tob Co r506 StJoseph  
 —Hodges Mrs sec Duke Hosp r605 W Chapel Hill  
 —Jas O (Virginia W; 3) pres Jas O Cobb & Co Inc h1056 W Forest Hills blvd  
 —Jas O & Co Inc Jas O Cobb pres Wakefield Mowery (Raleigh NC) v-pres Gus T Brannon v-pres-treas Mrs Mar-roe C Brandon sec ins 111 N Corcoran R320-23  
 —John B (Isabelle F) del mgr WUTelCo h310 Markham  
 —John W (Mildred F; 1) aud L&MTobCo h905 6th  
 —Lila (c) maid h206 Johnson  
 —Marion R (Martha L) USA h1609 Greenbriar rd  
 —Mary (c) r206 Johnson  
 —Mary E (c) h1010 Thaxton av  
 —Nellie R Mrs h506 Morehead av

Cockman E Althea r1013 Gloria av  
 —Hazel tchr r1111 Alma  
 —John R (Lizzie J) carp h1111 Alma  
 —Lois ofc sec Ernest C Brown r1013 Gloria av  
 —Ossie sandwich mkr Toast Rite Sandwich Co r Morrisville  
 Cockrell Henry H (Maude; 2) agt Home Security Insurance Co h607 E Geer  
 —John W (Maggie M; 1) kntr DHM h507 Yates av  
 Coe Ernest B (Gaynell L) bus opr h1707 E Main  
 —Lena A (wid John) r1701 Angler av  
 —Ronald L (Sudie D; 3) slsmn h1408 Liberty  
 Cofer Carl H (Jewel C; 2) eng Camp Butner h1613 Lathrop  
 —Vernor D (Myrtle K) USA r1004 Minerva av  
 Coffey Ida I mach WAMachyCo h404 Forest  
 —Marion H mach WAMachyCo r404 Forest  
 —Wade H (Katie G) r323 W Trinity av  
 Coffield Agnes I textile wkr ECMCo r804 Rose Hill av  
 —Jas E (Hazel W; 1) textile wkr h817½ 8th  
 —Rose L (wid Jos W) h804 Rose Hill av  
 Coffin E Wilson (Violet F; 2) formn Am TobCo h307 Watts apt 1  
 Cofield Jesse (c) bartndr Hope Valley Country Club r1611 Fayetteville  
 —Polly (c) tob wkr L&MTobCo r103 E Chestnut

## B & J TIRE COMPANY

Recapping  
and  
Vulcanizing



Every Tire  
Strictly  
Guaranteed

DIAL  
J-3641



Plumbing  
and  
Heating

Contracting  
and  
Repairing

DIAL  
R-4951

204

Maynard Ave.



## The Young Roofing Company, Inc.

Contractors and Manufacturers

GRAVEL ROOF and SHEET METAL WORK

*Barrett*

313 Foster St.

Phone J-2461

# RILEY PAINT CO.

Wholesale and Retail  
Perfection  
Paints and Varnishes  
Wall Paper



PHONE J-6021

"IN FRONT OF THE POST OFFICE"

Coggin J Rod (Gladys) mgr D W Brown  
Dry Clnrs r503 N Driver av  
Coggins Florence E (wid Archie D) r3002  
Roxboro rd  
Coghill M Thos (Carrie L; 1) mech Am  
TobCo h318 Corporation  
—Sarah Mrs r516 Gordon  
Cohen Jos (c; Ruth) tob wkr L&MTobCo  
h316 Wake pl  
—Lottie (c) h112 Bond  
—Shirley B student r114 Hunt  
—Sylvia Mrs clk N Rosenstein & Son r311  
Edward  
Coile Theo S assoc Duke Univ r do  
Coiner Lizzie S (wid Noall L) h812 W  
Chapel Hill  
Cokley Vester (c) emp L&MTobCo r508  
Gray  
Colclough Aleese clk Hosp Care Assn r  
Morrisville  
—Azeline S stringer GBMCo  
—Columbus O (Fannie B) plmbr Watts  
Hosp r RD 5  
—Connie L (Foy L) mgr Harton & Col-  
clough r RD 4  
—Danl (c) pntr r809 Gerard  
—Eliz T prsnr GBMCo  
—Everett M (wid Wm S) h1401 E Trinity  
—F Elaine clk WUTelCo r Oxford hwy  
—Garland T (Eliz; 1) h1232 Miami blvd  
—Inez L stringer GBMCo  
—Jos H slsmn N C News Co r RD 5  
—J Carmel (Buean V; 1) mstr mech B-C  
Remedy Co h218 Parrish pl  
—J Carmel jr mech r218 Parrish pl  
—Louis R sht mtl wkr Elkins Mtr Sls Co

## COLE

—Clarence (c; Eita M) emp Duke Univ r  
1211 Mason  
—Claudia T Mrs (2) h720 N 9th  
—Dallas (c; Carrie; 5) janitor Court Hse  
h1014 Thaxton av  
—Dan T (Willia Mae) mach WAMachyCo  
h100 Higbee  
—Doris M clk L&MTobCo r720 9th  
COLE E DUNCAN (Frances), Sales Mgr  
Pet Dairy Products Co, h2312 Huron  
—E Stewart (Mary E) solr Griswold Ins  
& Real Est Co h104 W Trinity av  
—Edgar L (Mattie B J; 2) emp ECMCo h  
911 Alabama av  
—Edgar W emp Geo P Cole r RD 4  
—Edith sten r1002 8th  
—Edith N Mrs wrapper Whitmores Bakery  
r716 8th  
—Edna A topper GBMCo r905 Spring  
—Ellen (c; 3) r319 Matthews  
COLE ERNEST W (Bessie P; 1), Asst Mgr  
Pet Dairy Products Co, h2907 Univer-  
sity dr, Tel R-3283  
—Eug D (Irma U) supt L&MTobCo h1006  
Minerva av  
—Evelyn V Mrs clk Alex Motor Co r707  
Burch av  
—Geo P sausage mkr rear ss Pickett rd 1  
w Cornwallis rd h ss Pickett rd 5 w  
Chapel Hill rd  
—Geo W mill wkr Cary Lbr Co h905 Spring  
—Hattie K (c) maid Duke Hosp r1211 Ma-  
son  
—J Bernard (Nonie L) lieut Police Dept  
h911 Burch av



Use  
More  
Long  
Meadow  
Milk  
—  
DIAL  
L-901

## SANDWICHES — CAKES — PASTRIES — BREAD



503-505 Morgan

WE DELIVER

Dial L-6031

—Major L (c; Rebecca; 3) plstr D C May  
h809 Gerard  
—Martha E r703 Flora  
—Myrtle R cash Public Serv Co of N C r  
2016 Chapel Hill rd  
—Myrtle T Mrs cash r916 W Trinity apt 4  
—Nita D sten Dillon Supply Co r2155  
Guess rd  
—Owen T (Della M) mech B-C Remedy  
Co r RD 4  
—Pearl G (wid Chas) h703 Flora  
—Vernie (1) r1521 Caswell pl  
Cole Alma maid Duke Hosp r1014 Thaxton  
—Arth V (Bessie W) specialist WAMachy  
Co h1305 Duke University rd  
—Belle tchr Central Jr High Sch r1018  
Minerva av  
—Bessie P h419 Morris  
—Beulah S Mrs (1; Hassell-Cole Florists)  
h ns Pickett rd 1 w Cornwallis rd  
—Brodie J (Edith N) tech Central Dental  
Laby r716 8th  
—C Walter (Annie L J; 3) clk County  
ABC Board h2509 B  
—Carlotia clk City & County Health Dept  
r2509 B  
—Cary C (S Clara; 1) USA r918 W Mark-  
ham av  
—Chas hlpr City Radio Hosp  
—Chas R (c; Lessie) janitor Durham Trans  
Corp h612 Carroll  
—Chauncey Lieut (Gertrude F) USA r117  
W Lynch  
—Christine (wid Hubert) textile wkr ECM  
Co h822 8th

—J C (c) r704 Nelson  
—Jas clk Little Star Stores r605 S Alston  
—Jas (c) janitor Duke Hosp r319 Mat-  
thew  
COLE JAMES B (Kathleen P; 1), Major  
USA, Treas-Asst Sec Durham Bank &  
Trust Co, h605 S Alston av, Tel R-5243  
—Jas E mech Alexander Motor Co r308 W  
Chapel Hill  
—Jas M (Sudie B) opr AmTobCo h2204  
Wilson  
—Jas R r922 Broad  
—Jessie A (Aldine) mech WAMachyCo r  
2206 Wilson  
COLE JESSE W (Virgie L; 1) (Cole &  
Crumpacker), r Cole Mill rd, RD 2,  
Tel X-3288  
—Jim (c; Carrie) lab Camp Butner r1301  
Drew  
—Jimmie A (wid Wm) h603 S Alston av  
—John clk Watts St Grocery r RD 2  
—John B (Blennie; 1) slsmgr r107 E Geer  
—Joshua (c) tob wkr Export Tob Co h420  
Blackwell  
—Kath R ofc sec Duke Univ r1006 Min-  
erva av  
—Larry Lieut (Hazel) USA h501 E Geer  
—Laura (wid John) r2213 Hackney  
—Levely (c) lndrs Model Lndry & Dry  
Clnrs  
—Lillian (c) ironer r319 Matthews  
—Louise W Mrs emp Duke Hosp h1012  
Edith  
—Lucille U ofc sec Duke Univ r1006 Min-  
erva av



Stephenson-  
Wilson,  
Inc.

PONTIAC

Sales and  
Service

Complete  
Service  
and  
Repairs  
For All  
Cars

Phones  
SALES  
R-188

SERVICE  
N-8661

USED CAR LOT  
L-2861

## THE HOSPITAL CARE ASSOCIATION, Inc.

Better Health Through Hospital Care

107 MARKET

PHONES L-907 and J-9671



# MILL WARK WEST DURHAM LUMBER CO. LUMBER DIAL X-1221

## COLE

- Lugenia E (wid Wm C) h820 N Mangum
- Margt A emp Duke Univ r2907 University dr
- Marion R USA r720 N 9th
- Marvin B (Edna T; 3) USN h1606 Lakewood av
- Mary (c) r611 Mobile av
- Mary E Mrs r513 Gordon
- Mary L tchr Edgemont Sch r603 S Alston av
- Minnie A (wid Aurell) gro 1005 Bay al h214 Hargrove
- Mollie R (wid Claude) h1013 Broad
- N Dallas (Letha C) inspr AmTobCo h 2801 Hillsboro rd
- Olivia (c) clk r1508 Fayetteville
- Pearline (c) clk Thos Bailey & Son r301 Matthews
- Robt (Minnie; 1) r407 N Maple
- Robt G clk McDonald's Drug Store r721 8th
- Robt T assoc Duke Univ r do
- Ruth E r905 Spring
- Samner L (Annie E; 1) mech h3025 Farthing (B)
- Vernon E USN r720 N 9th
- Violet R clk Durham Tel Co r Geo P Cole
- W Eug clk SouRy
- W Lemuel (Mabel P) supt L&MTobCo h506 Watts
- Woodrow W (Annie C) emp ECMCo h 2902 Hillsboro rd
- Zannie B legger GBMCo

## COLEMAN

- Ina J (wid Henry G) h918 Urban av
  - Lacy (c; Ada; 1) lab h408B Henry al
  - Lossie (c) opr Bull City Beauty Parlor r504 Ramsey
  - Luther J (Lolo S; 2) doffer ECMCo h 812 Carolina av
  - Margt L recorder Duke Univ r918 Urban av
  - Martha W Mrs (2) h1013 Rose Hill av
  - Mary G Mrs clk L&MTobCo h915 Englewood av
  - Nathaniel (c) emp Hotel Washington Duke r906 Sparkman al
  - Regatha (c) cook Friendly Cafe r510a Pine
  - Sam D (Mary G) chiropractor 128 W Main R319 h915 Englewood av
  - Wm (c; Viola; 3) tob wkr h1410 Fayetteville
  - Zebulon V (Dorothy D) USA r1013 Rose Hill av
- COLEMAN'S DRUG STORE (Henry G Coleman), Prescriptions Carefully Compounded, Cosmetics, Gifts, We Deliver, 110 N Corcoran, Tel F-197**
- Coles Lawrence (c) USA r518 Pine
  - Patricia (c) clk Garret B Biltmore Drug Store r512 Massey av
  - Coleston Jas (c; Mary; 1) janitor h1104 Fairview
  - Coletta Clara sten Am Red Cross r809 Cleveland
  - Louis A (Vincenzina; 5; Royal Ice Cream Co) h809 Cleveland

## BIGGER DRINK



## BETTER TASTE 5c

## GOLE & CRUMPACKER

Partners

**JESSE W COLE  
A LOUIS CRUMPACKER  
GENERAL CONTRACTORS  
1914 Perry (West Durham)  
Telephone X-1123**

(For further information see page 27 Buyers' Guide and right bottom lines)

- Colella Benj (Lucy; City Ice Cream Co) h1010 N Roxboro
- Robt USA r1010 N Roxboro
- Coleman Baxter O (Bobby O; 2) kntr DH M h1003 N Hyde Park av
- Clarence W (Helen) driver Durham Truck Service h1617 N Duke
- Elbert (c) janitor YWCA r304 E Piedmont av
- Eldridge (c; Lossie) custdn Morehead Sch h504 Ramsey
- Eleen (c) hlpr L&MTobCo r304a E Proctor
- Forrester (c; 3) defense wkr r807 Fargo
- Fred (c; Lucille; 1) USA h728 Hopkins
- Geo L (Mary H) production wkr WA MachyCo h420 N Hyde Park
- Georgia (c) maid Lochmoor Hotel r506 S Queen
- Grace (c) maid r709 Willard
- Hal C (c; Ella) ydmm h2223 (2217) Otis
- Henry Capt (Sarah; 1) USA h101 Higbee
- Henry G (Mary F; Coleman's Drug Store) h524 N Mangum
- Herman (c; Regatha; 1) hlpr Goody Shop h510a Pine

Coley Addie (c) Indrs Model Lndry & Dry Clnrs 1009 Cornell

- Eddie (c; Ida) h es Raleigh rd 2 s Proctor
- Edw B (Laura F) emp WAMachyCo h 108 W Geer
- Erma H Mrs slswn S Zuckerman & Son r1127 Roxboro
- Ernest r220 Alexander av
- Jos c (Eva) driver Rhodes-Collins Furn Co r405 Pettigrew
- Josephine B r220 Alexander av
- Kath emp AmTobCo r610 Carlton av
- Maria H textile wkr DHM r1008 E Main
- Marshall J (Mona W; 1) r112 Broadway
- Nellie G wvr ECMCo h220 Alexander av
- Virginia D ofc sec C E Phillips & Son r RD 5
- Wm A textile wkr h401½ N Mangum
- Colgate-Palmolive Peet Co premium agts Octagon Premium Store 307 W Main
- Coll Vincent E (Mary M; 2) asst mgr Am Optical Co h1314 Glendale av
- College Heights Beauty Shop (c; Hattie Geer) 1616½ Fayetteville
- Inn (c; Wm H Jones) confrs 1306 Fayetteville
- View Shoe Repairing (c; Rosalie Craft) 713 Fayetteville
- Collette Jacob E (Annie) clk ABC Bd r 825 N Mangum
- Colley Flora (c; 1) h903 Carroll
- Hattie maid Duke Hosp r408 W Cobb



# GEO. W. KANE

General Contractor

Suite 814 One Eleven Corcoran Building



ORDINARY

*"Make Your Home Secure With Home Security Policies"*  
Home Office, Durham, N. C.

INDUSTRIAL

# HOME SECURITY LIFE INSURANCE CO.



# BOONE DRUG CO.

"Where Quality Counts"

MANGUM, PARRISH & ORANGE STS.  
 PHONE L 9H IN THE TRIANGLE PHONE L 9I2

Collier Chas (c; Manda L) USA r307 Canal  
 —Irene clk Am Suppliers Inc r515 W Chapel Hill  
 —Mary J Mrs asst clk US Selective Service System r416 Ashton pl  
 —Paul G (Mary J) USA r416 Ashton pl Collins Addie M (c) maid h1410 Earl  
 —Alga B wvr ECMCo r911 ½ Spring  
 —Annie H slswn r318 Liberty  
 —Arth W (Rosa D; 5) lm fxr ECMCo h 2111 Gin  
 —Aubrey C (Alga B; 3) wvr ECMCo h 911 ½ Spring  
 —Bertha (c) r205b Peachtree pl  
 —Buck L (Mattie O; 1) munition wkr h 1801 Chapel Hill rd  
 —Buck L jr clk Sanitary Mkt r1801 Chapel Hill rd  
 —Carrie M Mrs (1; Chatham Furn Co) h 1003 Demerius  
 —Cora (c; 6) tob wkr L&MTobCo h414a Henry al  
 —Cornell (c) janitor Homeland Investment Co r408 W Cobb  
 —Coy C (Mary R; 1) fxr ECMCo h2700 Williams  
 —David (c; Luella) USA r503 Branch pl  
 —Dora (c) maid r815 Gerard  
 —Essie M (c) tob wkr L&MTobCo r1211 4th  
 —Geo (c; Thelma) USA r528 ½ E Proctor  
 —Geo N r914 Alabama av  
 —Harold K (Edna P) tchr Durham High Sch h2204 Englewood av  
 —Hubert student r138 Pine Crest rd  
 —Inez nurse 811 6th r do  
 —Jas C (Ida M; 2) mach Dubbs Sandwich Shop h2013 Angier av  
 —Jas D (Bessie; 1) opr L&MTobCo h ss Spring 2 w Pleasant dr (SA)  
 —Jas H jr (Carolina F; 3) sec-mgr Rhodes-Collins Furn Co h1518 Hermittage ct  
 —Julia H Mrs asst clk US Selective Serv System r802 W Chapel Hill  
 —Katie M (c) diettn hlpr Watts Hosp h 205b Peachtree pl  
 —Lee C wvr GBMCo r608 Railroad  
 —Lida (c) maid r414a Henry al  
 —Lincoln (c; Alberta) tob wkr AmTobCo r811 Carroll  
**COLLINS LINWOOD L (Ruth M), Treas**  
 The Hospital Care Assn Inc, h2025 Woodrow, Tel X-5601  
 —Lula M stringer GBMCo  
 —M Henry (Jessie C; Master Serv Sta) h 926 Dacian av apt 5  
 —Macon (Lula) h ws Pleasant dr 4 n Lynn rd (SA)  
 —Mary A mach opr GBMCo  
 —Mary E Mrs emp Harvey's Cafeteria r 410 Morris  
 —Mary I nurse 312 N Buchanan rd apt 102 r do  
 —Paul (Eliz; 1) USA r2304 Hart  
 —Raymond M (Evely A) overhauler ECM Co h810 N 9th  
 —Roy clk Georges Grill r2700 Williams  
 —Russell W (Rose W) elec eng Duke Univ h108 Briar Cliff rd  
 —Seba J (Minnie) agt Durham Ins Service Co h112 N Guthrie av  
 —Trela D Rev (Eula H) pastor Lakewood Baptist Church h1603 W Lakewood av  
 —Vester C h es Pleasant dr 6 n Lynn rd (SA)  
 —Wm F (Bertha A) clk PO r1803 E Main  
 —Willie L (c; Ossie; 1) USA h1408 Lincoln

**COLONIAL FURNITURE CO, Leamon F**  
 Couch Pres, H Edw Gwin Sec-Treas, Furniture and Complete Home Furnishings, 410-410 ½ W Main, Tel R-5051  
 —Stores Forest M Gale mgr gros 758 N 9th  
 —The (Mrs Janie L Millican) furn rms 111 N Dillard  
 Colson Harlan (Arlene) USA r836 N Mangum  
 —Mary (c) Indrs Model Lndry & Dry Clnrs 1104 Fairview  
 Colster John G (Opal) USA r119 Hunt  
 Colter Aggie (c) maid City Public Playground & Recreation Dept r521 E Proctor  
 —Annie (c) r521 E Proctor  
 —Geo (c; Carrie; 2) lab h521 E Proctor  
 Coltrane Carl W (Eunice; 1) textile wkr ECMCo h401 Oregon  
 —Frank (c; Rebecca) wtchmn h404 Dunston  
 —Margt A clk Williams Serv Sta r2907 Angier av  
 Columbian National Life Insurance Co  
 John L Atkins genl agt 111 N Corcoran R1107  
 Colvard Jettie C Mrs wndr ECMCo h605 Burch av  
 —M Arline emp Duke Univ r922 Dacian av apt 3  
 Colvin Beulah M assorter Model Lndry & Dry Clnrs 813 Burch av  
 —Chas (Beulah M) USA r813 Burch  
 —Glenn (Louise) USA r813 Burch av  
 —Jas R J (Finch) USA r1018 8th  
 —John (c; Janey; 5) tobwkr L&MTobCo h816 Fargo  
 Coman Jas H (Pearl C; 3) v-pres-genl mgr Cary Lbr Co h702 Shepherd  
 —Jas H jr USN r702 Shepherd  
 —Wm T USN r702 Shepherd  
 Commander Katie (c) h510 George  
 Commercial Casualty Insurance Co J  
 Laymond Crumpton rep 123 W Main mezz fl  
 Community Church 309 Cody  
 —Grocery (J Henry Smith) ws Pleasant dr 1 n Lofton (SA)  
 —Meat Market (J Flax) 1228 Fayetteville  
 —Shoe Repair (c; W Fred White) 714 Fayetteville  
 —Store Wm G Satterfield mgr gros 106 S Guthrie av  
 Compton Millicent H photog Belk-Leggett Dept Store r506 Forest Hill blvd  
 Compton Helen clk r904 Spring  
 —Henry C (Mabel P; 9) mech L&MTobCo h904 Spring  
 —Hurdle H (Mary H) ward hlpr Duke Hosp h115 W Chapel Hill  
 —Mildred L (c) opr D'Orsay Beauty Shop r1103 Simmons  
 —Veta D mach opr L&MTobCo r1911 Taylor  
 Conaghan Jas P (Naomi; 1) USA r1301 Angier av  
 Conant Norman F asst prof Duke Univ r Old Cornwallis rd  
 Condon Sarah M (wid John A) emp ECM Co h808 N Duke  
 Cone Bonnie E instr Duke Univ r407 Watts  
 Conleton Menirva P r2400 Chapel Hill rd  
 Congo Grill (c; A E Johnson) restr 400 E Pettigrew  
 Conklin C Hedrick (Ida A) eng Camp Butner h2406 Roxboro rd  
 —Donald R Lieut (Susie T; 1) USA r916 Lamond av

## COAL

MURDOCK  
 ICE AND  
 COAL CO.,  
 INC.

PHONE  
 R-141

518  
 Morgan St.

## ICE

# CLAUDE M. MAY

Painting — Papering — Decorating

105 W. Chapel Hill St.

Tel. L-0381

"MUTUAL INSURANCE IS SAFE INSURANCE AT LOWEST COST"

# PRESON P. PHILLIPS

## MUTUAL INSURANCE AGENCY

128 W. Main Suite 312-313-314 Fidelity Bank Bldg. Phone J-0311

**FIRE  
AUTOMOBILE  
BURGLARY  
ACCIDENT**

### CONKLIN

- Herman P (Geneva H; 5) uphol Huntley-Stockton Hill Co h108 Broadway
- Hubert USA r411 N Elizabeth
- Laura W Mrs r917 Chester
- Nellie Y (wid Hubert) topper GBMCo h411 N Elizabeth
- Robt L (Mary) USA r411 N Elizabeth
- Susie T Mrs designer Du Val Hackett r916 Lamond av
- Thos H (Dorothy R) USA h2304 Roxboro rd
- Conley Carrie (c) h512 E Proctor
- Conn Edw W (Nellie A; 2) r700 13th
- Geo W (Lula; 1) USMC r1513 Page
- Conner Edw (Dorothy) USA r1207 Eva
- Pearl B stringer GBMCo
- Robt W Mrs emp Duke Univ r113 Faculty Apts
- Connery Thos A (Grace; 4) photog h803 W Club blvd
- Connors Leo USA r408 Morgan
- Connor David M (Otelia C C) cash Am Suppliers Inc h706 E Forest Hills blvd
- Frank G (Pearl) r1901 Hart
- J Vincent Capt (Irene U) USA h1500 Duke University rd apt E3D
- Roy R piano tuner Home Appliance Store r202 N Roxboro
- Conrad Annie B (c; 1) h515a E Proctor
- Clifford D Ensign (Ruby K; 1) USN h116 Queen apt 3
- Cora L Mrs ofc sec John Sprunt Hill h830 N Mangum
- Jos L (Cora L) real est h830 N Mangum
- Jos L jr USA r830 N Mangum

### CONWAY

- Henry C (Bessie; 3) dry clnr h603 Wilkerson av
- Jas E (Ina T) wvr ECMCo h210 Anderson
- Jasper L USA r2111 W Knox
- John (Muriel) USA r418 Anderson
- Lucius H (3) wvr ECMCo h2111 W Knox
- Marjorie L r418 Anderson
- Mary V (wid Jas E) r210 Anderson
- Theo atndt Hotel Gas & Storage
- Wm E (Leona) USA r1301 North
- Wm I (Tealey) sta opr r615 Arnette av
- Conyers Jas (c) tobwkr L&MTobCo r1006 Drew
- Cook Alphonso (c; Alice) tobwkr L&MTobCo h200 W Enterprise
- Alphonso jr (c; Edna) USA h106a Enterprise
- Amos (c; Rebecca; 5) lab AmTobCo h515b Elliott Row
- Andrew W (Laura) formn L&MTobCo h1211 6th
- Chas jr (Mabel; 1) serv mn Piedmont Neon Sign Co h808 Washington
- Christine r813 N Mangum
- Clara B nurse Duke Hosp r2110 Erwin rd
- David (c; Maggie) tobwkr AmTobCo h709 Pickett
- Donald student r921 2d
- Edna B (c) maid Robbins Fashion Centre r106a E Enterprise
- Ethel N Mrs ticket agt Durham Trans Corp r RD 1
- Ethel R prswn GBMCo

**Jewelers**

# Jones & Frasier

**Silversmiths**

Jewelers *co.* Since 1885  
Registered Jewelers—American Gem Society

**DIAL L-917**

**121 W. MAIN ST.**

- Constable Chrysteen C (wid Palmer N) agt Northwestern Mut Life Ins Co h1500 Duke University rd apt G3A
- Edna E tchr Central Jr High Sch r811 2d
- Elisabeth M clk AmTobCo r1500 Duke University rd apt G3A
- Nannie S (wid W P) h811 22d
- Sidney C Capt USA r1500 Duke University rd apt G3A
- Constantinos Chris (Monticello Cafe) r310 Liberty
- Constant F Woodbridge (Eliz B; 1) assoc prof Duke Univ h2239 Cranford rd
- Geo (Helen; Am Lunch) h311 Liberty
- Constructors Supply Co Inc Geo C Linticum asst treas E Trinity av at N&W Ry

**CONTINENTAL LIFE INSURANCE COMPANY INC,** Alvin O Sullivan Dist Mgr 315-17 One Eleven Corcoran Bldg 111 N Corcoran, Tel F-3851

- Conway Allen lab ECMCo r1607 Englewood av
- Alvin L (Mildred C; 2) wvr ECMCo h709 13th
- Emma (c) Indrs r605 S Elm
- Ernest r522 Carr
- Ernest (Lorena E) starch mixer ECMCo r911 Edith
- Frank T (Effie E) lab ECMCo h2208 W Knox
- Geo W (Pearl P; 1) footer GBMCo h1016 Hale
- Gladys H Mrs sten Durham Bank & Trust Co r107 Watts apt 5

- Eva H Mrs sandwich mkr Royal Sandwich Co r RD
- Evelyn cafeteria wkr DHM r916 Burch av
- Ewell L (Beatrice B; 1) slsmn Royal Sandwich Co r2727 Hillsboro rd
- Francis farm forester County Farm Dmnstn r Cole rd
- Fredk (Lois) USA r301 Morris
- Grover D serv mgr Montgomery Ward & Co r RD 5
- John B USN r408 E Main
- Jos (Margie) USA r305 Liberty
- Lucius W clk Durham Farmers Mut Exch r RD 4
- M Burke (Madeline S; 1) mach opr Am TobCo h2007 James
- Owen P Mrs clk NC Mut Life Ins Co r2011 Otis
- Ralph C (Ethel R) tkt agt Durham Trans Corp r Ellis rd RD 4
- Robt R supt Durham County Home r do
- Robt T (Eleanor W) USN r2108 University dr
- Sallie E (wid Chas L) r1022 Minerva av
- Temple (c) maid h919 Ferrell
- Theo E driver r921 2d
- Thos (c; Essie) defense wkr h620 E Pettigrew
- COOK W LIONEL** (c; Owen P; 1), Branch Mgr North Carolina Mutual Life Insurance Co, h2011 Otis, Tel R-5721
- Wm (c; Mary) gate mn N&WRy h313 Dowd
- & Adams (Hugh A Adams) shoe reprs 2003 Angier av

# HARVEY'S

# CAFETERIA

# HARVEY'S

COMFORTABLY  
AIR CONDITIONED

103-05 E. MAIN

**Pritchard-  
Bright  
Co.  
Inc.  
—  
Mens  
Home  
For  
Fashionable  
Clothing  
and  
Furnishings**

**HICKEY-  
FREEMAN  
CLOTHES**

**KNOX  
HATS**

Washington  
Duke  
Hotel

Phone

**R-175**



# COLE & CRUMPACKER

*General Contractors*

1914 Perry St. (West Durham)

Phone X-1123



# PET

## Dairy Products Co.

Pasteurized Dairy Products

Taste the Difference

PHONE L-988

1820 James St.

## Complete Line of Fireproof Building Materials

# BORDEN BRICK & TILE CO.

PHONE F-179  
COAL — COKE

Cooke Alice G Mrs sec Cease Lunch Sys Inc h1008 Urban av  
—Alvin M (Maggie M; 2) carp h909 E Trinity av  
—Alvis W (Carrie M) lab h601 Reservoir  
—Archie M ssmn Sears Roebuck & Co r Wake Forest hwy RD 5  
—Benny D (Grace R) mgr Cease Lunch Sys Inc h2313 Englewood av  
—Cecil E (Eliz; 2) asst prin Durham High Sch h907 Shepherd  
—Evelyn clk Cease Lunch Sys Inc r916 Burch  
—Geo B (Nannie R; 1) tobwkr L&MTobCo h906 E Trinity av  
—Georgia (c) tobwkr L&MTobCo r804 Pine  
—Jas L USN r1918 Taylor  
—Jesse T (Eula M) mech AmTobCo h2311 Chapel Hill rd  
—Jos M (Alice; Morehead Av Serv Sta) h908 E Trinity av  
—Katie clk Duke Hosp r do  
—Lee (c; Bessie) tobwkr L&MTobCo h409 Matthews  
—Marjorie C r1614 N Duke  
—Maynard E (Emma S; 4) br mgr Cease Lunch Sys Inc h1614 N Duke  
—Nathaniel (c; Mabel; 3) lab h804 Pine  
—Nonie M smstrs Scott & Roberts Sanitary Dry Cng Co r RD 3  
—Ola P stringer GBMCo  
—Parvey C (Ruth; 1) tobwkr L&MTobCo h508 Warren  
—Ralph A (Hazel L) kntr DHM h1918 Taylor  
—Ralph R (Selena K; 1) slsmn W C Lyon Co h ss Rock Way av 2 e Roxboro (B)  
—Robt A USA r1918 Taylor  
—Robt B (Aylene E; 1) plant supt ECMCo h1015 W Trinity av  
—Rorer V (Alice G; 1) v-pres-treas Cease Lunch Sys Inc h1008 Urban av  
—Ruby R Mrs (Riddle Serv Sta) h Old Oxford hwy (B)  
—Russell Y (Frances; 1) controller W A Machy Co h1802 Sunset av  
—Sarah bkpr Duke Hosp h1500 Duke University rd apt G2D  
—Thos C (Edna R) instr Duke Univ h2209 Wilson  
—W Bryant (Mary E) mach opr L&MTobCo h907 E Trinity av  
—Walter M (Salley) driver h205 S Driver Cooksey Kate r412 McMannen  
—Cooley Bessie M Mrs spnr GBMCo h1803 Southgate  
—Hyacinth teller Durham Bank & Tr Co r Morrisville  
—J V driver Dunham Farmers Mut Exch  
—Lessie V stringer GBMCo  
Coolidge Thos B asst prof Duke Univ h312 N Buchanan rd apt 405  
Coombs John W instructional asst Duke Univ r118 Faculty apts  
Coon Frankie (c) h307 Gray  
—John (c) porter Washington Duke Barber Shop r307 Gray  
—Willie L (c) lab Camp Butner r307 Gray  
Coone Jas (c; Zollie D) hlpr McDade Gulf Serv Co h1106 N Roxboro  
Cooney Henry N Lieut (Kath E; 1) USA h108 Cheek  
Cooper A Derwin (Mary N; 2) phys 111 Corcoran R1017 h1006 Dacian av  
—Annie Mrs r1010 W Knox  
—Callie (c; 1) maid Lochmoor Hotel r1104 2d  
—Cecil (Mary L; 2) USA h1113 Spruce  
—Coolidge (c) orderly Duke Hosp r1510 Pine

### COOPER

—Deltha Mrs hostess r926 Orient  
—Dorothy E Lieut WAC r1202 N Gregson  
—Dorothy L (c; 1) emp New Method Lndry Co r619 Middle  
—Earl D (Thelma) taxi driver h603 N Elm  
—Florence (c) tobwkr Imperial Tob Co h804 Macklin  
—Gerald R research assoc Duke Univ r2105 Chapel Hill rd  
—Helen (c) waiter Durham Sandwich Shop r815 Fayetteville  
—Lyle W (Mildred K) hostler N&WRy h1214 6th  
—Margt (c) indrs r405a StJoseph  
—Nannie G (c) tchr W G Pearson Sch h508 Massey av  
—Nannie J (c) tchr PS r508 Massey  
—Niel (Ruth) USA r1218 N Roxboro  
—Robt (c; Gollies) lab h1314 Union  
—Thelma R tagger GBMCo  
—Viola emp New Method Lndry Co r619 Middle  
—Viola L (wid Robt M) h2105 Chapel Hill rd  
—Walter (c) lab Carolina Cinder Block Co r1305 Calvin  
—Walter (c; Sarah) tobwkr L&MTobCo r506 Pine  
—Walter G Major USMCR r2419 Banner  
—Waylon P (Mary T) h712 Markham  
—Wm E USA r2105 Chapel Hill rd  
—Willie (c; Mary) USA r907 N Elizabeth Cooperative Club 207-09 N Corcoran  
Coot Ethel stemer AmTobCo r408 W Cobb  
Cope Clarence T (Lula) ctr GBMCo h412 Salem  
—Commie E fixer GBMCo  
—W Luther (Lois L; 1) pntr Camp Butner h es Pleasant dr 6 n Spring (SA)  
Copelan Brogton H emp Duke Univ r607 Milton av  
—Marcus G emp Duke Univ r Chapel Hill rd  
Copeland Bert (c; Annie B) lab L&MTobCo h1014 4th  
—Carol Capt (Margt S) USA h301 W Geer apt 1  
—Chas J (Emma M) h1018 Monmouth av  
—Chester C (Lois P) city firemn h1203 Miami blvd  
—Eley B (c; Lizzie; 2) atndt Alex Motor Co h330 Enterprise  
—Jas (c) tobwkr h1507 Gunter  
—Jas L (Sudie E) policemn Duke Univ h113 N Queen  
—Jas T (Rene) bkpr L&MTobCo r1018 Monmouth av  
—Mack (c; Mamie) lab h107 Bottom al  
—Madeline librarian r1018 Monmouth av  
—Mollie (wid John R) r1012 Minerva av  
—Sol (c) r434 Piedmont av  
—Sudie H stringer GBMCo  
—Wade D (Gladys; 2) chf clk NSRy h103 W Maynard av  
Copeley Wesley D (Violet M; 1) ship clk DHM r209 Laurel  
Copella Taft (Juanita) USA r2803 Hillsboro rd  
Coples Clara slswn United Dollar Stores Co r RD 5  
Copley Atlas M (Gertie F; 2) h ws Pleasant dr 3 n Old Raleigh hwy (SA)  
—Bettie mender DHM r501 N Mangum  
—Clyde E (Alda W; North Durham Gro) h210 Edward  
—David M paperhng r1011 N Roxboro  
—Edw H r2716 Mulberry  
—Elinor M emp GBMCo r1001 N Roxboro

WHEN YOU THINK OF



THINK OF

# CLAUDE HULL FLORIST

FLOWERS FOR ALL OCCASIONS

215 N. MANGUM

Phone-R-194



# Durham Bank & Trust Co.

Member F. D. I. C.

Commercial Savings — Savings — Safe Deposit — Trust Service

# GANTT OIL CO.

DISTRIBUTORS ATLANTIC REFINING CO.

Gasoline • Kerosene • Tires • Fuel Oil

TEL. X-1134

HILLSBORO RD.



## COPLEY

- Fannie D clk SBT&TCO r1025 Gloria av
- Fredk B (Elma R) supt Court House h ns Old Oxford hwy 2 e Belvin (B)
- Hilda I asst in chge wkr Duke Univ Library r1005 6th
- Jas W USA r Mrs Nannie N Copley
- John E USA r1601 E Main
- John J (Luena; 1) carp GBMCo h1601 E Main
- Jos F wchm AmTobCo h1011 N Roxboro
- Kerman H (Vivian; 1; Copley's Filling Sta) h1006 Carolina av
- Lester J watch repr Geo W Ferrell r RD 5
- Lewis E (Bessie) mtecmn h1410 Duke University rd
- Lucy K Mrs smstrs h100 N Roxboro
- Margt D (wid John H) r1005 6th
- Marlin A (Cath C) mach opr AmTobCo r511 McMannen
- Maurice tkt clk Union Sta r2716 Mulberry
- Nancy C bkpr r Mrs Nannie W Copley
- Nannie H sten US Employment Serv r1025 Gloria av
- Nannie W (Edgar H; 2) h ns Old Oxford hwy 1 e Belvin (B)
- Orin B supt r Fredk B Copley
- Otis T meat ctr Kirkland's Gro & Mkt r RD 5
- Wade W (Maud N) janitor h Belvin (B)
- Wm B (Janie W) vending machines h 1604 Guess rd

## CORDICE

- John W V jr (c) student r1503 Fayetteville
- Norman H (c; Eugenia A; 1) dentist 120½ S Mangum h2104 Fayetteville
- Pearl H (c) tchr W G Pearson Sch r1503 Fayetteville
- Core Herbert (c) driver Rhodes-Collins Furn Co r1011 Fairview
- Jas H (Rossie C; 1) doffer GBMCo h 506 Oakwood av
- Rossie C Mrs smstrs Fogel's Military Store h506 Oakwood av
- Ruth C r506 Oakwood av
- Corge Oscar G (Vera; 1) clk A & P Food Stores r2206 Ashe
- Corneagy Annie (c) maid h425 Bailey
- Cornelison Gertrude Mrs h1403 Pennsylvania av
- Mildred E supvr SBT&TCO r1403 Pennsylvania av
- Cornigans Anne (c) maid Homeland Investment Co r1507 Gunter
- John (c; Maggie; 4) lab AmTobCo r 1020 Rosedale av
- Corpening Annie (c) maid Efir'd's h1011 Whitted
- Cath mill wkr r1011 Whitted
- Robbie M mill wkr r1011 Whitted
- Cosler Arth S (Beulah; 1) eng Duke Univ h105 E Woodridge dr (R)
- Cosmopolitan Barber Shop (c; Andrew C Lanier) 105 E Chapel Hill
- Cossal Deliha (c; 1) cook h1109 Carroll
- Costillas Wm (Bill's Sandwich Shop) r411 Morris

## GATE CITY LIFE INSURANCE CO.

W. G. COLLINS, Mgr.—PELHAM G. SUTTON, Asst. Mgr.

INDUSTRIAL AND ORDINARY INSURANCE

Servicing and Protecting North Carolinians Since 1908

TEL. F-4141

300-1 DEPOSITORS NATL. BANK BLDG.

- Wm H (Ruth G; 2) city firemn h109 Cheek
- Wm L (Johnnie) carp h808 6th
- Copley's Filling Station (Kerman H Copley) fill sta 401 E Main
- Coppage Chas (c; Carrie; 3) h510 Grant
- Mae r304 N Rozboro
- Coppedge McCoy A Lieut Col (Martha F; 2) h906 N Gregson
- Viola M (Howard M) r207 4th av (B)
- Coppridge Wm M (Ferrie C; 2) phys 111 N Corcoran R507 h1024 W Forest Hills blvd
- Corbett Arth (c) porter Big Star Store r905 Pickett
- Dorothy (c) tob wkr Central Leaf Tob Co r616 Ray al
- Jas D meat ctr Big Star Store
- Jesse (c; Dorothy; 2) tob wkr AmTob Co r616 Ray al
- Junior (c) USA r905 Pickett
- Lawrence (c; Pauline) plant opr Murodock Ice & Coal Co h903b Walton av
- Mellie (c) h905 Pickett
- Mellie jr (c; Minnie; 2) r905 Pickett
- Robt (c; Jessie M) mech h104 W Umstead
- Corbin Charlotte ofc sec Duke Univ h 1020½ Gloria av
- Lucy L (wid Geo W) h1020½ Gloria av
- Philip L USA r1020½ Gloria av
- Cordice E Marion (c) prof N C College for Negroes r1503 Fayetteville
- John W V (c; Pearl M; 1) phys 711½ Fayetteville h1503 do

- Coston Alvin B (Mary C) USN r501 E Main apt 13a
- Eloise (c) h411 Harton pl
- COSTON J ALLARD (Joyce A), Sec-Treas University Motors Inc, h4 Manchester Apts, 813 2d, Tel X-1148
- Mary C Mrs ofc sec Delos W Sorrell r 501 E Main apt 13a
- Cothran Betty wrapper r YWCA
- Lila ward hlpr Duke Hosp r403 N Elizabeth
- Wm W (Maggie) hlpr Durham Farmers Mut Exch r403 N Elizabeth
- Cotten Jos (c) loader Borden Brick & Tile Co r1506 Davis
- Maggie J Mrs r2005 Ashe
- Mary E (c) tchr Lyon Park Sch r813 Glenn
- Robt L (c; Leola) h813 Glenn
- Wesley L (Geneva A) driver h507 E Main
- Cotter Edna B slswn Raylass Dept Stores r806 W Markham
- H Thos (Edna; 4) barber h806 W Markham
- Cottingham L (Oza; 1) meat ctr h210 W Lavender
- Cottle John W (Lillian; 1) formn Camp Butner h1223 Miami blvd
- Cotton Clem M (Arlene F; 1) driver Durham Fruit & Prod Co h512 Forest
- Effie W (c) maid h708 Carroll
- Ella (c) r607 E Lauson
- Etta (c) tob wkr L&MTobCo h526 (608) Nelson
- Jas (Kath) USA r311 Oregon

## GLASS

Complete Stock SAFETY GLASS

Glass Furniture Top Full Length Mirrors

Tel. L-4831

425 W. Main

Carpenter's Inc.



Complete Service For Cars and Trucks



Office and Sales

F-195

Service N-185

Parts N-186

Tires and Filling Station J-5151

## DURHAM COAL CO.

"Hot Stuff"

3109 Hillsboro Rd.

Dial X-1221

# THE FIDELITY BANK

West Durham  
Tel. X-1110  
**MAIN AND CORCORAN**

3 BRANCHES  
East Durham  
Tel. J-9431

Camp Butner  
Tel. Extension 3132  
**TEL. F-156**

Member F. D. I. C.



**PAGE'S**  
SERVICE  
STATION



**GASOLINE  
AND OIL**

Tires  
Vulcanized  
and  
Recapped



Intersection  
Raleigh Rd.  
and  
Holloway St.

PHONE  
**N-4801**

Sherwin  
Williams  
Paints

**GLENN  
COAL  
CO.**

Heat Merchants

**COAL  
WOOD**

High Grade  
**COAL**  
For Every  
Purpose

1509 E.  
Pettigrew St.

TEL.  
**N-193**

**COTTON**  
—Lorena (c) h117 Enterprise  
—Mary E (c) tchr r813 Glenn  
—Minnie L (wid Wm J H) h1003 W Trin-  
ity av  
—Thedesia (c) Indry wkr Rite Way Lndry  
r117 Enterprise  
Cottrell (Theda) USA r210 Morris  
Coty Vernon I (Ruby J) USA r609 W  
Chapel Hill  
Couch Ada L Mrs r2024 Jersey av  
—Alvin E (Viola; 5) driver h2612 W Knox  
—Annie P r202 2d av  
—C Odell (Margt M; 1; Couch Furn Co)  
h2823 Hillsboro rd  
—Cath B clk Model Lndry & Dry Clnrs  
r RD 1  
—Donald (c; Annie L; 1) lab ECMCo h120  
Ringing  
—Edw C (c; Mary; 5) h410 Smith  
—Edw D h202 2d av (B)  
—Elvis K beauty opr East Durham Beauty  
Shop r506 Bruce  
—Ernest W (Ardel) r1707 Bynum  
—Foy (Eloise) textile wkr ECMCo r506  
Bruce  
**COUCH FURNITURE CO (C Odell  
Couch), Everything in Furniture and  
House Furnishings, 416-418 W Main,  
Tel L-5871**  
—Hazel (c; Alice) lab h2910 Mulberry  
—Henry (c) stm ftr L&MTobCo r919 N  
Elizabeth  
—Henry W (c; Roberta) lab Jourdan  
Transfer Co h2421 W Pettigrew  
—Jas L (Electa) mech B-C Remedy Co r  
RD 1  
—Jas R taxi driver h914 N 9th  
—John B (Lida; 3) mach AmTobCo h911  
W Club blvd  
—John F (Elsie M) USA r1302 N Rox-  
boro  
—Kathleen S (wid Allan A) nurse 510 S  
Duke h do  
—Lamon S (Louise; 3) mach AmTobCo r  
Chapel Hill rd  
—Laura (c) h112 W Moline  
—Leamon F (Gladys A; 2; Couch &  
Riley) pres Colonial Furn Co r Hills-  
boro rd  
—Lelar A (wid W O) h2821 Hillsboro rd  
—Leon (Ruth W; 1) extension sec Meth-  
odist Churches h221 Monmouth av  
—Maggie (wid Jas H) h715 Vickers av  
—Mallie (c) tob wkr L&MTobCo r732 E  
Pettigrew  
—Mary D (c) Indry wkr r410 Smith  
—Mollie S r202 2d av (B)  
—Naomi P (c) Indry opr r410 Smith  
—Ralph E (Eliz M; 1) asst mgr Rhodes-  
Collins Furn Co h116 E Maynard av  
—Sadie M h827 N Mangum  
—Stanley (c; Temina) r108 W Moline  
—Teresa (c) tob wkr W L Robinson Co  
r410 Smith  
—Thos W (Ina W; 3) bkpr DPCo h123  
E Lynch  
—Virginia clk Model Lndry & Dry Clnrs  
r RD 1  
—W Thos (Nellie P) gro rear 902 5th  
h902 5th  
—Wm formn City Water Dept r Hillan-  
dale rd  
—Wm C (Ada) h512 Willard  
—Wm T (Kath B) USA r1808 Angier av  
—Wm W jr (Marion J) v-pres Durham  
Hosiery Mills No 14 and Marvin-Carr  
Sisk Mill h111 Briar-Cliff rd  
—Willie B (c; Cora; 2) hlpr Public Serv  
Co of N C r718 Carroll  
—& Riley (Leamon F Couch Coy N Riley)  
used cars 213 E Parrish

Coulter C Marsh (Margt W; Kam's Bar-  
ber Shop) h2009 Acme  
—J Danl (Nancy H) inspr W A Machy Co  
h ss Pickett rd 5 w Chapel Hill rd  
Hill rd  
—Nancy H Mrs dep clk County Supvr of  
inson Co r507 Lyon  
Council Alberta (c; 1) tob wkr W L Rob-  
Taxation h ss Pickett rd 5 w Chapel  
—Alfred R hlpr Swift & Co r RD 3 Apex  
—Anderson (c; Lillie; 1) tob wkr AmTob  
Co h405½ Memphis  
—Anna B tchr r107 Wyatt  
—Barbara J mach opr AmTobCo r610 N  
Queen  
—Ben (c; Katy; 7) hlpr Durham Farm-  
ers Mut Exch h5 Peachtree al  
—Bessie F student r107 Wyatt  
—Bishop (c; Gracie; 4) tob wkr AmTobCo  
h816 Carroll  
—Carl C (Mary F) pres-treas Durham  
Herald Co Inc Durham Radio Corp  
genl mgr Durham Morning Herald and  
Durham Sun h26 Oak dr  
—Carlyle C jr USA r W Oak dr  
—Clara I tchr r311 N Gregson  
**COUNCIL COMMODORE, T (Bettie D;  
2), Pres B C Remedy Co and De-  
positors National Bank of Durham, V-  
Pres Home Building and Loan Assn,  
h Dover rd RD 1 (Hope Valley), Tel  
F-5711**  
—Commodore T jr (Madeline) production  
mgr B-C Remedy Co h2117 Club  
blvd  
—Doris I opr SBT&TCO r2016 Englewood  
av  
—E E atndt Montgomery & Aldridge r R  
D 2  
**COUNCIL EDGAR L (Tessie S; 2),  
(Scott Coal Co), h821 Wilkerson av,  
Tel L-1601**  
—Emil (Council & Carpenter) r712 S Al-  
ston av  
—Ernest A (Ada C; 3) emp L&MTobCo  
h2111 Delaware  
—Ervin (c) tech Central Dental Laby r906  
Thaxton av  
—Evelyn (c) maid r1034 Moreland av  
—Everett E (Mary E; 2) sta atndt h ss  
Rock Way av 1 e Roxboro rd (B)  
—Fallie J (wid Saml C) h107 Wyatt  
—Flossie Mrs tagger GBMCo r1209 An-  
gier av  
—Herman L (H Inez; 4) driver DPCo h  
ns Spring 1 w Midway av (SA)  
—Hester S typist B-C Remedy Co r311  
N Gregson  
—Ida L (wid Wm L) r26 Oak dr  
—Jessie sten Belk-Leggett Dept Store r  
315 Holloway  
—John L (Dora) h311 N Gregson  
—Jos E h610 N Queen  
—Leo (c; Minnie; 1) tob wkr L&MTobCo  
r109 W Hillside av  
—Louise (c) r1301 Union  
—Lucy (c; 1) tob wkr L&MTobCo h1106  
Calvin  
—Mabel acct DPCo r711 W Chapel Hill  
—Mary L (c) Indrs Model Lndry & Dry  
Clnrs 121 Chestnut  
—Martha (c) h425 Sowell al  
—Mathew (c; Carrie) lab L&MTobCo h  
1309 Calvin  
—Matthew (c; Alice; 4) h602 Troy  
—Pansy F tagger GBMCo  
—Prentice (c) tob wkr AmTobCo r405½  
Memphis  
—Robt C (Ada) h807 Shepherd  
—Robt C (Edith; 2) USN h2005 Angier  
—Rowena L (c) maid Homeland Invest-  
ment Co 906 Thaxton av



## NICHOLSON, INC.

AIR CONDITIONING — ATTIC VENTILATION  
INSULATION — WEATHER-STRIPPING

P  
H  
O  
N  
E**Johnson-Forrester**  
CLEANERS & LAUNDERERS

"A SOFT WATER LAUNDRY"

N  
1  
5  
7

## COUNCIL

- Roy B (c) tob wkr AmTobCo r121 W Chestnut
- Ruby (c) tob wkr W L Robinson r602 Troy
- Rufus A (Mamie W; 3) plmbr Highsmith Plmbg & Htg Co h2016 Englewood
- Virginia L emp Duke Univ r1004 N Buchanan rd
- Wm (c; Lottie; 3) lab h315 Gray
- Wm student r610 N Queen
- Wm E USM r107 Wyatt
- Willie (c) hlpr r602 Troy
- & Carpenter (Enid Council Maude L Carpenter) gro 712 S Alton av

## COUNCILMAN CHAS C (Bettie M) tob wkr L&amp;MTobCo h313 Garden

## COUNTY OF DURHAM (See Durham—County of)

- Court Square Barber Shop (c; Cicero S Sessoms) bsmt 130 E Main
- Cousin Jas (c; Louise) tob wkr L&MTobCo r722 Kent
- Cousins Chas (c) trucker Sou Ry r507 Carrington
- Clifton (c; Idonia; 1) lab Sou Ry h507 Carrington
- Susie (c) r1006 Grant
- Couzen Nora (c) maid 206 E Woodridge dr (R)
- Covel Harold O (Margt; 2) USA r112 N Buchanan rd
- Coventas Gregory h120½ E Main
- Coverington Reginald C (Margt T) USA 921 W Markham av

## COVINGTON

- Oscar (c) driver R E Quinn Co r108 E Proctor
- Roosevelt (c) porter Durham Union Bus Sta
- Rosetta (c) tob wkr r2308 Chautauqua
- Sallie (c) maid h709 Milton av
- Thos G (Hazel N) USN h1112 Pine
- W Register (Virginia L) clk GBMCo h 116 N Queen apt 9
- Wm R jr USA r116 N Queen apt 9
- Cowan Chas slsmn Dub Sandwich Co r 2313 Hackney
- Ida tchr Geo W Watts Sch h109 N Queen
- Maggie hlpr r2313 Hackney
- Maggie S (wid Chas) hlpr h2313 Hackney
- Mitchell Lumber Co Robt H Cowan pres Dillard C Mitchell jr v-pres-treas Ida Cowan sec 712 E Main
- R R USA r110 E Markham av
- Rex S (Mary V) emp WAMachyCo h 2105 Sunset av
- Robt (Beatrice) USA r1005 Minerva av
- Robt H (Mabel; 2) pres Cowan Mitchell Lbr Co h1013 Dacian av
- Rose Mrs cash Terminal Lunch Inc r 2412 Banner
- Coward Adolph (c; Mary; 2) tchr Jas A Whitted Sch h1111 Morehead av
- D B (Mary) USA r509 Markham
- Elie (c) r606 Ray al
- Richd (c; Mae) tob wkr L&MTobCo h 607 Ray al
- Willie (c) h1102 Kent

**MONTGOMERY & ALDRIDGE**GILLETTE, PENNA, STAR TIRES  
EXIDE, AUTOLITE BATTERIES

Opposite Carolina Theatre, cor. Morgon and Roney

Tel. R-185

- Governer Stanley h2511 Shenandoah av
- Covert Huldah C Mrs nurse City & County Health Dept r RD 5
- Walter (c) loader r310 E Pettigrew
- Covey Edgar D (Mildred) asst mgr Huntley-Stockton-Hill Co h1310 Shawnee
- Mildred Mrs ofc sec Daniel-Williams h 1310 Shawnee
- Covington Alberta (c) maid r511 Lyon
- Alberta (c) tob wkr h403 Memphis
- Chas G (Bonsie) h1604 Angier av
- Colie (c) lab r521 N Pine
- Dorothy W (Wm H; 2) clk h912 Monmouth av
- Eliz (c) cook Duke Hosp r709 Milton av
- Ethel E (wid Saml) r526 McMannen
- Hazel N Mrs sten N C Mut Life Ins Co h 1112 Pine
- Jos M printer Carden Printing Co r208 N Roxboro
- Lena head classifier Duke Univ Library r403 Watts
- Leon (c) tob wkr L&MTobCo r903 South
- Lottie (c) h521b Pine
- Mae (c) tob wkr L&MTobCo r505b Branch pl
- Mary (c; 3) h511 Lyon
- Mary A (c) maid r511 Lyon
- Mary S librarian Duke Univ r East Campus
- Nannie (c) tob wkr AmTobCo r1010 Fraiview
- Nathaniel (c; Wilma; 4) tob wkr L&MTobCo r720 Carrol

- Cowper Fredk A G (Mary P) prof Duke Univ h1017 Dacian av
- Cox A Leroy (Eva W) sec WAMachyCo h 311 W Trinity av apt 4
- Albert G (Eliz; 2) slsmn h2513 W Club blvd
- Albert G jr USN r2513 W Club blvd
- Arth (c; Lucille) USM r1100 Hazel
- COX CLINTON C (Johnnie L; 1), Chiropractic Physician, Equipped to Take Care of Your Needs, Clinic Suite 310 One Eleven Corcoran Bldg 111 N Corcoran, Tel F-2891, h1205 Glendale av, Tel J-6251
- Clyde (c; Emma; 1) tob wkr AmTobCo h400 Pekoe av
- Cosmo L (Lillie Mae; 2) capt Eng Co No 1 h1006 Holloway
- Dora J (wid Louis) h306 Monmouth av
- Edw (c; Josephine; 4) porter Otho A McCullers h209a Corporation
- Effie (c; 1) tob wkr Imperial Tob Co r321 Enterprise
- Elsie J x-ray tech Duke Hosp r2031 W Club blvd
- Emily C (c) Indrs Model Lndry & Dry Clnrs 603 Massey av
- Ethel M cash Amis Gro Co r208 N Driver av
- Eva W Mrs librarian Duke Univ h311 W Trinity av apt 4
- COX GEORGE W (c; Nola J; 3), V-Pres and Director of Agents N C Mutual Life Insurance Co, h2111 Fayetteville, Tel L-2552
- Harry L (Clarise) r915 Green

**Durham Furniture Co., Inc.**

Hand Made Reproductions

"The Mark of Gracious Living"

DIAL  
L-4751519  
Morgan Street**Durham Builders' Supply Co.**

R. S. SLATTERY, Mgr.

BUILDERS' SUPPLIES of All Kinds

BUILDERS' HARDWARE

Milton Ave. at W. Main St.

PHONE

L-967

**Durham Realty and Insurance Company**

109 N. Market

TELEPHONE

Ins. Dept. 115-79—Real Estate 115-77—Rental Dept. 115-78



# JOHN H. GIBSON



**CONTRACTOR  
AND  
BUILDER**

1112  
Arnette  
Avenue

Dial  
J-9211



WITH  
**T. E.  
ALLEN  
&  
SONS**

**MUTUAL  
INSURANCE  
AGENCY**

Dividend  
Paying  
Fire &  
Casualty  
Insurance

Insuring  
The Better  
Risks at a  
Lower Net Cost

509 FIDELITY  
BANK BLDG.

PHONE  
N-8421

# UNIVERSITY MOTORS



INCORPORATED

Distributors of

**DODGE and PLYMOUTH**

Sales and Service

806 W. Main St.

Phones: L-0171—L-4341



## COX

- J Harvey (Nancy E; 1) textile wkr DHM h911 Dale av
- Jas (c) r512 Ramsey
- John S drill prs opr W A Machy Co h208 N Driver av
- Kate M h208 Morris
- Kathleen sec Duke Memorial Church r 306 Monmouth av
- Laura M r1022 N 9th
- Lena M r208 Morris
- Louise (c) r1801 Bowen
- Lucille M (c) fnshr Scott & Roberts Sanitary Dry Clng Co r1100 Hazel
- Mariam B County Court Reporter h501 E Main apt 17
- Myrtle B (wid John I) h908 N Alston
- Nancy E Mrs opr Malbourne Beauty Shoppe h911 Dale av
- Nannie (c) r602 Meade pl
- R Edw (Mary W) custdn Edw K Powe Sch h1022 N 9th
- Ralph student r1105 Broad
- Ralph J (Mary) ship clk Swift & Co r RD 2
- Robt C (Mary C; 2) instructional asst Duke Univ h709 Shepherd
- Rosa C interior decorator Florrie L Jones h806 N Gregson apt 9
- S Edwin slsmn D Freedman Co r322 South
- Thurston E (Anne C) slsmn Sears Roebuck and Co r215 E Markham
- Virginia E emp Duke Univ r1017 Gloria
- Wm (c) hlpr Ward's Fruit & Prod Co r603 Massey av
- Wm F Rev (c; Margt) pastor Oak Grove Free Will Baptist h1106 Holt
- Willie (Ethel; 3) textile wkr DHM h113 Lyon

Coy Jas W (Rita) USA h402 Holloway  
Coyle John B Lieut (Ruth M) USA r508 N Mangum

- Cozart Augustus (c; Fannie) lab h1022 Moreland av
- Carl H (Evelyn F; Big Four Whse; Star Brick Whse) h1723 Roxboro rd
- Chas (c) tob wkr Imperial Tob Co r214 Gattis
- Claire H r1723 Roxboro rd
- Ethel hosiery wkr Ruth Hosiery Mill r 1111 Liberty
- Eug R mach L&MTobCo r Jessé B Tilley
- Frank T (Irma L) slsmn Hometown Auto Exch h307 N Roxboro
- Geo T (c) USA r1013 Moreland av
- J Lyndon (Lillian C) h1207 Eva
- Jack C (Odella W; 1) mach W A Machy Co h1104 Alma
- Jas (c) r921 Thaxton av
- Jas (c) lab r1022 Moreland av
- Jas A utilitymn GBMCo
- John C (Lillian C; 1) supvr Durham TelCo h1209 Eva
- L (c) trucker SouRy r419 Dowd
- Lethia C tchr r814 4th
- Lorenzo (c) USA r1013 Moreland av
- Luther (c; Lillie) porter Uzzle Motor Co r1104 Hazel
- Mary fnshr Ruth Hosiery Mills r1111 Liberty
- Nathaniel (c) lab AmTobCo r1030 Moreland av
- Ola (c) h1006 Fairview
- Ollie P stamper GBMCo
- Ruth (c; Eliz) elev opr Ellis Stone & Co r114 E Hillside av
- Sam (c; Addie; 1) whsemn h617 South
- W Hoyt (Lethia c; 2) comulation mn Durham Tel Co h814 4th

## COZART

- W Thos (Annie M; 2) kntr DHM h Old Oxford hwy (B)
- Walter (c; Mary) h1013 Moreland av
- Walter jr (c) emp Duke Univ r1013 Moreland av
- Wm (c; Annie; 1) lab L&MTobCo h 1030 Moreland av
- Wm L (Almena J) emp L&MTobCo h 2405 Highland av
- Wm W (Lucie A; Banner Whse) h1502 Oakland av
- Crabill Clark (Lena) detective r307 Liberty
- Crabtree Alene E clk Home Security Life Ins Co r903 Jackson
- Austin H clk N&WRyCo r Roxboro rd
- Bertha Mrs r511 Gurley
- Beulah W Mrs tchr Southside Sch h312 N Buchanan rd apt 104
- Billie R egg grader Durham Farmers Mut Exch r917 Pearl
- Bnadus (Ruth M; 1) mach opr Am TobCo h1110 Spruce
- C Branson formn Am Supplies Inc r RD 2 Bahama NC
- C Leonard mech Wallace's Auto Elec Garage r RD
- C M slsmn Durham Fruit & Prod Co r RD 2
- Carrie G (wid Clarence) h1514 Angier
- Chas T (Hattie W) formn AmTobCo h 1807 Lakewood av
- Clarence J (Laura P; 2) h917 Pearl
- Clem G (Paula) USA r1514 Angier av
- Clyde O (Grace C) formn City Water Dept r1709 Delaware av
- Delcie slswn United Dollar Stores Co r 801 S Alston av
- Dewey (Fay) mach opr AmTobCo r Paul C Herralon

**CRABTREE DRY CLEANERS (J P Crabtree), 1103 W Chapel Hill, Tel F-4921**

- Ernest (Katie) r1110 Spruce
- Ethel M Mrs emp AmTobCo r606 Carr
- Ethel W Mrs h1512 James
- Francis clk AmTobCo r504 Watts
- Fred N (Nannie C; 3) ser mn Paschall Bros h1313 North
- G Wesley jr (Lela) driver Sinclair Rfng Co h2626 Chapel Hill rd
- Geo r712 Vickers av
- Gladys P r510 Park av
- Grace C Mrs bkpr Smith-Berkeley Inc r1709 Delaware av
- Hal c barber Fogleman's Barber Shop r RD 2
- Harleys W asst mgr Terminal Lunch r 111 N Dillard
- Hugh waiter r207 N Roxboro
- Hunter h511 Gurley
- Ivey F rYMCA
- J F formn L&MTobCo r RD 2
- J Floyd (Mamie S; 1) lm fxr ECMCo h 807 Carolina av
- J Floyd jr Whitakers Food Store r113 N Guthrie av
- Jas H formn Leaf Dept AmTobCo r206 W Trinity av
- Jas R (Lillian; 1) sht mtl wkr Camp Butner h506 Gattis
- Joyce F Mrs clk Durham Tel Co r211 Driver av
- Junie P (Crabtree Dry Clnrs r RD 1
- Katie (wid Luther; 2) h801 S Alston av
- L Phelps (Belle E) asst ofc mgr Am TobCo h313 Liberty
- Latona P Mrs clk Whitakers Food Store r113 N Guthrie av
- Lawrence E (Beulah W) b312 N Buchanan rd apt 104

Rates \$2.00 to \$2.50

Durham, N. C.

Everett I. Bugg, Mgr.

# HOTEL MALBOURNE

225 E. Main St.

(Malbourne Coffee Shop)

Tel. F-176



CONTRACTING REPAIRS REFRIGERATION MOTORS APPLIANCES

# DURHAM ELECTRIC CONSTRUCTION CO.

113-119 ORANGE ST.

PHONE R-739

**CRABTREE**

- Lee B (Luna; 3) baker Duke Univ h 1520 Morning Glory av
- Lula Mrs r204 N Buchanan rd
- M L clk Sou Ry r RD 2
- Marcus M USA r807 Carolina av
- Mary S clk ECMCo r1512 James
- Nancy R Mrs private sec Natl Assn of Professional Baseball Leagues r RD 2
- Needham B (Nola; 1) driver Durham Trans Corp h802 Liberty
- Nola R inspr GBMCo
- Norman H USA r1807 Lakewood av
- Ova W (Crabtree Dry Clnrs) r RD 1
- Peggie M prsnw GBMCo

**CRABTREE PHARMACY (James R King),**  
Prescription Druggists, Sundries and Seeds 2100 Angier av, Tel J-8461

- Reda R stringer GBMCo
- Richd (Minnie L; 3) kntr h1303 Angier
- Robt A (Rose B) h1808 Angier av
- Ronald Y driver Durham Truck Service r801 Austin av
- Roy driver r801 S Alston av
- Saml A (Fannie) h910 Cleveland
- Viola A (wid Claude) h510 Park av
- W Bruce (Eliz P; 8) mech h713 W Chapel Hill
- Wm (Ethel T; 2) textile wkr ECMCo h Pleasant dr 2n Lofton (SA)
- Wm C (Notie C) h501 E Main
- Winston E (Rachel; 1) clk AmTobCo h 1430 Woodland dr
- Winston I (Nellie M) USA r304 N Guthrie av

**CRAIG**

- John T (Irene S; 4) slsmn Belk-Leggett Dept Store h709 Kent
- John T jr (Cath) USA r709 Kent
- Luther V emp Durham Dairy Products r507 Milton av
- Mabel M Mrs bkpr Durham Realty & Ins Co h1207 Alabama av
- Robt L (Jane) USA h919 Monmouth av
- Susie (c; 3) hlpr h112 E Proctor
- Wm C (Iva; 1) driver h2307 Angier av
- Wm H (Mabel; 2) laby wkr Duke Hosp h1207 Alabama av
- Winona G Mrs slswn Advance Stores Co r309 N Gregson
- Craighead Anieta (c) maid Ferrell's Beauty Salon h805a Pine
- Sylvester (c) carp Home Modernization & Supply Co r521 E Proctor
- CRAIN HAROLD S (Nellie S; 3), V-Pres** Wm Muirhead Construction Co Inc, h 2411 W Club Blvd, Tel X-3396
- Roland H (Frances) mach GBMCo h 1802 Angier av
- Cramlibitt Mary V librarian Duke Univ r 819 3d
- Crane Ernest (c; Irene; 2) lab h503a Price
- Flonnie G inspr GBMCo
- Harry W psychologist 212 W Main R421 r Chapel Hill
- Irene F (c) tchr Daisy E Scarborough Home r503a Price
- Mary (c) r503a Price
- Wm (Shuler) USA r415 Salem
- Wm H (Helen McG) v-pres Christian-Harward Furn Co h32 Oak dr



ORANGE  
-CRUSH

**HOLLOWAY & PROCTOR**

FIRE INSURANCE **REALTOR** REAL ESTATE

S. Leroy Proctor, Pres.

413-14 Fidelity Bank Bldg.

Tel. F-8111

- Craddock Alice nurse Duke Hosp r2110 Erwin rd
- Henry (c) h116 Bond
- Kath (c) maid Duke Hosp r518 E Proctor
- Mary (c) tob wkr AmTobCo h700 Milton av
- Odessa (c) maid Malbourne Hotel r105 E Chestnut
- Wm (c) lab r710 McMannan
- Cradle Alf (c) h415 Pine
- Mary (c) opr Caroline Beauty Shop r 609 StJoseph
- Craft Lemuel Z (c; Rosa; 2) asst dist mgr N C Mutual Life Ins Co h1103 Glenn
- Rosalie (c; College View Shoe Repairing) r1103 Glenn
- Craig A E (Winona G) USA r309 N Gregson
- Allen I furn rms 307 Liberty h do
- Clifton H (Hester) inspr Imperial Tob Co h2311 Club Blvd
- Clifton M jr Major USMC r2311 W Club Blvd
- Ezra C h507 Milton av
- Hallie K Mrs opr WUTelCo r2613 Angier av
- Harvey L (Hallie K; 1) USA r2613 Angier av
- J W formn L&MTobCo r RD 1
- J Wilson USA r709 Kent
- Jas L (Carrie P; 3) driver Camp Butner r1713 Chapel Hill rd
- Jane S research asst Duke Univ r919 Monmouth av

- Cranfill Dallas B (Ruby V) mach W A Machy Co h1618 James
- Ernest B (Rosalee D) trav slsmn h1509 Carolina av
- Henry C (Minnie) pntr h103 Broadway
- Henry C jr (Lois) USA h103 Broadway
- Nellie E (wid Wm I) h708 Buchanan rd
- Thos B USN r103 Broadway
- Wm E (Helen M; 1) Lieut USA h ns Chelsea cir 1 W N C hwy No 55
- Cratch Hubert E (Juanita A; 2) USN h116 N Queen apt 2
- Juanita A Mrs wrapper Ellis Stone & Co h116 N Queen apt 2
- Craven Edith sandwich mkr Toast Rite Sandwich Co r1907 Angier
- Ellen L nurse Duke Hosp r do
- Eula M slsmn Sears Roebuck and Co r 1907 Angier av
- Floyd G (Edith; 3) baker Camp Butner h1907 Angier av
- Kate r308 N Buchanan rd
- Margt E tech Duke Hosp r2525 Chapel Hill rd
- Wesley F Rev (Margt) h2525 Chapel Hill rd
- Crawfis J Dalbey jr Lieut (Lucille H) USA h104 Higbee
- Crawford Ada (c) h1305 Dawkins
- Ada (c) tob wkr h304 Enterprise
- Alf (c; Nobella) custdn Central Jr High Sch h1007 Ferrell
- Carnell (c) USA r913 Sparkhan al
- Cecil (Margt L; 3) Warner Hosiery Mill) h2305 Hackney



Durham  
Ice Cream  
Co., Inc.

Blue  
Ribbon  
Fast Frozen

ICE  
CREAM

Today  
It's Thrifty  
to Buy  
Quality

800 W. Main

DIAL  
L-963

Tel.  
N-147

*Hall-Kinne & Co. INC.*  
THE HOME OF SERVICE

Tel.  
N-147

AMBULANCE SERVICE

BIGGER DRINK



BETTER TASTE 5c

# BUDD- PIPER ROOFING CO.

115-117  
W. Chapel  
Hill St.

Phones  
F-2121  
and  
J-8971

## Kennedy's Auto Service

Wrecked  
Cars  
Completely  
Rebuilt



207  
Holloway St.

Phone  
J-0501

## CRAWFORD

—Chas M (Anne B) asst personnel dir  
W A Machy Co h501-03 E Main apt 3  
—Clara libririan Durham Public Libriry  
r406 Morehead av  
—Dervie (c; 1) tob wkr L&MTobCo h1411  
South  
—Edna L (c) maid Duke Univ r1211 Duke  
Univ rd  
—Edw (c; 3) h913 Sparkman al  
—Elise (c) lab r412 Henry al  
—Emma D spnr ECMCo r2211 Hackney  
—Fletcher M USA r2211 Hackney  
—Fletcher R (Liza A; 2) h2211 Hackney  
—Gadist (c) USA r1411 South  
—Geo (Franklin; 2) USA r1004 Minerva  
—Hazeline clk Rogers Drug Co r305 S  
Guthrie av  
—Jas L (c) driver Huntley-Stockton-Hill  
Co r802 Milton av  
—Jesse E emp W A Machy Co r305 S  
Guthrie av  
—John (Maggie; 1) lab h1302 Union  
—John L Col (Josephine D; 2) USA h  
1005 Homer  
—Johnnie L (c) USN r913 Sparkman al  
—Jos (c; Carrie; 2) lab h613 Branch pl  
—Lillian (c) hlpr h108a Bottom al  
—Mary E defense wkr r305 S Guthrie av  
—Millie (c) tob wkr AmTobCo r914 More-  
head av  
—Minnie (c; 5) r509 Saunders  
—Nina L (c) hlpr L&MTobCo h rear 509  
S Queen  
—Novella B (c) maid Duke Univ r1007  
Ferrell  
—Preston (c; Lena) tob wkr Imperial Tob  
Co h609 Matthews  
—Richd (c) r315 Gray  
—Rosa (c) tob wkr h1204 Colfax  
—Ruby kntr Warner Hosiery Mill r2211  
Hackney  
—Wm F (Edan L) tob wkr AmTobCo h  
1211 Duke Univ rd  
—Wm R (Lallie; 4) freezer opr Durham  
Dairy Products h305 S Guthrie av  
—Wm R jr (Clara; 1) USN h402½ S  
Driver av  
Crawley Jas (c) emp Duke Univ r1509  
Knox  
—John L jr Lieut (Janet E; 2) USA h1315  
Watts  
—Maynard J (c; Tarlean; 4) lab r1509  
W Knox  
Crayton Herbert L (Roena; 3) driver h117  
S Briggs av  
—Louise (c) beauty opr h104 W Moline  
Creach Betsy Mrs r1414 Woodland dr  
Creadich Robt N instr Duke Univ r Guess  
rd  
Creakman Janice hd nurse Durham County  
Home r do  
Credle Mary (c) opr Vanity Beauty Salon  
r1312 Pine  
—Sidney M (Gertrude; 2) civ eng 204 E  
Markham av  
Creech Eloise M clk AmTobCo rYWCA  
—J E (Willie; 2) r710 Holloway  
—Jas B collr Phodes-Collins Furn Co r512  
Milton av  
—Leviter (c) hlpr h612 Meade pl  
—Lillian (wid Jos M) h710 Holloway  
—Manley (c; Studie) gdnr h1114 Glenn  
—Melvin D spnr GBMCo r1011 Chester  
—Pauline B topper GBMCo  
—Polly Mrs r1505 E Main  
—Seba S (Vara; 1) driver h1213 6th  
—Wm L (Sarah B; 1) wvr GBMCo h301  
Short al  
Creek Ray A (Claudine) USA r2347 Huron

Creel Louetta Mrs filler GBMCo h1103  
Morning Glory av  
—Lynwood F (Loretta; 6) h1102 Morn-  
ing Glory av  
Creger Floyd (Joyce) USA r908 Cleveland  
Creigh Joyce mgr Baldwin's Luncheonette  
r Washington Duke Hotel  
Crenshaw John W (Lola M) civ eng Camp  
Butner h2508 State  
—Robt W (c; Mary) lab Cheek Holton  
Mfg Co h2082 E Pettigrew  
Crew Abram B emp Duke Univ r2504 Al-  
bany  
—Early E (Verta W; 1) city police h1016  
8th  
—Mozelle H emp Duke Univ r2504 Al-  
bany  
—Verta W Mrs clk Home Security Life Ins  
Co h1016 8th  
Crews Anna (c) tob wkr r424 E Piedmont  
av  
—Eva r612 W Chapel Hill  
—Fred D (c; Mollie) lab L&MTobCo h611  
Dowd  
—Ida (c) r602 Ramsey  
—Jas W (Mary W) mach GBMCo h218 E  
Markham av  
—Lucinda (c) r706a Gerard  
—Spencer (c) Indry wkr Watts Hosp  
—Wm (c; Kelley's Atlantic Serv) r2411  
Fayetteville rd  
Cribb Clyde W (Lena R; 2) USN r915  
Virgle  
—John J (Daisy; 1) carp h813 6th  
Cribbs Arth (c; Flora) lab h414 S Plum  
Crichton Marshall instructional asst Duke  
Univ r Hope Valley  
—Wm F (Martha A) wldr h1421 James  
Crinn Harold (Helen) USA h912½ Flora  
Crisp A Mildred (c) operating rm supvr  
Lincoln Hosp r606 Linwood av  
—Annie C Mrs inspr L&MTobCo r907  
1st av  
—Chas (c) tob wkr L&MTobCo h203b  
Gould  
—Chas B (Violet B; 1) legger GBMCo h  
731 Liberty  
—G Roundtree (Margt L; 3) real est mezz  
123 W Main h1026 Minerva av  
—Margt emp L&MTobCo r907 1st av  
Crispell Raymond S assoc prof Duke Univ  
r do  
Criss Cuie (c) r709 Gerard  
—Herbert (c; Corabell) caretkr h1307  
Jackson  
—Ostella (c) r709 Gerard  
Crissman Anne C Mrs emp Duke Univ h  
401 Bon Air av (B)  
—Julian C (Anne C; 3) combination mn  
Durham Tel Co h401 Bon Air av (B)  
—W Harvey (Lillian J) formn L&MTobCo  
r108 N Gregson  
Crist Delia (c) maid r506 Pine  
Critchler Alvin W r105 Jones  
—Frank L clk Critcher's Mkt r2515 Wake  
Forest hwy  
—Gray D (Myrtle M; 3) hlpr SouRy h  
es Pleasant dr 1 n Spring (SA)  
—Ira J (Mollie; 1) driver DPCo h2018  
Angier av  
—Lallye G (wid Robin; 2) smstrs Eakes-  
Hood h105 Jones  
—Melvin C (Mary M; 2) textile wkr h ws  
Pleasant dr 2 n Spring (SA)  
—Ruth I (Cricher's Mkt) r2515 Wake  
Forest hwy  
Cricher's Market (Ruth I Critcher) 123  
W Chapel Hill

White ★ Star  
• LAUNDRY •

DIAL  
X-2581

# ROGERS FURNITURE CO.

## NEW AND USED FURNITURE

Opposite Post Office

Easy Terms

Phone N-8311

Criterion Barber Shop (Geo P Whitley)  
127 E Parrish  
—Beauty Shoppe (Mrs Estelle S Latta)  
201 N Church  
—Sandwich Shop (David C Wilkins) soft  
drinks 201 E Parrish  
—Theatre Linwood A Warren mgr motion  
pictures 202 N Church  
Critzler Gray D hlpr SouRy  
Crosdaile Farms (ofc) 111 N Corcoran  
R1406  
Crocker Florence (c) h513 S Elm  
Crockett-Frances clk A & P Food Stores  
r107 S Maple  
—Otis F (Frances) USA r107 S Maple  
—Rosa (c) maid h402 Poplar  
Croft Claude A (Kath C) pres Croft Sec-  
retarial & Accounting Sch h218 N  
Dillard  
—Kath C Mrs v-pres Craft Secretarial Ac-  
counting Sch h218 N Dillard  
**CROFT MARY ELIZABETH MRS, Office**  
Sec Home Savings Bank, r202 Broad-  
way, Tel L-3891  
**CROFT SECRETARIAL & ACCOUNTING**  
**SCHOOL, Claude A Croft Pres, Mrs**  
Katherine C Croft V-Pres, Complete  
Business and Secretarial Courses, Call  
Us for Competent Office Help, 205½  
W Main, Tel L-4211  
Crom Leo L (Adeline) USA r908 N Man-  
gum  
Crompton Mamie H Mrs ofc sec Reuben O  
Everett h206 E Geer  
Cromwell Glenn (Nora) USA r1103 N  
Gregson

### CROSS

—Nettie (c) stemmer L&MTobCo h405  
Murphy  
—Thos E formn Durham, Dairy Products  
r101 Turrentine av  
—Victor (Mabel; 1) USA r506 Bruce  
—Walker (c; Nettie; 4) textile wkr DHM h  
ws Odell 3 n Bryant  
—Walter J (Mozelle H; 1) clk PO h1107  
8th  
—Wm bus boy Duke Hosp r300 Palm  
—Wilma (c) r812 Mebane  
Crofts Lee R emp Hotel Washington Duke  
r RD 1  
—Luther J (Kath) brkmm SouRy h1703  
Maryland av  
—Mary E r1703 Maryland av  
Crouthamel Pearl Mrs emp Duke Univ h  
1013 Dacian av  
Crow Gene G (Ninette; 1) USA r1705  
Knox  
Crowder Chas (c; Lizzie B) bleacher ECM  
Co h2323 Crest  
—Earl (c; Minnie) USA r810 Mebane  
—Myrtle C emp L&MTobCo r1400 Oak-  
land av  
—Robt L (Euna M) slsmn h1005 Carolina  
—Thos W (c; Willard) driver r905 Glenn  
—Tommie G (Frances S; 1) mach opr  
WAMachyCo h1009 N Hyde Park av  
Crowe Aaron (c) tob wkr L&MTobCo h  
1116 South  
—Claude H clk Camp Butner r510 Mc-  
Mannen  
—Mary L r603 N Mangum

## DURHAM LUMBER CO.

Millwork — Roofing — Insulation  
Wallboard — Hardware

Mill and Yard, East Durham

Phone L-957

Cronk Gerald E student r1500 Duke Uni-  
versity rd apt J-1B  
Crooks Leo (c) orderly Duke Hosp h2314  
Crest  
—Mabel B (c) prof N C College for Neg-  
roes r507 Linwood av  
Croom Ananias S Rev (c; Pearl) porter  
Union Baptist Ch h802 N Elizabeth  
—Stewart L (Julia H) h615 Shepherd  
Cropper Levi J (c; Odessia) tailor r1510  
Fayetteville  
Cropp's Richd E (c) hlpr Louis G Bane r  
315 Gray  
Crosby Clarence K (Nellie S; 2) carp EC  
MCo h907 Carolina av  
—John (c) lab r512 Ramsey  
—John (Mildred; 1) rd wkr r1514 Angier  
—Rodey A (Lillie M; 2) swtchmn Dur-  
ham Tel Co h1406 Ruby  
Cross Allen M spl agt Life & Casualty Ins  
Co of Tenn r Fish Dam rd RD 2  
—B H mech University Motors r RD 4  
—Burnice c; Ella; 1) USA r1207 Mer-  
rick  
—Clifford L (Ruth A; 1) rtemn Long  
Meadow Dairies r2313 Hackney  
—Effie M (wid Cicero C) h814 4th  
—Eliz (c) Indry wkr Durham Indry Co  
r Walker Cross  
—Fred (Durlene) USA r211 Stoker  
—Jas H (c; Novia) soft drinks 1405 (2)  
Morehead av h do  
—June C (c; 3) chauf Swift & Co h812  
Pebane  
—Tetha (c) cook 902 Vickers av

Crowley Marvin (Vivian) USA r701 Hol-  
loway  
Crum Mason (Kath H; 4) asst prof Duke  
Univ h912 Anderson  
**CRUM & FORSTER, J Fuller Glass Mgr,**  
Insurance, Suite 423 One Eleven Cor-  
coran Bldg, 111 N Corcoran, Tels N-  
132-133-134  
Crumber Wm A (May; 3) cord hd ECM  
Co h1701 Vale  
Crump Alda L r2323 Englewood av  
—Brownie L Mrs (1) dentist 110½ N  
Corcoran R3 h2323 Englewood av  
—Bruce (c) USA r903 Whitted  
—Geo (c) tob wkr AmTobCo r107 Hill-  
side av  
—Minnie (c) r1406 N Alston av  
—Naomi R (c) Indrs Model Lndry & Dry  
Clnrs 1203 Dawkins  
—Octavia (c) slbr h1014 Fairview  
—Robt L USA r2323 Englewood av  
—Sarah (c) fnshr Doby Clnrs  
—Wm (c) lab h909 Cox av  
**CRUMPACKER A LOUIS (Betty S) (Cole**  
& Crumpacker), h2010 Wilson, Tel  
X-2851  
—J Patk (Shirley M; 1) carrier PO h906  
Burch av  
—Jack T (Yvonne) emp WAMachyCo h  
2101 Sunset av  
—Lonzo h617 Shepherd  
—Louise C sten DPCo h617 Shepherd  
—Metta M clk DHM r716 Underwood av  
—Robt H mach WAMachyCo r902 Burch

Old Line Legal Reserve Life Insurance

“NO HOME COMPLETE WITHOUT NORTH CAROLINA MUTUAL LIFE INSURANCE POLICIES”

Home Office, Durham, N. C.

# NORTH CAROLINA MUTUAL LIFE INSURANCE CO.

**Dr. Pepper**  
GOOD FOR LIFE!  
5¢

3-A-DAY KEEPS  
**ENERGY up**  
at 10-284

DRINK



Coca-Cola

Southern Dry Cleaners

Tel. X-1122

Durham, N. C.

756 Ninth St.

"SATISFACTION THAT LASTS"

**REAL ESTATE O. A. JOHNSON INSURANCE**  
**RENTALS Realtor OF ALL KINDS**

118 Morgan St.

"Serving Durham For 18 Years"

Phone F-2451

**CRUMPACKER**

- Robt L Nettie carp h902 Burch av
- W Jackson (Beulah; 1) h716 Underwood av
- Crumpler Lawrence N (Hilda C; 1; Crumpler Motor Co; Pure Oil Central Serv) h912 Arnette av
- Motor Co (Lawrence N Crumpler) autos 1016 W Main
- Crumpton J Laymond (Pretto B) rep Coml Casualty Ins Co and Sun Life Assurance Co of Canada r909 N Gregson
- Josephine (c) r321 Enterprise
- Robt (Maryln) USA r907 N Gregson
- Rosalice bkpr DPCo r317 Holloway
- Crundup Luke (c) lab h1003 4th
- Crunk Carl (Beatrice) USA r304 Markham
- Cruse Mary (c) h1114 N Hyde Park av
- Crutch's (John D Crutchfield) restr 2300 Roxboro rd
- Crutcher Addie (c) emp Duke Univ r2300 (2227) Otis
- Crutchfield Agnes C (wid Watson H) h 1010 W Trinity av
- Arth T (Oma W) City Purch Agt h622 W Club blvd
- Aubrey C (Margie O; 1; Crutchfield Market & Grocery) h1005 Park av
- Ben F (Rita C) slsmn Durham Fruit & Prod Co r Chapel Hill
- Bessie mach opr GBMCo
- Bros (Louis R and Chas M) prod 415 N Mangum
- Calvin M clk Chatham Serv Sta r Chapel Hill rd RD 1
- Cary D (Minnie W; 1) slsmn Pritchard-Bright & Co r2200 Chapel Hill rd
- Chas M (Leola; Crutchfield Bros) r 3026 University dr
- Curtis J (Bessie M; 2) constable 105 N Church h Chapel Hill rd RD 1
- Curtis J jr clk AmTobCo r RD 1
- Edw G (Mary N) slsmn h1315 6th
- Ernest N (Anna N; 3) slsmn J M Mathes Co h1007 Arnette av
- Ethel W (wid Fred) h1005 Park av
- Florence W asst drftsmn Camp Butner r1010 W Trinity av
- Gertrude B topper DHM r2501 Ashe
- J Clarence (Estelle P; 1) slsmn DPSCo h910 Dacian av
- Jas C jr USA r910 Dacian av
- Jessie R Mrs smstrs r1111 W Chapel Hill
- John (Mary) wtchmn AmTobCo h302 S Benjamin
- Jos H (Nellie M; 1) electn DPCo h1306 Liberty
- John D (Lula M; Crutch's) r721 Holloway
- Lois F cash Durham Dairy Products r 1005 Park av
- Louis R (Crutchfield Bros) r508 N Mangum
- Market & Grocery (Aubrey C Crutchfield) 308 S Driver av
- Mary N Mrs mach opr B-C Remedy Co h1315 6th
- Robt E (Anna) h2501 Ashe
- Wade H (Lucille; 1) slsmn h2503 Ashe
- Wm r406 S Briggs av
- Crystal Barber Shop (c) Ernest Atwater mgr 708 Fayetteville
- Luncheonette (Nick J Zoumplis) restr 205 E Main
- Cuba Russel (Elda) USA r911 Broad
- Cuddy Jas D (Della M) emp WAMachy Co h513 E Markham av
- Cuffie Christine (c) r814 Glendale av
- Edna (c) maid r814 Glendale av

**CUFFIE**

- Edw (c; Stella; 1) h814 Glendale av
- Jas C (c) USM r814 Glendale av
- Culberson Ruth E r401 Bon Air av (B)
- Culberta Fern C Mrs ofc sec Fuller Reade Umstead & Fuller and notary r1012 Hale
- Culbreth Carl C (Helen F; 2) storekpr Customs Serv US Treas Dept h1010 Edith
- Geo G (Mary F) interne Duke Hosp r1012 Hale
- Lenelda M Mrs clk Home Security Life Ins Co r521 Holloway
- W Oscar (Ethel G; 2) carp Camp Butner h205 May
- Culler Jack A (Lucille C) emp WAMachy Co r816 N Mangum
- Lucille C Mrs mach opr B-C Remedy Co r816 N Mangum
- Culurinson Arth (c) r County Home
- Cumbie Merlin B (Helena M) USA r1917 Roxboro rd
- Cumby Alex B (Annie B) eng Imperial Tob Co h2314 W Club blvd
- Cummings Vera G slswn Sears Roebuck and Co r415 Willard
- Wm J (Martie) USA r107 Proctor
- Cummins Paul K jr boys sec YMCA r do Cunigan Mary (c; 3) h429 Sowell al
- Cunningham Bert prof Duke Univ r1200 Markham av
- Bettie E (c) beauty shop 203½ E Chapel Hill R13 r807 Pine
- David (c) emp Hotel Washington Duke 517 Elliott
- Frank (c) cook r603 Dowd
- Henry C formn Am Supplier's Inc r1026 Monmouth av
- Henry V jr USA r608 N Buchanan rd
- Jane H r1002 Shepherd
- Jean K (wid Bert) h1200 W Markham av
- Maggie (c) r503 Branch pl
- Paul J Capt (Cath D) USA h2706 Farthing
- Robt H emp WAMachyCo h806½ 1st av
- Cureton Bernice (c) maid r107a Verberna
- Harvey (c) lab Austin-Heaton Co h 107a Verberna
- Henry (c) USA r2910 Mulberry
- Jas (c; Demetre) r2910 Mulberry
- Lottie (c) maid Duke Univ r405 Ray
- Ruth (c) emp Duke Univ r405 Ray
- Curl Herman (Cath; 1) USA r715 Broad
- Currie see also Curry
- Claude v-pres Homeland Investment Co and sec-treas Security Bldg & Loan Assn h2519 W Club blvd
- Dealie spnr GBMCo
- Dee (Delia D) card grinder GBMCo h 1109 Worth
- Emma (c) maid r501 Canal
- J B (c) lab r501 Canal
- John B (Mary; 1) bus driver h422 Macon
- John D (Hilda; 5) driver h ss Lynn rd 5 w Pleasant dr (SA)
- Marvin S USN r1109 Worth
- Mary L spnr GBMCo
- Mattie L (c) emp L&MTobCo h501 Canal
- Owen D (Nettie A; 7) wldr h1017 Angier av
- Currier John B (Daisy L; 2) dispr Broadway Taxi h310 N Roxboro
- Currin Allene slswn Belk-Leggett Dept Store r Alston av rd
- Bessie C (wid Willie L) h210 W Trinity
- Evelyn mach opr L&MTobCo r411 Holloway

**COOKING**

Mangum at Holloway St.

**HEATING****Public Service Company of N. C., Inc.**

"THE GAS COMPANY"

Office Phone N-121

Service Dept. Phone F-0302

Refrigeration

Water Heating

# W. C. LYON COMPANY

HARDWARE — BUILDERS' SUPPLIES — PAINTS AND VARNISHES

Vita-Var Paints — Savage Arms Products — Remington Ammunition

"Good Buildings Deserve Good Hardware" — Corbin

213 East Chapel Hill

Phones L-946, L-947 and L-948

## CURRIN

- Frances L tchr Y E Smith Sch r210 W Trinity av
- Frances P wrapper Belk-Leggett Dept Store r RD 4
- H Randolph USA r112 E Lynch
- Izona M dist mgr r401 N Gregson
- Jas W mach opr L&MTobCo r411 Holloway
- John C (Clyde; Roycroft's Whse) h112 E Lynch
- Lena F Mrs r1608 Jackson
- Lula (wid Ben) h411 Holloway
- M Marjorie clk Belk-Leggett Dept Store r RD 3
- Mildred L seamer GBMCo
- R H hlpr Durham Farmers Mut Exch r RD 5
- Ruby (c) Indrs r817 Gattis
- Ruth A ofc sec Atwood & Weeks r107 E Markham av
- Susie (c) maid r817 Gattis
- Wade M (Big Four Warehouse; Star Brick Warehouse) r RD 4 Oak Grove
- Wm E (Nettie; 3) mech Stephenson-Wilson h1607 Morehead av
- Currington Odether D (c; Eveline; 1) lab W L Robinson Co h607 Troy
- Curry see also Currie
- Frank D (c; Mildred; 1) prin h2206 Chautauqua
- Johnsie S nurse Duke Hosp r do
- Lucy (c; 3) tob wkr L&MTobCo r1226 Pine
- Roy C (c; Notie) prsr h1403 Gunter

Curty Chas F jr USA r2901 Roxboro rd  
CUSTOMS BUREAU (See United States Government)

- Cutlip Elenore nurse Duke Hosp r do
- Cutter Virginia nurse Duke Hosp r do
- Cuttino Fred (c; Mamie) tob wkr LMTob Co h317½ Matthews
- Geo (c) driver Durham Fruit & Produce Co r116 Umstead
- Jennie (c) maid r1007 Juniper
- Cutts Emma R ofc sec Duke Univ r614 Gattis
- Nell L nurse Dr Hunter Sweaney r614 Gattis
- Thos A (Mary S C; 2) formn Am Suppliers Inc h614 Gattis
- Cuvies John (Retha) USA r918 Burch av
- Cuyler W Kenneth instr Duke Univ r Pickett rd RD 1
- Dabbs Jas M (Myrtle M; 2) legger GBM Co h300 N Hyde Park av
- Myrtle W topper GBMCo
- Vernon M ship clk Rose's r2012 Yearby
- Dabley Jas (c; Pearl; 2) USA r205 Johnson
- Dackis Chas A (Paschalia; 4; Durham Shoe Shine & Hat Cleaning Parlor) h1517 N Duke
- Harry (Central Lunch) r414 N Roxboro
- Helen emp Duke Univ r1517 N Duke
- Daffron Jewel nurse Duke Hosp r do
- Dafoe Wayne (Mable) USA r523 N Mangum
- Dai Bingham (Vivian; 1) sociologist Duke Hosp h2308 Erwin rd

# MILLER-HURST

Inc.

"Opposite City Hall"

GOOD YEAR

Tires

Batteries

Recapping

Motor Tune-up

Brake Service

TEL.

N-173

Morris and Morgan

# NORTHWESTERN MUTUAL LIFE INSURANCE COMPANY

- Rudolph (Clara L; 2) hlpr Durham Farmers Mutual Exchange h909½ Pearl
- S E formn L&MTobCo r2420 Banner
- Thos (c; Jessie M; 1) roofer Young Roofing Co h515 South
- Wm H (c; Essie S; 1) mgr Cosmopolitan Barber Shop h509 Simmons
- Curth Henry mouner WDNS r2111 Wilson
- Curtis Annie R clk L&MTobCo r704 N Buchanan rd
- Annie (c) folder Model Lndry h1404 Union
- Bessie C Mrs smstrs Scott & Roberts Sanitary Dry Cing Co h1704 Lake-wood av
- Blanche (c) lndry wkr Camp Butner r1308 Holly
- Dolly (c) tob wkr L&MTobCo h1107 W Proctor
- Ervin (c; Ada B; 3) driver r1002 Thaxton av
- Gilbert (c) lab r1104 Mason
- Grady (Bertha) USA r405 Morris
- Herbert (c) r1308 Holly
- Homer K Maj (Luella; 4) USA h1403 Alabama av
- Inez (c) emp New Method Lndry Co r204a E Proctor
- John L (c; Kitty; 4) tob wkr L&MTob Co h1104 Mason
- Kitty maid Duke Hosp r1104 Mason
- Marion (c) r1104 Mason
- Reida (c) clk NC Mut Life Ins Co r313 E Umstead
- Robt (c) r512½ E Proctor
- Sudie (c) h313 E Umstead

- Daibor Herman (Lois) r2510 Chapel Hill rd
- Dail see also Dale
- Clara A opr SBT&TCo h2411 Shenandoah
- John D (Rosie; 3) defense wkr h1810 Yearby av
- Rachel r1810 Yearby av
- Dailey A Forrest (Margt N) adv solr Herald-Sun h2111 Wilson
- Bettie R (wid John C) h2041 Englewood av
- John C (Ruth F; 2; John Dailey's) r2041 Englewood av
- Mamie formn L&MTobCo r706 Jackson
- Dailey's John (John C Dailey) gros 736 N 9th
- Daily Clyde V (Sabra) driver h317 S Alston av
- Julia (wid John) r317 S Alston av
- DAIRY COUNCIL THE, Bessie C Starling Director (A Non-Profit Educational Organization Promoting Health and Child Welfare in Durham, Burlington and Raleigh), 310 Health Dept Bldg 300 E Main, Tel J-8471
- Dalchite Lucy J r310 Milton av
- Dale see also Dail
- Ellis E I clk Purity Stores r1111 W Chapel Hill
- Erma L asst mgr Darling Slipper Shop r1111 W Chapel Hill
- Glenn (Lillie M) USA r212 Morris
- Jas W jr (Emogene R; 2) tobacconist h111 Cheek
- Robt L (Hazel; 2) tobacconist h2013 Pershing

D. C.

# MAY

Painters

Paper Hangers

Decorators

314-318  
Morgan

PHONE

J-5321

# The DEPOSITORS NATIONAL BANK

of Durham, N. C.

Member Federal Reserve System and F. D. I. C.

"Seeking New Business On the Service We Render"

DIAL  
N-7561



603  
E. Main  
Street

The  
Peabody  
Drug  
Company

Wholesale  
Drugists

Complete Line  
of

Eli Lilly's  
Pharmaceuticals

TEL.  
N-155

305  
Pettigrew  
St.

CHAS. S. ALLEN

# ALLEN INSURANCE AGENCY

GENERAL INSURANCE—SURETY BONDS

Mezz. Fl. Depositors Bank Bldg.

Phones L-0331 and N-5341

Witt (Ora C; 3) overhauler  
ECMCo h2108 Gin  
—Jas W frm hd ECMCo r1208 Marvin av  
—Rufus H (Margt G) mach ECMCo h2112  
Block  
Dalhms Bernard (Olga) mach h3033  
State (B)  
Dalrymple Calvin (c; Louise; 3) lab  
Cheek-Holton Mfg Co h1404 E Pettigrew  
—Louise emp Burton Sch r1404 E Pettigrew  
—Myrtle (c) tob wkr L&MTobCo h324  
Matthews  
Dalton Arth M (Beverley L) student h1500  
Duke University rd apt H-2B  
—Beverley L Mrs emp Duke Hosp h1500  
Duke University rd apt H-2B  
—John T (Mary W) formn AmTobCo  
h705 Park av  
Daly Frank T (Helen A; 1) USA h2310  
Huron  
—Martha h1017 N Buchanan rd  
Dame Pauline F (c) tchr Lyon Park Sch  
h906 Carroll  
Dameron Earl C (Lillian P) dept supt  
DPCo h2300 W Club blvd  
—Elsie emp Duke Univ r823 N Mangum  
—Lillian S teller The Fidelity Bank r2300  
W Club blvd  
—Robt B (Rosa J; 4) motor grader opr  
h215 Broadway  
—Sarah E student r2300 W Club blvd  
—Sybil L clk Fidelity Bank r2300 W  
Club blvd  
—Vallie opr GBMCo  
Damgar Ruth Mrs slswn Jones & Frasier  
Co  
Damiano Andrew (Lucia; Pop's Place)  
h905 Cleveland  
—Vincent ofc sec r905 Cleveland  
D'Amico Anthony Lieut (Henrietta) USA  
r321 W Trinity av  
—Frances L nurse Duke Hosp r do  
Diamond Eleanor emp Duke Hosp r509 N  
Maple  
Dampier Wallace W collr Swift & Co r  
Raleigh rd  
—Wally P (Margt; Paragon Barber Shop)  
r RD 5  
Danaho Horace E (Berta; 2) formn WA  
Machy Co h806 Cleveland  
—Roberta inspr WAMachyCo r806 Cleve-  
land  
Dancy Chas (c; Josephine; 3) tob wkr  
L&MTobCo r203 Johnson  
DANCY JAMES B (Melba M; 2), Pres  
University Motors Inc, h222 W Wood-  
ridge dr (Rockwood), Tel J-8001  
—Mary (c; 2) h602 Meade pl  
—Sallie (c) r307 Enterprise  
Danenberg Laura r206 Broadway  
Daniel Aggie A inspr GBMCo r Ross rd  
—Aubrey C (Susie A; 1) mgr Elkins Mo-  
tor Sales Co h1015 Virgie  
—Austin A (Florence P) emp AmTobCo  
h2619 Chapel Hill rd  
DANIEL BENNIE L (Jean S; 1), V-Pres  
Home Insurance Agency Inc, h506 N  
Buchanan rd, Apt 3, Tel L-8941  
—Blanche (c; 1) h327a Matthews  
—Brownie V Mrs clk Life & Casualty Ins  
Co of Tenn h1410 Dollar av  
—Carey W (Margt D; 2) agt Life Ins Co  
of Va h1009 Edith  
—Carrie (c) maid h411 Cozart al  
—Chas F (Carrie) carp h1601 Angier av  
—Dock (c; Katie) tob wkr RJRTobCo  
h1303 Drew  
—Dock jr (c) lab V-C Chemical Corp  
r1303 Drew  
—Edwin J USA r1017 W Markham av  
—Erwin W slshr hd GBMCo

DANIEL  
—Ehrel J (Annie W; 1) genl agt Secur-  
ity Life & Trust Co h1017 W Mark-  
ham av  
—Everett L (Laura A) USA r807 Hollo-  
way  
—Fred G (Willie L) slsmn Clark & Sor-  
rell h516 Park av  
—Garland B state probation officer r  
Raleigh  
—Geneva (c) Indrs h806 Gattis  
—Hazel L slswn Belk-Leggett Dept Store  
h1017 Virgie  
—Jas (c) clk Rosa Wade r311 E Proctor  
(Hoyte)  
—Jas (c) lab h514b Elliott row  
—Jas A (Minnie) carp h907 Cleveland  
—Jane E bkpr Citizens Natl Bank r922  
Dacian av apt 3  
—Jean S Mrs opr Hotel Washington Duke  
h506 N Buchanan rd apt 3  
—Joe clk r812 Spring  
—John Y r1304 Angier av  
—Laura A Mrs clk Holloway Street Phar-  
macy r807 Holloway  
—Leola (c) maid r W Junius Evans  
—Margie (Grace) lab h1111 Carroll  
—Mary Mrs r601 Liberty  
—Minnie R textile wkr GBMCo h403  
South  
—Myrton B clk B C Woodall Co r506 N  
Buchanan rd apt 3  
—Ralph E (Brownie V) USA h1410 Dol-  
lar av  
—Robt (c) emp Carpenter's Inc r1104  
Geerwood av  
—Robt W (Jennie L) policemn GBMCo  
h1008 E Main  
—Roxie E waiter Whelan Drug Store  
r616 McMannen  
—Ruben E (Blanche; Daniel & Dollar  
Service Station) r Chapel Hill rd  
—Saml M (Frieda I; 3) mgr Capitol Fur-  
niture Co Inc h1214 Vickers av  
—Saml V (Annie M) h2215 W Club blvd  
—Saml V jr (Dorothy D; 1) buyer L&M  
TobCo r2215 W Club blvd  
—Shellie G (c) lab Cheek Holton Mfg Co  
r RD 4  
—Thos clk r812 Spring  
—Thos L (Madie B; 2) taxi driver h616  
McMannen  
—Wallace L (Ethel; 2) formn L&MTobCo  
h2921 Chapel Hill rd  
—Wayland D (Callie C; 2) del mgr Dur-  
ham Farmers Mutual Exchange h1604  
Holloway  
DANIEL-WILLIAMS (James E Williams),  
Portrait, Commercial and Illustrative  
Photography, 7 Ball Bldg 110½ N  
Corcoran, Tel F-0181  
—Willie (c; Viola) lab r1303 Drew  
—Willis (c) carp r1226 Pine  
—Worther (c) lab Cheek Holton Mfg Co  
r RD 4  
—& Dollars Service Station (E. Floyd Dol-  
lar Ruben E Daniel) 2951 Chapel Hill  
rd  
DANIEL & SMITH STUDIO, Distinctive  
Portrait Photographers, 119 W Par-  
rish, Tel J-6641 (For further infor-  
mation see page 60 Buyers' Guide and  
left center lines)  
Daniels Alzada G (c) maid Duke Univ  
r1215 N Hyde Park av  
—Annie (c) hlpr r520 E Proctor  
—B (c) USA r1215 N Hyde Park av  
—Callie P waiter r812 Spring  
—Chas r County Home  
—Chas B (Georgia; 3) venetian blinds  
700½ Kent h1407 Maryland av  
—Collie (c) lab h624 George

## J. P. McGuire Construction Co.

PHONE L-3361

Markham Ave.—East of Trinity Ave.—On N. & W. Railway

## SANDWICHES — CAKES — PASTRIES — BREAD



503-505 Morgan

WE DELIVER

Dial L-6031

## DANIELS

- Daxie D tagger GBMCo r1514 Angier av
- Drink Stand (Wiley L Daniels) 303 S Briggs av
- E Ruth bkpr Home Savings Bank r708 Park av
- Ervin W (Rosa; 4) emp GBMCo h1106 Wall
- Eulie T bkpr W M Hunt Plumbing & Heating Co r RD 5
- Everett (c) lab Cheek Holton Mfg Co h506 Bacon
- Fletcher (c; Sarah; 3) hlpr McDade Gulf Service Co h320 Matthews
- Florence (c) maid h519 Pine
- Gregory (Willie L; 1) slsmn h516 Park
- Harold C (Nancy P) checker Eckerd's h1314 Glendale av
- Ida M (c) h1102 Mason
- Inez (c) r902 Macklin
- Irwin mech Pattishall Service Station
- J Fred (Florence B) bus opr DPCo h708 Park av
- Jas (c; Willie; 1) tob wkr AmTobCo h608 Pickett
- Janie (c; 2) tob wkr L&MTobCo h902 Macklin
- John (c; Hattie) h112 Peachtree pl
- John (c; Mary; 3) driver h1007 Whitted
- John F (c; Bertha) lab L&MTobCo h1016 Moreland av
- Josephine (c) maid r809 Glendale av
- Leo tech Duke Hosp r708 Park av
- Lewis (c; 4) h ns Angier av 1 e Odell
- Lizzie (c) h520 E Proctor
- Lucille sten r316 Holloway

- Danielson Theo R Lieut (Edith M) USA r410 N Buchanan rd
- Dann Eileen M Mrs emp Duke Hosp h113 Pine Crest rd
- Wm J (Eileen M; 4) phys Duke Hosp h113 Pine Crest rd
- Dannenberg Saml V kntr Jas E Chappell h2503 Hart
- Dannenburg Bernice G Mrs (4) h910 Dale av
- Mary Mrs (2) h212 S Blacknall
- Danner Robt (Jeanie) USA r1304 Glendale av
- Dantzier Jas (c; Lucille; 4) tob wkr L&MTobCo h413 Lee
- Darby T L (c) shoe repr r612 StJoseph
- Dargan Chas (c; Julia; 8) janitor City Hall bldg h109 E Piedmont av
- Daris Cora F emp L&MTobCo h1218 Duke University rd
- Mary L h1218 Duke University rd
- Dark Alease (c) maid r1209 Cornell
- John R (c; Marybelle; 1) lab Borden Brick & Tile Co h1034 Moreland av
- Lela (c) maid h1209 Cornell
- Louis (c) lab r1209 Cornell
- Darkis Fredk R (Mildred M) research assoc Duke Univ h1211 Alabama av
- Darling Shops Mrs Dorothy D Sherlin mgr women's wear 117 W Main
- Slipper Shop Odell C Causey mgr 203 W Main
- Darnall Lily M asst Dr W Raney Stanford r1007 N Duke
- Darnell Clara M opr SBT&TCO r RD 4
- I D Mrs tchr Hope Valley Sch r RD 1
- Saml F CPA h1007 N Duke



**GULF**  
**OIL**  
**Corporation**

Gasoline  
Kerosene  
Fuel Oil

Dial  
**R-747**

2211  
Gulf Street

**H. G. TERRY**

Real Estate — Rentals

402 Snow Bldg.

331 W. Main

Tel. F-2301

- Mack (Anouche; City Sandwich Shop) h316 Holloway
- Mamie (c) tob wkr L&MTobCo r902 Macklin
- Marion F (c; 4) lab h1215 N Hyde Park av
- Mary C Mrs pkr B-C Remedy Co h2602 Highland av
- Nathan P (Callie P; 4) h812 Spring
- Otis (c) r1102 Mason
- Otis L (c; Grace; 4) prsr Durham Shoe Shine & Hat Cing Parlor r1000 Scout dr
- Preston (c; May F; 1) USA h321 Roney
- Ralph H (c) driver Five Points Furniture Co r507 Branch pl
- Sylvester (c; Viola) eng L&MTobCo h502 StJoseph
- Thelma (c) maid Browning-Ferrow Furniture Co r902 Macklin
- Thos F (c; Grace) lab Durham Dairy Products r806 Gattis
- Wade O (Mary C) stock clk Peabody Drug Co h2602 Highland av
- Warren H (Cotozet; 1) mtl wkr Carpenter's Inc h2208 Ashe
- Wiley L (Luella; 4; Daniels Drink Stand) h2301 Ashe
- Wiley N (Mamie; 2) opr L&MTobCo h2402 Proctor rd
- Willie (c) r Worth Daniels
- Willie S opr GBMCo
- Willis M (c; Sister) tob wkr L&MTobCo h304 Dunston
- Worth (c; Edith; 2) lab Cheek-Holton Mfg Co h ns Angier av 6 e Odell

- Darrel Denver (Roberta) USA r518 N Mangum
- Darrow Florence T Mrs sten ECMCo r 1015 Monmouth av
- Darst Paul V (Virginia H; 2) slsmn h649 W Club blvd
- Virginia H Mrs ofc sec City & County Juvenile Court h649 W Club blvd
- Dash Loman (c) tob wkr L&MTobCo r 1109 N Roxboro
- Thos (c) hngr AmTobCo h614½ Willard
- Dasher Ruby (c; 1) tchr PS r507 Pine
- Daugherty Jas T (Pella A) interior decorator h133 Hunt
- Daughtry Andrew C (M Louise; 1) waiter A Bertram Morris h1114½ 6th
- Anne R Mrs ofc sec Beverly R Raney r RD 4
- Ellen R stringer GBMCo
- Geo (Kathleen) mach WAMachyCo h 1611 Holloway
- John W (Bessie) USA h1114 6th
- Dave Lawrence (c) tob wkr r1308 Union
- Phillip (Ethel L) h904 N Roxboro
- Sarah ofc sec USO (YMCA Agcy) r904 N Roxboro
- Davenport Bonita nurse McPherson Hosp r do
- Chas B (Eliz; 1) mach opr ECMCo h 1915 Yearby av
- Claire G Mrs r203 Vineyard
- Robt D (Lula C) clk AmTobCo h203 Vineyard
- Thurman L defense wkr h1219 Holloway
- Daves Harold J USA r504 S Alston av
- Helen H opr SBT&TCO r504 S Alston av



**Plumbing**  
**and**  
**Heating**

Contracting  
and  
Repairing

DIAL  
**R-4951**

204  
Maynard Ave.

**THE NEW METHOD LAUNDRY****"Service With a Smile"****Phone F-2361**

**B & J****TIRE  
COMPANY****Recapping  
and  
Vulcanizing****Every Tire  
Strictly  
Guaranteed****DIAL****J-3641**

**PASCHALL  
BROS.**  
**Heating  
and  
Plumbing  
Contractors**

**ESSO  
AUTOMATIC  
OIL BURNERS  
and WINKLER  
COAL STOKERS****WATER SYSTEMS  
TANKS and PUMPS  
GAS HEATERS**

**319 EAST  
CHAPEL HILL  
STREET**  
**PHONE  
J-6321**

**RILEY PAINT CO.**

Wholesale and Retail

Perfection

Paints and Varnishes  
Wall Paper

PHONE J-6021

**"IN FRONT OF THE POST OFFICE"****DAVES**

- Mack USA r504 S Alston av
- Myrtle looper Better Knit Hosiery Mills r708 S Alston av
- Thos E (Myrtle) mill wkr ECMCo h708 S Alston av
- Walter (Gertrude; 2) r501 Markham
- Warren F (Helen M) prod dlr r502 S Alston av
- Wm M (Mary) slsmn h504 S Alston av
- Wm T Lieut USA r504 S Alston av
- David Simon (c; Bessie) brklyr h406 Dunston
- Davidson Alan interne Duke Hosp r2102 Erwin rd
- Celia T (c) tchr W G Pearson Sch r420 Pine
- John W (c; Celia; 1) prin Pearson Town Sch h420 Pine
- David Damon Rev (c) lab 1117 W Chapel Hill
- Flossie C (2) mach opr D W Brown Dry Clnrs r504 Raynor
- Davies Doris student r1005 Minerva av
- Sherwood Lieut (Margie) USA r1702 Vista
- Davis A K jr Lieut with Duke Univ and USNR r216 Faculty apts
- Adolphus D (c; Nerva; 3) janitor Court House h1013 3d
- Albert emp WAMachyCo r526 Holloway
- Albert M (Eunice T; 2) USA h3022½ Roxboro rd
- Alma Mrs emp Duke Hosp r705 Ramseur
- Alonzo (c) h1102 Hamlin
- Alonzo (c) animal room asst Duke Hosp r608 Guy's al
- Alonzo (c; Alice) tob wkr AmTobCo h 608 Guy's al
- Anna M (c) maid City & County Health Dept r1210 Cornell
- Anne F ofc sec Duke Univ r1516 Hermitage ct
- Annie (c; 6) lndry wkr h2300 (2227) Otis
- Annie E (wid Robt D) h806 Parker
- Annie M (c) lndry wkr Durham Lndry Co r302 Lawson
- Arch (c; Maggie; 1) lab Camp Butner h617 Ramsey
- Archie R (Frances C; 4) archt 111 N Corcoran R1505 h312 N Buchanan rd apt 307
- B Ethel (c) r1223 4th
- Baking Co (Jas P and Wm L Davis) 2022 Chapel Hill rd
- Barney (c) stockrm mn J M Mathess r1213 Hazel
- Beachman D (c; Rosa B; 2) prsr D W Brown Dry Clnrs r114 Lodge
- Beatrice L Mrs pkr B-C Remedy Co h 912 Green
- Ben E (Rosa M) textile wkr GBMCo h 1207 Worth
- Bennie F (c) maid Duke Univ r1007 Cornell
- Bertha (c) hlpr ABC Lunch r303 Murphy
- Bertha L sandwich mkr Toast-Rite Sandwich Co r403 Walker
- Bessie N (c; 3) h1702 Fayetteville
- Bettie L emp Duke Univ r602 Eva
- Britt A (Selena D; 3) carp h104 Broadway
- Buddy (c; Eva; 2) lab Cheek Holton Mfg Co h2222 Gulf
- Burley (c) repr Central Elec Shoe Shop r303 Murphy
- Carey C bge agt Durham Union Bus Sta r1002 Angier av

**DAVIS**

- Casidy (c) dishwshr Willard's Grill 1104 Granby
- Chas (c; Margt J; 4) janitor Camp Butner h2308 Crest
- Chas (c) janitor Bankers Fire Ins Co bldg r210 E Piedmont av
- Chas wvr ECMCo r523 N Mangum
- Chas M (Louise C; 1) acct GBMCo h 106 Augusta dr (R)
- Chas R (Beulah G) textile wkr h1909 Southgate
- Christine (c) asst librarian N C College for Negroes r do
- Claiborne L (Ruth A; 2) agt Home Security Life Ins Co h911 Spring
- Clarence D (Beatrice M; 2) phys Duke Hosp h2302 Erwin rd
- Clarence E (Doris; 2) bus driver h1018 Burch av
- Clarence R (Gertrude F) emp Durham Life Ins Co h106 W Proctor
- Clarence V (Thelma C) clk PO h1001 Rose Hill av
- Clarice T Mrs emp Duke Hosp h1007 W Trinity av
- Cleona (c) prsr Model Lndry Co r603 Fowler
- Clifton L r102 Young av
- Clinton (Rosa) milker Long Meadow Dairies r Ellis rd
- Collie A (Jean; 3) wvr ECMCo r927 Alabama av
- Common (c) tob wkr L&MTobCo r711 Gerard
- Constamcha (c) r807 Willard
- Cora (c) orderly Duke Hosp r904 Mason
- Daphne R boarder GBMCo r1502½ Angier av
- Delle D tech r YWCA
- Dewey V (Pearl E; 1) boarder LKMCo h516 Barbee
- Donald (c; Maggie; 2) lab h1202 3d
- Donald F (Ethel S) designer Montgomery's Florist h2915 Chapel Hill rd
- Dooley (Frances; 1) baker Davis Bkg Co r2421 Albany
- Dorothy student r118 W Seeman
- Doshie (c) maid h1006 W Proctor
- Earl driver Durham Truck Serv r706 E Main
- Earl (Ruth) USA r803 N Alston av
- Earle USA r1520 Morning Glory av
- Edith F (wid Wm G) h1912 Hart
- Elbert O meat ctr The Groceteria r1009 Broad
- Elias B doffer GBMCo
- Elijah (c; Esther) tob wkr Am Tob Co h815 High
- Eliz (c) emp Duke Univ r2300 (2227) Otis
- Eliz (c) waiter r506 S Queen
- Eliz M (c) hlpr White Star Lndry r1010 3d
- Eliz N seamer GBMCo
- Ellie I Mrs r311 Cherry Grove
- Elmer C (Jean S) USA r906 Carolina av
- Elmer O meat ctr Jacob Apter r1000 Broad
- Elsie S Mrs clk Coleman's Drug Store r RD 4
- Elwood O clk r1009 Broad
- Enna L (c) maid Duke Univ r1102 2d
- Ephraim P (Flora; 1) h503 Branch pl
- Estella K r1205 Glendale av
- Ethel (c) maid r703 Gray
- Ethel S Mrs ofc sec Durham & Sou Ry Co h2915 Chapel Hill rd
- Eua (c; 1) lab L&MTobCo h1118 2d
- Eug (c; Evelyn; 1) garage atndt Durham Fruit & Prod Co h310b Dowd

**THE HOSPITAL CARE ASSOCIATION, Inc.****Better Health Through Hospital Care**

107 MARKET

PHONES L-907 and J-9671



**U  
S  
E**

## The Alphabetical Section to get Complete Information on a person or firm

**DAVIS**

- Eulie A (Minnie B) opr L&MTobCo h 123 Exum
- Eunice P Mrs bus opr DPCo r212 Parrish pl
- Eunice T (Bragtown Beauty Shop) r 3022½ Roxboro rd
- Eure T (Queen V; 2) carp h1001 N Roxboro
- Eutrich D (c; Naomi; 6) tailor 612½ Fayetteville h622b Price
- Eva (c) maid h rear 112 Cora apt 3
- Eva (c) maid r305 Pine
- Eva (c) tob wkr r421 Henry al
- Fannie B (c) r1016 3d
- Flossie (c) tob wkr L&MTobCo r1322 E Pettigrew
- Frances G sec Duke Univ r603 Watts apt 4
- Fred (c; Martha) lab L&MTobCo h408a Horton al
- Fred G USN r1211 Alma
- Fred H (Lyda S) slsmn Christian-Harward Furn Co h1407 Acadia
- Fred L (c) janitor Trust bldg h1105 Chester
- Garland J USN r103 Proctor
- Geneva W Mrs ofc sec Norman F Bowles h1315 6th
- Geo (c; Ester; 3) h809 Glenn
- Geo (c; Hattie) lab AmTobCo h1210 Cornell
- Geo C (Beatrice L; 1) slsmn h912 Green
- Geo D (Mae L) mach opr AmTobCo h 206 N Maple

**DAVIS**

- Hubert M r447 S Driver av
- Ida (c) maid Duke Univ r RD 3
- Inez J Mrs checker Crabtree Dry Clnrs r306 N Driver av
- Inn (c; Thos Davis) soft drinks 209 W Cobb
- Ira wvr GBMCo h1405 Juniper
- Irene T (c) maid r2321 Fayetteville
- Isabelle (c) h918 Scout dr
- Jas (c; Louise) defense wkr r109 W Moline
- Jas (c) driver Carolina Used Furn Co r1507 N Alston av
- Jas (c; Eliza; 1) lab h702½ McMannen
- Jas (c) lab h1102 2d
- Jas A (c) porter Stein's r302 Dunstan
- Jas B emp GBMCo r102 Young av
- Jas B (c) emp Duke Univ h1102 2d
- Jas B (c; Christine; 4) lab h1213 Hazel
- Jas C wvr ECMCo r2107 Roxboro rd
- Jas C (Vila) USA h314 N Elizabeth
- Jas F Capt (Ann C; 1) USA h1500 Duke University rd apt L-1C
- Jas H (Flossie C; 3) h504 Raynor
- Jas H (Marie C) genl agt pass dept N&WRY h118 W Seeman
- Jas H (G Velma; 2) lino opr Durham Herald Co h1408 Dollar av
- Jas L (c; Mildred; 1) serv mnn Durham Trans Corp h1511 Davie
- Jas P (Evelyn E; 1; Davis Bkg Co) h802 Parker
- Jas Q (Ella H; 2) real est 128 W Main R506 h1516 Hermitage ct
- Jas R slsmn Star Brick Stables r RD 5



Use  
More  
Long  
Meadow  
Milk

---

DIAL  
L-901

**BIGGER DRINK**

**BETTER TASTE 5c**

- Geo P (Leola H; 1) bondsmn 105 N Church h501 E Main apt 13
- Geo R (Dora) hlpr Merchants Del Serv h102 Young av
- Geo W (Gertrude A; 4) mtl wkr Carpenter's Inc h412 N Guthrie av
- Gerald (Martha) USA r706 N Roxboro
- Gertrude F clk Duke Univ r603 Watts apt 4
- Gifford D (Helen; 2) asst prof Duke Univ h2015 Wa Wa av
- Giles (c; Eliz) lab r1212 Cornell
- Glenn J bread wrapper Moss Bkry r103 W Proctor
- Gracie (c) emp L&MTobCo h205b Corporation
- Graham H (Minnie I; 2) wtchmnn Am TobCo h2209 Proctor rd
- H Frank (Mary W) formn WAMachy Co h405 Carlton av
- H Philip (Ida T) slsmn Sidney E Rochelle h1230 Miami blvd
- Hattie (c) h12 Davis
- Hattie (c) indry wkr Durham Lndry Co r2908 Mulberry
- Hattie M (c) emp Duke Univ r2300 (2227) Otis
- Heneritta (c) maid h1002 Pine
- Henry bge agt Durham Union Bus Sta r RD 4
- Henry (c; Willie) lab h511a Pine
- Henry A (Eva) tob wkr L&MTobCo r 103 W Proctor
- Henry C (c; Mabel) clk Camp Butner Post Exch h503 Dunbar
- Henry J r401 Jackson

- Jas R (c) h612 Troy
- Jas W r2023 W Club blvd
- Jas W carp r1001 N Roxboro
- Jefferson (c) driver Star Taxi Co h107 Lodge
- Jennie (c) r1303 Union
- Jesse r YMCA
- Jessie R (c) Indrs Model Lndry & Dry Clnrs h413 Cozart al
- Joe expeditor WAMachyCo r209 W Trinity av
- John (c; Eva) USA h1410 Pine
- John A slsmn Sou Parts & Elec Co r Cole rd
- John A Rev (c; Hallie; 3) pastor St Mathews CME Ch h604 Mathews
- John C (Lula; 2) speeder hd GBMCo h 106 S Plum
- John H (c; Roxie E) chf clk N C Mut Life Ins Co h2005 Otis
- John H (c) plmbr Jackson Plmbg Co r 906 Latta
- John T (c; Bennie) custdn North Durham Sch h1007 Cornell
- John W (Katie W) r205 W Trinity av
- John W (c; Pearl) hlpr Adkins Serv Sta h1000b Glendale av
- Jos (c) roofer Home Modernization & Supply Co r621 S Elm
- Jos (c; 3) tob wkr L&MTobCo r2206 Otis
- Jos C (Allene C) USA r700 Virgie
- Julia C Mrs home supvr Farm Security Admn of US Dept of Agrl h703 W Markham av

## Durham Industrial Bank

**Loans — Savings**
**116 W. Main St.**
**Member F. D. I. C.**
**Tel. J-3441**

REAL  
ESTATE  
•  
**Harris  
Realty  
&  
Insurance  
Co.**

TEL.  
**J-1891**

**General  
Insurance**  
—  
**Real  
Estate**

213-214  
Fidelity Bldg.

•  
**Insurance**

# Home Insurance Agency, Inc.

"Dollars  
For Your  
Ashes"

212½ N. CORCORAN ST.

JOHN A. BUCHANAN, Pres.

PHONE F-146

## DAVIS

- Julius (c; 2) janitor Center Bowling Al-  
leys h912 Massey av
- June (c; Jennie) USA r908 Drew
- Junius (c; Lillie; 1) barber Everybody's  
Barber Shop h514 E Proctor apt 3
- Kenneth C rte checker Herald-Sun r  
1909 Southgate
- King (c; Cora; 1) tob wkr L&MTobCo h  
508 Pine
- Leness F kntr Jas E Chappell r1207  
Worth
- Leo (c; Laura; 1) USA h1006 North
- Leo D (c; Ada) tob wkr AmTobCo h613  
Dupree
- Leyborn (Julia) baker Davis Bkg Co
- Lillian M (c) dieln N C College for Ne-  
groes h1611 Fayetteville
- Lillie (c) h701 Dowd
- Lillie M (c; 1) cook Henderson's Lunch-  
eonette r304 Baxter
- Lindsay L (c) adv mgr Carolina Times  
h622b Price
- Lois O Mrs waiter Terminal Lunch Inc  
r218 Parrish pl
- Lonnie L (Bertha) dept mgr Purity  
Stores h2837 Chapel Hill rd
- Louie H (Nora; 1) dept mgr Purity  
Stores h1009 Broad
- Louie H jr USA r1009 Broad
- Louis (Nebraska; 1) mech h607 Barbee
- Louise A (c) emp Duke Univ r1013 3d
- Lucile (c) r700 McMannen
- Lucy (c) r1516 Pine
- Lula (c) r622b Price
- Lunsford (c) h619 Ramsey
- Luther (c) lab Duke University r1210  
Cornell
- Lyda S Mrs bkpr Jones & Frasier Co h  
1407 Acadia
- Mabin slsmn Sou Wholsalers r809 N  
Mangum
- Mack (c; Katie) USA r112 E Hillside av
- Mae (c) tob wkr L&MTobCo r315 Lin-  
wood av
- Marion (c) bkpr Mechanics & Farmers  
Bank r615 Pickett
- Marion F (Lydia A; 3) carp h1211 Alma
- Martha J nurse Duke Hosp r do
- Marvin L USA r1520 Morning Glory av
- Mary (c) h210 E Piedmont av
- Mary (c) emp L&MTobCo r217 Corpor-  
ation
- Mary (c) maid h1308 Drew
- Mary E sten Sou Lbr Sis Co r2105 Rox-  
boro rd
- Matthew (c; Allene; 2) lab AmTobCo  
r1019 Moreland av
- Mattie (c) hlpr AmTobCo h517a Elliott  
Row
- Mattie M Mrs tobwkr AmTobCo r Thos  
Wisdo
- Maxie C (Vera; 1) plant formn Sinclair  
Refining Co r RD 5
- May B Mrs emp DHM r409 Toby
- McCoy (c; Annie B) clmr h303 Murphy
- Millie (c; 1) h607 Carrington
- Milton (Mary) USA r810 Wilkerson av
- Nancy E nurse Duke Hosp r do
- Nathaniel (c) tobwkr AmTobCo r515 Mc-  
Coy pl
- Nell C Mrs clk Home Security Life Ins  
Co r825 Wilkerson av
- Nicholas (Anna N; 2; The Orange Shop)  
h214 Markham
- Odis (c; Victoria) USA r907 N Elizabeth
- Ollie waiter Willard's Grill r426 N Rox-  
boro
- Paul D (Alice Y; 1) associate eng Wm M  
Piatt h2218 W Club blvd

## DAVIS

- Pauline Q topper DHM r102 Young av
- Pauline R tobwkr AmTobCo r103 W  
Proctor
- Pearl E Mrs clk Cease Lunch Sys Inc  
h916 Burch av
- Preston gear inspr W A Machy Co r704  
Holloway
- Quincy A (Nell; 1) r825 Wilkerson av
- Rachel (c) r105 W Hillside av
- Ralph P (Hoye; 1) wtchmn Cheek Hol-  
ton Mfg Co h817 6th
- Randall V (Lillie P) line formn DPCo  
h502 Rigsbee av
- Raymond (c) orderly Duke Hosp r RD 3
- Rebecca (c) hsekpr 1006 W Markham av
- Robt (c) emp Duke Univ r1007 Cornell
- Robt (c; Jennie) lab h109 W Chestnut
- Robt (c; Maryland; 2) lab Camp Butner  
h1307 Fay
- Robt A (c; Dakota A; 7) lab h905 Wil-  
lard
- Robt L USA r1001 N Roxboro
- Robin T (Florence; 4) mgr Bane's Place  
h105 N Alston av
- Rosa (c) tobwkr AmTobCo h110 W  
Chestnut
- Rosa B (c) maid h706a McMannen
- Rosa M spnr GBMCo
- Rose (c) maid r1308 Drew
- Rose M research assoc Duke Univ
- Roy E (Belina; 3) driver Colonial Co  
h1508 Angier av
- Roy M (Mary K) USA h311 Cherry  
Grove
- Ruby (c) r514 E Proctor apt 3
- Rubyleigh tchr Central Jr High Sch  
r1102 N Gregson
- Ruth (c) r110 W Chestnut
- Ruth Mrs clk Durham Drug Co r803 N  
Alston av
- Ruth E Mrs opr Jeannette's Beauty  
Shoppe r906 N Mangum
- Ruth H nurses aid Duke Hosp r605 W  
Chapel Hill
- Ruth I (c) maid r2321 Fayetteville
- Ruth L kntr Jas E Chappell r1207 Worth
- Sallie F Mrs inspr Scott Roberts Sani-  
tary Dry Cng Co h1411 Ruby
- Saml (c) r604 Ray al
- Saml (c; Mary; 1) driver r1101½ Ham-  
lin
- Saml (c) lab S Swartz & Sons r1101½  
Gerrwood av
- Saml O (Josephine M) inspr h2401 W  
Club blvd
- Sarah (c) maid r707 Pine
- Senora A Mrs r1405 Juniper
- Steph H (c; Bertha; 1) brklyr h704 Lin-  
wood av
- Sudie (c) h1116½ N Roxboro
- Taylor A (Myrtice; 2; Royal Sandwich  
Co) h1421 Pennsylvania av
- Thos (c; Davis Inn) r209 W Cobb
- Thos (c; Mable) driver Penny's Coal  
Co r1318 N Alston av
- Thos (c; Mary; 1) USA r513 Carring-  
ton
- Thos I (Janet) USNR r814 6th
- Thos M clk Purity Stores r1009 Broad
- Tim (c; Hattie) lab AmTobCo r2908  
Mulberry
- Tony (c; Alice; 1) USA r424 Sowell al
- V Lucille clk r2837 Chapel Hill rd
- Valler R slsmn Alexander Motor Co r906  
Carolina av
- Vallie M (wid John F; Peoples Mkt)  
h201 N Driver av
- Veolyn M Mrs receptionist Rembrandt  
Studio r Malbourne Hotel



**J. R.  
BAGWELL  
CO.**

**Plumbing  
and  
Heating**

TEL.

N-195

320  
Holland St.



**All Savings Insured  
Up to \$5000 by  
Federal Savings and  
Loan Insurance Corp.**

# WHO SELLS IT? See the Classified Section --- The Only Complete Business Directory

## DAVIS

- Virginia (c) stripper r303 Murphy
- Virginia H nurse Duke Hosp r do
- Vivian (c) r1002 South
- W Eug (1) USA r102 Young av
- W Horace (c; Corrine; 1) tobwkr L&MTobCo h109 Lodge
- W O (c) trucker RouRy
- Wade O (Ruth W) asst supt Durham Lndry Co h2918 Roxboro rd
- Watson B (Geneva W) slsmn h1315 6th
- Wiley (c) r County Home
- Will (c) lab r205b Corporation
- Wm (c) lab r210 E Piedmont av
- Wm (c) lab SouRy r rear 507 S Queen
- Wm (c) lab h1407 Union
- Wm (c; Rosa) tobwkr L&MTobCo h1501 Pine
- Wm (c) tosser Borden Brick & Tile Co r516 Matthews
- Wm (c) waiter Duke Univ h2300 (2227) Otis
- Wm A (Rachel D) h ns Old Raleigh hwy 5 e Pleasant dr (SA)
- Wm A emp DHM r1000 Chester
- Wm C (Bertha M; 4) lm fxr EOMCO h906 Carolina av
- Wm C (c) tobwkr Central Leaf Tob Co r711 Liberty
- Wm H (Mary E) mach opr L&MTobCo r1305 Angier av
- Wm H (Clarice T) USA h1007 W Trinity av
- Wm L (Julia K; Davis Baking Co) h1110½ W Chapel Hill
- Wm O (Sally F) wtchmn L&MTobCo h1411 Ruby
- Wm R (Hettie O) dispr r2021 Englewood av
- Wm T (Hazel E) mach W A Machy Co h204½ Driver av
- Wm W (Beulah M (2) emp DHM h403 Walker
- Willie M (c) tobwkr L&MTobCo r612 Grant
- Willie W (Irene F) mach opr L&MTobCo r407 Liberty

Davison Atala T instructional asst Duke Univ r es Norwich Way 1 s Surrey rd (HV)

**DAVISON WILBURT C DR (Atala T; 2),** Dean of Medical School Duke University, h es Norwich way 1 s Surrey rd (Hope Valley)

- Davy M Mrs r618 Yancey
- Dawkins Sedel (c; Celia) cook Washington-Duke Hotel r109 E Piedmont av
- Dawson Allie (wid Theo E) r119 E Seeman
- Benj H (Ethel D) supt Budd Roofing Co h2007 Englewood av
- Clecie E (Alberta; 2) lab ACMCo h401 Case
- Frank (Nancy) USA r913 Exum
- Frank D h616 Parker
- Geo M Lieut Col (Louise K) USA h1500 Duke University rd apt A2B
- Harvey (c; Ethel; 1) mgr Parham's Gulf Serv Sta r1311 Glenn
- Hattie H (wid John) mach opr L&MTobCo r609 Scoggins av
- Irene (c) r434 E Piedmont av
- Jas J clk Lochmoor Hotel r214 E Main
- Louise (c) Indry wkr Sanitary Lndry r1311 Glenn
- Maggie (c) hlpr Whitmores Bakery r921 4th
- Mamie G Mrs tchr r606 Dunbar
- Marvin H (Cath E; 1) carrier PO h1825 Chapel Hill rd

## DAWSON

- Milton C (c; Roberta; 4) hlpr Public Serv Co of NC h718 Carroll
- Norman (c; Artrye; 3) barber Bull City Barber Shop h906a Drew
- Oscar D (Carrie; 1) wtchmn L&MTobCo h913 Exum
- Percy M (Agnes L) emp Duke Hosp r2313 W Club blvd
- Wm (c; Maggie) lab Carolina Cinder Block Co r921 4th
- Day Aaron jr (c; Carolina; 1) sls supvr N C Mut Life Ins Co h2500 Fayetteville
- Alex (c; Willie) lab h1508 Pine
- Alf (c; Josephine; 2) USA h2210 Chautauqua
- Annie L opr SBT&TCo r502 Oakwood av
- Carrie (c) maid r804 Matthews
- Claud (c; Katie; 1) lab GBMCo h403 Gray
- Cleveland (c; Alice; 3) lugger Swift & Co h707 Drew
- Corinna (c; 1) defense wkr h727 Hopkins
- Corrine F inspr DHM h107 Lyon
- Eliz L (wid Wm P) r101 W Club blvd
- Hallie checker r601 Carlton av
- Harold (c; Elouise; 3) bellmn Hotel Washington Duke h1408 Pine
- Hazel (c; 1) h509 Coleman al
- Howard (c) porter Durham Union Bus Sta
- Jennie R Mrs r1711 Lakewood av
- John (c; Ida) custdn Lyon Park Sch h1109 Kent
- Josephine (c) mgr Rose Beauty Salon r2210 Chautauqua
- Kate E (wid Robt B) r512 Watts apt 2
- Kath B library asst Duke Univ h512 Watts apt 2
- Lizzie (c) r118 Cora
- Louis M USA r506 N Queen
- Lucy Indry wkr New Method Lndry Co r1513 Maryland av
- Macy (c) emp L&MTobCo r706 N Elizabeth
- Manie (c; Mary) driver Hillside Taxi Co r1511 N Alston av
- Nora B (wid Louis M) clk Camp Butner h506 N Queen
- Oscar (c; Gussie M) lab h812a Glendale av
- Parnell K electn Modern Elec Co r Hillsboro rd
- Pearl (c) tobwkr Central Leaf Tob Co r613 Pine
- Polly F WAC r1020 Buchanan rd
- Robt W USA r1711 Lakewood av
- Sally (c; 1) cook r405 Dowd
- Wm (c; Willie) tobwkr AmTobCo h602 Chess pl
- Wm (c; Cornelia; 1) tobwkr L&MTobCo h302 Baxter
- Wm H (c; Cora) fish 911 Gurley h405 Dowd
- Willie (c) opr Wonderland Beauty Parlor
- Willie L (c) USA r1107 Fargo
- Daye Annie L (c) maid Duke Hosp r210 Gattis
- Collie (c) maid r1017 2d
- Cephus (c) hlpr A Joseph Fargo r RD 1
- Edgar (c) lab h1202 Cornell
- Elvin Rev (c; Annie R; 4) pastor Olivet Baptist Ch h1503 W Knox
- Frizelle (c; Callie) janitor h1017 2d
- Ida M (c) emp L&MTobCo r706 N Elizabeth
- Jabes (c; Cath; 2) lather h618b Price
- John T (c; Annie I) driver Duke Univ h918 3d

# BOONE DRUG CO.

"Where Quality Counts"

Phones  
L-911  
L-912

In the Triangle  
Mangum,  
Parrish  
and  
Orange Sts.

# CITIZENS COAL & COKE CO.

"Superior"

STOKER, STEAM AND DOMESTIC

# COAL

ROWLAND AND RAMSEUR STS.

Tel.

# F-6501

Sporting Goods  
Athletic Supplies

# WOODALL'S

Bicycles — Toys  
Playthings

ESTABLISHED 1894

136-38 E. CHAPEL HILL ST.

Wholesale and Retail

TELEPHONE J-6451

Prescriptions — Cut Rate Drugs  
**DURHAM DRUG CO.**

330 W. MAIN ST.

PHONES L-945—F-8341

**Alexander  
 Motor  
 Co.**



**Sales and  
 Service**

**330  
 E. Main**

**TELS.  
 Sales L-905  
 Service L-953**

**REAL  
 ESTATE  
 RENTALS  
 GENERAL  
 INSURANCE**

**UNION  
 INSURANCE  
 & REALTY  
 CO.**

**Building and  
 Repairing  
 814  
 Fayetteville St.  
 Phone  
 J-6521**

**DAYE**  
 —Magdalene (c) smstrs Mrs Nellie Schachner r618b Price  
 —Rufus (c; Syminel) porter United Dollar Stores Co h1032 Cornell  
 Daylight Super Market Mitchell E Bergman mgr gros 406 Dowd  
 Dazio Jos (Macie M) clk PO h1012 Burch Deal Geo (c; Allie) USA r502 Ramsey  
 —Jas A (Ella A) h2505 E Main  
 —Jas A jr (Marie) driver h1408 Liberty  
 —Madelena H (wid Steph) r809 E Trinity  
 Dean Adolph C (Janey M) textile wkr DHM r111 Elizabeth  
 —Arth T (Rosa B) fxr GBMCo h1012 Franklin  
 —Benj F (Elene; 3) service mn Miller-Hurst  
 —Dayton R Lieut (Ida M; 1) USN r907 N Gregson  
 —Dorothy (c) r1003 Drew  
 —Edna E clk Ward's Fruit & Prod Co r208 E Trinity av  
 —Ernest M (Rosa C) loco eng h407 McMannan  
 —Finnis Y stm ftr J R Bagwell Co r208 Hargrove  
 —Frank H (Louise) h ns Spring 1 w Pleasant dr (SA)  
 —Ida M Mrs asst City Aud r907 N Gregson  
 —Iley L (Pearl; 2) lm fxr ECMCo h907 Hale  
 —Jasper (Blanche E; 2) body reprmn Aldridge Motors h208 Hargrove  
 —Jeanette H nurse Duke Hosp r do  
 —Junie R (Minnie W; 5) textile wkr ECM Co h717 8th  
 —Junnie E (Helen F) h512 N Roxboro  
 —Lewis H USA r111 Elizabeth  
 —Lois (c; 2) r John Lockley  
 —Lonnie (c; Estelle) tob wkr L&MTobCo h1003 Drew  
 —Lylie M Mrs nurse, 1002 W Trinity av r do  
 —Marian H Mrs sten McPherson Hosp r210 Watts  
 —Nancy U prswn GBMCo  
 —O Paul (Evelyn M; 1) mech W A Machy Co h913 E Main  
 —Otis Y firemn SouRy r210 Watts  
 —Paul Lieut (Shirley H) USA r100 W Trinity  
 —Paul C (Rozelle) clk Piggly Wiggly Store h923 Alabama av  
 —Pecolia (c) tobwkr L&MTobCo h709 Gray  
 —Rassie (Nancy) eng Camp Butner h406 N Elizabeth  
 —Robt (c; Celestine) tobwkr AmTobCo r1511  
 —Robt H (c) hlpr Durham Farmers Mut Exch r1319 Fay  
 —Tyree dyer Ruth Hosiery Mills r RD 3  
 —Wanda waiter Hendersons Soda Shop r505 E Main  
 —Wm R (Martha) card room hd GBMCo h218 S Holman  
 Deans Fennis (Iola; 1) plmbr r218 Hargrove  
 —Francis O (Helen G; 2) electn W A Machy Co h506 Spruce  
 —Hubert L (Sallie F; 1) clk Noland Co h2301 Chapel Hill rd  
 —W R emp GBMCo  
 —Wm (c; Janie) USA h519a E Proctor  
 Dearborn Lewis E (Jean) USA h2412 W Club blvd  
 Dearnon Zennie lab Cheek Holton Mfg Co r702 McMannon  
 Deatch Thurman (c) tobwkr L&MTobCo r107 Haywood

Deaton Benj F (Daisy; 2) emp DHM h1010 N Hyde Park av  
 —Ernest waiter Jean's Luncheonette r RD 5  
 —Harold USN r1010 N Hyde Park av  
 —Roy C driver Durham Trans Corp r RD 1 Morrisville  
 —Willie S spare hd GBMCo  
 Deaver David P (Leta O) teller Fidelity Bank h208 Forest Wood dr  
 Debacker Guard (Geraldine; 1) USA r1413 Guess rd  
 DeBerry Jas (c) USA r511½ South  
 DeBlasio Amelia P nurse Duke Hosp r506 N Buchanan rd  
 Debnam Genador (Nellie D) emp W A Machy Co h511 N Maple  
 —Janetta (c) h702 Willard  
 —Lola (c) maid r609 Belt  
 Debnay Willie M (c) maid r709 N Elizabeth  
 DeBoer Hillcor C (Eliz J) USA r508 S Duke  
 DeBoise Annie A (c) r304 E Umstead  
 deBryne Anton L (Eliz; 2) radio tech Police Dept h1319 Norton  
 —Bartel L (Mary A) tchr Durham High Sch h904 Monmouth av  
 Decatur Joe E (c; Lottie M) USA r705 Gray  
 Decker Donald (Charlotte) USA r514 McMannan  
 —Lizzie r112 Hunt  
 —Lucile Mrs tech Spastic Clinic r Northside  
 Decota Lela (c; 3) maid r213 Kelly al h413 Carolina cir  
 —Judy E Mrs receptionist Rembrandt Studio r RD 5  
 —Susan C phys Duke Hosp r413 Carolina cir  
 Deese Carl L (Ruthie M) mach opr L&M TobCo r1410 N Duke  
 —Ruthie M assorter Model Lndry & Dry Clnrs 1410 N Duke  
 Defriese Gerald (Edna) USA r602 S Duke  
 DeGraffenreidt Margt L (c) emp Duke Univ r1516 South  
 Deichman Donald E (Gretchen Z; 3) clk AmTobCo h1109 N Gregson  
 Deiner Clayton H atndt Duke Hosp r do  
 deJong Herman Dr assoc prof Duke Univ h1500 Duke University rd apt E1C  
 Delamar Jessie M clk AmTobCo r707 Watts  
 —Jessie P (wid Christopher F) h707 Watts  
 —Martha A clk GBMCo r707 Watts  
 —Minnie W Mrs tchr Central Jr High Sch r508 Milton av  
 DeLaney Virgil Lieut (Mary A) USA h802 Brye  
 Delaplane Walter H asst prof Duke Univ r do  
 Delionbach Alvis M (Mollie M) fixer GBMCo h1412 Lathrop  
 Delionback Marvin (Lottie; 4) kntr GBM Co h323 Clark  
 Dellinger Eug L driver Brame Specialty Co r Bahama N C  
 Delone Eva L inspr Ruth Hosiery Mills h 406 Ashton pl  
 DeLong Beauty Shoppe (Mrs Emily L Mustian) 111 N Corcoran R515-16-17  
 Delong Sarah L nurse Duke Hosp r do  
 DeLove Virginia Mrs stamperLKMCo r 1900 Angier av  
 —Wm R (Alice) r1900 Angier av  
 DeLucca Albert (Cath) USA r1005 N Mangum

SAVE MONEY ON 50,000 ITEMS IN SEARS CATALOG. USE OUR CATALOG ORDER SERVICE.

**SEARS, ROEBUCK AND CO.**

SEARS SELL ANYTHING AND EVERYTHING TOTALING 40¢ OR MORE ON THE EASY PAYMENT PLAN.

301-303 W. Main

Tel. N-151

**MORE GOODS ARE BOUGHT AND SOLD THROUGH  
THE CLASSIFIED BUSINESS LISTS OF THE CITY  
DIRECTORY THAN ANY OTHER MEDIUM ON EARTH**

DeLuxe Barber Shop (Clovis F Tyndall)  
205 E Chapel Hill  
—Billiard Parlor Pat McCarty mgr 405 E  
Chapel Hill  
Dembitz Theo Lieut (Hazel) USA r411 N  
Elizabeth  
Dement Edw F (Maude H) supt of plmbg  
Camp Butner h1201 N Mangum  
—Eug C footer GBMCo  
—Herman M (Alice E; 1) h2118 E Main  
—Maude H Mrs sec City Water Dept h  
1201 N Mangum  
Dempsey Thos F USA r2508 Englewood av  
Dempson Nell (c) whsemn N&WRy  
Denbham Nellie T topper GBMCo  
Denholm Kath (wid John) r415 Carolina  
cir  
Denmark Margt chemist B-C Remedy Co  
r1206 Broad  
Denning Alice F sten Camp Butner r807  
N Elm  
—Annie R ofc sec Camp Butner r103 S  
Alston av  
—B Frank (Lela A; 1) clk DHM h807 N  
Elm  
—Betty D (wid Sidney A) r103 S Alston  
—David W (Thelma; 5) pntr Claude M  
May h1118 N Roxboro  
—Hazel B boarder GBMCo  
—Hubert S (Faye O) clk GBMCo h1004  
8th  
—John B (Lura M) hosiery wkr h104 Hyde  
Park av  
—Leroy (Hazel; 1) driver AmTobCo r108  
S Maple  
—Lura M topper GBMCo  
—Virginia H cash r505 Carlton av  
—Wm G (Lillie) slsmn Pritchard-Bright  
& Co Inc h505 Carlton av  
Dennis A John (Mary G) fill sta 737 Broad  
h1113 8th  
—Anna (c) maid r420 Eric  
—Annie J textile wkr GBMCo r1008 E  
Main  
—Arth (Mary F) student r818 6th  
—Arth J jr USA r1113 8th  
—Bascom W (3) taxi driver h907 Lilac al  
—Beatrice G (wid Willis; 1) emp ECMCo  
h1808 Vale  
—Billy L USA r1808 Vale  
—C Haywood (Carolina E; 2) collr Chris-  
tian-Harward Furn Co h527 Eva  
—Chas E (Minnie; 1) h814 Ramseur  
—Claiborne R (Irene L) agt Life & Cas-  
ualty Ins Co of Tenn h1505 S Alston  
—Dorothy M emp Duke Univ r Huckle-  
berry Springs rd  
—Edith r1211 Glendale av  
—Edwin J (Mabel J) electn Ovid A Hous-  
ton h904 2d  
—Elender G r1113 8th  
—Fannie B (wid Andrew) h1117 8th  
—Green (c; Nannie; 5) h420 Eric  
—H Julian (Lalah S) elec eng Homeland  
Investment Co h2620 W Knox  
—Jas B (c; Maggie) mech Camp Butner  
h406 Murphy  
—John S (Mozell H; 8) elctn Duke Univ  
h817 4th  
—John S (Luette) formn Durham Iron &  
Metal Co r RD 5  
—Jos (c; Ethel; 1) USA r904 Sparkman  
al  
—Kath W teller Citizens Natl Bank r1117  
8th  
—Leland C (Louise) electn h1604 Dexter  
—Mabel J Mrs clk Life & Casualty Ins Co  
of Tenn h904 2d  
—Malissa A (wid John A) emp ECMCo h  
904 2d  
—Mary F Mrs librarian Duke Univ r818  
6th

## DENNIS

—Mary L clk Jefferson Standard Life Ins  
Co r1211 Glendale av  
—Motor Service (Saml E Dennis) reprs  
2833 Hillsboro rd  
—Nora (c) h905 Fayetteville  
—R Wray (Lella; 2) meat ctr Buttrys Gro-  
cery h1211 Gilbert  
—Ralph W (Lillian; 1; Dennis Service  
Sta) h923 8th  
—Rex C agt Life & Casualty Ins Co of  
Tenn r RD 4  
—Robt A agt Life & Casualty Ins Co of  
Tenn r1209 Linwood av  
—Robt E (Eliz D) USA r1013 Rose Hill av  
—Ruth Mrs (1) h1209 Linwood av  
—Saml E (Dennis Motor Service) r RD 2  
—Service Station (Ralph W Dennis) 770  
N 9th  
—Thos waiter City Sandwich Shop h124½  
E Main  
—Thos W (Adna F; 1) USA h Old Oxford  
hwy (B)  
—Wm K (Irene W) defense wkr h1211  
Glendale av  
Dennison Robt (c; Lillie L; 2) Indry wkr  
Durham Lndry Co r721 Carrington  
Dennos Geo J (Anastasia; The Orange  
Shop) h525 E Main  
—John J USA r525 E Main  
—Pete J USN r525 E Main  
Denny Eva G nurse Watts Hosp r1300  
Broad  
Denor Anthony G cook White Way Lunch  
h1103 E Main  
Denson Jo F (Pauline S; 1) USA r2116  
Elba  
—John F USN r403 W Pettigrew  
—John M Capt (Rube M) USA r321 W  
Trinity av  
Dent Diana (c) prof N C College for Ne-  
groes r do  
Denton Allen W (Virginia; 1) emp WA  
MachyCo r2708 Chapel Hill rd  
—Claude F (Lalia) electn hlpr h110 S  
Hyde Park av  
—Dewey G formn AmTobCo r307 S Elm  
—Lonnie C (Jetter) trucker Austin-Heaton  
Co r211 Guthrie av  
Dependable Grocery Store (c; Chappell P  
Felder) 1106 Colfax  
Depositors National Bank Building 123 W  
Main  
**DEPOSITORS NATIONAL BANK THE,**  
Commodore T Council Pres, Scovill  
Wannamaker Executive V-Pres, M Ar-  
nold Briggs V-Pres, Chas J Miller  
Cashier, O Gordon Perry Asst Cashier,  
123 W Main, Tels F-144 and F-145  
(For further information see page 15  
Buyers' Guide and right bottom lines)  
Der Toy cook Oriental Restr r116 E Par-  
rish  
—W O (The Oriental Restr) r116 E Par-  
rish  
Derby Arth J (Hazel L; 2) furn rms 111  
Holloway h do  
Dermott Mary A (wid John V; 1) h1022  
W Trinity av  
Derricks Wendell T Lieut Colonel USA (c;  
Elvira M) USA r420 Pine  
DeShazor Jacqueline (c) mgr DeShazor's  
Beauty System h809 Fayetteville apt  
307  
**DE SHAZOR'S BEAUTY SYSTEM (c),**  
Jacqueline DeShazor Mgr, Beauty Sa-  
lon No 1, 809 Fayetteville, Tel F-6971;  
Dormitory, 808 Fayetteville; Beauty  
Salon No 2, 509 Dowd, Tel F-4755 (For  
further information see page 23 Buy-  
ers' Guide)

**PET**  
ICE CREAM

**PET**  
Dairy  
Products  
Co.

Pasteurized  
Dairy  
Products

Taste the  
Difference

PHONE  
L-988

1820  
James St.

WHEN YOU  
THINK OF



THINK OF

**CLAUDE  
HULL  
FLORIST**

FLOWERS FOR  
ALL OCCASIONS

215 N. MANGUM

Phone-  
R-194

Complete Line  
of  
Fireproof Building  
Materials

**BORDEN BRICK & TILE CO.**

PHONE F-179  
COAL — COKE

Multigraphing — Mail-Advertising — Addressing — Mimeographing

**MORGAN  
MOTORS**

Inc.

**PACKARD**  
Sales  
and  
ServiceInter-  
national  
Trucks  
Sales and  
Service

Hillsboro Rd.

Tel.  
X-1209**S. E.  
Rochelle**  
SERVICEGuns  
Radios and  
Accessories  
LocksTricycles  
and General  
RepairsThe Home  
of Service405  
N. MANGUM  
Phone J-3421

KEYS

**PARKER LETTER SERVICE**

"A Complete Letter Shop Service"

Room 911—One Eleven Corcoran

Phone J-1461

**DE SOTO MOTOR CARS**, Elkins Motor Sales Co Dealers, 217 E Parrish, Tel R-153 (For further information see page 6 Buyers' Guide and back cover)Detmar Frances nurse Duke Hosp r do  
Detweiler John A photo Daniel & Smith Studio r RaleighDeVaughan Mary (c; 2) h911 John  
DeVault Wm B (Floye A) formn AmTobCo h1107 Oakland av

Deveroux Alf B Colonel USA h1500 Duke University rd apt H1A

—Ella (c) r602 Dupree

Devine Forester (c; Daisy) lab r1406 Union

—John (c; Susie; 3) h1507 Davis  
—Louise clk Carolina Coach Co r224 Parish pl

Devitte Arth (Louise A) USA r401 W Pettigrew

—Louise A Mrs opr Sou Beauty Shoppe r 401 W Pettigrew

Devoe Matthew (c; Angiline) USA h4b Adams ct

deVyer Frank T (Marion; 1) prof Duke Univ h8 Sylvan rd

—Lillian (wid Frank) r8 Sylvan rd

Dew Robt G (Leonora R) asmbly mn WA MachyCo r1400 Virginia av

Dewar Doris M clk Am Optical Co r2306 Huron

—Henry (c) USA r714 E Pettigrew

DeYear Walter R (Etta; 1) USA r509 Carlton av

Dezern Alma waitr r108 N Dillard

—Frances L inspr GBMCo r2714 Hillsboro rd

—Geo W (Blanche C) electn ECMCo h 2107 Block

—John M (Mamie H) formn AmTobCo h 2714 Hillsboro rd

—Marie L bkpr Security Bldg &amp; Loan Assn r1021 Holloway

—Thos Y hlpr r605 Wilkerson av

—Viola (wid Preston; 1) h1021 Holloway

Diamond Emanuel Lieut (Evelyn D; 1) USA r114 Broadway

—Feed Store Rex B Jarrell mgr 215 Morgan

Diaz Denetrico D provost marshal in charge US Military Police r1027 Trinity av

—Felix C Lieut (Maria I) USA r920 Lamond av

Dibrell Louis N jr (Susan) buyer The Venable Tob Co h111 Watts apt 14

Dick Leslie G Mrs emp Duke Hosp r1610 Robinhood rd

—McDonald D (Mary W; 2) phys Duke Hosp h ws Norwich way 1 s Surrey rd (HV)

—Wm R (c; Allie) gro 1210 Hanover h do

Dickens Billie court reporter r2119 Woodrow

—Jas R (Goldie M; 2) USA r403 W Pettigrew

—Jonn E (Mary R) USA r110 E Markham av

—Lena (c) hlpr r516 Ramsey

—Louie W (wid Wm E) h2119 Woodrow

Dickerson see also Dickinson

—Ada B smstrs r306 E Geer

—Bertie A looper Marvin-Carr Silk Mill r 820 W Markham av

—C Jane (c) priv sec N C College for Negroes r do

—Clementine G Mrs inspr GBMCo r2009½ Chapel Hill rd

—Clifton M (Alma L) bleacher ECMCo h 2331 Englewood av

—Dorothy V clk AmTobCo r820 Cleveland

—Elsie M Mrs emp AmTobCo r120 Broadway

**DICKERSON**

—Franklin E (Margt R; 2) cost service agt h307 Watts apt 2

—Goodwich burner Durham Brazing &amp; Welding Wks r RD 3

—Houston D (Clementine G) USA r2009½ Chapel Hill rd

—Isham R (Ida J) gro 917 Willard h818 4th

—John (c; Alka) lab Camp Butner r1302 Dawkins

—John E (Ruby) USM h1016 Alabama av

—Landen (c; Flora) hlpr Durham Coca-Cola Bottling Co h2218 Concord

—Landon (c) dishwasher Betty's Spaghetti House &amp; Bar r2116 Duncan

—Laura Mrs clk New Method Lndry Co h505 Jackson

—Lillie (c) h1302 Dawkins

—Lillie M (c) maid Duke Hosp r1302 Dawkins

—Lonnie S (Edna E; 2) taxi driver h206 May

—Mary D (wid Carl) h1707 Angier av

—Mattie L clk D W Brown Dry Clnrs r 2406 Ashe

—Ozie G (Gladys) mach WAMachyCo h 1102 Alma

—Robt USA r1707 Angier av

—Uriel L (Laura; 1) atndt Independent Oil Co h505 Jackson

Dickert Elkin E (Rosalie H; 2) mech WA MachyCo h315 Foushee

Dickey Allie G (Gwendolyn G; 1) rte mn Durham Lndry Co r406 S Elm

—Benj F guard Duke Univ r406 S Elm

—D Thos asst mgr Roscoe Griffin Shoe Co h104 E Seeman

—Earl J tob wkr AmTobCo r406 S Elm

—Jos (Betty) USA r834 Wilkerson av

—Sarah emp WAMachyCo r104 E Seeman

Dickinson see also Dickerson

—Arth R (Mattie V) emp Duke Hosp h 1712 Dean

—John B (Mamie) mech L&amp;MTobCo h709 Arnette av

Dickson see also Dixon

—Cliff L (Eliz) formn L&amp;MTobCo h507 S Duke

—Herman (c; Mollie; 2) lab h6 Peachtree al

—J E (c) utility mn N C College for Negroes

—Jas E (Myrtle H) contr h602 N Mangum

—Jas E jr clk Imperial Tob Co r602 N Mangum

—Lue catcher AmTobCo r605 W Chapel Hill

—Nelson (c) tob wkr Central Leaf Tob Co r311 Roney

—Phenix emp GBMCo r112 N Holman

Diedrich Carl (Betty A) USA r1018 Broad

Diggs Jessie M (c) supr PS r1010 Fayetteville

—Maloy (c) lab r500 E Proctor apt 21

Dill Leslie V (Cath; 1) USA r2625 Chapel Hill rd

—Martha A (c) Indrs Model Lndry &amp; Dry Clnrs 518 Ramsey

Dillard Helen C Mrs ticket agt Durham Trans Corp r312 N Buchanan rd apt 206

—Matylene (c) Indrs r608 Ramsey

—Mittie Mrs r1212 Holloway

—Richd E (Adelaide P; Dillard &amp; Gamble) h1311 N Mangum

—&amp; Gamble (Richd E Dillard Howard W Gamble) real est and live stock 311 Rigsbee av

**W. T. PROCTOR**

Excavating Contractor

Hauling, Sand and Gravel—Trucks For Hire

HILLDALE RD.

DIAL X-1144



**CONSULT THE  
CLASSIFIED BUSINESS LISTS  
IN THIS DIRECTORY  
IF YOU WOULD FIND WHAT YOU WISH TO BUY**

Dillenay Bunia E (wid Olon B) h2512 Mulberry  
—Ervin B USA r2512 Mulberry  
—Erwin I USA r2824 Hillsboro rd  
—Harriet M sten L&MTobCo r2512 Mulberry  
—I Lee (Ola P; 1) mech ECMCo h2824 Hillsboro rd  
—Marie sten L&MTobCo r2512 Mulberry  
—Ollie V (Dillehay's Grocery) r RD 2 Wortham  
—Robt L (Sadie; 1) pressmn GBMCo h 1512 Angier av  
—Robt L jr USA r1512 Angier av  
Dillehay's Grocery (Ollie V Dillehay) 700 Kent  
Dillingham Marjorie C Mrs tchr Duke Univ r801 3d  
Dillman Jesse E (Velma F; 2) bus opr h 524 McMannen  
Dillon Arth C (Elva W) mgr Dillon Gulf Sta h1304 N Mangum  
—Arth W (Irma C) instrument mkr WA MachyCo h1507 Evergreen  
—Elva W Mrs chf opr SBT&TCO h1304 N Mangum  
—Gulf Station (Arth C Dillon) 900 N Mangum

**DILLON SUPPLY CO**

**GEO P MOORE, Mgr  
MILL SUPPLIES  
MACHINERY AND HEATING  
EQUIPMENT**  
112 S Duke  
Telephone L-993  
(For further information see page 42 Buyers' Guide)

Dillworth Duane (Jean) USA r1407 N Gregson  
**DILTS FRANK B (Margt G; 2), Sec-Actuary Home Security Life Insurance Co, 6th Floor One Eleven Corcoran, Tel 115-58, h920 Urban av, Tel X-2281**  
Dion Louise B nurse Duke Hosp r614 Arnette av

**DIRECTORY LIBRARY, We Maintain a Complete and Up-to-date Library of City Directories of American Cities for Your Accommodation and Convenience at the Chamber of Commerce, 122 N Market, Hill Directory Co**

Dismuke Paul (Margt J) mach WAMachy Co h1505 S Alston av  
Ditlevson Arline asst to dean Duke Univ. r do  
Dittamore Harley B (Joan M; 1) USA h 116 E StPaul  
Divine Shoppe Mrs Anna H Lyndon mgr women's wear 36 W Main  
Dixie Awnings (V LeRoy Northcutt) 109 S Mangum  
—Cabs (c) Clarence C Malone mgr 402 E Pettigrew  
—Lunch (Khatter Azar) 518 E Pettigrew  
—Wholesale Grocery Co (Harry R Bergman) 316 E Peabody  
Dixon see also Dickson  
—Alex (Lee T; 3) mech ECMCo h2106 Gin  
—Alice R (c) dishwasher Harvey's Cafeteria r2117 Otis  
—Alma clk Coleman's Drug Store r RD 1  
—Annie (c) prsr r2234 Fayetteville  
—Annie J (c) tob wkr Central Leaf Tob Co r311 Roney  
—Annie T (c) smstrs Royal Dry Cleaners r RD 3  
—Benj (c) lab r510 Ramsey  
—Bertha (c) tob wkr h910b Mason  
—Bryan A (Ruth; 1) electn Camp Butner h831 Burch av  
—Burrell W USA r1607 Angier av

**DIXON**

—Carroll (c; Lilly M) lab Duke Univ r1010 Fairview  
—Chas E pntr County Sch r1202 N Elizabeth  
—David C (Mildred C; 1) slsmn Durham Dairy Products r2106 Gin  
—Della (wid Wm H) h1202 N Elizabeth  
—Dhoda (wid Jake) h316 S Alston av  
—Doremus (c; Mary; 1) driver Borden Brick & Tile Co h308 S Plum  
—Earl U USA r1905 W Markham av  
—Eliz r316 S Alston av  
—Eliz (c) maid r104 Haywood  
—Emilo clk W A Machy Co r1013 Holloway  
—Ernest (c; Inez) USA r508 Dupree  
—Esteena J tagger GBMCo  
—Esther r608 Markham  
—Fate A (Ruby M; 4) mach opr L&MTob Co h1908 Angier av  
—Fred (c; Alice; 2) lab r2217 Otis  
—Haywood (c; Maggie) h2230 Fayetteville  
—J B mach W A Machy Co r108 N Dillard  
—J D USA r1607 Angier av  
—J Walter service mn J C Bissette Sewing Mach Sls & Serv r818 Cleveland av  
—Jas (c) h310 Dowd  
—Jas (c; Julia) cook Watts Hosp r320 E Umstead  
—Jas USN r608 Markham  
—Jas F (Cathaline) driver Brame Specialty Co r103 S Elm  
—Jennie (c; 2) hlpr DHM h409 Smith  
—Jesse L (Iola; 5) emp AmTobCo h608 Markham  
—John (c; Thresa; 8) driver Hunter Pkg Co h1016 Simmons  
—John D Capt (Gertrude A; 2) USA h611 N Hyde Park av  
—John J (c; Emma; 2) USA h14 Davls  
—John U (Estena J; 1) h1805 W Markham av  
—Jordan C (Lassie M) whol distributor h314 S Alston av  
—Jos F (Annie; 1) emp GBMCo h1607 Angier av  
—Julia P (wid Robt) h805 Jacobson  
—Lena (c) dish washer Ideal Diner r516 Ramsey  
—Leslie hsekpr 1102 E Trinity av  
—Lillie M (c) emp Duke Univ r1010 Fairview  
—Lois nurse Duke Hosp r do  
—Lora L Mrs bkpr Citizens Natl Bank h1500 Duke University rd apt B3A  
—Lottie A emp AmTobCo r917 Burch av apt 3  
—Louis A h907 Jackson  
—Louise r1202 N Elizabeth  
—Malissa (c) tobwkr L&MTobCo h2117 Otis  
—Margt tel opr Watts Hosp r1202 N Elizabeth  
—Mary (c) r14 Davis  
—Merle P clk Sears Roebuck & Co r1908 Angier av  
—Nathalle (c) hlpr L&MTobCo h512 Ramsey  
—Norman A (Eliz A) USA r1909 W Markham av  
—Remus (c) driver Glenn Coal Co  
—Robt A (Fannie M) bus opr Durham Trans Corp h103 Parrish pl  
—Robt E wtchmn r215 N Dillard  
—Ruby M looper Jas E Chappell r1908 Angier av  
—Saml L (c; Freely) clk Chas M Herndon jr h918 N Elizabeth

Farthing's

**Fidelity  
Insurance  
Agency**



**"Protection  
Plus  
Service"**

Trust Bldg.

Tel.

**N-2701**

**Shaw  
Paint  
and  
Wall  
Paper  
Company**

**Painting  
Papering**

**Venetian  
Blinds**

115 E.  
Chapel Hill

DIAL

**J-9111**

**P  
H  
O  
N  
E**

**Johnson-Forrester  
CLEANERS & LAUNDERERS**

"A SOFT WATER LAUNDRY"

**N  
1  
5  
7**

The Bank For the Individual

# MORRIS PLAN

## INDUSTRIAL BANK — SAVINGS — LOANS

Member Federal Deposit Insurance Corp.

Pioneers  
in  
Personal  
Loans



**KENAN  
OIL  
CO.**

Distributors

**Pure  
Oil  
Products**

Tel.  
**X-2376**

**FUEL  
OIL**

Bulk Plant  
and  
Office  
**Hillsboro  
Rd.**



**MADDOX-  
STAFFORD  
STONE  
WORKS**

Corner  
Hardee  
and  
Liberty Sts.

At Pine Hill  
Cemetery

PHONE  
**X-5073**

**DIXON**

- Savanna (c) r215 E Piedmont av
- Thos (c; Carrie) wldr h804 Kent
- Thos L (Lora L) dentist 111 N Corcoran R1105 h1500 Duke University rd apt B3A
- Victor C (Lora E; 3) flr contr 2305 Long h do
- Winslow W (Janie S; 4) driver Durham Farmers Mut Exch h920 Pearl
- Wyatt T (Eugenia P; 1) reporter Durham Sun h404 E Markham av
- Doak Charlotte L slswn Rose's
- S A (Eliz) asst mgr United Dollar Stores Co r103 Turrentine
- Doby Claude (Mary) spotter Doby's Dry Clnrs r Jos W Doby
- Cleaners (J Gilbert Doby) 1003 Holloway br 1405½ Morehead av
- Diana J opr SBT&TCo r514 N Hyde Park av
- Ethel N slswn Alex Motor Co r Jos W Doby
- J Gilbert (Vera V; 2; Doby Clnrs) h302 N Hyde Park av
- Jos W (Pattie; 1) emp W A Machy Co h es Fay 1 n Cheek rd
- Jos W (Virginia) USA r708 S Alston av
- Leslie mach opr AmTobCo r Jos W Doby
- M Bessie Mrs aud NC Mut Life Ins Co r508 Glenn
- Mary T checker Scott & Roberts Sanitary Dry Clng Co
- Vera V ofc sec Doby Clnrs r302 N Hyde Park av
- Wm E (c; M Bessie) waiter Washington Duke Hotel r508 Glenn
- Dockery John (c) atndt Two Way Auto Service r104 Piedmont av
- Louise (c) waiter Papa Jack's Rainbow Grill

- Dodd C Wallace (Kath; 2) driver Durham Fruit & Prod Co h1609 Lakewood av
- Cora (c) h7b Adams al
- Elmer E (Emma C; 2) h1904 Angier av
- Emma C tagger GBMCo
- Jas D truckmn GBMCo r1904 Angier av
- Kathleen fnshr Ruth Hosierey Mills r1609 Lakewood av
- Rilla (wid Jas H) r1904 Angier av
- Dodgen Albert J Lieut (Leonard; 3) USA h1504 Miami blvd

- Dodson Benj R (Lula E; 1) gro 1303 E Main h1302 do
- Brodie D (Teresa B; 3) mach L&NTob Co r2026 Englewood av
- Ellene F Mrs waiter Harvey's Cafeteria r420 N Mangum
- Emma r1407 Vickers av
- Floyd S (Nell T) bldg contr 2802 Legion av (GF) h do
- Folley (Ellene F) USA r420 N Mangum
- Glenn M (Hazel H; 1; Dodson's Esso Sta) h815 Mary
- Howard W (Mildred S; 1; Dodson's Esso Serv Sta) h1021 Hale
- Jas C (Vonnice) emp Durham Life Ins Co r Newton rd
- Jesse (c) tobwkr Central Leaf Tob Co r907 Whitted
- Margt Mrs hlpr Alexander Motor Co r RD 1
- Roy C (Ruby M) spl agt Sou Dixie Life Ins Co h1108 5th
- W Ira (Christine R; 3) slsmn Carolina Distributing Co h1508 James
- Willie E caretaker NC Mut Life Ins Co r RD 5
- Dodson's Esso Service Station (Howard W Dodson) 1123 Broad

**DODSON'S ESSO STATION** (Glenn M Dodson), Standard Oil Co Products, Verified Lubrication, Atlas Tires, Accessories, Etc, 1001 N Mangum at Trinity av, Tel L-0391

- Dogett Adeline (c) h202 Kelly
- Dohmann Henry (Lorraine) USA r1001 Urban av
- Dolby T Roosevelt (c) shoe shiner Community Shoe Repair r505 StJoseph
- Dollar Allen P (Emma H) slsmn C T Holland Furn Co h904 Dacian av
- Andrew L (Annie L M; 1) prsmn Herald-Sun r505 S Duke
- Anna B Mrs asst librarian Duke Univ h1609 Englewood av
- B Frank (Tessie; 2) btlr h602 N Elm
- Chas M (Anna B; 2) taxi driver h1609 Englewood av
- E Floyd (Violet; Danl & Dollar Serv Sta) r Chapel Hill rd
- Ethra M textile wkr ECMCo r111 N Goley
- June C (Ruby A; 3) r209 Broadway
- Milton E clk West Side Lunch r124 Exum
- Ruby D assorter Model Lndry & Dry Clnrs 1410 N Duke
- W Ernest (Ethra M) slsmn Murdock Ice & Co Co h111 N Goley
- Wm F (Betty F) brklyr h2100 W Knox
- Wm J (Gladys C) photog 1400 Alabama av h1400 Alabama av
- Dolley Norman (c) lab L&MTobCo h318 Wake pl
- Domine Wm (c) hlpr Liberty Warehouse No 1 and 2 r1006 North
- Dominick Bertha Mrs (3) waiter City Cafe r713 E Main
- Earl atndt Moose's Gulf Serv Sta r713 E Main
- Hal M (Hallie T; 4) formn AmTobCo h1423 N Duke
- Leila Mrs r1423 N Duke
- Domman Leonard W (Irene M) USA r1219 Holloway
- Donnie Wm (c; Lottie) lab r1006 North Donaldson Ed (Grace; 1) USA r112 Seminary
- Opal I opr SBT&TCo r805 3d
- Donche Ed (Alice) USA r612 N Queen
- Donegan Chas K interne Duke Hosp r208 Atlas
- Dones Lillian W spnr GBMCo
- Millard driver Durham Trans Corp r RD 5
- DONNELL CLYDE H DR** (c; Martha M), V-Pres and Medical Director NC Mutual Life Ins Co, h506 Fayetteville, Tel J-3901
- Iva M (c) supvr h609 E Lawson
- Donnelly Abner K (Hilda H) slsmn AmTob Co h906 W Trinity av apt 10
- Donohue Francis (Frances) USA r907 N Greyson
- Jos K (Ada M; 2) asst mgr Noland Co Inc h1112 B
- Dooley Anne N emp Duke Univ r do
- Nancy (c; 3) hlpr L&MTobCo h314 Poplar
- Nell emp Duke Univ r do
- Doolittle Ronald E slsmn United Dollar Stores Co r213 N Dillard
- Doom Chas (c; Ann) USMC r610 E Umstead
- Christine (c; 1) r408 Dupree
- Wm J (c; Clyde; 4) tobwkr L&MTobCo h610 E Umstead
- Dooms Martha S supvr PS r509 Fayetteville
- Doran Chas (c; Annabelle) lab r2222 Gulf

**THE ROSE AGENCY INC.**  
Office Supplies

206 N. Corcoran St.

Phone L-959

Rubber Stamps  
Notary Seals  
Kodaks and  
Supplies



CONTRACTING REPAIRS REFRIGERATION MOTORS APPLIANCES

# DURHAM ELECTRIC CONSTRUCTION CO.

113-119 ORANGE ST.

PHONE R-739

Dority Clarence F (Iona N) film opr Ellis Theatre h419 Willard  
 —Iona N Mrs smstrs Ellis Stone & Co h419 Willard  
 Dorman Euna M Mrs r614 Ramsour  
 Dorn Harold C Lieut (Gloria M) USA r117 W Lynch  
 Dorrity Floyd O (Ethel; 2) agt Continental Life Ins Co h120 S Guthrie av  
 —V Morris (Mary) slsmn McDaniel-Ervin-Hinshaw Hdw Co h2711 Stuart dr (R)  
 —W Vernon (Hallie C) city firemn h2726 Hillsboro rd  
 D'Orsay Beauty Shop (c; Beatrice L and Lula Freeman) 120½ S Mangum  
 Dorsey Robt (c) USA r1209 Merrick  
 Dorson Mildred (c) maid r118 Barnum  
 Dorton Peter (Evelyn P; 2; Goody Shop) h512 N Buchanan blvd  
 Doss Elias M legger GBMCo  
 —Louise V opr Zera's Beauty Salon r1108 Spruce  
 —Mary L mach opr L&MTobCo r1108 Spruce  
 —Monroe (Mary; 1) kntr GBMCo h1108 Spruce  
 Dossett Annie E (wid Odie S; 1) h1311 North  
 —Fannie B mach opr GBMCo r524 Holloway  
 —Frances mach opr AmTobCo r1311 North  
 —Jas W (Mary O; Longwear Roofing Co) r Ruskin av  
 —Lizzie H (wid John T) h1428 Broad  
 —Odie S sht mtl wkr Longwear Roofing Co r1311 North  
 Dotson Jesse (c; 1) tobwkr r907 Whitted  
 —Pauline mach opr L&MTobCo r101½ S Elm  
 —Sarah C (c; Vanity Fair Beauty Salon) h1109½ Pine  
 Dottle Harold L (Margt) USA r114 E Geer  
 Doud Jean C nurse Duke Hosp r do  
 Douglas Benj (c; Virginia) USA r503 Branch pl  
 —Della Q Mrs br mgr Du Val Hackett r Washington Duke Hotel  
 —Dorothy ofc sec Duke Hosp r1500 Duke University rd apt J1C  
 —Elinor asst librarian Duke Univ r2114 Myrtle av  
 —Funman C bus boy Terminal Lunch Inc r3 Peachtree al  
 —Handy (c; Allie; 2) USN r1205 Moreland av  
 —Jas (c; Emma) lab h110 Peachtree pl  
 —Junior (c) bus boy Terminal Lunch Inc r3 Peachtree al  
 —Junius (c) tobwkr AmTobCo h1108 Jackson  
 —Lawrence (c) lab Borden Brick & Tile Co  
 —Robt (Annie) emp Duke Univ h2607½ Chapel Hill rd  
 —Sudie (c) beauty opr r1102 Fayetteville  
 Douglass Carleton C (Eleanor C) interne Duke Hosp h2708 Legion av (TF)  
 Doull John A (Mary K) h202 N Roxboro  
 —Mary K Mrs (Afton Inn) h202 N Roxboro  
 Dove Anna G (c) tobwkr Central Leaf Tob Co h601b Gray  
 —Dixon (c; Ella; 3) tobwkr L&MTobCo h511½ South  
 —Janie W opr GBMCo r614 S Duke  
 Dow Marie L Mrs instr Duke Univ h1411 Arcadia  
 —Neal (Marie L) instr Duke Univ h1411 Arcadia

Dowd John (c; Bettie) hlpr Rhodes-Collins Furn Co h504 Canal  
 —Wilbur P (Florence L; 2) h313 Milton av  
 —Wm T US Marshal r Greensboro  
 Dowdee Clarke (Charlotte; 1) USN h307 Clark  
 —Leo L (Anne M; 1) USA r222 Ella  
 —Leon L (Cath) h1111 N Duke  
 —Linnie J Mrs hostess Oriental Restr r1106 E Main  
 —Lohera C Mrs r819 Arnette av  
 —Mrydie r307 Clark  
 —Richd P (Dorothy B; 2) sht mtl wkr h105 Holloway  
 Dowdy Deliah box mach AmTobCo r1408 Vickers av  
 —Jas R jr (Monnie A; 3) formn Durham Herald Co h1206 Holloway  
 —Lindsey A (Nell B; 2) printer Durham Herald Co h806 Park av  
 —Margt T Mrs slsmn Robbins Fashion Centre r2526 Rochelle  
 —Norman A r605 N Hyde Park av  
 —R M r County Home  
 —Valley inspr L&MTobCo r605 N Hyde Park  
 —Virginia em Lp&MTobCo r605 N Hyde Park av  
 Dowell Jeffre R (Faye) USA r918 Wilkerson av  
 Dowling Mary L instr Duke Univ r do  
 Downey Carey (c) cook r308 Matthews  
 —Desmond (Margt; 1) production wkr W A Machy Co h1106 Alma  
 —Harry L (c; Dora; 2) tobwkr AmTobCo h812 Pine  
 —Hazelina dep collr US Int Rev Collr r3039 University dr  
 —Jas (c) cook Avalon Cafe r404 Murphy  
 —Jas (c; Eliz) USA r404 Dunston  
 —Jessie (c) tobwkr h423 Cozart al  
 —Lula (wid Marshall) h505 Forest  
 —Mary S looper GBMCo  
 —Olivia D r County Home  
 —Thelma (c) emp Duke Univ r RD3  
 —Wm T (Mary S; Five Points Serv Sta) h105 W Edgewood av  
 —Zakariah R (Ada L; 1) slsmn Gulf Oil Corp h3039 University dr  
 Downing Annie L mach opr GBMCo h1701 Angier av  
 Downs Jas (c) hlpr Montgomery & Aldridge r306 Gray  
 —Jas Capt (Helen) USA r215 Monmouth  
 Doxey Gretha O Mrs emp Duke Hosp h1004 Broad  
 —John E (Gretha O) purch agt Duke Univ h1004 Broad  
**DOYLE FLORIST-CLAUDE HULL SUCCESSION TO, 215 N Mangum, Tel Day R-194, Nights X-2796 (For further information see page 35 Buyers' Guide, left and right side lines)**  
 Dozier Alvarado (c) r516a Elliott Row  
 —Jata (c) lab r806 Pine  
 —John (c) lab r516a Elliott Row  
 —Lucilla (c) hlpr Venable Tob Co r516a Elliott Row  
 —Mabel A (c) Indry wkr Durham Indry Co  
 —Thos M (c) lab Cheek Holton Mfg Co h516a Elliott Row  
 —Walter J Capt (Ellen C) USA h922 Dacian av apt 2  
 —Wm G (Leah M; 2) buyer h908 Ducian  
 Dozio Macy M clk Belk-Leggett Dept Store r1012 Burch av



ORANGE  
-CRUSH



Durham  
Ice Cream  
Co., Inc.

Blue  
Ribbon  
Fast Frozen  
ICE  
CREAM

Today  
It's Thrifty  
to Buy  
Quality

800 W. Main

DIAL  
L-963

Tel.  
N-147

*Hall-Myne & Co. INC*  
THE HOME OF SERVICE

Tel.  
N-147

AMBULANCE SERVICE

# BUDD- PIPER ROOFING CO.

115-117  
W. Chapel  
Hill St.

Phones  
F-2121  
and  
J-8971

## BIGGER DRINK



## BETTER TASTE 5c

**DR PEPPER BOTTLING CO OF DURHAM INC**, Charles L Browne Pres-Mgr, 125 Morgan, Tel J-8131 (For further information see page 16 Buyers' Guide and right bottom lines)

**DR WELLS BOTTLING CO** (Hal G Randolph), 603 E Main, Tel N-7561 (For further information see page 16 Buyers' Guide and left side lines)

Dragon News (c; Warren Carroll) confr 611 Fayetteville

Drake Clarence H preacher r606 N Gregson

—David (c; Magdalene) USA r319 Matthews

—Janey (c; 3) cook L&MTobCo h114 W Moline

—Janie (c) cook Cease Lunch System Inc r805 Fargo

Drakeford Ruby M Mrs tchr Edgemont Sch h507 Cleveland

—Wm W (Ruby M) pres-treas Durham Printery Inc and USA h507 Cleveland

Drane Jas F (Eula R; 1) farmer h1819 Shelton av

—Jas T (Cassie L; 4) mach AmTobCo h 210 Delaware

—Margt artist Goldcraft Portraits r Chapel Hill rd

—May E tob wkr AmTobCo r1819 Shelton

—Robt L (Oneta R; 1) opr AmTobCo r 1819 Shelton av

Draper Elliott (c; Verma) tob wkr h115 E Piedmont av

—Lloyd G (Edna E) tob wkr AmTobCo h212 N Briggs av

Drennon Alf B (Kath H; Varsity Cigar Store) h501 E Main apt 21

—Kath H opr SBT&TCo r501 E Main apt 21

—Wm P opr AmTobCo r823 Green

Dressel Francis G (Hazel; 2) asst prof Duke Univ h309 Francis (TF)

Drew Burley T (Ruby) USA r909 Green

—Wm (c; Maria) lab h706 N. Elizabeth

Drice Roosevelt (c) h406 Mt Vernon

Driver Floyd L (Frances M) radiology tech Watts Hosp h116½ E Maynard

—Frances M Mrs nurse Duke Hosp h116½ E Maynard av

—H Thos hlpr Young Roofing Co r604 N Queen

—Hattie V (wid Thos) emp New Method Lndry Co h604 N Queen

—John H (Minerva) truck driver h1307 N Duke

—Lilly r1307 N Duke

—Minnie (c) fnshr Parnell Studio r2110 Fayetteville

—Myrtice H (wid Sharlie T) h2116 E Main

Droit Paul (Elva) USA r724 Holloway

Droudy Ethelyn D beauty opr r2511 Cadillac

Droughn Lloyd (1) mach opr AmTobCo r 515 McMannen

Drummond Saml M (Vivian M); sls mgr Dillon Supply Co h1717 Roxboro rd

—Vivian M Mrs emp Duke Univ h1717 Roxboro rd

Dry D V plant opr City Water Dept r Bahama



## HORTON REALTY CO.

• CITY AND FARM PROPERTY •  
EXPERIENCED AND EFFICIENT SERVICE  
DURHAM, N. C.

321 Fidelity Bank Bldg. Phone Office J-5311—Res. L-7142

—Lonnie A (Lula) utility mn GBMCo h 1011 Taylor

—Lonnie M (Cassie J) asmbly mn WA MachyCo h2114 E Main

—Verna M (c) elev opr Belk-Leggett Dept Store r508 Glenn

Dratz Dorothy D nurse Duke Hosp r do

Draughan C Bright (Alice) formn ECMCo h920 Orient

—Doris emp Duke Univ r709 East Trinity

Draughon Ella A (wid Lonnie) anethetist Watts Hosp h1013 W Main

—Ellen W (wid Robt T) r709 E Trinity

—Hall Co (Marvin G Hill Mrs Emma E Hall M Virgil Barker) whol gros ss E Pettigrew l e McMannen

—Lee A (Edna G; 1) h215 W Trinity av

—Lee A jr (Jean) defense wkr h119 E Seeman

—Robt Y (Esther B) clnr Doby Clnrs h 1407 James

—Rosa D (wid Andrew) h1101 W Main

—Walter driver Howerton-Bryan Co r1101 W Main

—Wells R (Vena W; 3) dist mgr Durham Life Ins Co h709 E Trinity av

Drawhorn Dallis mach GBMCo r201 Morris

Drayton Evelyn (c) r616 Ramsey

Dremel Virginia M clk Fidelity Bank r 1005 Minerva av

Drennan Ralph (Fern; 1) USA h107a Glendale av

Drennen Hugh J (Cleora M) USA r709 Yancy

Dub's Sandwich Co (Mrs Lottie G Vickers) mfrs 209 N Church

Dube Eliz F Mrs emp Duke Univ r1206 W Markham av

Dubin Isadore N asst resident phys Duke Hosp r1411 6th

DuBois Henry C (Lela F; 2) slsmn Colonial Furn Co h6123 Oakwood av

DuBose Frank A Capt (Caroline; 3) USA h1015 Gloria av

—Valinda H Mrs (Meadowmont Farms) r RD 3

Dubs Anne L student r2415 W Club blvd

—Eliz J student r2415 W Club blvd

—Homer H (Florence A) prof Duke Univ h2415 W Club blvd

Dubu Wifrid E (Rosa K; 2) mach opr AmTobCo h1806 B

Ducharme Paul H instr Duke Univ r Duke Hospital

Ducker Stewart student r202 Watt

**DUCKETT ALFRED F** (Irene C), Service to Industry, Office 401 Snow Bldg 331 W Main, Tel N-5641, h Devon rd, RD 1 (Hope Valley), Tel N-0321

—Howard C (J Ann) slsmn h1500 Duke University rd apt J-1B

Dudley Benj (c; Bertha; 1) driver Camp Butner h708 Dowd

—Callie (c) emp Duke Univ r1408 Fayetteville

—Evelyn C (c) nurse City & County Health Dept r204 Chautauqua

—Fannie (c) maid 1012 Gloria av

—Hattie E (wid Frank T) smstrs Duke Univ h519½ N Mangum

**Kennedy's  
Auto  
Service**

•

**Wrecked  
Cars  
Completely  
Rebuilt**



207  
Holloway St.  
Phone  
J-0501

*White Star*  
★  
**LAUNDRY**

DIAL  
**X-2581**

# CHRISTIAN-HARWARD FURNITURE CO., Inc.

Durham Home Furnishers For Over 44 Years

118-120 W. Parrish St.

Phones N-181 — N-182

## DUDLEY

- Hattie L typist B-C Remedy Co r519 1/2 N Mangum
- Hubert J (Kathleen M) agt Continental Life Ins Co r1314 Broad
- Kathleen M Mrs accessions librarian Duke Univ r1314 Broad
- Saml L (c; Evelyn C) tchr r2204 Chautauqua
- Thos E (Mabel) USA r1421 6th
- Viola (c) hlpr h610a Meade pl
- Duffie John (c) lab Cheek Holton Mfg Co r1104 N Roxboro
- Duffus Margt C Mrs bkpr Fidelity Bank r1413 Dollar av
- Wm (Margt C) USA r1413 Dollar av
- Duffy Carroll G (Helen O; 1) mach WA MachyCo h1106 Alma
- Edw (Mildred R) USA r505 Forest
- Dugan Richd (Irene) USA r525 Holloway
- Dugger Carl (Juell S) USA r701 N Alston av
- Duggins Eug (c) clk J W Wilson Sport Shop r304 E Proctor
- Dugow Marty (Rosalind) USA r201 Broadway apt 8
- Duhling John M (Mary W) asst sec Central Leaf Tob Co h116 W Seeman
- John M jr USN r116 W Seeman
- Mary W Mrs opr DeLong Beauty Shoppe h116 W Seeman
- Duke Beatrice L (wid Ernst B; 2) emp Am TobCo h521 Holloway
- Bettie V seamer GBMCo
- Charlie E wchmn ECMCo r814 N 9th

## DUKE

- Malachi (c; Maggie) USN h910 Linwood av
  - Marion H Mrs (Hospital Pharmacy) r Chapel Hill
  - Mary emp ECMCo h407 Holloway
- DUKE MEMORIAL METHODIST CHURCH**, Rev John C Glenn Pastor, Services 11 A M, Sunday School 9:30 A M, 500 W Chapel Hill, Tel L-1091
- Molly P (wid Tom W) h2406 B
  - Myrtle P assorter Model Lndry & Dry Clnrs r RD 3
  - Nolie F Mrs r1212 Eva
  - Peggy A Mrs (Jim's Bar) r2610 Rochelle
- DUKE POWER CO**  
Officers
- Robert L Lindsey, Branch Manager
  - Allen W Grady
  - Lee C Goodwin, Commercial Manager
  - John J Strickland, General Supt
- Bus Transportation  
Electrical Apparatus and Appliances  
Ice Manufacturers Offices  
N Mangum cor E Parrish  
Telephones  
Main Office F-151  
Ice Delivery Office F-8961  
Electric Trouble F-151  
(For further information see page Z)
- Raymond W mgr Jim's Bar r2610 Rochelle
  - Robt D jr emp Long Meadow Dairies r RD 4

## DURHAM LUMBER CO.

Millwork — Roofing — Insulation  
Wallboard — Hardware

Mill and Yard, East Durham

Phone L-957



- Carrie (c) tob wkr L&MTobCo r913 Scout dr
  - Chapel Old Oxford rd
  - Chas Mrs sten McPherson Hosp r532 Barnes av
  - Chas E wchmn ECMCo r814 N 9th
  - Clifford E (Betty M; 4) overhauler EC MCo h917 Virgie
  - Clyde r407 Holloway
  - Edw G (Rosa L) textile wkr ECMCo h 922 Broad
  - Elbert S (Twila R; 1) mach opr WA MachyCo h1301 S Alston av
  - Eunice fnshr Ruth Hosier Mills r1111 Liberty
  - H Edw (Viola) h717 Eva
- DUKE HOSPITAL**, West Campus Duke University rd, Tel F-131
- Hospital Nurses Home 208 Atlas 407 Cook and 2110 Erwin rd
  - J Worth (Bernice D; 2) roofer Walton Roofing & Heating Co h415 Morris
  - Jos J (Lillian) h607 S Duke
  - Kenneth L (Lucretia B; 2) instr Duke Univ h701 W Club blvd
  - L Louise dep County Sheriff r607 S Duke
  - Laura E (wid Robt) h1709 Roxboro rd
  - Legal Aid Clinic (Duke University) John S Broadway dir 128 1/2 E Main
  - Lillie I r106 N Buchanan rd
  - Lonnice G Margt; 2) dept mgr Penders Stores (br) h719 Vickers av
  - Lucretia B Mrs priv sec Duke Univ Library h701 W Club blvd

- Robt L (Ora M) sta atndt J Gubert Fonville r RD 3
- Sport Shop The Wm B Isaccs mgr billiards 107 E Parrish
- Thos E clk Pops Billiard Parlor r2406 B
- Tourist Home (Mrs Lillie B Suitt) furn rms 2707 Hillsboro rd

## DUKE UNIVERSITY

- ROBT L FLOWERS LLD**, Pres  
East Campus W Main  
West Campus Duke University rd  
Tel F-131  
(For further information see page B)
- University Beauty Shop (Mrs Emily L Mustian) ns W Main 3 w Myrtle dr
  - University Library Jos P Breedlove acting librarian Duke University rd
  - University Theatre Duke University rd
  - Virginia W sten McPherson Hosp r532 Barnes av
  - Wm (c; Nannie) lab AmTobCo h202b E Proctor
- Dukes Chas A (Aurelia A) asst dir pub relations Duke Univ h1309 Oakland av
- Eddie (c; Emma) lab L&MTobCo r1211 4th
  - Dula Wm C (Citizens Press Publ Co) h 1411 Norton
  - Wm C (Elise; 2) clk WAMachyCo h 1411 Norton
  - Dulin Jas R (Eliz M; 1) USA r414 N Roxboro

Old Line Legal Reserve Life Insurance

“NO HOME COMPLETE WITHOUT NORTH CAROLINA MUTUAL LIFE INSURANCE POLICIES”

Home Office, Durham, N. C.

**NORTH CAROLINA MUTUAL LIFE INSURANCE CO.**

**Dr. Pepper**  
GOOD FOR LIFE!  
5¢

3-A-DAY KEEPS  
**ENERGY**  
at 10-2 & 4

**up**

# DRINK



*Coca-Cola*

"SATISFACTION THAT LASTS"

REAL ESTATE **O. A. JOHNSON** INSURANCE  
RENTALS **Realtor** OF ALL KINDS

118 Morgan St.

"Serving Durham For 18 Years"

Phone F-2451

Dull Earl G (Helen T; 3) mach WAMachy  
Co h1006 Park av  
Dulweber Marjorie sten Camp Butner r  
1005 Minerva av

Dumas Julius (c; Sadie B; 6) hlpr Crump-  
ler Motor Co h1416 Earl

**DUN & BRADSTREET INC**, Lawrence M  
Gerling Mgr, Mercantile Agency, 812-  
813 Raleigh Bldg, 5 W Hargett, Tel  
4285, Raleigh, N C

Dunaway Inc J Ivan Beck pres Wm A  
Blackwood v-pres John W Dunaway  
sec-treas printers 114 Morgan

—John W (Lena C) sec-treas Dunaway  
Inc h1009 Golf

Dunbar Esther M (c) clk r1613 Fayette-  
ville

—Nora E (c) clk r1613 Fayetteville

**DUNBAR REALTY & INSURANCE CO**  
JNC, Bernice H Ingram Sec-Mgr, Real  
Estate, Rentals and Insurance, 816  
Fayetteville, Tel F-5921

Duncan Excell C clk Dillon Supply Co r  
RD 5

—Ekie D emp Duke Univ r116 E Lynch

—Fred M (Gladys S) supt hosiery mill GB  
MCo h1116 Oval dr

—Hannie J emp AmTobCo h807 Burch av

—Hazel P waiter Harvey's Cafeteria r108  
N Dillard

—Helen D time clk WAMachyCo r2606  
Roxboro rd

—Jas B (Josephine C) pkr AmTobCo h  
1919 Bivins

—Lena (wid Jas P) h809 Jackson

—Lenora r809 Jackson

**DUNLAP**

—Essell D (c) tchr Pearson Town Sch r  
404 E Umstead

—Eula (c) r110 Haywood

—Henry H (Marie P) clk PO r106 W Trin-  
ity av

—Henry H jr student r106 W Trinity av

—Jas A (c; Saire) h2223 W Pettigrew

—M Marie slswn Belk-Leggett Dept Store  
r106 W Trinity

—Richd G (c; Essell) brklyr h404 E Um-  
stead

—Warren L (Lois J) refrigerator reprmn  
Durham Dairy Products h3315 6th av  
(B)

Dunn Alberta (c) h323 Matthews

—Alex D (Ella M; 2) h912 N 9th

—Caroline (c) maid h1012 Thaxton av

—Dora (c) tob wkr r615 Pine

—Earl B (Elsie M; 1) prsmn GBMCo h  
610 Ramseur

—Edw D (c; Nora; 2) wldr h605 S Elm

—Eleanor E waiter Oriental Restr r803  
Vickers av

—Ethel (c) cook h710a Willard

—Geo T (Myrtle M) adjuster AmTobCo h  
214 Parrish pl

—Herman O (Essie) textile wkr GBMCo  
h1105 Morning Glory av

—John (c; Irluna; 2; Avenue Lunch) h  
823 Gattis

—Lexie L (Lena; 2) wtchmn AmTobCo  
h803 Vickers av

—Lucian L (Lillian K) mgr Palace Bil-  
liard Parlor h108½ E Parrish

—Luvenia (c) r323 E Umstead

## WALTON ROOFING & HEATING CO.

ROOFING, SHEET METAL WORK  
HEATING AND VENTILATING

302 RONEY ST.

TEL. J-8351

—Lewis S (Edna A) vehicle mn Ry Exp  
Agcy r119 Exum

—Margt r116 E Lynch

—Nancy C student r2606 Roxboro rd

—Rinthia W (wid Wm A) h116 E Lynch

—Theo R (c; Cora) auto repr 411 Pop-  
lar h201 Chataqua

—W Venable (Marie; 1) slsmn Gulf Oil  
Corp r2932 Chapel Hill rd

—Wm J (Lessie M) mach h2606 Roxboro  
rd

Dunfrund Betty J Mrs slswn Ellis Stone  
& Co r3207 Roxboro rd

—Henry B Lieut (Betty J) USA r3207  
Roxboro rd

Dungan Herman (Edith) USA r108 W  
Geer

Dungy Elmo L (Laura M) USA r611 Shep-  
herd

Dunham Edgar W (Lizette L; 1) asst sec  
ECMCo h1806 Erwin rd

—Edgar W jr Capt USA r1806 Erwin rd

—Harold (Rosalie) USA r506 Gurley

—John W USA r1806 Erwin rd

—Marjorie Mrs waiter Henderson's Lunch-  
eonette r808 Eva

Dunigan Chas (c) plmbr h619 Massey av

—E Brinkley (Virginia P) USA r900 Car-  
olina av

Dunkleberger Eug (Wilma) USA r1018  
Broad

Dunlap Arth (c; Ada) firemn L&MTob  
Co h507 Gray

—Atlas W (c; Willie; 1) lab Durham Fruit  
& Prod Co r704 Gray

—Maggie (c) h615 Pine

—Mamie (c) maid Edna's Beauty Shoppe  
r409 Brant

—Manly (c; Amie) custdn Lakewood Sch  
h119 W Hillside av

—Margie Mrs (1) waiter Oriental restr  
r409 Milton av

—Marion E dental asst Dr Linus M Ed-  
wards r725 Burch av

—Mary (c) h113½ E Hillside av

—Mary F (c) tob wkr h801 South

—Mary W practical nurse r114 N Black-  
nall

—Maude W (wid Wm B) prin North Dur-  
ham Sch h725 Burch av

—Millard C Rev (Lucy T; 2) pastor Carr  
Memorial Methodist Ch h111 N Driver

—Minnie M emp ECMCo r909 Hale

—Myrtle T r912 N 9th

—Nathaniel A (c; Mamie) janitor YWCA  
h409 Brant

—Nealy (c) cook Goody Shop h112 Fer-  
rell al

—Raymond B (Myrtle; 2) pntr GBMCo h  
224 Parrish pl

—Raymond E prsmn GBMCo

—Robt pntr r201 Morris

—Robt G pntr D C May r606 Carr

—Rosa (c) r323 Matthews

—Rosa (c) maid h1201 Hazel

—Ruby B Mrs cash Big Star Store r204  
Liberty

—Vandell (c; 3) tob wkr L&MTobCo h512  
South

—Wm (c; Alice; 3) lab h426 Sowell al

BUY AT THE  
**Esso**  
SIGN

**GRANITE  
SERVICE  
STATION**

E. S. PHILLIPS,  
Manager

Tires.

Batteries

Johnson  
Onboard  
Motors

Vapor Motor  
Cleaning  
Service

W. Main  
and 9th Sts.

PHONE  
**X-1211**

Emergency  
Road  
Service



**COOKING** Mangum at Holloway St. **HEATING**  
**Public Service Company of N. C., Inc.**

"THE GAS COMPANY"

Office Phone N-121

Service Dept. Phone F-0302

Refrigeration

Water Heating

# W. C. LYON COMPANY

**HARDWARE — BUILDERS' SUPPLIES — PAINTS AND VARNISHES**

Vita-Var Paints — Savage Arms Products — Remington Ammunition  
"Good Buildings Deserve Good Hardware"—Corbin

213 East Chapel Hill

Phones L-946, L-947 and L-948

**DUNN**  
—Wm H (c; Rosa) h1312 Glenn  
—Willie (c) lab Cheek Holton Mfg Co r RD 4  
Dunnagan Bessie (c) maid 2109 W Club blvd  
—Bessie (wid John) r612 Vickers av  
—Frances B Mrs ofc sec Center Theatre r716 Arnette av  
—Kermit E (Lillian E) tob wkr AmTob Co r814 8th  
—Milton H clk Big Star Store r104 Crabtree av  
—Norman R (Addie B) plant opr City Water Dept h3001 Hillsboro rd  
—Oner (c; 1) tob wkr r307 Matthews  
—Rosa L opr SBT&TCo r3001 Hillsboro rd  
—Ted L (Irene K; 1) slsmn h1103 Flora  
Dunaway Wilson P (Doris) mach opr L & MTobCo h819 Wilkerson av  
Dunnegan Clyde mach opr L&MTobCo r 1406 N Duke  
—Ernest E wvr ECMCo h1406 N Duke  
—Hassie r1406 N Duke  
—Octava r1406 N Duke  
Dunnigan Annie M tchr Burton Sch r619 Massey  
—Gus (c) h206 Corporation  
—Merma Mrs clk N C Mut Life Ins Co r 619 Massey av

## DUPREE

—H Newton (Clara) City License Insp r h1214 Eva  
—Iola J kntr Ruth Hosiery Mills r2532 Ross rd  
—Jas C electn Roanoke Elec Co r1401 Holloway  
—Otho L (Etta P; 1) footer GBMCo h 1109 S Alston av  
—Ralph L (Wilma J) mach Camp Butner h8208 1st av  
**DUPUY GEO R (Eliz S; 1) Asst Cashier Home Savings Bank, h1013 Homer, Tel R-6201**  
Durant Alyce C Mrs clk Durham Tel Co r524 Holloway  
—Sam'l P (Alyce C) USA r524 Holloway  
Duren Eva M (c) r314 Chatham al  
—Henry M (c; Gladys) mach opr AmTob Co h314 Chatham al  
Durham Alice E (wid Litton B) r2407 Hart  
—Alice L Mrs h722 Arnette av  
—Annie C ofc sec W C Lyon Co r RD 5  
—Annie R pkr B-C Remedy Co r1917 Chapel Hill rd  
—Auction House (Philip Greenberg) Raleigh rd  
**DURHAM AWNING COMPANY (A Wad-dell Umstead and F Lendon Brantley) Awnings, Tents and Tarpaulins, 203 N Church, Tel N-5201**  
—Baking Co (Harvey L Williamson) 403 W Geer

# NORTHWESTERN MUTUAL LIFE INSURANCE COMPANY

—Sallie A opr Edna's Beauty Shoppe r3001 Hillsboro rd  
—Wm (c; Eloise; 1) lab AmTobCo h821b Glendale av  
Dunns German (c) porter r802 Kent  
Dunson H Aubrey (Pauline; 5) plant mgr Gulf Oil Corp h905 N Hyde Park av  
Dunston Benj (c; Martha) h826b Glendale av  
—Bessie (c) emp Durham High Sch r615 Pickett  
—Donnie (c) h307a W Proctor  
—Ernestine C (c) maid Homeland Investment Co r1034 Moreland av  
—Essex (c; Selena; 1) emp Duke Univ h 1020 3d  
—Flossie E (c) h716 Glenn  
—Loretta W (c) tchr r716 Glenn  
—Lucy C (c; 3) h110 Cora apt 5  
—Margt (c) Indry wkr r517 E Proctor  
—Margt (c) maid r510 ½ Enterprise  
—Nathaniel (c; Dovie) lab h311 Enterprise  
—Otis C (c) gro 808 Pine h do  
—Stephen (c; Betty) lab r907 Glenn  
—Virginia (c) r bsm't 722 Kent  
—Willie (c) custdn Durham High Sch h 814 Mebane  
Dupin Hubert (Margie) USA r313 Liberty  
Dupree Annette Mrs r327 South  
—Bertie J mender GBMCo  
—Clarence (Lucy A) electn Roanoke Elec Co r1214 Holloway  
—Delor H h1109 E Main

## DURHAM BANK & TRUST CO

### Officers

**JOHN SPRUNT HILL**, Chairman of Board  
**GEORGE WATTS HILL**, Pres  
**B R ROBERTS**, Exec V-Pres  
**W W WOODLEY JR**, V-Pres  
**WM W SLEDGE**, Trust Officer  
Counsel  
**R BAILEY READE**, Sec-Asst Treas  
**\*JAMES B COLE**, Treas-Asst Sec  
**\*J L KIRKLAND JR**, Asst Sec-Asst Treas  
**JAMES R MANN**, Asst Sec-Asst Treas  
**FRANK D BOZARTH**, Associate Tr Officer  
**JOSEPH C WEBB**, Asst Trust Officer  
1st Floor One Eleven Corcoran Bldg  
111 N Corcoran, Tel 115-64  
\*In armed forces  
(For further information see page 11 Buyers' Guide left bottom lines and bottom stencil)  
—Bar Association Andrew H Borland sec 111 N Corcoran R506  
**DURHAM BEAUTY ACADEMY (Wm H Elder)**, 101 ½ Morris, Tel N-4051  
—Beauty & Barber Supply Co (Mrs Willie R Weaver) 403 N Mangum  
—Benj F (Lila R; 2) test boardmn Durham Tel Co h1703 Chapel Hill rd  
—Bernis (Mary E) USA r501 Markham

**SCOTT & ROBERTS**  
LICENSED  
CLEANERS  
**Sanitary Dry Cleaning Co.**

15%  
DISCOUNT  
OR  
CASH and CARRY  
DRY CLEANING

**Tels.**  
N-135  
L-961

D. C.

**MAY**

Painters

Paper  
Hangers

Decorators

314-318  
Morgan

PHONE

**J-5321**

# The DEPOSITORS NATIONAL BANK

of Durham, N. C.

Member Federal Reserve System and F. D. I. C.

"Seeking New Business On the Service We Render"

DIAL

N-7561



603

E. Main  
StreetJOHNSON  
SERVICE  
STATIONGoodrich  
Silvertowns

WASHING

POLISHING

LUBRICATION

GAS and OIL

TEL.

J-8331

320

E. MAIN

**DURHAM BOND & MORTGAGE CO.**

CHAS. S. ALLEN, President

**REAL ESTATE LOANS — REAL ESTATE — RENTALS**

Mezz. Floor Depositors Bank Bldg.

Phones L-0331 and N-5341

**DURHAM BLUE PRINTERS** (H Hunter Jones), 406½ W Main, Tels Office J-7801, Res X-3101

—Board of Realtors Worth A Lutz pres T O Sorrell (Morrisville N C) v-pres Clarence B Pifer sec-treas 128 W Main R316

**DURHAM BOND & MORTGAGE CO**  
Chas S Allen Pres, Mortgage Loans for Building or Refinancing, Real Estate and Rentals and Property Management, Mezzanine Floor Depositors National Bank Bldg, 123 W Main, Tels, L-0331 and N-5341 (For further information see page 64 Buyers' Guide and left top lines)

—Brazing and Welding Works (J S and I E Murray) 346 Roney

**DURHAM BUILDERS SUPPLY CO.**  
Richd S Slattery Mgr, Milton av at W Main, Tel L-967 (For further information see page 19 Buyers' Guide and right side lines)

—Cafe (Thos P Skleris) restr 217 E Main  
—Cath J mach opr B-C Remedy Co r1703 Chapel Hill rd

**DURHAM CHAMBER OF COMMERCE.**  
Donnie A Sorrell Pres, E S Booth 1st V-Pres, W K Rand 2d V-Pres, N C Carlton Treas, R L Lindsey Natl Councillor, Frank A Pierson Sec, Washington Duke Hotel 122 N Market, Tel F-149

—Chapter No 48 RAM 107 N Market 3d fl  
—Chas C (Genevieve E) asst formn DHM h818 Henderson

**DURHAM—CITY OF—Contd**

Cold Storage B Thos Wiggins supt 205 Vivian

Council Hon Wm F Carr chairmn Benj F Sewell, Aubrey P Wiggins, Arth M Harris, Geo W Munford, Wm K Rank Jas E Strawbridge J Franklin Barfield W Otto Moss Robt L Lee Ernest C Brown and Mance F Johnson Arth Burchan members meets 1st and 3d Monday 7:30 p m 2d fl City Hall

**DEPARTMENT OF HOSPITALIZATION**  
Thos L Pendergrass Director, 420 Trust Bldg, 212 W Main, Tel J-2711

**DIRECTOR OF PUBLIC WORKS, Herbert W Kueffner, 3 City Hall, 120-124 Morris, Tel F-3111**

Electrician Chester S Whitaker 1 City Hall

Engineer Herbert W Kueffner 3-5 City Hall

Fire Department Frank W Bennett chf Benj C Cannada asst chf hdqtrs 212 N Mangum Eng Co No 1 Cosmos L.

Cox Capt 212 N Mangum Eng Co No 4 J Otho Vessey capt 619 McMannan Hook & Ladder Co No 8 J Fred Page

lieut 212 N Mangum Hose Co No 2 and 5 Chas H Ross capt 612 W Main

Hose Co No 3 Claude H Turner capt 527 E Main Aerial Truck Co No 9527 E Main

Forest Hills Park Paul G Sykes in chg 1639 University dr

Garage Jack T Latta supt Washington nr Lamon av

**DANIEL AND SMITH STUDIOS***Fine Portraits*

Preserve the Charm and Beauty of the Most Important Events

119 W. PARRISH

TEL. J-6641

—Cigar & Candy Co Inc Frank H Barbour pres-treas Luther H Barbour v-pres-sec 318 Holland

—Claudie looper DHM r717 Broad

**DURHAM CITY DIRECTORY, Hill Directory Co, Publishers, 7 N 2d, Richmond Zone 7, Va**

**DURHAM CITY OF—**

**CITY HALL, 120-124 Morris**

Armory 218-20 Foster

Armory Auditorium Morgan ne cor Foster

**ATTORNEY, Claude V Jones, 918 One Eleven Corcoran Bldg, 111 N Corcoran, Tel F-8881**

**AUDITOR, Daniel H Umstead, 11 City Hall, 120-124 Morris, Tel F-2461**

Board of Adjustment Walter P Budd chairmn Delos W Sorrell John A Buchanan John R Barry John H Gibson members meets 2d and 4th Wednesday 11 a m City Hall

Board of Education Wm H Wannamaker chairmn M Arnold Briggs Basil M Watkins Kerney C Stone Commodore T Council Mrs Lois F Stanford members 14 City Hall

**BUILDING AND PLUMBING INSPECTOR, John T Still, 4 City Hall, 120 124 Morris, Tel F-3111**

**CIVILIAN DEFENSE COUNCIL, Colonel Sidney C Chambers Chairman, Wm J O'Brien Co-ordinator, Mrs Kenneth W Clark Exec Sec, 422 Trust Bldg, 212 W Main, Tel J-7404**

Clerk Chas B Alston 10 City Hall

Health Dept Dr Jesse H Epperson supt 300-04 E Main, Clinic 105 S Roxboro Jail Jas R Glover jailor 4th fl Court House

**JUVENILE COURT, Mrs Mamie Dowd Walker Judge 1st Floor City Hall, 120-124 Morris, Tel L-5141**

License Inspectors H Newton Dupree and Geo D Kelly 6 City Hall

Lyceum Recreation Center Mrs Bernon Gattis dir 808 University av

**MANAGER, S J Mahaffey, 10 City Hall, 120-124 Morris, Tel F-2391**

Master Incinerator Ferrell rd bey city limits

**MAYOR, Hon William F Carr, Office 2d Floor City Hall 120-124 Morris, and 109 S Corcoran, Tel F-121**

**POLICE DEPARTMENT, Hubert E King Chief, Basement Court House, E Main cor Church, Tel 117**

Found Edw M Gregory mstr 1 City Hall Probation Officer Carleton H Beverly 1st fl City Hall

**PUBLIC PLAYGROUND AND RECREATION, Walter S Persons Dir, 15 City Hall, Tel F-2651**

**PURCHASING AGENT, Arthur T Crutchfield, 12 City Hall, 120-124 Morris, Tel J-2301**

Quarry ws 5th av 4 s Roxboro rd Bragtown)

Sanitary Division Marvin A Gunter supt Washington nr Lamond av

**SCHOOLS, W Frank Warren Supt, 14 City Hall 120-124 Morris, Tel N-169**

**J. P. McGuire Construction Co.**

PHONE L-3361

Markham Ave.—East of Trinity Ave.—On N. &amp; W. Railway

# THE NEW METHOD LAUNDRY

"Service With a Smile"

Phone F-2361

**DURHAM—CITY OF—Contd**  
 Stables Jos S Durham supt 1015 Gilbert  
**TAX COLLECTOR**, Raymond A Sorrell,  
 6 City Hall 120-124 Morris, Tel N-149  
**TREASURER**, Charles B Alston, 10 City  
 Hall 120-124 Morris, Tel F-2461  
 Vocational Education Dept (for colored)  
 Henry Street Welding School W Ernest  
 Rieves and Jules Jackson instr 406  
 Henry  
**WATER DEPARTMENT**, D McGregor  
 Williams Supt, 7-8-9 City Hall 120-  
 124 Morris, Tel L-969  
 Water Dept (mach shop) bsmt City Hall  
 Water Works John H Sugg chf eng  
 pumping sta ws Hillandale rd 1 n city  
 limits  
**WELFARE DEPARTMENT**, Wm E Stan-  
 ley Supt, Court House Annex 214 E  
 Main, Tel L-983  
**DURHAM COAL CO**, Arth L Caldwell  
 Pres, Russell N Barringer Sec-Treas,  
 Office and Yards 3109 Hillsboro rd cor  
 Hillandale rd, Tel X-1221 (For fur-  
 ther information see right bottom lines)

**DURHAM COCA-COLA**  
**BOTTLING CO**  
 WM K RAND Manager  
 DELICIOUS  
 REFRESHING  
 INVIGORATING  
 W Main sw cor Buchanan rd  
 Telephone J-7341  
 (For further information see page Y,  
 left side lines and back cover)

**DURHAM—COUNTY OF—Contd**  
**BOARD OF EDUCATION**, Wilmer M  
 Jenkins Sec, 301 Court House, Tel  
 J-0781, Garage 213-17 N Elizabeth  
 Book Room Lester A Smith mgr 301  
 Court House  
 Civilian Defense Council Colonel Sidney  
 C Chambers chairmn Wm J O'Brien  
 co-ordinator Mrs Kenneth W Clark  
 exec sec 422 Trust bldg 212 W Main  
 Constable Lindon S Shaw 202 Court  
 House  
 Coroner Dr Albert H Powell 212 W Main  
 R316  
 Court Reporter Miriam B Cox 206 Court  
 House  
 Delinquent Tax Collector Hubert T War-  
 ren 107 Court House  
**DEPARTMENT OF HOSPITALIZA-**  
**TION**, Thos L Pendergrass Director,  
 419-420 Trust Bldg 212 W Main, Tel  
 J-2711  
 Elementary Supervisor of Schools Ma-  
 tilda O Michaels 301 Court House  
**FARM AGENT**, W Bacon Pace Agent,  
 204½ N Mangum, Tel X-4301  
**HEALTH DEPARTMENT**, Dr Jesse H  
 Epperson Supt, 300-304 E Main cor  
 Roxboro, Tel R-716, Clinic 105 S Rox-  
 boro  
 High Schools supvr Wilmer M Jenkins  
 301 Court House  
 Home Robt R Cook supt Mrs Pauline  
 Mangum matron 3711 Roxboro  
 Infirmary supvr rear County Home  
 Jail E Parrish jailor 4th fl Court House

# B & J

## TIRE COMPANY

Recapping  
and  
Vulcanizing



Every Tire  
Strictly  
Guaranteed

DIAL  
J-3641

# H. G. TERRY

Real Estate — Rentals

402 Snow Bldg.

331 W. Main

Tel. F-2301

—Collie C (Ollie) bkpr DHM h717 Broad  
 —Commandery No 3 KT 107 N Market  
 3d fl  
**DURHAM COMMUNITY FUND INC**, Mrs  
 Grace R Walters Executive Director,  
 511-12 Fidelity Bank Bldg 128 W Main,  
 Tel J-4381  
 —Container Co (sou div) Jas F Burnham  
 mgr sou div rear 2002 E Pettigrew  
 —Council No 7 R & S M 107 N Market  
 —Council No 49 S & D of L 103½ W  
 Parrish  
**DURHAM—COUNTY OF**  
**COURT HOUSE**, E Main se cor Church  
 Alcoholic Beverage Control Bd No 1 111  
 Riggsbee av, Store No 2 709 Fayette-  
 ville, Store No 3 772 N 9th, Store No  
 4 206 E Parrish  
**ALCOHOLIC BEVERAGE CONTROL**  
**BOARD**, John H Harris Chairmn,  
 Wyatt T Dixon and James O Cobb  
 Members, Office 402-04 Depositors  
 Natl Bank Bldg 123 W Main, Tel  
 N-2181  
**ALCOHOLIC BEVERAGE CONTROL**  
**POLICE AND RATION BOARD**, Geo  
 T Featherstone Dir, 214 E Main, Tel  
 N-7261  
 Auditor Dallas W Newsom 105 Court  
 House  
 Board of Commissioners H Lee Carver  
 chairmn Dr R Edmund jr Nichols  
 Rufus E Hurst Geo F Kirkland and  
 Otho A McCullers members 304 Court  
 House

Juvenile Court Mrs Mame David Walk-  
 er judge 1st fl City Hall  
 Library Clara Crawford librarian 311 E  
 Main  
 Manager Dallas W Newsom 109 Court  
 House  
 Music Supervisor of Schools Mrs Sadye  
 Bouzard 301 Court House  
 Negro Farm Agent Jacob C Hubbard  
 106½ W Parrish  
 Negro Home Demonstration Agent Es-  
 telle T Nixon 106½ W Parrish  
 Probation Officer Carleton H Beverly  
 1st fl City Hall  
 Purchasing Agent Dallas W Newsom 105  
 Court House  
**RECORDER'S COURT**, Hon Andrew H  
 Borland Judge, Samuel O Riley Clerk,  
 202 Court House, Tel N-175  
**REGISTER OF DEEDS**, Walter B Mark-  
 ham 108 Court House, Tel J-5941  
**SHERIFF** Eugene G Belvin 101 Court  
 House Tel F-6421  
 Superintendent of Schools Wilmer M  
 Jenkins 301 Court House  
 Superior Court (Judges Alterating) Hon  
 Wilbert H Young Clerk 100 Court  
 House  
**SUPERIOR COURT CLERK**, Hon Wil-  
 bert H Young, 100 Court House, Tel  
 J-1931  
 Supervisor of High Schools Wilmer M  
 Jenkins 301 Court House  
 Supervisor of Taxation Hubert T War-  
 ren 107 Court House

INGRAM  
&  
SUGGS

Plumbing  
and  
Heating

Contracting  
and  
Repairing

DIAL  
R-4951

204

Maynard Ave.



# The Young Roofing Company, Inc.

Contractors and Manufacturers

GRAVEL ROOF and SHEET METAL WORK

*Barrett*

313 Foster St.

Phone J-2461



Use  
More  
Long  
Meadow  
Milk  
—  
DIAL  
L-901

# RILEY PAINT CO.



Wholesale and Retail  
Perfection  
Paints and Varnishes  
Wall Paper

PHONE J-6021

"IN FRONT OF THE POST OFFICE"

**DURHAM—COUNTY OF— Contd**  
TAX COLLECTOR, Wm T Pollard, 102-103 Court House, Tel L-6961

Treasurer Jos D Pridden 104 Court House  
War Price Rationing Boards Chas S Allen chairmn Alton J Knight chf clk 331 W Main R201

WELFARE DEPARTMENT, Wm E Stanley Supt, Court House Annex, 214 E Main, Tel L-983

**DURHAM COUNTY TUBERCULOSIS AND HEALTH ASSOCIATION**, Mrs Edward Stainbrook Executive Secretary, 308 Health Department Building 300 East Main, Tel L-8341

## DURHAM DAIRY PRODUCTS INC.

### Officers

CHESTER B MARTIN, Pres  
GEORGE WATTS HILL, V-Pres  
VIRGIL J ASHBAUGH, Sec-Treas  
GRADE A DAIRY PRODUCTS  
ICE CREAM MFBS

510 Memorial cor Gregson

Telephone L-955

(For further information see page 29 Buyers' Guide and backbone)

—David E (Ellen I) clk Mann's Mkt h811 W Chapel Hill rd

—Distribut Co (Roy W Lawrance Mary M Sherrill) beer ss E Pettigrew 1 e McMannen

## DURHAM

—Fixture Co 621 E Main

—Foundry & Machine Works (John T Kerr jr Mrs Mary P Kerr) 308 E Pettigrew

—Fred L (Jessie L D; 4) textile wkr EC MCo h2602 Mulberry

—Fruit & Produce Co (Wm E and Mrs Clyde S Griffin) whol 305 S Dillard

**DURHAM FURNITURE CO INC, D C** May Pres, Howard A Newcomb Sec-Treas, Upholstering, Repairing and Refinishing Antiques and Reproductions, 519 Morgan, Tel L-4751 (For further information see page 3 Buyers' Guide and right side lines)

## DURHAM GAS CO THE

(See Public Service Co of North Carolina Inc)

—Gas & Oil Co Inc Geo C West pres Marcus G Carpenter v-pres Donnie A Sorrell sec-treas ofc 323 Foster plant es S Goley 1 s Cross

—Gilbert V USA r1204 Liberty

—Glass Works (Raymond B and Thos B Johnson) 322 N Mangum

—Hebrew Cemetery 1106 Morehead av

—Helen I seamer GBMCo

**DURHAM HERALD CO INC**, Carl C Council Pres-Treas, Mrs E T Rollins V-Pres-Sec, Publr The Durham Morning Herald and The Durham Sun, 115-119 N Market, Tel F-115

—High School ws N Duke 1 n Lamond av

## SANDWICHES — CAKES — PASTRIES — BREAD



503-505 Morgan

WE DELIVER

Dial L-6031

—Doris R ofc sec Am Optical Co r1703 Chapel Hill rd

—Double Cola Bottling Co Inc Brinker S Vassar mgr 1207 Angier av

## DURHAM DRUG CO

### Officers

GERMAIN BERNARD Pres-Treas

FRANCES L BEAL Sec

330 W Main

Tels L-945 and F-8341

(For further information see page 33 Buyers' Guide and left top lines)

—Dunn Bus Line E Main nw cor Dillard

—E Dudley slsmn Belk-Leggett Dept Store r RD 5

**DURHAM ELECTRIC CONSTRUCTION CO INC**, James H Barton Pres, Wm H Clegg Treas, Commercial-Industrial and Residential Electric Work, 113-19 Orange, Tel R-739 (For further information see page 34 Buyers' Guide and right top lines)

—Eliz (c) h921 4th

—Elks Lodge No 568 B P O E 334 W Main 2d and 3d fl

—Ellen P Mrs opr Elder's Beauty Shoppe r811 W Chapel Hill

**DURHAM ENGRAVING CO** (Mrs Mary Spann Wrenn), Photo Engravers, 220 E Parrish, Tel L-7881

—Farmers Mutual Exchange Early J Fletcher formn seed cing dept 710 Gilbert

—Farmers Mutual Exchange Clifford W Tilson mgr H Connor Kennett mgr poultry dept 801 Gilbert

—Hosiery Mills No 14 (office) Wm W Sledge pres Wm W Couch jr v-pres Hon W F Carr treas-sec hosiery mfrs 109 S Corcoran

—Hotel (Ethel E Meachem) No 1 10 S Church No 2 110 S Church No 3 201½ E Main and No 4 319 E Chapel Hill

—Hotel Corp The Everett I Bugg pres E Blackwell Bugg (Wilmington N C) v-pres Nell A Graham sec owners and oprs Hotel Malbourne 225 E Main

**DURHAM ICE CREAM CO INC**, Hallette L Baer Pres, Mrs Una B Baldwin V-Pres, Mfrs of Blue Ribbon Ice Cream, Ices and Sherberts, 800 W Main, Tel L-963 (For further information see page 44 Buyers' Guide and right side lines)

**DURHAM INDUSTRIAL BANK**, Walter P Budd Pres, Basil M Watkins V-Pres, Jesse H Epperson V-Pres, Gordon M Carver Sec-Cash, Mrs Lula T Carver Asst Sec-Asst Cash, 116 W Main, Tel J-3441 (For further information see page 15 Buyers' Guide and right bottom lines)

**DURHAM INSURANCE SERVICE CO**, Kennie U Bryan Pres, Theron O Sorrell Sec-Treas, General Insurance, 220-221 Fidelity Bank Bldg 128 W Main, Tel J-4421

—Irene (c) r404a E Proctor

—Iron & Metal Co (Isaac Orloff) 1004 N Roxboro junk yd 1205 Angier av

—J Elwood (Mattie W; 1) slsmn J M Mathes Co h201 University



Stephenson-  
Wilson,  
Inc.

## PONTIAC

Sales and  
Service

Complete  
Service  
and  
Repairs  
For All  
Cars

Phones  
SALES  
R-188

SERVICE  
N-8661

USED CAR LOT  
L-2861

# THE HOSPITAL CARE ASSOCIATION, Inc.

Better Health Through Hospital Care

107 MARKET

PHONES L-907 and J-9671



# MILL WORK WEST DURHAM LUMBER CO. LUMBER DIAL X-1221

## DURHAM

- Jas M r2110 Hart
- Jas O (c) hlpr Durham Recreation Center
- Jas R USA r717 Broad
- Janet (c) h1312 Pine
- Jesse (c; Zola) porter h617 Pickett
- Jos S (Molly R) supt City Stables h 1817 Palmer
- Josephine (c; 1) lndrs r921 4th
- Julia F tchr W G Pearson Sch r1312 Pine
- Junior Chamber of Commerce 207-09 N Corcoran
- Kath ward hlpr Duke Hosp r2602 Mulberry
- L Frances sten Depositors Natl Bank r1703 Chapel Hill rd

## DURHAM LAUNDRY CO

H W O'Shea Manager  
S Gregson cor Peabody  
Tel L-991

(For further information see page 53 Buyers' Guide)

- Lena A (wid W Edw) bdg 113 Holloway h do

**DURHAM LIFE INSURANCE CO**, Wells Robert Draughon Dist Mgr, 403-407 Fidelity Bank Bldg, 128 W Main, Tel L-1951

- Lodge No 31 KP 205 Foster
- Lodge No 352 A F & A M 107 N Market 3d fl

## DURHAM

- Music Co (A Cyrus Case) 106 N Mangum
- Nancy S Mrs h1917 Chapel Hill rd
- DURHAM NEHI BOTTLING CO** (See Royal Crown Bottling Co), 321 W Geer, Tel F-5331 (For further information see page 18 Buyers' Guide and left side lines)
- Notion Co Inc Nathaniel E Faucette pres I Edwin Jenkins sec-treas whol 113½ E Parrish
- Novelty Co (Nathan Wolfe) 118 E Main
- Nursery School 1501 E Main
- Office Supply Robt L Brame pres Wade H Myers sec-treas 105 W Parrish
- Offie M (Lonie E) textile wkr ECMCo h916 Hale

**DURHAM PEPSI-COLA BOTTLING CO**, Marvin B Burnett Sr Pres, Elbert C Burnett V-Pres, Marvin B Burnett Jr V-Pres, Mrs Lucille B Haley Sec-Treas, 305-09 South, Tels R-117 and R-118 (For further information see page 17 Buyers' Guide and left top and right center lines)

## DURHAM PLUMBING & HEATING CO

FURMAN D NUNNAMAKER Owner  
PLUMBING AND HEATING  
116 S Corcoran, Tel J-1421

**DURHAM PRINTERY INC**, Wm W Drakeford Pres-Treas, Mrs Ruby M Drakeford V-Pres, Norwood B Lockwood Sec, 210 May, Tel L-7761

BIGGER DRINK



BETTER TASTE 5c

## DURHAM LUMBER CO INC

### Officers

R G Montgomery Pres  
S R Green Vice-Pres  
Willis H Aldridge V-Pres-Treas  
L L Gardner Secretary  
A B Stone Asst Sec  
1708 Vale, Tels L-957 and L-958

(For further information see page 54 Buyers' Guide and right center lines)

**DURHAM MARBLE WORKS** Al K Hulin Prop, Builders of Exclusive Monuments and Mausoleums Marble or Granite, 1501 Morehead av Opposite Maplewood Cemetery, Tel L-5621 (For further information see page 56 Buyers' Guide)

- Mary E (wid Jos J) h1707 Pace
- Mattie W supvr SBT&TCo r201 University dr
- Mattress Works (Benj J Brogden) ws Peace nr E Lynch
- Men's Shop (Van Straaten's) 118 W Main

**DURHAM MERCHANTS ASSN INC**, Geo M Miller Pres, Harry J vanStraaten V-Pres, Wm A Kirkland Sec-Treas, Mrs Clara W Jones Asst Sec, Mercantile Agency, 513-517 Fidelity Bank Bldg 128 W Main, Tel R-131

—Millard Lieut (Mary E) USA h1612 Lathrop

**DURHAM MORNING HERALD THE** (Daily and Sunday), Carl C Council Genl Mgr, 115-119 N Market, Tel F-115

- Mozelle A r302 S Benjamine

**DURHAM PUBLIC LIBRARY**, Clara M Crawford Librarian, 311 E Main, Tel F-4411

- Public Warehouses Inc Russell Hardin sec-treas-mgr 202 E Pettigrew
- Quinton C (Arnetta V; 1) USA h103½ S Maple
- R H electn Roanoke Elec Co
- Radio Corp The Carl C Council pres-treas Mrs Bessie S Rollins v-pres-sec J Frank Jarman mgr 138 E Chapel Hill
- Radio Service (Marshall O Long) 113 E Chapel Hill

## DURHAM REALTY & INSURANCE CO

### Officers

T ALVIN WHEELER Mgr Real Estate Dept  
WM S MARKHAM Mgr Ins Dept  
W A LUTZ Sec-Treas  
109 N Market

### Telephones

Ins Dept 115-79  
Rental Dept 115-78  
Real Estate Dept 115-77

(For further information see page 63 Buyers' Guide, front cover and right bottom lines)

- Recreation Center A Thos Weatherly pres-treas Mrs Lydia N Weatherly v-pres-sec bowling alleys 108 Morris



# GEO. W. KANE

General Contractor

Suite 814 One Eleven Corcoran Building

TEL.  
R-127

ORDINARY

**HOME SECURITY LIFE INSURANCE CO.**

"Make Your Home Secure With Home Security Policies"

Home Office, Durham, N. C.

INDUSTRIAL

**BOONE DRUG CO.***"Where Quality Counts"*

PHONE L 911

MANGUM, PARRISH & ORANGE STS.  
IN THE TRIANGLE

PHONE L 912

**DURHAM RELIGIOUS INDEX**, Rev Charles C Smith Director, 114 E Seeman, Tel L-5261

- Salvage Co (Jacob H Tuchmann) used furn 13 E Parrish
- Sam (c) carp h920 5th
- Sandwich Shop (Minos W Kountis) restr 815 Fayetteville
- School of Music (Daisy L Robbins Mrs Alberta R Wynn) 405 Liberty
- Shade Works (Etoy B Byrd) 115½ E Chapel Hill
- Shoe Rebuilders John G Strickland mgr 304 S Driver av and 801 N Mangum
- Shoe Shine & Hat Cleaning Parlor (Chas A Dackis) 120 E Main
- Shrine Club BPOE 107 N Market 3d fl
- Social Planning Council Mrs Grace R Walters exec sec 128 W Main R511-12
- Storr Co Mrs Loraine A Wall mgr office supplies 124 E Parrish

**DURHAM SUN THE (Daily)**, Carl C Council Genl Mgr, 115-119 N Market, Tel F-115**DURHAM TELEPHONE CO**, Thos D Wright Chairman of the Board, Ralph VanTrine V-Pres, 104 Holloway, Tel R-711

- Thos W (Lydia J) wvr ECMo h1204 Liberty
- Tire Exchange (Bud D Farthing Eug Neuwirth) 126-128 Morgan
- Transportation Corp Willis H Aldridge pres Robt G Montgomery v-pres L Lee Gardner sec-treas bus lines 776 N 9th terminal 400 Morgan
- Troy T dep County Sheriff r RD 2
- Truck Service Inc Wm B Cudley mgr Buess rd nr Watts

**DURHAM UNION BUS TERMINAL**, Geo W Pleasants Jr Mgr, E Main nw cor Dillard, Tel R-138

- Used Parts Co (Glenn E Parrish) auto wreckers es Raleigh rd 10 s Proctor rd
- W Agnes clk County War Price & Rationing Board r1204 E Liberty
- Walter (c; Willie; 4) gro 306 Baxter h do
- & Danville Motor Lines E Lanier Forlies agt 801 W Main
- & Southern Ry Co (supt and coml agt) Marvin D Clark supt Wm J Kerr jr coml agt 212 W Main 1st fl Thos C Maynor frt agt frt sta S Market

**Duric Masonic Lodge No 24 (c) 522½ E Pettigrew****Durland Arth C emp Duke Univ**  
**Dusenberry J C (Vivian) USA r206 Hargrove****Dwiggins Sanford C (J Maxine; 1) USA r2009 W Pettigrew****Dwiggins Clarence grill boy Terminal Lunch Inc r2006 Acme**

—Donald H (Elaine P; 1) USA r913 Carolina av

—Gordon L USA r913 Carolina av

—Margt E sandwich mkr Royal Sandwich Co r2006 Acme

—Reuben L (Ailie) emp ECMC h2006 Acme

—Wm G (Earl C; 2) mach ECMCo h913 Carolina av

—Wm G jr USA r913 Carolina av

**DWIRE HENRY R**, Vice-President and Director of Public Relations and Alumni Affairs Duke University, h403 W Chapel Hill, Tel F-2041**Dworsky Bernard E USA r1708 Roxboro rd**  
—Sol H (Dinah K; 1) pres-mgr Five Points Loan Co h1708 Roxboro rd**Dyck Marvin G atndt Duke Hosp r do**  
**Dyer Edw (c; Estelle; 2) whsemn Star**

—Brick Whse r507 Canal

—Ereell W (c) tob wkr Central Leaf Tob Co r507 Canal

—Wm M mgr Central Engineering &amp; Contracting Corp r Hillsboro rd

**Dyrek Jos (Cecelia) USA h506 N Elizabeth**  
**Eades Annabelle emp Duke Hosp r216 E Moline**

—Jos (c) hsemn 701 Barbee h216 E Moline

—Lillie (c) maid r216 E Moline

—Ollie (c) lab Piper Roofing Co r216 E Moline

—Robt (c) lab Hudson Well Co r216 E Moline

**Eadie Geo S (Rosa B; 1) prof Duke Univ**  
h ss Dover rd RD 1 2 e Devon rd (HV)

—Rosabel emp Duke Hosp r Hope Valley

**Eads Warren r YMCA****Eagle Barber Shop (Ernest R Tyndall) 121**  
W Chapel Hill

—Kenneth D (Evelyn) USA r1510 Dondon cir

—Sport Shop (c; Jas Barnes) 612 Fayetteville

—Watt W (Virginia F; 1) assoc prof Duke Univ h804 Anderson

**Eagles Billy r1209 Oakland av**

—Jeanne r1209 Oakland av

—Pauline (wid J Bruce) r1209 Oakland av

—Wm M interne Duke Hosp r do

**EAGLESON FRANCES M (c), Registrar**  
N C College for Negroes, 1805-2109 Fayetteville, Tel R-2881, r do, Tel R-5531**Eagleton J E USA r1501 Holloway****Eairley John J (June) USA h703 W Club**  
blvd**Eaker Lois R Mrs clk Durham Dairy Products**  
h804 2d apt 3

—Melvin J (Bertha T; 1) carp h603 N Hyde Park av

—Ralph G (Lois R) student h804 2d apt 3

**Eakes Alf L (Alice P) carrier PO h1013**  
Virgie

—Aubrey L tob wkr L&amp;MTobCo r708 Vickers av

—Hood Inc W Madison Eakes pres-sec-treas Mrs Bonnie H Hood v-pres dry clnrs 1001 W Chapel Hill

—Irving G (Lucille O'B) reprmn B C Woodall Co h917 Exum

—Lee lab Durham Dairy Products r RD 1 Morrisville

—Leona pkr B-C Remedy Co r YWCA

—M Ruth teller Depositors Natl Bank r 1002 Urban av

—Margt V supvr SBT&amp;TCo r604 N Gregson

—Odis L barber Fogleman's Barber Shop

—Stella K (wid Wm) r604 N Gregson

—Virginia K (wid Wm G) h708 Vickers

—W G clk L&amp;MTobCo r708 Vickers av

—W Madison (Margt M) pres-sec-treas Eakes-Hood Inc h604 N Gregson

—W T slsmn Dr Wells Btlg Co r1211 Mangum

—Wm G jr bkpr L&amp;MTobCo r708 Vickers

—Wilson T (Adell) br mgr Little Star Stores r1202 Broad

**Eanes Henry (c) lab r507 S Elm**

—Rosa (c) tob wkr r421 Henry al

**Earls Herbert N (c) exp hndlr Ry Exp**  
Agcy r RD 3**COAL****MURDOCK  
ICE AND  
COAL CO.,  
INC.**PHONE  
**R-141**518  
Morgan St.**ICE****CLAUDE M. MAY**

Painting — Papering — Decorating

105 W. Chapel Hill St.

Tel. L-0381

"MUTUAL INSURANCE IS SAFE INSURANCE AT LOWEST COST"

**PRESON P. PHILLIPS****MUTUAL INSURANCE AGENCY**

128 W. Main

Suite 312-313-314 Fidelity Bank Bldg. Phone J-0311

**FIRE  
AUTOMOBILE  
BURGLARY  
ACCIDENT**

Earnhardt Ellen F WAVE r3526 Roxboro rd  
 —J Wilbur (Ruth K; 1) clk Camp Butner h1008 Hale  
 —Johanna M Mrs hemstitching 209½ W Main h3526 Roxboro rd  
 —Leroy S (Johanna M) h3526 Roxboro rd  
 Earp Anna M clk Montgomery Ward & Co r708 Markham  
 —Bertha B stringer GBMCO  
 —Chas C (Mary L; 6) wvr ECMCo h2303 W Knox  
 —Claibourne whsemn C D Kenny Co r 916 Angier  
 —David D (Lena T) textile wkr ECMCo h 918 Carolina av  
 —Dorothy E mach opr AmTobCo r510 McMannan  
 —Eddie E (Bertha B; 4) emp DHM h709 Markham  
 —Elton F (Stelle Y) lab Durham Dairy Products h713 Edith  
 —Fred B (Gladys S) USN h2206 Pershing  
 —J Wm (Laura; 2) lm fkr ECMCo h1920 Lewis  
 —LeRoy A (Dixie; 3) mech Carpenter's Inc h2706 Ashe  
 —Louise Mrs atndt Alexander Mtr Co r 813 Carolina av  
 —Myrtiebelles tick mkr Lyons Club Work Shop r106 S Maple  
 —Oscar C (Lena C; 3) mech DHM h916 Angier av  
 —Richd G student r709 Markham  
 —Warren J (Eliz H) USA r813 Carolina av  
 Eash Earl clk WAMachyCo r402 Watts

Easterday Robt (Lillie) USA r1018 8th  
 Easterling Ezekiel (c; Nettie; 1) lab h812 Gattis  
 —Ezekiel jr (c) USN r812 Gattis  
 —Jas (c; Margt; 1) USA r812 Gattis  
 —Rega A (c; 1) emp Duke Univ r2319 Shirley  
 Eastern Tenn & Western N C Trans  
 Thurman Woodlief mgr 516 Foster  
 Eastes John D (Eliz) USA r607 Arnette av  
 Easton Ernest (Ula M; 1) wldr r1011 Angier av  
 Eatman Dwight K (Ivie; 1) emp WAMachy Co r2017 Angier av  
 —Eliz A (wid Jos H) h1203 Morning Glory  
 —Esther (c; 1) h819 High  
 —Frank (c) USA r819 High  
 —Freeman (c) lab r819 High  
 —Jas (Etta) pntr h114 Roberson  
 —Lona r1203 Morning Glory av  
 —S Robt USA r114 Roberson  
 —Sanarah L spnr GBMCO  
 Eaton Anna E Mrs clk N C Mut Life Ins Co r408 Lee  
 —Crawford Rev (c; Ada) pastor Gethsemane Baptist Ch h rear 2726 E Pettigrew  
 —Ernest (c) lab Cheek Holton Mfg Co r RD 4  
 —Essie J r2404 Knox  
 —Ida (c) maid Duke Univ  
 —Jas T lab GBMCO  
 —Osborne (c; Mary) r1402 Glenn  
 —Richd L (c; Lavenia) farmer h604 Massey av

**HARVEY'S****CAFETERIA****HARVEY'S**COMFORTABLY  
AIR CONDITIONED

103-05 E. MAIN

**Jewelers****Jones & Frasier**Jewelers Co. Since 1885  
Registered Jewelers—American Gem Society**Silversmiths****DIAL L-917****121 W. MAIN ST.**

Easley Eleanor B phys 602 W Chapel Hill r2614 Stuart dr (R)  
 —Howard asst prof Duke Univ and USN r2614 Stuart dr (R)  
 —Russell (c; Rachel; 3) USA h411b Brand pl  
 Eason Daisy textile wkr ECMCo r612 S Duke  
 —Edith E opr WUTelCo r Leesfield rd  
 —Eva (c) dry clnr r2400 Crest  
 —Frank J (Veda O; 1) taxi driver h420 South  
 —Israel T (Bell A) textile wkr DHM h205 S Elm  
 —Jeff (c; Virginia; 2) dir h2112 Concord  
 —Veda Mrs slswn Singer Sewing Mach Co r420 South  
 East Durham Beauty Shop Dorothy D Miller mgr 312 S Driver av  
 —Durham Junior High School ws N Driver av 1 n Taylor  
 —Durham Market (Ernest G Carlton) meats 2104 Angier av  
 —Durham Service Station Roy A May mgr filling sta 2201 Angier av  
 —End Barber Shop (c; John L Holloway) 424 Dowd  
 —End School (c) Dowd ne cor Tucker  
 —Milton (Sally) r201 Morris  
 —"N" Taxi (c) Geo F Strudwick mgr 416½ Dowd  
 —Parrish Street Service Station (D Virgil McBride) 213 E Parrish  
 —Robt L jr (Leora T; 3) mgr Efird's Dept Store h1104 Virginia av  
 —Rosa Mrs (2) h326 Green

—Robt (c) dietary hlpr Watts Hosp r701 N Dowd  
 —Thos (c) lab GBMCO r716 Colfax  
 Eaves Porter P (Lucille) mgr Terminex Co of N C h914 6th  
 Ebenezer Baptist Church (c) Rev Thos A Grady pastor 1410 Glenn  
 Eberhart Robt R (Phyllis) USA r510 N Elizabeth  
 Eberle Sidney S Colonel (Eliz F; 1) USA h901 Mangum apt 2  
 Eborn Jos S (Katie M) h2507 W Knox  
 Eckels Jas (Clara) USA r519 N Mangum  
 Echols Chas F Lieut (Dorothy A) USA r 115 Hunt  
 —Earl P (Geraldine; 2) tob wkr AmTobCo h2715 Chapel Hill rd  
 Eckenhoff Jas E (Bonnie; 2) USA h2908 Monroe av  
 ECKERD'S OF DURHAM N C INC, Eug G Green Mgr, Drugs 122 W Main, Tel J-8381  
 Economy Food Store (M C Ferrell) gros 422 South  
 Ector John (c; Lois) tob wkr AmTobCo r917 N Elizabeth  
 —Wm A janitor r117 S Elm  
 Eddins Lang S (Annie V) emp Camp Butner h2108 E Main  
 —Paul B r1414 Holloway  
 —Ralph W (Mattie L) mach opr L&MTob Co h1414 Holloway  
 Eden Ernest (c; Maggie) lab r Lewis Daniels

**COLE & CRUMPACKER****General Contractors**

1914 Perry St. (West Durham)

Phone X-1123

**Pritchard-Bright Co.**

Inc.

**Mens Home For****Fashionable Clothing and Furnishings****HICKEY-FREEMAN CLOTHES****KNOX HATS**

Washington Duke Hotel

Phone

**R-175**

**Complete Line  
of  
Fireproof Building  
Materials**

**BORDEN BRICK & TILE CO.**

**PHONE F-179**

**COAL — COKE**

Edens Allen D (Blanch C; Mangum Street Pharmacy) h505 E Markham av  
—Allen D jr Rev (Frances M) h2900 Chapel Hill rd  
—Walter (c; Lillie; 4) tob wkr L&MTob Co h904 Fayetteville  
Edgar Nellie S (c) dishwshr Harvey's Cafeteria r Morrisville  
Edge Reathel (c) maid r305 Lee  
—Robt B (Tera) carp h909 N Buchanan rd  
Edgemont Baptist Church J Saml Johnson pastor 1001 E Main  
—Barber Shop (Albert C Carver) 911 E Main  
—Free Will Baptist Church 1212 E Main  
—Graded Sch 1013 E Main  
—Lunch (Chas Ricks Eston Pope) 911½ E Main  
—Market (Albert D Spain) meat 949 E Main  
Edgerton David (c) driver Borden Brick & Tile Co  
—Ernest C (Truma W) asst mgr Durham Life Ins Co r RD 4  
—Frank N instr Duke Univ r do  
—Glenn S instructional asst Duke Univ r do  
—Jas (c) lab SouRy r RD 4  
—Jas A (c; Marie) coaler SouRy h es Odell 1 n Angier av  
—Joe (c) driver DPCo r600 StGeorge  
—John (c) lab DHM r507 Mobile av  
—Josephine (c; 1) emp Duke Univ r1101 Glenn  
—Marcus T (Frances W) tob wkr AmTob Co h110 5th av (B)  
—Sam (c) lab Cheek Holton Mfg Co r RD 4  
—Ulysses J (c) emp Duke Univ r1209 4th  
—Wm M (c) emp Duke Univ r120 Ringling  
Edgeton Mary (c) cook r1209 4th  
Edgeworth Goldie (Margt; 1) USA r415 Willard  
Edison Ernest J Lieut (June) USA r1017 W Markham av  
Edmond Oscar W (c; Easter; 1) trucker SouRy h708 Railroad  
Edmonds see also Edmunds  
—Merle E USN r1205 S Alston av  
—Victor L (Josie A; 3) taxi driver h1205 S Alston av  
Edmunds Wm H (Eliz T) USA r2423 Shenandoah av  
Edmondson Cora (c) r511 Dunbar  
—Gray (c; Roberta; 1) tob wkr L&MTob Co h511 Dunbar  
—Julia (c) tchr r511 Dunbar  
—Mary J (c) r122 Ringling  
—Mittie C (c) maid Duke Univ r511 Dunbar  
—Roberta (c) maid Duke Univ r511 Dunbar  
Edna's Beauty Shoppe (W H Elder) 109 N Church  
Edwards A Thos (Mary A; 1) emp AmTob Co h103 3d av (B)  
—Aggie L (c) maid h312 Gray  
—Albert H (Annie M; 2) oiler ECMCo h 2116 Block  
—Alice (c) r705 Drew  
—Annie (c) maid r312 Gray  
—Annie L (c) hlpr AmTobCo h10 Adams ct  
—Azzie (c) emp Duke Univ r922 Thaxton  
—Belmont P (Zealous M; 5) mach opr L&MTobCo h310 N Guthrie av  
—Berline (c) r312 Gray  
—Bernice (Annie M) wchmn AmTobCo h 908 N Roxboro  
—Bessie (c) maid h107 E Piedmont av

EDWARDS  
—Bud (c) mech H F Jones Millwork Co r RD 3  
—C Clarence (Annie W) real est 109½ S Mangum r RD 3  
—C Ruth (c) prof N C College for Negroes h1712 Fayetteville  
—Cantie A (2Sadie L; 1) driver DHM h es Pleasant dr 9 n Lofton (SA)  
—Celia O slswn Belk-Leggett Dept Store r108 N Queen  
—Chas (Valle H; 4) driver Durham Truck Serv r904 Virgie  
—Chas W (Marie K) prof Duke Univ h406 N Buchanan rd  
—Chas W jr Capt (Nellie M) USA r406 N Buchanan rd  
—Cora (c) h2205 Fayetteville  
—Danl K Major (Mary P; 1) USA r406 N Buchanan rd  
—Dora R textile wkr ECMCo h2617 Hillsboro rd  
—Edw (Marles) USA r1802 Chapel Hill rd  
—Effie (c) maid r306 Enterprise  
—Ethel T tchr East Durham Jr High Sch r523 E Geer  
—Eugenia (c) tob wkr L&MTobCo r314 Matthews  
—Eula (c) maid r115 Verbena  
—Fannie S r1701 Erwin rd  
—Florine r1104 N Elizabeth  
—Floyd W (c) USA r106 W Cobb  
—Frances E emp Duke Univ r1022 Gloria  
—Fredk A (Helen; 1) USA r704 Cleveland  
—Garther W (c; Lillian) cement inshr h 2206 Fayetteville  
—Geo L prin Lakewood Sch r1013 Lamond  
—Geraldine F clk A&P Food Stores Super Mkt r1104 N Elizabeth  
—Grace M opr Criterion Beauty Shoppe r 204 N Guthrie av  
—Grady G (c; Mary) h106 W Cobb  
—Helen N Mrs slswn Hockfield Co r704 Cleveland  
—Inez (c) maid 502 E Forest Hills blvd  
—J Reubin (Ruby; 1) h1109 N Duke  
—Jas (c) cook Hope Valley Country Club r do  
—Jas (c; Josephine) lab h804b Glendale  
—Jas H (c; Lena M; 3) h112 Barnum  
—John (c; Alberta) h1005 Holt  
—John (c; Tansie S) tob wkr L&MTobCo h2700 Crest  
—John (c) tob wkr h1207 Scout dr  
—John A (c; Ananie; 3) lab L&MTobCo h1104 Moreland av  
—John B r608 Carr  
—John W (Mary) humidifier GBMCo h 1210 Worth  
—Jos P (Rebecca K; 2) laby tech Duke Univ h2115 Englewood av  
—Jos T (Julia B) emp EMCCo h313 Case  
—Josephus S (Hannie J) h2311 E Main  
—Julian C spl agt Life & Casualty Ins Co of Tenn r1109 N Duke  
—Lena (c) tob wkr L&MTobCo h525 Martha  
—Leslie (c) maid h406a Poplar  
—Linus M (Mary E) dentist 111 N Corcoran R1007-10 h604 Watts  
—Linus M jr Capt (Ida W; 2) USA r604 Watts  
—Louisa M (c) Indrs Model Lndry & Dry Clnrs 408 Mincey  
—Ludwig L (Vera) carrier h909 Chester  
—Maggie S (wid Claude R) h1022 Gloria  
—Margt P nurse Duke Hosp r do  
—Martha r1701 Erwin rd  
—Mary A Mrs prfrdr Seeman Printery r 103 3d av (B)



**PET  
Dairy  
Products  
Co.**

Pasteurized  
Dairy  
Products

Taste the  
Difference

PHONE  
L-988

1820  
James St.

WHEN YOU  
THINK OF



THINK OF

**CLAUDE  
HULL  
FLORIST**

FLOWERS FOR  
ALL OCCASIONS

215 N. MANGUM  
Phone-  
R-194



**Durham Bank & Trust Co.**

Member F. D. I. C.

Commercial Savings — Savings — Safe Deposit — Trust Service



# GANTT OIL CO.

DISTRIBUTORS ATLANTIC REFINING CO.

Gasoline • Kerosene • Tires • Fuel Oil

TEL. X-1134

HILLSBORO RD.



## EDWARDS

- Mary J asst circulation dept Duke Univ Library r406 N Buchanan rd
- Mattie (wid Frank A) r305 Edward
- Myrtle (c) hlpr White Way Lunch r112 W Piedmont av
- Nancy r County Home
- Nellie (c) h1207 Hamlin
- Nola r2617 Hillsboro rd
- Nora (c) h428 E Piedmont av
- Olivia (c) cook Hope Valley Country Club r do
- Ollie (c) h1010 Morehead av
- Paul T (Virginia); 1) emp WAMachyCo h2717 Chapel Hill rd
- Philip (c; Louise) USA h408 Mincey
- Polly (wid Harry) r824 Morgan
- Pratha (c; Vick) cement fnshr h405 Dunston
- Pratt (c) lab AmTobCo r1207 Hamlin
- Raymond (c; Anna M) lab Austin-Heaton Co r922 Thaxton av
- Sarah (c) h408 Fowler av
- Thos G (Nellie N) formn AmTobCo r603 Carver
- Vera M Mrs pkr B-C Remedy Co r909 Chester
- W Roy (Lorena L; 2) watch repr 113 N Mangum h818 3d
- Walter (c) clk Holloway Bros r512 Dowd
- Wm (c; Katie; 1) concrete wkr h1216 4th
- Wm (c; Lena) lab Sou Ry r604 Glenn
- Wm (c) ydmn Braswell Coal Co r312 Gray

- Eisenberg Ezra credit mgr Eisenberg's r1500 Duke University rd apt B-2A
- Gertrude S Mrs (Eisenberg's) h1500 Duke University av apt B-2A
- Morris (Gertrude S) mgr Eisenberg's h1500 Duke University rd apt B-2A
- EISENBERG'S** (Mrs Gertrude S Eisenberg), Women's Wear, 308 W Main, Tel J-6811
- Eiteman Wilford J (Sylvia; 2) asst prof Duke Univ h126 Pine Crest rd
- Wilford L r126 Pine Crest rd
- Ekington Lawrence B (Eliz M) mech Clark & Sorrell r806 Spring
- Elam Amzie C (Stella J; Elam's Studio) h329 W Main
- Hiram A (Sue T; 2; Elam's Studio) h2019 Sprunt
- Wm (c; Annie; 5) lab L&MTobCo h1020 Rosedale av
- ELAM'S STUDIO** (Amzi C and Hiram A Elam), Photographers, 329 W Main, Tel N-9811
- Elder Wm H (Iva N; 1; Durham Beauty Academy; Edna's Beauty Shoppe; Ebird's Beauty Shoppe and Elder's Beauty Shoppe) h2413 W Club blvd
- Elder's Beauty Shoppe (Wm H Elder) 208 N Corcoran
- Eldred Ralph P Lieut (Marjorie) USA h301 W Geer apt 2
- Elfant Sidney Lieut (Mary G) USA h1513 Miami blvd
- Elkerson Jordan (c; Ola) lab h822b Glendale av

## GATE CITY LIFE INSURANCE CO.

W. G. COLLINS, Mgr.—PELHAM G. SUTTON, Asst. Mgr.

### INDUSTRIAL AND ORDINARY INSURANCE

Servicing and Protecting North Carolinians Since 1908

TEL. F-4141

300-I DEPOSITORS NATL. BANK BLDG.

- Wm W (Ophelia; 1) rent examiner US OPA Durham Defense Area Rental Office h1201 N Gregson
- Willie (c; Sarah D) lab r1113 Glenn
- Willie P (wid Marcellus) r310 N Guthrie av
- EDWARDS & JERNIGAN FURNITURE CO INC**, S A Jernigan Mgr, Furniture and Home Furnishings, 132 E Chapel Hill, Tel F-2931
- Ebird's Beauty Shoppe (Wm H Elder) 307 W Main
- EIRD'S DEPARTMENT STORE**, Robt L East Jr Mgr, 307-311 W Main, Tels Office F-4641, Main Floor, 3d and 4th Floors J-7961, Basement and 2d Floor F-6151 (For further information see page 31 Buyers' Guide)
- Efthimion Michl D (Irene M; White Way Lunch) h401 N Queen
- Egan Cornelius G (Claire; 1) h1500 Duke University rd apt G-2A
- Egerton Frank N (Hattie M; 3) tchr Duke Univ h411 N Gregson
- Eggstaff Eva (wid Jas) r2605 University dr
- Egnatchic Peter Lieut (Muriel) USA r403 N Gregson
- Ego Chas E Capt (Frances D) USA h2128 Englewood av
- Ehlhardt Geo B student r1107 Watts
- Eichwald Max (Elsie C) phys Watts Hosp h2117 Eprunt
- Eidson Lula P r1604 Maryland av
- Eings Elvin (c; Magnolia; 1) tob wkr L&MTobCo, h407 Cecil

- Elkin Massie L Mrs h106 N Hyde Park av apt 2
- ELKINS AUGUSTUS B** (Curley K; 1) (Elkins Motor Sales Co), h1112 N Duke, Tel X-2883
- Edith Mrs (1) mach opr AmTobCo r1408 Lathrop
- Jas P (Lena W) parts mgr Elkins Motor Sales Co h206 Walker
- Lena tob wkr AmTobCo r508 N Driver
- ELKINS MOTOR SALES CO** (Augustus B Elkins, Aubrey C Daniel Mgr, Distributors DeSoto and Plymouth Motor Cars, 217 E Parrish, Tel R-153 (For further information see page 6 Buyers' Guide and back cover)
- ELKS CLUB**, Arnold R Thompson Sec, 334 W Main, 2d and 3d Floors, Tel F-7921
- Elledge Agnes E nurse Watts Hosp r1707 W Club blvd
- Ellerbe Nezzie (c) Indrs Model Lndry & Dry Clnrs 811 Willard
- Ellerbe Boss (c; Della) USA r510a S Queen
- Eula maid Duke Hosp r907 Willard al
- Geo (c) carp h510a S Queen
- Hannah (c) maid h513½ Lyon
- Janie (c) cook Goody Shop r513½ Lyon
- Sylvester (c; Lena) tob wkr L&MTobCo h1311 N Alston av
- Ellett John H (Eugenia H; 1) slsmn Tomlinson Co Inc h101 E Markham av apt 2
- Ellingson Sherman J (Luella J) USA r311 Jackson

## GLASS

Complete Stock  
**SAFETY GLASS**

Glass Furniture Top  
Full Length Mirrors

Tel.  
**L-4831**

425  
W. Main

Carpenter's  
Inc.



Complete Service For Cars and Trucks



Office and Sales  
**F-195**

Service  
**N-185**

Parts  
**N-186**

Tires and Filling Station  
**J-5151**

## DURHAM COAL CO.

"Hot Stuff"

3109 Hillsboro Rd.

Dial X-1221

# THE FIDELITY BANK

West Durham  
Tel. X-1110  
**MAIN AND CORCORAN**

3 BRANCHES  
East Durham  
Tel. J-9431  
Member F. D. I. C.

Camp Butner  
Tel. Extension 3132  
**TEL. F-156**



**PAGE'S  
SERVICE  
STATION**



**GASOLINE  
AND OIL**

Tires  
Vulcanized  
and  
Recapped



Intersection  
Raleigh Rd.  
and  
Holloway St.

PHONE  
**N-4801**

Sherwin  
Williams  
Paints

**GLENN  
COAL  
CO.**

Heat Merchants

**COAL  
WOOD**

High Grade  
**COAL**  
For Every  
Purpose

1509 E.  
Pettigrew St.

TEL.  
**N-193**

Ellington Chas M (Jessie R; 1) mech  
Camp Butner r3500 Roxboro rd  
—Duke (c; Bernice) USA r602 Dupree  
—Jas W (Molly F) h1014 Spruce  
—John E (Eunice; 2) city firemn h504 E  
Geer  
—John G (Erceel S; 1) h1010 Virgie  
—Lafe B auto mech Clark & Sorrell r806  
Spring  
—Maggie J (wid Ollie P) h111 Wyatt  
—Mattie (wid J T) r906 W Trinity av  
—May (wid Jas) ward hlpr Duke Hosp  
h1234 Miami blvd  
—Nell clk Belk-Leggett Dept Store h906  
N Trinity av apt 12  
—Orris W mach opr L&MTobCo r1014  
Spruce  
—Walter K asst funeral dir Hall-Wynne  
& Co r1113 W Main  
—Wm E (Eliz M) storekpr Customs Serv-  
ice US Treas Dept h116 N Queen  
apt 12  
—Woodrow r111 Wyatt  
Elliott Jasper B (Clara) ship clk Brame  
Specialties Co r RD 3 Chapel Hill  
—Nannie E Mrs dept mgr Montgomery  
Ward & Co r834 Beach av  
—Thos C (Vivian) driver Brame Specialty  
Co r RD 1  
Elliott Annie M (c) lndrs Model Lndry &  
Dry Clnrs 520 E Proctor  
—Arth (c; 1) doorkpr L&MTobCo r2619  
W Pettigrew  
—Benj E (Ellen W; 1) textile wkr ECMCo  
h320 Anderson  
—Benj W (Inez D; Elliott Furniture Co)  
h1207 N Mangum  
—Benj W jr (Virginia M; 2) clk PO h807  
North  
—Betty L (c) emp Duke Univ r1408 Fay-  
etteville  
—Carl F Maj (Elnora M) USA h616 Bon  
Air av (B)  
—Edw E (Levon) USA r410 E Geer  
—Emmett (c) janitor Duke Hosp r1505  
Davis  
—Escalus E Lieut Col (June H; 1) USA  
h609 Morehead av  
—Escalus E jr USN r609 Morehead av  
—Esther M (c; 5) lndry wkr Durham  
Lndry Co h116 Jordan  
—F Scott (Rosalle C; 1) student h520 S  
Duke  
—Fannie (c) r506 Colfax  
—Felicia (c) emp Duke Univ r116 Jordan  
—Fred Y (Christine; 1) emp Durham  
Life Ins Co h304 Hilton av  
**ELLIOTT FURNITURE CO (Benjamin W  
Elliott), Anything for the Home, 407  
E Chapel Hill, Tel F-7621**  
—Galen (Marguerite P) emp ECMCo  
h2501 B  
—Garland D (Audrey E) guard WAMachy  
Co h2611 E Main  
—Geo (c; Mabel) lab L&MTobCo h1027  
Rosedale av  
—Geo (c; Mattie) tob wkr L&MTobCo  
h1011 Morehead av  
—Harry (Nellie) r834 Burch av  
—Helen M Mrs clk DHM r1022 Urban  
—Henrietta (c) emp Duke Univ r200 Powe  
—Irean (Lee) pkr L&MTobCo r713 Ar-  
nette av  
—Isaac (c; Viola B; 1) lab h110 Jordan  
—J Jasper (c) USA r2019 Pettigrew  
—Jas (c) USA r2619 W Pettigrew  
—Jas J (c; Hattie) hlpr Thomas & How-  
ard Co h1030 Cornell  
—Julia (c) h1113 Cornell  
—Kathleen P prsmn GBMCo  
—Kerley C (Lola; 4) h1800 Washington  
—Luther (c) USA r2619 W Pettigrew  
—Luvenia T (c) r110 Jordan

## ELLIOTT

—Margie L clk Durham Tel Co r2208 Pike  
—Martha (c) maid r514 E Umstead  
—Mary E r1911 Taylor  
—Maude (wid Joe) fnsr DHM h309 Cor-  
poration  
—Norma M Mrs bindery wkr Christian  
Printing Co r906 Monmouth av  
—Paul L (Eleanor; 1) mach opr AmTob  
Co h816 Broad  
—Rosalie C Mrs tchr Durham High Sch  
h520 S Duke  
—Ruth (c; 4) maid r2619 W Pettigrew  
—Shadrick (c) tob wkr L&MTobCo h618a  
Price  
—Victor emp AmTobCo h309 Corporation  
—Virgina clk WAMachyCo r201 Broad-  
way apt 3  
—Virginia M Mrs sten Durham Merchants  
Assn h807 North  
—Walter (c) lab AmTobCo r1113 Cornell  
—Willard G (Kathleen) r1517 Holloway  
—Wm clk Cease Lunch System Inc r RD 1  
—Wm C (Mary L; 1) USA r305 Jackson  
—Wm W prof Duke Univ h1404 Arnette av  
Ellis Addie J (Leslie W) stmftr Camp  
Butner h616 N Queen  
—Albert L (Beulah R) window clnr h2212  
E Main  
—Alice E (wid John) r1710 Angier av  
—Alxis B (Pearl; 1) shop wkr N&WRR  
r902 Shepherd  
—Annie L opr SBT&TCO r915 Washington  
—Berta Mrs clk City and County Health  
Dept r1801 W Lakewood av  
—Chas H emp AmTobCo h719 Liberty  
—Chas W emp GBMCo r1206 Taylor  
—Chas W (Alene S; 5) waiter A Bertram  
Morris h513 Scoggins av  
—Christine clk r616 N Queen  
—Claiborne L atndt Rialto Theatre r2701  
Proctor rd  
—Claude H (Ollie; 1) auto mech Clark  
& Sorrell h420 Macon  
—Clyde M (Ellen; 5) slsmn J C Markham  
& Son r RD 4  
—Davis H (Lizzie M) mach opr L&MTob  
Co h308 N Guthrie av  
—Dorothy clk Coleman's Drug Store r  
RD 1  
—Eliz sten Colonial Stores r208 N Guth-  
rie av  
—Ellen A looper Jas E Chappell r RD 1  
Morrisville  
—Erma B smstrs Scott & Roberts Sani-  
tary Dry Cng Co r2010 Angier av  
—Fettie L spnr ECMCo r215 S Alston av  
—Frances student r1919 W Club blvd  
—Fred B slsmn Ray's Inc r Alston Av rd  
—G Christine asst clk US Selective Serv-  
ice System r616 N Queen  
—Garland W (Margie B) textile wkr ECM  
Co h705 Harper  
—Geo A (Maggie; 1) inspr AmTobCo  
r1705 Angier av  
—Glosie B r215 S Alston av  
—Grizzie h1705 Angier av  
—Grover W (Virgie; 1) wvr ECMCo h806  
Washington  
—Hansel H (Minnie L; 1) barber Five  
Points Barber Shop h2010 Angier av  
—Harry E compositor Seeman Printery  
r RD 1  
—Henry W (Aurelia C) kntr DHM r921  
2d  
—Hiram U (Minnie; 3) cond N&WRR  
h2701 Proctor rd  
—Howard partsmn Carpenter's Inc r1016  
Angier av  
—Hugh E (Zeffie V; 1) sect hd GBMCo  
h1103 Franklin  
—Irma B matcher r2010 Angier av  
—J Buck (Mary; 2) h508. Randolph



## NICHOLSON, INC.

AIR CONDITIONING — ATTIC VENTILATION  
INSULATION — WEATHER-STRIPPING

P  
H  
O  
N  
E

# Johnson-Forrester

## CLEANERS & LAUNDERERS

N  
1  
5  
7

"A SOFT WATER LAUNDRY"

## ELLIS

- Jas S jr card hd GBMCo
- Jessie (c; 1) cook r819 Gerard
- John (c; Duby) tob wkr L&MTobCo r1311 Tucker
- John T fxr Ruth Hosiery Mills r RD 5
- Lena M bkpr Camp Butner. r1206 N Gregson
- Lorene (wid Paul; 1) ammunition wkr h910 N Roxboro
- Lucy J r1205 Eva
- Luke M formn Camp Butner r303 Liberty
- Mallie J barber Star Barber Shop r108 N Guthrie av
- Mamie S Mrs folder GBMCo h1206 Taylor
- Martha sec Duke Hosp r YWCA
- May E (wid Robt) r1208 6th
- Minnie inspr Warner Hosiery Mill
- Olie J mech LKMCo r215 S Alston av
- Ortho R kntr DHM r215 S Alston av
- Paul C (Maude; 2) mach DHM h2302 Angier av
- Robt L (c) tob wkr L&MTobCo r1305 Jackson
- Robt S (Virginia) h1807 Angier av
- Russie (wid Wm R) h215 S Alston av
- Saml W USN r2701 Proctor av

## ELLIS, STONE &amp; CO

PHILIP D ROBBINS Local Mgr  
DEPARTMENT STORE

200 W Main car Carcoran  
Tel N-161

(For further information see page 31  
Buyers' Guide)

- Elmore Cledie C smstrs Durham Lndry Co r808 Yancey
- Donald T (Addie M) mach WAMachy Co h418 N Hyde Park av
- H Lynwood (Ruby; 1) eng r806 6th
- Jennings C (Ethel C; 1) mech WA MachyCo h600 N Hyde Park av
- Elonka Edith asst dietn Duke Hosp r504 Watts
- Elps Alethia (c) prof NC College for Negroes r do
- Emanuel A M E Church (c) Rev Sanford F Parks pastor 708 Kent
- Emerson Annie B (c) maid h502 Foster
- Emery Jane H Mrs (L) h523 Warren
- Emily's Beauty Salon (Mrs Emily L Mustain) 107 W Parrish
- Emlet John R student r1500 Duke University rd apt C-3C
- Emmory Crayan H (Maydene; 1) mach opr L&MTobCo r2416 Angier av
- Emory A Ruth smstrs Camp Butner r2524 Cascadilla
- Alice C Mrs r901 6th
- Allie M r212 S Driver av
- C Kemp slsmn Scott & Roberts Sanitary Dry Cng Co r103 S Driver av
- Carl (Virginia C; 1) pntr Camp Butner r1209 Spruce
- Dora E Mrs pkr B-C Remedy Co r814 Broad
- Doris M clk Alexander Motor Co r1612 E Main
- E Hudson (Ella) h215 S Driver av
- Elisha driver T E Ladd & Son r213 Lyon

## Durham Furniture Co., Inc.

Hand Made Reproductions

"The Mark of Gracious Living"

DIAL  
L-4751

519  
Morgan Street

# MONTGOMERY & ALDRIDGE

GILLETTE, PENNA, STAR TIRES  
EXIDE, AUTOLITE BATTERIES

Opposite Carolina Theatre, car. Morgan and Roney

Tel. R-185

- Swanson student r616 N Queen
- Theatre Robt Eubanks mgr 308 E Main
- Thos (c; Wilnola; 1) janitor h1105 4th
- Thurman C (Mildred; 1) city firemn h1205 Eva
- Tom r1011 Chester
- Vitor B (Veola) shoe repr Durham Shoe Rebuilders r Wake Forest rd
- Viola r806 Washington
- Virginia D clk Durham Tel Co r RD 1
- W Jennings (Mary L) mach opr h108 Holloway
- W L (c) trucker Sou Ry r1321 Fay
- Walter L (Ida) mach opr L&MTobCo h920 Burch av
- Wm J (Maggie) lab ECMCo h Old Oxford hwy (B)
- Willie L (c) lab Public Service Co of NC r1321 Fay
- Worth K (Dorothy; 2) stmftr h2010 Angier av
- Ellison Chas (c; Laura M) lab L&MTobCo h1010 Fairview
- Edwin (c) tob wkr AmTobCo h509 Carlington
- Julian (c; Pauline) lab L&MTobCo h2243 Fayetteville
- Phoebie (c) maid Duke Univ r1005 Thaxton av
- Walter (c; Geneva) h1011 Mason
- Wm M (c) lab AmTobCo h911b Willard
- Elliss John T jr ship clk VanStratten's r RD 5
- Ellwood Chas A (Ida B) prof Duke Univ h129 Pine Crest av
- Elmer Al W (Melba) USA h2707 Elgin

- Ervin D (Ella T) textile wkr DHM h1002 Angier av
- Ervin D jr USA r1002 Angier av
- Ethel T (wid John; 2) looper Ruth Hosiery Mills h104 S Driver av
- Frances M opr SBT&TCO r2801 Elgin
- Garnett E (wid Jas W; 1) h2524 Cascadilla
- Hack D (Laura L) h1105 N Gregson
- Harry T city police r104 S Driver av
- Henry C (Verna) repr Butler's Elec Shoe Shop r408 Forest
- Horace M USN r509 E Trinity av
- Jas P USA r509 E Trinity
- Jas W jr (Lassie G; 1) slsmn r2524 Cascadilla
- John H (Leatrice) USA r1106 Georgia av
- John W (Alice C) USA r901 6th
- Josephine checker Camp Butner Lndry r2210 Hart
- Leroy E clk Evans Cafe r1002 Angier av
- Lessie G slsmn Belk-Leggett Dept Store r2524 Cascadilla
- Lucy M (wid Thos) mach opr Camp Butner h103 S Driver av
- Ludie J seamer GBMCo h611 McMannen
- Mary E (wid Henry) h102 N Briggs av
- Oscar h611 Milton av
- Paul H (Nellie) USA r1706 W Markham
- Preston F (Nettie) textile wkr h509 E Trinity av
- Robt L (Nora) driver Strickland Coal Co r1615 Angier av
- Robt M (Vallie) wtchmn AmTobCo h2305 Proctor rd
- S Ellis (Josie H) USN h917 Carolina av

## Durham Builders' Supply Co.

R. S. SLATTERY, Mgr.

BUILDERS' SUPPLIES  
of  
All Kinds

BUILDERS' HARDWARE

Milton Ave. at  
W. Main St.

PHONE  
L-967

"Service With Ability"

## Durham Realty and Insurance Company

109 N. Market

TELEPHONE

Ins. Dept. 115-79—Real Estate 115-77—Rental Dept. 115-78



# UNIVERSITY MOTORS

INCORPORATED

Distributors of

## DODGE and PLYMOUTH

Sales and Service

806 W. Main St.

Phones: L-0171—L-4341



# JOHN H. GIBSON



**CONTRACTOR  
AND  
BUILDER**

1112  
Arnette  
Avenue

Dial  
J-9211



WITH  
**T. E.  
ALLEN  
&  
SONS**

**MUTUAL  
INSURANCE  
AGENCY**

Dividend  
Paying  
Fire &  
Casualty  
Insurance

Insuring  
The Better  
Risks at a  
Lower Net Cost

509 FIDELITY  
BANK BLDG.

PHONE  
N-8421

### EMORY

—Thos C USA r509 E Trinity av  
—W Hubert (Clara; 4) soft drinks AmTob  
Co h2210 Hart  
—Wm H jr (Alene) fxr DHM r2210 Hart  
—Wyatt W jr emp W A Machy Co r209  
N Driver av  
Employers' Liability Assurance Corp Mer-  
edith E Evans supt 801-03 Main R309-  
12

English Earl H (Louise; 1) USN h2541  
Chapel Hill rd

—Edw R Capt (Ruth W; 2) USA h1921  
Wake Forest

—Gatewood (c; Laura) brklyr h110 W  
Moline

—Robt (c; Gertrude; 1) hostler Seaboard  
Ry r808 Matthews

Ennett Evelyn B cash City Water Dept  
r YWCA

Ennis Alvin (Margt) USA r1806 Cherry

—Earl G (Julia B) civilian guard h1309  
Watts

—Geo H (Bernice; 2) furn mkr h902 Vick-  
ers av

—Georgia (wid Bennie; 3) slswn Hockfield  
Co h320 Washington

—Gladys E Mrs slswn Rose's r1510 E Main

—Harvey L (Eula; 1) emp W A Machy Co  
h3033 University dr

—Jack (Kathryn M) mgr Piggly Wiggly  
Stores h304 Watts

—Jos C (Esther) emp GBMCo h1205  
Franklin

—Roy (Ruth; 1) carp h2622 Ashe

Eno Lodge No 210 AF&AM 107 N Market  
3d fl

—Primitive Baptist Church ns Old Ox-  
ford hwy (B)

Enoch J Robt (Lillian H) stamper AmTob  
Co r911 Burch av

—J Willis Lieut (Lorene) State Guard 13th  
Co h1500 Duke University rd apt  
M3B

—John R (Lillian) stamper AmTobCo r909  
Burch av

Ephphatha Episcopal Church 220 W Geer

EPPERSON JESSE H DR (Leone M; 1),  
Supt County and City Health Dept  
and V-Pres Durham Industrial Bank  
h1601 Hermitage ct, Tel F-9971

—Joan M clk Citizens Natl Bk r1601 Her-  
mitage ct

—Wm T Capt USA r1601 Hermitage ct

Eppes Transport System Wm B Cudley  
mgr Guess rd nr Watts

Epps Connie (c) maid r428 E Piedmont av

—Dewey (c) lab AmTobCo r rear 112 Cora  
apt 9

—Edw (c; Lena) tobwkr AmTobCo r428 E  
Piedmont av

—Magnolia (c) maid Hotel Washington  
Duke r1012 Moreland av

EQUITABLE LIFE ASSURANCE SO-  
CIETY OF THE U S THE, J S Babb  
Dist Mgr, Virginia L Hobgood, J  
Thurman Johnson and Fred A Mc-  
Neer Special Agts, Mrs Katherine B  
Andrews Office Mgr, 305-306 Hill  
Bldg, 111 N Corcoran, Tel L-4421

Erexson Chas C (Sara E) city firemn h208  
W Geer

—Ethel mach opr GBMCo

—Jas W (Ruby B) asmblymn W A Machy  
Co h408 N Guthrie av

—John E (Maude; 2) driver DPCo h206  
S Maple

—John L prsmn GBMCo

### EREXSON

—John L USN r206 S Maple

—Maude P sewer Ruth Hosiery Mills r206  
S Maple

Ericks Kenneth G Lieut (Rita) USA h503  
E Geer

Erickson John O research asst Duke Univ  
r do

Ericksen Kenneth (Louise) USA r1207 N  
Mangum

—Peter B Lieut (Mary A) USA r1303 W  
Lakewood av

Erney M Slayton Lieut (Alice C) USA r117  
W Lynch

—Merwin S Lieut (Alice C) USA h1007  
Holloway

Ertell Russell Lieut (Blanche) USA r414  
E Geer

Ervin see also Erwin and Irvin

—Camoren E USN r2111 W Club blvd

—Carl (Margie) USMC r808 Liberty

—Eliz J student r2111 W Club blvd

—Eliz R prswn GBMCo

—Emette L (Betsy E) prsmn GBMCo h808  
Liberty

—Forest L (Eliz S; 2) pntr r808 Liberty

—Herman B (Edna P; 1) saw mill h3500  
Roxboro rd

—Ira O (Minnie L H; 1) formn ECMCo  
h2619 Hillsboro rd

—Mary (c) maid r900 Pine

—Spencer I (Louise; 1) formn L&MTobCo  
h1207 Gregson

—Wm H (Aurdrine L; 1) sec-treas Mc-  
Daniel-Ervin-Hinshaw Hdw Co h918  
Broad

—Wm M (Mary E) barber Duke Univ  
h2111 W Club blvd

—Thos H wtchmn r509 Markham

Ervin see also Erwin and Irvin

—Alonzo (c; Lucile) tobwkr L&MTobCo  
h303a Memphis

—Apartments 312 N Buchanan rd

—Auditorium W Pettigrew cor Oregon

**ERWIN COTTON MILLS**

**CO THE**

**Officers**

Kemp P Lewis, Pres, Tel X-2641

William H Ruffin, V-Pres-  
Treas, Tel X-2661

Carl R Harris, V-Pres-  
Asst Treas, Tel X-1130

Evan G McIver, Sec, Tel X-2561

Nathaniel A Gregory, Asst Sec,  
Tel X-1202

C F Williams, Purch Agt,  
Tel X-2621

ns W Main 2 w N 9th  
Telephones

Genl Office X-2561  
Purchasing Dept X-2621  
Cotton Buyer X-3631

—Cotton Mills Co The (mill No 6) Robt  
B Cooke supt 807 W Trinity av

—Eug USA r1507 W Pettigrew

—Frank T (Sarah G; 2) mgr Standard  
Oil Co h824 Daclan av

—J Harper h1507 W Pettigrew

—J Harper jr USN r1507 E Pettigrew

—Jas P (Ellen W) slsmn h2017 Sprunt

—Lucille maid Duke Hosp r303a Memphis

—Park ns Erwin rd 1 w W Pettigrew

Escoffery Phillip A (c; Sadie E) waiter  
Harvey's Cafeteria h509 S Elm

—Sadie E tchr W G Pearson Sch r509 S  
Elm

Esgain Albert J (Mary M) USA r1300 B

—Mary M tchr Central Jr High Sch r1300  
B

Rates \$2.00 to \$2.50

Durham, N. C.

Everett I. Bugg, Mgr.

# HOTEL MALBOURNE

225 E. Main St.

(Malbourne Coffee Shop)

Tel. F-176



CONTRACTING REPAIRS REFRIGERATION MOTORS APPLIANCES

# DURHAM ELECTRIC CONSTRUCTION CO.

113-119 ORANGE ST.

PHONE R-739

Esckridge Stacy (c; Mary) lab r400 Macon  
 Ester Lonnie E leather wkr R A Ester's  
 r706 North  
 —Ralph A (Beulah M; 3) mgr R A  
 Ester's h706 North  
 —Sam (Delette K; 3) hlpr r706 North  
**ESTER'S R A, Ralph A Ester Mgr, Leather  
 Goods Manufacturers, Harness and  
 Saddlery Shop, 116 Morgan, Tel F-0551  
 (For further information see page 54  
 Buyers' Guide)**  
 Estes Annie I r2610 Hillsboro rd  
 —Cath (c) r703 Dowd  
 —D McCoy (Eva J) h104 W Club blvd  
 —Emma C (c) fnshr Scott & Roberts Sani-  
 tary Dry Cng Co r703 Dowd  
 —Geo (c) r703 Dowd  
 —Geo D mech GBMCo r507 S Alston av  
 —Geo D (Lola) h307 Clay  
 —Geo D jr mach opr GBMCo  
 —Harold S (Gertrude; 2) mach opr L&M  
 TobCo r307 Clay  
 —Jos C (Bertha M) textile wkr ECMCo  
 h1919 Yearby av  
 —Jos C jr student r919 Yearby av  
 —Katie (c) maid h516b Elliott row  
 —Linus C (Pauline W; 2) mach opr ECM  
 Co h2308 Dezern al  
 —Louis mach opr AmTobCo r307 Clay  
 —Maner L (c) h703 Dowd  
 —Nellie H wvr GBMCo  
 —Ollin hlpr r307 Clay  
 —Vascar D (Nellie) formn GBMCo h1205  
 Wall  
 —Wayne L (Mildred; 3) boarder h1212  
 Marvin av

**EUBANKS**

—Mid S (Lessie M) emp ECMCo h717 N  
 14th  
 —Mildred F emp Duke Univ r402 Case  
 —Myrtle Mrs r113 Hunt  
 —Norman (c) emp Duke Univ r1005 Rock  
 —Otha A (Mamie A; 2; Ser-V-All Food  
 Store) h2023 Englewood av  
 —R L defense wkr r512 Warren  
 —Robt (Margt H; 4) mgr Ellis Theatre  
 r1907 Southgate  
 —Romie H (Jewell; 7) mech ECMCo h405  
 Case  
 —Ruie A (Bertie W) hauler h730 15th  
 —Ruie A (Mary D; 1) USMC r116 W See-  
 man  
 —Ruth mach opr AmTobCo r113 Hunt  
 —Wilbert E (Lessie F; 2) pntr h517 Will-  
 lard  
 Eudy Arth sht mtl wkr Camp Butner r301  
 Morris  
 —Emma S textile wkr ECMCo h1702  
 Vance  
 —J Hoyt (Charity) textile wkr ECMCo  
 h211 Oregon  
 Eure Harriet E (wid Wm T) h2002 W Club  
 blvd  
 —Lottie M asst supt Watts Hosp r2002  
 Club blvd  
 Evans Agnes K nurse Duke Hosp r1417  
 N Duke  
 —Alice E tchr East Durham Jr High Sch  
 r1604 Maryland av  
 —Allna A S student r612 W Markham  
 —Alma (c) cook Hope Valley Country  
 Club r do



ORANGE  
-CRUSH

**HOLLOWAY & PROCTOR**

FIRE INSURANCE **REALTOR** REAL ESTATE

S. Leroy Proctor, Pres.

413-14 Fidelity Bank Bldg.

Tel. F-8111



Esther's Beauty Shop (c; Esther Pugh)  
 2501 Fayetteville  
 Ethridge Chas P (Mamie H) compositor  
 Seeman Printery h614 Vickers av  
 —Chas W (Clara O'B) prsmn Seeman  
 Printery h611 Shepherd  
 Etter Elwood R atndt Duke Hosp r do  
 Eubanks Byron E (Millie C) rodmm City  
 Dir of Public Wks h915 8th  
 —Carl W (Lillie) USA h425 Salem  
 —Chas A (c; Lady F; 3) lab h1005 Rock  
 —Dell M (Mattie; 6) firemn White Star  
 Lndry h301 Case  
 —Edw S (Lottie M; 1) doffer ECMCo  
 h708 15th  
 —Ethel (c) emp Duke Univ r1206 More-  
 land av  
 —Ethel (wid Ira S) h205 Watts  
 —Floyd USA r704 15th  
 —Gertha (c; 1) r1103 Rosedale av  
 —Ira S jr USA r205 Watts  
 —J Bunyan (Fannie M) textile wkr ECM  
 Co h704 15th  
 —J Guy (Eula; 7) mech ECMCo h402  
 Case  
 —J Norris mgr Amos & Andy Lunch Room  
 r1105 Worth  
 —Jas A (Elsie M; 1) license exam safety  
 div NC Dept of Motor Vehicles h1016  
 N 9th  
 —Leonard USA r704 15th  
 —Libby (c) r1005 Rock  
 —Lillie M (c; 1) emp Duke Univ r1111  
 Moreland av  
 —Lucy (c; 2) maid h1206 Moreland av

—Belle (c; 1) h916 South  
 —Ben (c) tobwkr L&MTobCo r1406  
 Union  
 —Calvin (c; Odella; 1) lab L&MTobCo  
 h508a Greenberg al  
 —Cecelia (c) cook r114 Ames pl  
 —Chas (c; Maude; 2) tob wkr AmTobCo  
 h1204 Drew  
 —Chas B (c) barber 203½ E Chapel Hill  
 R11-12 r RD 5  
 —Chas E wchmnn h1107 Angier av  
 —Clara (c; 1) tobwkr AmTobCo r1504  
 Davis  
 —Clarence W (c; Clara; 3) tobwkr AmTob  
 Co r710 Dover  
 —Claude L (Angie J; 4) Im fxr ECMCo  
 h705 Virgie  
 —Doris hlpr White Star Lndry  
 —Dotson E (Edna D; 1) USA r2008 Erwin  
 rd  
 —Drucilla ward hlpr Duke Hosp r414 South  
 —Ed C USA r1612 Bivins  
 —Edna F (wid John) r1013 Gloria av  
 —Edw (c; Kitty) r404 Murphy  
 —Edw J (Frances) formn L&MTobCo  
 h1207 Watts  
 —Effie S (c) lndry wkr Camp Butner h812  
 Glenn  
 —Ella R (wid Wm J) r1110 E Trinity av  
 —Elma (c) lndry wkr r509 Gray  
 —Emanuel J (Sarah; 2) pres United Dol-  
 lar Stores Co Inc h1021 Dacian av  
 —Flonnie B (c) cook Evans Cafe  
 —Florence E (wid Robt R) h612 W  
 Markham



Durham  
Ice Cream  
Co., Inc.

Blue  
Ribbon  
Fast Frozen

ICE  
CREAM

Today  
It's Thrifty  
to Buy  
Quality

800 W. Main

DIAL  
L-963

Tel.  
N-147

*Hall-Kinne & Co. INC*  
THE HOME OF SERVICE

Tel.  
N-147

AMBULANCE SERVICE

# BUDD- PIPER ROOFING CO.

115-117  
W. Chapel  
Hill St.

Phones  
F-2121  
and  
J-8971

## Kennedy's Auto Service

•

### Wrecked Cars Completely Rebuilt



207  
Holloway St.

Phone  
J-0501

## BIGGER DRINK



## BETTER TASTE 5c

### EVANS

- Frances C Mrs pkr B-CRemedy Co r1207 Watts
- G F formn L&MTobCo r RD 3
- Garland (c) lab r518 Pine
- Garland G (Mary E) city firemn h210 Cherry Grove
- Gertrude (c) maid Hotel Washington Duke r906 N Elizabeth
- Goldie (c) tobwkr L&MTobCo h322 Enterprise
- Gracie (c) maid r1104 Fayetteville
- Grant (c) lab Camp Butner h804a E Pettigrew
- Grocery (Jas C Evans) 1303 Fay
- Harriett (c) maid r801 Walton
- Harry C (Della) clk PO r RD 3
- Helen (c) h414 Poplar
- Ila M (c) prsr Scott Roberts Sanitary Dry Cing Co r303 Amber pl
- Ira D (c; Sarah) lab h1104 Linwood av
- Isaac (Betty) ctr DHM h2008 Angier av
- J Haywood (Lois M; 2) formn L&MTob Co h1712 Avondale dr
- J Milton (c) repr Community Shoe Repr r601 Mobile av
- J P (Pauline) USA r713 Shepherd
- Jack B (Annie E) mach opr L&MTobCo h1407 Watts
- Jas (c) r418 Smith
- Jas (c) hlpr A Joseph Fargo r RD 1 Bahama
- Jas (c; Anzella) lab r701 N Elizabeth
- Jas (c; Pearl) lab h402 Hunt
- Jas (c) lab h1209 N Hyde Park av
- Jas C (Lila S; 3; J E Evans Gro) h1215 Spruce
- Jas H (Mamie W) overhauler ECMCo h910 Carolina av
- Jesse (Alice) tob wkr AmTobCo h414 Ashton pl
- John (Rovell) r106 N Blacknall
- John (c; Ola) lab L&MTobCo h604 Ramsey
- John (c; Gertie) tobwkr L&MTobCo r906 N Elizabeth
- John (Robell) wood dlr r106 N Blacknall
- John D (c; Dollie P) lab h1122 Willard
- John D (c) lab r518 Pine
- John J (Alma L E) formn Am Suppliers Inc h1614 Rosedale av
- John J jr USA r1614 Rosedale av
- John T (Anna M; 2) city firemn r2008 Angier av
- Jos (c) lab r416 S Plum
- Jube E (Clarabell) city firemn h215 Parish pl
- Julius (c) tobwkr L&MTobCo h531 Coleman al
- Katie (c) tobwkr h2212 Chautauqua
- Kerr S Capt (Josephine; 1) USA r2418 W Club blvd
- Leroy (c) driver East "N" Taxi r906 N Elizabeth
- Lillie (c) cook Papa Jacks Rainbow Grill r602 StJoseph
- Lillie B Mrs h206 Laurel
- Lizzie (c; 3) h1406 Union
- Lois Mrs tchr r2023 Pershing
- Lonnie W pntr Claude M May r Mebane
- Maggie B (c) emp DHM h1205 N Hyde Park av
- Mamie P (c) r2210 Fayetteville
- Marie (c) maid h1506 E Pettigrew
- Martha (c) janitor Duke Univ r705 Linwood av
- Mary (c) tchr r812 Glenn
- Mary C (c) h508 Umstead

### EVANS

- Mary L (c) clk Bruce's 5c to \$1.00 Store r1122 Jackson
- Mattie (c) ironer Sanitary Lndry r Smith Satterfield
- Melvin (c) r1322 E Pettigrew
- Milford (c) lab D&SRy r525½ E Main
- Minerva W (c; 2) tchr h617 Grant
- Myra waiter r523 Warren
- Myrtle S Mrs (1) hostess Oriental Restr h1703 Holloway
- Nettie (c) maid r1207½ N Hyde Park
- Nile (c; Canita) tob wkr L&MTobCo h ws Odell 4 n Bryant
- Octavia G Mrs supt Wright Refuge Orphanage r3200 Roxboro rd
- Ollie L (Ruth A) pntr Claude M May r 2207 E Main
- Onis (c) tob wkr L&MTobCo r1406 Union
- Percy (c; Naomi) wood ctr r1412 Fay
- Rader (c) h1322 E Pettigrew
- Ralph clk Wm S Tally r812 Holloway
- Ralph L (Mattie S; 3) kntr DHM h812 Holloway
- Reger G (c; Ilar; 1) driver GBMCo h 1005 South
- Reuben (c) lab Cheek Holton Mfg Co r RD 1
- Robt atndt Alex Motor Co r322 Enterprise
- Robt C (c) atndt Forest Hill Service Station h902 South
- Ronald L (Fannie H) opr Am Tob Co h 2810 Williams
- Rosa Mrs r302 Short al
- Sarah (c) maid 413 Carolina cir
- Sarah N Mrs treas Uniter Dollar Stores Co Inc h1021 Dacian av
- Sim (c; Cecelia; 1) h114 Ames pl
- Stewart L (c) chicken picker Durham Farmers Mut Exch r1406 Union
- Tempie (c) r902 South
- Thenie (c; 1) maid h122 Jackson
- Thurston D (Alice E) formn Am Supphes Inc h1604 Maryland av
- Ulysses S (c; Suvata) tob wkr L&MTob Co h619 Price
- W Hubert (Pearl S; 2) lm fxr ECMCo h 917 Edith
- W Junues (c) h ws Odell 1 n Angier av
- Walter (c; Flonnie; 5) lab Cheek Holton Mfg Co h es Savilla 1n Bryant
- Wesley (c; Mollie) lab h601 Mobile av
- Wiley S (Pauline M; 1; Evans' Cafe) h 903½ Angier av
- Will (c; Lonie; 4) tob wkr Central Leaf Tob Co h519b Coleman al
- Wm (c) orderly Lincoln Hosp r329 Enterprise
- Wm E (Jennie) driver AmTobCo h1612 Bivins
- Wm J (Eliz; 1) mgr Rialto Theatre h 1024 N Elizabeth
- Wm R USA r917 Edith
- Wm S Col (Lucile; 1) USA h703 W Club blvd
- Willie M sandwich mkr Toast Rite Sandwich Co r106 S Alston
- Zera M (wid John F) laby 919 E Main h do
- Evans' Cafe (Wiley S Evans) 903½ Angier av
- Everett Ann (Jos E) r1311 Angier av
- Ernestine (c) opr Rose Beauty Salon r 709 Gray
- John W (Marion; 2) asst prof Duke Univ h2605 University dr
- Julia (c) maid h307 E Lawson
- Katie (c) hlpr h520a Elliott Row

# White ★ Star • LAUNDRY •

## DIAL X-2581

# ROGERS FURNITURE CO.

NEW AND USED FURNITURE

Opposite Post Office

Easy Terms

Phone N-8311

Everett Reuben O (Kath R; 1) Lawyer  
217-18 Fidelity Bank Bldg 128 W Main  
Tel F-8421 h119 N Dillard Tel F-4881  
—Walter T (c) hlpr Durham Farmers  
Mut Exch r706 Eva  
Everiss Walter H (Bettie L; 3) mgr Met  
Life Ins Co h1025 Westwood dr  
Everitt Harry W USA r708 Edith  
—W Alvin (Maybess; 2) fill sta 415 Holl-  
oway h1400 N Duke  
Evers Aaron (Bessie S) h1303 S Alston av  
—Walker C stone mason r1303 S Alston  
Everybody's Barber Shop (c; Robt M Cain)  
306 Ramsey  
Ewell Carrie J h711 North  
—Ray H r711 North  
Ewin Jack C (Ernestine; 2) h1700 Guess  
rd  
Ewing B Venetta (c) emp Duke Univ r  
737 Dover  
—Hattie M (c) maid Duke Hosp r737  
Dover  
—Henry C Rev (Sallie L) h607 Gattis  
—Jesse J (c) delmn r737 Dover  
—John (c; Ella; 1) lab City Public Play-  
ground & Recreation Dept h737 Dover  
—Kemp B jr (Helen E; 2) mach opr W A  
Machy Co h2905 Banner (B)  
—Lewis (c; Lena; 3) tob wkr AmTobCo  
h514 Enterprise  
—Terry N (Pearl; 5) defense wkr h115 N  
Goley  
—Thos (c; Cora; 1) lab City Public Play-  
ground & Recreation Dept r737 Dover  
Exchange Club 207-09 N Corcoran

Fairley Anderson (c; Queenie) tob wkr  
L&MTobCo h303 Roney  
—Edw (c) student r416 Dupree  
—Fannie P (c) emp Duke Univ r1408  
Fayetteville  
—Fred (c; Mabel) driver Star Taxi h901b  
Walton av  
—Malissa (c) maid h211 Lawson  
—Murdock (c) lab h401 Mobile av  
Faison Cluster L (c; Isabelle; 1) r1227 4th  
—Harvey L (Hazel P) textile wkr r803  
Harper  
—Isobel agt h317 Liberty  
—Jas (c; Minerva) driver r1112 4th  
—Jas W (c) spl del msgnr PO r N C Col-  
lege  
—Newbern (c; Hazel; 1) janitor ECMCo  
r2710 Edmund  
—Rubin (c) emp Duke Univ r2710 Ed-  
mund  
—Wm (c; Easter) gro 500 Mt Vernon h  
502 do  
—Wm (c) lab L&MTobCo h510a Cecil  
—Wm F Rev (c; Lucille; 2) h308 Peach-  
tree pl  
Falardeau J Alphonse formn AmTobCo r  
410 Morehead av  
Falcon Agnes L Mrs r2828 Hillsboro rd  
Falcone Carmen (Dorothy) USN h1117 6th  
Falk Jos A (Grace E) tool mkr h215 N  
Dillard  
—Margt clk Camp Butner r215 N Dillard  
Fallow Amy C Mrs tchr Bragtown Sch h  
3008 Roxboro rd  
—Walter R (Amy C; 4) trav slsmn h3008  
Roxboro rd

**NORTH CAROLINA MUTUAL LIFE INSURANCE CO.**  
 "NO HOME COMPLETE WITHOUT NORTH CAROLINA MUTUAL POLICIES"  
 Old Line Legal Reserve Life Insurance  
 Home Office, Durham, N. C.

## DURHAM LUMBER CO.

Millwork — Roofing — Insulation  
Wallboard — Hardware

Mill and Yard, East Durham

Phone L-957.



Ezell Chas L jr (Gladys K; 1) dep collr  
Customs Service U S Treas Dept h  
1116 N Buchanan rd  
—Gladys K slswn Belk-Leggett Dept Store  
r1116 N Buchanan rd  
Ezzell Chas W (Kate T) h218 Broadway  
—James E Mrs clk Sou Ry r204 E Trinity  
—Woodrow tob wkr AmTobCo r910 Dale  
F & F Shoe Co (Paul T Fogleman and  
Julian C Hursey) 113 E Main  
Fabian Herman (Ruth) USA r402 Hollo-  
way  
—Ruth I emp Duke Hosp r402 Holloway  
Fagala Malissa W (wid Oren H) emp W A  
Machy Co h1109 W Chapel Hill  
—Orin H USA r1109 W Chapel Hill  
Fagen Bessie mgr Mangel's of N C Inc r  
1009 W Markham av  
—Henrietta W priv sec Duke Hosp r515  
Chapel Hill  
—Virginia student r206 Vineyard (E F)  
Fagler Orin (Evelyn B) USA r170 Lakewood  
Fahring Thos L (Mary) Lieut USA h1510  
London av  
Fair Thelma K Mrs opr Elder's Beauty  
Shoppe r Gloria av  
Faircloth Elaine mach opr L&MTobCo r  
510 Carlton av  
—Elwood B driver Claude Hull Florist r  
108 N Queen  
—Lloyd (Bettie; 5) driver h604 Liberty  
Fairrey Franklin (Juanita H; 2) chemist  
GBMCo h1026 Gloria av  
—W Allen (Evelyn P; 1) bus opr DPCo  
h217 Parrish pl

Falls Janie (c; 1) tob wkr AmTobCo h617  
Dunbar  
—Jos A (Hazel) mech h703 S Alston rd  
FAMILY SERVICE ASSOCIATION, Cath  
G Peele Exec Sec, 1st fl City Hall,  
120-124 Morris, Tel N-4261  
Fanks Wm T (Maggie) spnr ECMCo h311  
Case  
Fanning Annie R (wid Fredk D) h207 N  
Dillard  
—Fredk D jr (Mamie) USN r207 N Dillard  
—Mamie J tchr East Durham Jr High  
Sch r207 N Dillard  
—Sam (c; Cornelia) tob wkr AmTobCo h  
508b Grant  
Fara Lewis (Magadeline; 3) stone mason  
h1206 Guess rd  
Farabow Ford F (Louise) mgr Swift & Co  
r Wake Forest rd  
—Gad E (Lorena S) clk h912 Dacian av  
—I Carlyle (Pearl B) real est h706 Burch  
—Walter R real est h706 Burch  
Fargo A Jos (Lillie H) rugs 202 Rigsbee  
av h2902 Roxboro rd  
Faris Aubry W (Mattie H) overseer h  
1825 W Pettigrew  
Farley Jas E (Mariam C) mgr leaf dept  
L&MTobCo h1535 Hermitage ct  
—Jas E jr student Duke Univ r1535 Her-  
mitage ct  
Farlow Earl G (Elinora; 2) procurement  
expeditor Graybar Elec Co h1407 Ruf-  
fin  
—Jas J (Claudia; 1) agt Life & Casualty  
Ins Co of Tenn h916 Oakland av

**Dr Pepper**  
GOOD FOR LIFE!  
5¢

**J.A. DAY KEEPS ENERGY up**  
at 10-2 & 4

# DRINK



*Coca-Cola*

**Southern Dry Cleaners**  
**Tel. X-1122**

Durham, N. C.

756 Ninth St.

"SATISFACTION THAT LASTS"

## REAL ESTATE **O. A. JOHNSON** INSURANCE RENTALS *Realtor* OF ALL KINDS

118 Morgan St.

"Serving Durham For 18 Years"

Phone F-2451

Farmer Alice M r1110 N 9th  
 —Carrie (c) r508 Dupree  
 —John S (Matoka P; 1) mach TBMCo h 1110 N 9th  
 —Lowell D (Edna) USA 2414 Shenandoah  
 —Mary E nursing instr Watts Hosp r do  
 —Roy (Kathleen) fish 542½ E Pettigrew r RD 3  
 —Wm (c; Eliz) hlpr r214 Lee  
 —Wm A (Kathleen L; 1) USN r910 Chester  
 —Wm T (Irene H; 4) cash DPCo h2404 Englewood av  
 Farmer's Cafe (Pete Sarinis) restr 209 Morgan  
 —Supply Co (Luther L Fogleman) feed 315 Rigsbee av  
 Farmstead Corp Southgate Jones pres Wm P Farthing v-pres Walter C Newton sec-treas Mrs Thelma H McGranahan asst-sec-treas investments 123 W Main R704  
 Farr John clk University Fountain r704 Burch av  
 —Ray C (Bert) emp W A Machy Co r 703b Burch av  
 —Zylphia Mrs r1510 Lathrop  
 Farrar Ernie R (Gilda) USA r1714 Chapel Hill rd  
 Farral Jas (c) h end E Markham av  
 Farrar see also Farrar  
 —Anderson (c; Marcella) cook Watts Hosp 1118 2d  
 —Judith librarian Duke Univ r do  
 —Mamie maid Duke Hosp r2221 Fitzgerald  
 —Mary nurse Duke Hosp r do  
 —Swanie (c) r312 Enterprise  
 —Veola (c) tob wkr L&MTobCo h408a Pettigrew al  
 —Wm (c; Carrie) h210 Moore  
 —Wm (c; Mamie) barber h2221 Fitzgerald  
 Farrell see also Ferrell  
 —Agnes J cash Carolina Finance Co r410 Yates av  
 —Atlas J (Kathleen N) emp Gary Lbr Co r909 Angier av  
 —Bernard L USA r814 6th  
 —Frances Mrs dir of cafe PS r1008 Gloria  
 —Ira T (Erma M; 1) collr Christian-Harward Furn Co r1711 Erwin rd  
 —J Leonard (Zola W) bus driver DPCo h410 Yates av  
 —John R (Virginia) USN h2704 Ashe  
 —Jos H mech W A Machy Co r410 Yates  
 —Martin C (Mamie) gro h407 Yates av  
 —Pauline Mrs (2) mach opr L&MTobCo r 1503 Angier av  
 —Percy C (Louise W; 3) sec-treas Brown-ing & Farrell Furn Co Inc h1107 Flora  
 —Theo (Eliz) defense wkr r410 Yates av  
 Farrington Annie (c) maid r531 Coleman al  
 —Bertha (c; 1) tob wkr h2202 Chautauqua  
 —Dock (c; 6) porter Uzzle Motor Co h 2308 Chautauqua  
 —Ernest (c) lab r1115 N Hyde Park av  
 —Ernest (c) tob wkr AmTobCo r1013 Carroll al  
 —Ernest (c) tob wkr AmTobCo h1214 Pine  
 —Ethel (c) cook r807 Gattis  
 —Fronie (c) lndrs h113 E Piedmont av  
 —J Walker (c; Lily B) orderly Watts Hosp h401 Pekoe av  
 —Kelly (c) lab r416½ Henry al  
 —Marvin (c; Martha; 1) lab r1205 4th  
 —Mary (c) h201b Corporation  
 —Mattie (c; 1) maid h1303 Jackson  
 —Marvie (c; Rosa) slsmn h410 E Lawson  
 —Paul (c) hlpr Rays Serv Sta r1112 More-land av  
 —Pheoba (c) r1314 Glenn

### FARRINGTON

—Rosa (c) gro 2241 Fayetteville h410 E Lawson  
 —Sadie (c) maid r314b Enterprise  
 —Vernon (c; Irdell) utility mn N C Col-lege for Negroes r do  
 —Wm jr (c) prsr Scott & Roberts Sani-tary Dry Cleaning Co r516 Ramsey  
 Farrison W Edw (c; Alice) prof N C Col-lege for Negroes h511 George  
 Farriss see also Faris  
 —Carl V (Dorris; 1) store kpr Customs Service U S Treas Dept h905 Engle-wood av  
 —Chas F clk L&MTobCo h903 N Buchan-an rd  
 Farror Marzella (c) elev opr Homeland Investment Co r1118 2d  
 Farror see also Farrar  
 —C F wtchmn Sou Ry r918 Burch  
 —Edgar (c) tob wkr AmTobCo r1101 Morehead av  
 —Gilbert (c; Emma; 4) lab AmTobCo h 1107 Carroll  
 —Iva C Mrs teller Durham Industrial Bk and notary 116 W Main h604 N Hyde Park av  
 —Jos A (Iva C) formn Johnson Motor Co h604 N Hyde Park av  
 —Lena B Mrs h403 South  
 —Marion (c) hlpr Durham County Board of Education r308 Matthews  
 —Thaddeus (c; Christine; 1) lab L&M Tob Co h1025 Rosedale av  
 —Walter (c; Eugenia) reamer r1114 Car-roll  
 Farthing Bud D (Durham Tire Exch) r Raleigh  
 —Dorothy S Mrs designer Hibbard Florist r RD 2  
 —Jas D USA r122 E Lynch  
 —Marion P clk Am Suppliers Inc r122 E Lynch  
 —Roy L (Dorothy) serv mgr Carpenter's Inc r RD 2  
 —Wm L (Annie D) supt Model Lndry h 122 E Lynch  
 —Wm L jr Lieut USA E Lynch  
 Farthing Wm P (Gaynelle T; 2), Law-yer, 305 Trust Bldg, 212 W Main, Tel N-2701, h217 E Markham, Tel F-5981  
 Fashion The (Chas Sawlosky) women's clo 129 E Main  
 Fassett Burton W (Lucy T; Fassett & Wilkins) h303 Watts  
 —Margt E bkpr Drs Fassett & Wilkins r303 Watts  
**FASSETT & WILKINS** (Burton W Fas-sett, R Bruce Wilkins) Physicians (Eye Ear Nose and Throat), 504-513 De-positors Natl Bank Bldg, 123 W Main, Tel J-9361  
 Faucett Carilla (Paul) tob wkr L&MTob Co h909a Whitted  
 Faucette Amelia (c) cook h316a Peachtree al  
 —Ashton (c; Gladys; 4) janitor First B Ch h707 Willard  
 —Caroline M (c) h716 Willard  
 —Chas D (Eliz; 2) mstr mech L&MTob Co h1307 Dallas av  
 —Clarence E (c; Portia) h117 E Hillside  
 —Edgar mech University Motors r RD 4  
 —Essie W (c) hairdrsr 616 Pine h do  
 —Florence W (wid Jas P) h208 Markham  
 —Geo R Capt USA r610 E Trinity av  
 —Gladys (c) emp Geo W Watts Sch h 714 Willard  
 —Henry M (c; Gladys; 6) h714 Willard  
 —Jas W USA r610 E Trinity av

**COOKING**

Mangum at Holloway St.

**HEATING**

**Public Service Company of N. C., Inc.**

"THE GAS COMPANY"

Office Phone N-121

Service Dept. Phone F-0302

**Refrigeration**

**Water Heating**

# W. C. LYON COMPANY

HARDWARE — BUILDERS' SUPPLIES — PAINTS AND VARNISHES

Vita-Var Paints — Savage Arms Products — Remington Ammunition  
 "Good Buildings Deserve Good Hardware" — Corbin

213 East Chapel Hill

Phones L-946, L-947 and L-948

## FAUCETTE

—Julia W tchr Southside Sch h210 Watts  
 —Lessie (c) tob wkr h305 Burnette  
 —Lindsey (c) confr 110 (2) S Church r  
 1017 Moreland av  
 —Mamie L asst clk County Recorder's  
 Court and notary 202 Court House r  
 208 Markham  
 —Mary H h210 Watts  
 —Naomi R WAVES r610 E Trinity av  
**FAUCETTE NATHANIEL E (Viola J),**  
 Pres Durham Notion Co Inc and V-  
 Pres Morris Plan Industrial Bank,  
 h115 Watts, Tel J-6161  
 —Ollie (c) emp L&MTobCo r316a Peach-  
 tree pl  
 —S Fred (Vera F; 8) sanitarian City and  
 County Health Dept h610 E Trinity av  
 —Shirley E sec r831 N Mangum  
 —Vera (c) maid Hotel Washington Duke  
 r612 Willard  
 —Wm B (Doris O) teleg opr N&WRy  
 h2128 Englewood av  
 —Wm H (c) tob wkr Central Leaf Tob Co  
 r Hillsboro  
 Fauler Mage M (wid A C) r2415 Angier av  
 Faulk John L (c; Annie; 8) hlpr Durham  
 Double Cola Btlg Co h313 Enterprise  
 —Marie (c) tchr Lyon Park Sch r811  
 Fayetteville  
 Faulkner Bertha emp Duke Hosp r1006  
 Moline  
 —Dewey (c; Clara; 7) driver h1104 4th  
 —Pattie (c) r605 Dupree  
 —Sam (c) defense wkr h414 S Gregson  
 Faust Lou G Mrs nurse's aide Duke Hosp  
 r1103 Cooke

## FELDER

—Ferd (c; Eugenia) porter Uptown  
 Theatre r1023 Kent  
 —Jas (c; Alice) USA h912b John  
 —Katie (c) tob wkr Central Leaf Tob Co  
 h616 Ray al  
 —Priestly (c; Swannie; 1) lab L&MTob  
 Co h515 Saunders  
 —Swannie (c; 1) emp J E Gunter Hos-  
 iery Mill h515 Saunders  
 Feldon Felix (c; Pearl) tob wkr L&MTob  
 Co r712 Fargo  
 Fellers Gale (Dorothy) USA r208 Morris  
 Felt Richd R (Eva; 1) USA h1117 6th  
 Feltner Callaway (Rosa L; 1) USA r420  
 N Mangum  
 Felton Flora E (wid John W) r1406 An-  
 glier av  
 —Galley L janitor Camp Butner r1406  
 Angier av  
 —Jos P USA r2511 Chapel Hill rd  
 —Newton A (Kate C) horticulturist Duke  
 Univ h2511 Chapel Hill rd  
 Felts Lula B tchr r100 W Club blvd  
 Fennell Elz emp L&MTobCo r1206 E  
 Main  
 —Saml (c) driver Riley Paint Co  
 —Walter (c; Rebecca) exp handler Ry  
 Exp Agcy Inc r410 Ray al  
 Fent's Place (Obrey F Garris) restr 308  
 Rose Hill av  
 Ferrell Jos (c) emp AmTobCo r306 Dowd  
 —Maggie (c) r306 Dowd  
 Feretino Frances (wid Frank; 1) sweeper  
 ECMCo h820 8th  
 —Peter (Laura H; 3) opr AmTobCo h1601  
 James

# NORTHWESTERN MUTUAL LIFE INSURANCE COMPANY

Fay's Cash Store (Howard E Glenn) gros  
 1509½ E Pettigrew  
 Fayette Investment Co (O Richd Penny)  
 loans 430½ W Main  
 Fearing John M res phys Duke Hosp r210  
 Atlas  
 —Robt B dir orchestra Duke Univ and  
 USA r410 Watts  
 Fearrington John W (Zera) emp Duke  
 Univ h817 Burch av  
 Feasel Ann smstrs Scott & Roberts Sani-  
 tary Dry Clng Co r706 E Main  
 Featherston Molly A clk AmTobCo r1205  
 N Mangum  
**FEATHERSTONE GEO T (Mae P; 3),**  
 Director County ABC Police and Ra-  
 tion Board, h1205 N Mangum, Tel  
 F-7671  
 Fedalei Albert J Lieut Col (Kath B; 1)  
 USA h918 W Trinity av  
**FEDERAL BUILDING (See United States  
 Government)**  
 Feimer Theo J Capt (Rose P) USA h2308  
 Roxboro rd  
 Feingold Leonard (Florence) USA r515 S  
 Duke  
 Fekete Frank (Virginia) USA r1207 N  
 Mangum  
 Felder Allie C (c; Sarah) brklyr h612  
 Dunbar  
 —Chappell R (c; Georgia; 1; Dependable  
 Grocery Store) h811 Walton  
 —David (c; Laura; 4) lab L&MTobCo  
 r404 Gray  
 —David (c; Pauline; 4) tob wkr W L  
 Robinson Co h819 New

Ferguson see also Furguson

—Alice C prswn GBMCO  
 —Andrew L (Florence E) plant supvr  
 Durham Tel Co h801 Park av  
 —Annie M fnshr Ruth Hosiery Mills r222  
 S Holman  
 —Calvin pkr ECMCo r2002 Ashe  
 —Carrie (c) cook Hollywood Inn Cafe  
 r616 StJoseph  
 —David (c; Carrie) driver Durham  
 Plumbing & Heating Co h616 StJoseph  
 —Ecter W emp ECMCo r2511 W Club blvd  
 —Ella M (c) instr Lincoln Hosp r do  
 —Elvin H (Rebecca H) driver L&MTobCo  
 h1000 Chester  
 —Estelle opr Hazel's Beauty Shop r912½  
 Park av  
 —Ethel (c) maid r821 Gattis  
 —Flora r404 Milton av  
 —Florence Mrs tel opr Watts Hosp h801  
 Park av  
 —Fred W USA r502 Barnes av  
 —Geo B (Virginia T) phys McPherson  
 Hosp h107 Watts apt 7  
 —Graham W (Louise D) mach opr Am  
 TobCo h1020 Holloway  
 —Henry L (Beulah A; 1) ticket agt Union  
 Station h1818 Glendale av  
 —Henry L jr USA r1818 Glendale av  
 —Inez L Mrs sten Fidelity Bank r208 N  
 Guthrie av  
 —Jack E (Lillie) slsmn Durham Coca-  
 Cola Btlg Co h1207 Watts  
 —Jas A (Julia L) USA r405 Forest  
 —Jas C h835 Wilkerson av  
 —Jas S (Estelle; 1) USN h912½ Park av

# MILLER- HURST

Inc.

"Opposite City  
 Hall"

**GOODYEAR**

Tires

Batteries

Recapping

Motor

Tune-up

Brake  
 Service

TEL.

**N-173**

Morris and  
 Morgan

D. C.

# MAY

Painters

Paper

Hangers

Decorators

314-318

Morgan

PHONE

**J-5321**

# The DEPOSITORS NATIONAL BANK

of Durham, N. C.

Member Federal Reserve System and F. D. I. C.

"Seeking New Business On the Service We Render"

CHAS. S. ALLEN

**ALLEN INSURANCE AGENCY**

GENERAL INSURANCE—SURETY BONDS

Mezz. Fl. Depositors Bank Bldg.

Phones L-0331 and N-5341

DIAL  
N-7561603  
E. Main  
StreetThe  
Peabody  
Drug  
CompanyWholesale  
DruggistsComplete Line  
ofEli Lilly's  
Pharma-  
ceuticalsTEL.  
N-155305  
Pettigrew  
St.**FERGUSON**

- John L (Ruby E) kntr DHM h902 S Alston av
- John W (Inez L) city policemn r208 N Guthrie av
- Josephus D USN r502 Barnes av
- Junius F (Cora L; 1) mach opr L&M TobCo h1902 Chapel Hill rd
- Lila (c) r307 E Proctor
- Lois B checker Scott & Roberts Sanitary Dry Clng Co r607 Vickers av
- Lois C sten Baldwin's Dept Store r801 Park av
- Louise D Mrs slswn W C Lyon Co h1020 Holloway
- Luke B formn Robertson Tob Co r2511 W Club blvd
- M Cleo cash Liberty Market r1902 Chapel Hill rd
- M Eliz (wid Walter E; 1) h905 2d
- Mary (c) r1107½ Pine
- May hosiery wkr Ruth Hosiery Mill r222 S Holman
- Mildred (c) maid r821 Gattis
- Morris S (Elsie M; 6) emp ECMCo h112 Case
- Myrtle clk L&MTobCo r1411 Dollar av
- Nelda M student r1818 Glendale
- Odis (Flonnie M; 1) USA r108 Seminary
- Raleigh B (Rosa L) mach opr GBMCo h717 Holloway
- Roy H USA r801 Park av
- Sadie J (wid Simon P) h2909 Roxboro rd
- Thos A (Lydia E; 3) Lieut Police Dept h502 Barnes av
- Thos D (LaFrance; 1) emp WAMachy Co h1108 Eva
- Walter L (Alice C) asst formn GBMCo r Sherron Acres
- Wilbur (c; Annie; 1) driver B & J Rose Furniture Co r307 E Proctor
- Wm B driver Dillon Supply Co r RD 6
- Ferrel Marie (c) r Patty Ferrel
- Patty (c) h ns East End av 3 e Angier av

Ferrell see also Farrell

- A Clyde asst funeral dir Hall-Wynne & Co r1113 W Main
- A Clyde USA r1013 Broad
- Ada M Mrs r407 Toby
- Alf (c; Rosa) cook h513 Liberty
- Alice C (wid Jas A) h1405 Arnette av
- Anderson pntr h310 S Guthrie av
- Andrew G USA r117 Elizabeth
- Annie Mrs doffer GBMCo r801 Holloway
- Annie H (wid Lasca) h310 S Guthrie av
- Blanche sten L&MTobCo r704 Shepherd
- Burnice E (Lina M) USA r300 Markham
- Cary E clk SBT&TCO r504 N Hyde Park av
- Cecil J (Decie D; 3) rtemn Durham Lndry Co h1205 Park av
- Chas r2611 Chapel Hill rd
- Coma L Mrs emp ECMCo r RD 4
- Daisy O Mrs (2) waiter City Cafe h713 E Main
- Dallas E (Cora A) card grinder DHM h1021 Angier av
- David H (Mary P) sect hd WAMachyCo h1700 G
- Dola P (wid Thos G) h1700 G
- Doris ofc sec Duke Univ r403 N Elizabeth
- E C r County Home
- Edgar E (Sally; 3; Ferrell's Beauty Salon) h2810 Chapel Hill rd
- Edw D (Lillie M; 3) hlpr h612 Cabot
- Emma H clk Durham Tel Co r504 N Hyde Park av

**FERRELL**

- Ernest C (Gertrude; 1) inspr ECMCo r407 Holloway
- Ethel Mrs h1013 Broad
- Eunice E clk Home Security Life Ins Co r123 S Guthrie av
- Excell R Lieut (Mary J) USA r208 Liberty
- Ezra L (Rosa R) watch repr Geo W Ferrell r RD 5
- Felix E (Lois; 1) driver h205 S Maple
- Florence T spnr GBMCo
- Frances R Mrs dir cafeterias PS r1008 Gloria av
- Geo L (Dorothy; 1) mach L&MTobCo h122 E Seeman
- Geo W (Cath H) watch repr 108 W Parrish h3420 Roxboro rd
- Grace (c) dishwasher Terminal Lunch Inc r707 Eva
- Hal W (Inez; 1) mach opr AmTobCo h106 S Driver av
- Harry R (Lucy G) asst supt Am Suppliers Inc h602 N Buchanan rd
- Harvey M (Josephine E) clk Purity Stores h605 Hicks
- Haster (c) cook r1115 Lynchburg
- Hattie defense wkr r1603 Angier av
- Hattie M Mrs hostess Rialto Theatre r609 Primitive
- Hero (c; Grace; 2) driver NC Pulpwood Co r116 W Moline
- Hilda G ofc sec US Dept of Agrl Farm Credit Assn r RD 1 Morrisville
- Ira O (Marion B) mgr Sou Dairies h2411 Roxboro rd
- J Albert (Grace; 2) butcher Camp Butner h1106 Flora
- J Bondell (Blanch) h1302 Morning Glory av
- J E (Hattie M) USA r609 Primitive
- J Elwood (Beulah) dep County Sheriff h309 Markham
- J Green (Lelia; 2) wtchmn V-C Chemical Corp h124 S Briggs av
- Jas A jr asmlr WAMachyCo r1405 Arnette av
- Jas F (Katie; 2) USN h2207 Proctor rd
- Jas P (Ruby) watch repr 102 W Parrish and es Raleigh rd 6 s Proctor rd h es Raleigh rd 7 s Proctor rd
- Jas R USA r1106 Flora
- Jesse (c; Verdine M; 4) janitor Duke Hosp h1022 3d
- John (c) r103½ Corporation
- John (c; Hettie) tob wkr AmTobCo r808a E Pettigrew
- John USA r2611 Chapel Hill rd
- John F (Ellie R) filling sta ns Old Raleigh hwy 1 e Pleasant dr h ns Old Raleigh hwy 4 e Pleasant dr
- John H (c; Ollie) lab h305 Lee
- John W hlpr White Star Lndry r RD 1
- Jos (c) driver Sheffield H Hopson
- Jos (c; Julia V; 2) supvr h708 Eva
- Jos B boarder GBMCo
- Julia L (wid Wm T) h403 N Elizabeth
- Laska (Mamie; 1) pntr r310 S Guthrie
- Layburn r1405 Arnette av
- Lelia Mrs ward hlpr Duke Hosp h124 S Briggs av
- Lewis E (Margt D; 1) rtemn Durham Lndry Co h904 Park av
- Lonnie (Mamie) USA r907 Cleveland
- Louise H slswn Belk-Leggett Dept Store r1012 Burch av
- Louise M inspr WAMachyCo r1405 Arnette av
- Lucy G Mrs teller Home Savings Bank h602 Buchanan rd
- M C (Mamie L; Economy Food Store) r407 Yates av

**J. P. McGuire Construction Co.**

PHONE L-3361

Markham Ave.—East of Trinity Ave.—On N. &amp; W. Railway

SANDWICHES — CAKES — PASTRIES — BREAD



503-505 Morgan

WE DELIVER

Dial L-6031

**FERRELL**

- Madeline ward hlpr Duke Hosp r124 Briggs av
- Mamie F seamer GBMCo
- Mary A (wid Zeub) inspr LKMCo r123 S Guthrie av
- Mary E (wid Rufus J) h123 S-Guthrie Hill rd
- Mattie E (wid Grover C) h2611 Chapel
- May mach opr AmTobCo r1603 Angier
- Maynard (c; Georgia) wood 505 Mobile av h do
- McLendon (c) orderly Duke Hosp r1308 W Knox
- Modica (c) lab r708 Eva
- N Lois clk Durham Tel Co r403 N Elizabeth
- Nancy J bkpr Ferrell's Beauty Salon r2810 Chapel Hill rd
- Naomi R casewkr r309 Markham
- Nell slswr r407 Holloway
- Ollie Mrs separator White Star Lndry
- Otis E (Minnie M) h117 Elizabeth
- Paul (Peed & Ferrell)
- Paul G student r309 Markham
- Pauline F h409 Holloway
- Ralph A (Florence I; 3) city police h211 N Driver av
- Ralph A (Swanee) USN h806 Park av
- Relicue (c) lab r708 Eva
- Roceriah E (c) maid r708 Eva
- Roy clk Rogers Drug Co r407 Holloway
- Rufus F (Ara W; 4; Ferrell's Barber Shop) h2411 W Knox
- Rufus F jr (Roberta A) meatctr Purity Stores h906 Rose Hill av

Fichter Elaine student r204 Watts  
Fidal Melvin textile wkr DHM h2209 Hackney

—Victoria (wid Frank) r2209 Hackney  
Fidelity Bank Building 128 W Main

**FIDELITY BANK THE**

Officers

**JONES FULLER Pres**  
**LAURANCE D KIRKLAND V-Pres**  
**ERNEST S BOOTH V-Pres**  
**MARSHALL T SPEARS V-Pres and Trust Officer**

\***M B FOWLER Sec**  
**HERMAN A RHINEHART Comp-troller**

**J WILLARD MUSE Cashier**

\***A R BENNETT Assoc Trust Officer**  
**H CLYDE BARBE Assoc Trust Officer**

\***J F WILEY JR Asst Cashier**  
**W JETHRO BROADWELL Asst Cashier**

**ALBERT L PHIPPS Asst Cashier**  
\***Serving in the Armed Forces**  
130 W Main, Tel F-156

**WEST DURHAM BRANCH**

**FRANK D UPCHURCH Mgr**  
N 9th se cor Perry, Tel X-1110

**EAST DURHAM BRANCH**

**HURLEY I PARRISH Mgr**  
Driver and Angier Ays, Tel J-9431

**CAMP BUTNER BRANCH**

**Camp Butner, N C, Tel Ext 3132**  
(For further information see page 12 Buyers' Guide, front cover and left top lines)

**H. G. TERRY**

Real Estate — Rentals

402 Snow Bldg.

331 W. Main

Tel. F-2301

- Rufus O pntr r310 E Guthrie av
- Saml B (Marjorie G) ins agt Durham Life Ins Co h901 W Chapel Hill
- Sarah L bag opr GBMCo h2312 E Main
- Sarah L nurse Duke Hosp r1006 Shepherd
- Thos A (Wilma E) kntr DHM r1700 G
- Vera forwn ECMCo r817 Broad
- Viola r2312 E Main
- Violet hlpr Duke Hosp r124 S Briggs av
- Wesley A emp Duke Univ r211 N Driver
- Wm (Rosa) r1205 Worth
- Wm D (Florence S) wtchmn AmTobCo h804 Holloway
- Wm D jr USA r804 Holloway
- Wm E (Cora E) h504 N Hyde Park av
- Wm E (Jessie M) emp Duke Univ h2408 W Knox
- Wm E (Sarah L) utility mn Camp Butner r1006 Shepherd
- Wm J (Annie M; 2) electn Modern Electric Co h1412 Shawnee
- Wm T (Louise) USA r403 N Elizabeth
- Willie L (c) cook r1115 Lynchburg
- Ferrell's Barber Shop (Rufus G Ferrell) 2605 Hillsboro rd
- Beauty Salon (Edgar E Ferrell) 122 W Main
- Ferrer Matilda (c) r408b Mt Vernon
- Fetterman Danl L (Dorothy C) USA r611 Burch av
- Dorothy C Mrs clk Liberty Market r611 Burch av
- Fetters Eug V (Helen D; 1) USA r616 McMannan
- Few Jos A (Mary E; 1) buyer L&MTobCo h218 Forest Wood dr
- Mary R (wid Wm P; The Rudolph House) h208 N Buchanan rd

**FIDELITY INSURANCE AGENCY THE**

**WM P FARTHING, Owner**  
**GENERAL INSURANCE**  
305 Trust Bldg  
212 W Main  
Tel N-2701

(For further information see page 47 Buyers' Guide and right side lines)

Field Nathan (c) tob wkr L&MTobCo r 508a Ray al

Fields Ada (c) opr Vanity Fair Beauty Salon r211 W Enterprise

—Alonzo (c; Hattie; 5) porter Camp Butner h211 W Enterprise

—Arth L (Irene C; 2) mach opr ECMCo h 2105 W Knox

—Betty O wndr ECMCo r1908 W Markham

—Bozie (c) r1016 Ferrell

—Dewey R (Ann W; 2) textile wkr ECMCo h1003 W Main

—Dorothy M emp Duke Univ r2504 Mulberry

—Ernest S (Ona B; 1) lieut Hose Co No 3 h601 N Driver av

—Harold J (Frances M) USA r113 Holloway

—Harry T (c; Annie; 3) lab Cheek Holton Mfg Co h414 Eric

—Hazel Mrs (Hazel's Beauty Shop) r RD 1

—Hazel W emp Duke Hosp r302 S Elm

—Hubert (c; Annie) lab r611 Troy

—Hudson (c; Mattie; 1) lab Camp Butner h312b Dowd



**GULF**  
**OIL**

Corporation

Gasoline  
Kerosene  
Fuel Oil

Dial  
**R-747**

2211  
Gulf Street



**Plumbing and Heating**

Contracting and Repairing

DIAL  
**R-4951**

204  
Maynard Ave.



**THE NEW METHOD LAUNDRY**

"Service With a Smile"

Phone F-2361

**B & J****TIRE  
COMPANY****Recapping  
and  
Vulcanizing****Every Tire  
Strictly  
Guaranteed****DIAL****J-3641**

**PASCHALL  
BROS.**  
Heating  
and  
Plumbing  
Contractors

ESSO  
AUTOMATIC  
OIL BURNERS  
and WINKLER  
COAL STOKERS

WATER SYSTEMS  
TANKS and PUMPS  
GAS HEATERS

319 EAST  
CHAPEL HILL  
STREET

PHONE  
J-6321

# RILEY PAINT CO.

Wholesale and Retail

Perfection

Paints and Varnishes

Wall Paper



PHONE J-6021

"IN FRONT OF THE POST OFFICE"

**FIELDS**

- Jas A (Louise P) emp AmTobCo h409 Ashton pl
- Jas S (Mary B; 1) USA r2105 W Knox
- Jas Y (Claudie T) wtchmn ECMCo h 711 N 14th
- Jerry L USA r2105 W Knox
- Jessie Mrs smstrs Brody's Army Store r 1010 Cleveland
- John (Vara) r808 Railroad
- John (c) hat clnr Jake Nurkins Valetor Service r122 E Main
- John A (Gladys; 3) driver Durham Truck Serv h1519 Caswell pl
- John E (Lizzie) mech DPCo h2001 Hart
- Jos jr (Rose) USA r3004 Roxboro rd
- Lawrence H (Gladys W; 2) clk PO h1825 Washington
- Lois M emp Duke Univ r2504 Mulberry
- Louise P Mrs (Emily's Beauty Salon) h 409 Ashton pl
- Lucius Q (Hazel H; 1) driver Durham Ice Cream Co r711 N 14th
- Mary (c) r902 Massey av
- McCauley (Lillie M) textile wkr ECMCo h914 N 9th
- Milton L (c) USN h1016 Ferrell
- Viney (c) r1004 Kent
- Wm G (Voila M; 4) spnr fxr ECMCo h 2023 W Pettigrew

Fike Iley (c Sallie J) lab L&MTobCo r 1012 Fairview

Fikes Decker (c) lab L&MTobCo r807 Willard

—Hattie (c) h314 Gray

—Wm (c; Viola) lab AmTobCo h1109 Cornell

Filber Eliz student h1500 Duke University rd apt E-2A

Fillers Stella S Mrs h1421 N Duke

Thillmore Allen (c) lab h916 Thaxton av

—Paul G (Patricia) emp Duke University h915 Exum

Filmore David J (c; Annie; 2) janitor h110 E Piedmont av

Finch Alf (c) farmer h2517 Clyde al

—Henry Capt (Mary) USA h1522 Miami Blvd

—Herman (c) USA r2715 Edmund

—Jas R (Elsie) mach WAMachyCo h321 E Main apt 2

—Jos (c; Iola; 10) lab L&MTobCo h2715 Edmund

Fincher Christine (c) maid r806 Pickett

—Lula (c) maid r830 Kent

Fine Howard B (Josephine R) coml supvr Durham Tel Co r311 W Markham av

Fink Bernard (Charlotte B; 2) mgr Blackwood's Inc h1727 (370) Ward

—Murray (Estelle L; 2) slsmn Five Points Loan Co h201 Broadway apt 4

Finn Jas K (Dolores A) USA r413 Morris

Finnell Saml L (c; Eula; 1) lab h714 McMannan

Finster Ethel B tchr Bragtown Sch r2510 Chapel Hill rd

**FIRE DEPARTMENT** (See Durham—City of)

**FIRST BAPTIST CHURCH**, Rev J Winston Pearce Pastor, Services 11 A M and 8 P M, 414-418 Cleveland at Chapel Hill, Tel L-5411

—Church of Christ Scientist 406 Cleveland

—Church of Christ Scientist Reading Room 406 Cleveland

**FIRST FEDERAL SAVINGS AND LOAN ASSOCIATION**, Claude F Williams Pres, R Thurman Taylor V-Pres, 124 N Market, Tel L-0801 (For further information see page 20 Buyers' Guide and left bottom lines)

**FIRST PRESBYTERIAN CHURCH**, Rev E Kelsey Regen Pastor, 301-305 E Main, Tels F-4451, N-9071 and L-6281

**FIRST SECURITIES CORP**, Chas F Jones Pres-Treas, J Lee Peeler V-Pres-Sec, Margt Bullock Asst Treas, 314 One Eleven Corcoran Bldg, 111 N Corcoran, Tel R-167 (For further information see page 50 Buyers' Guide)

Fish Geo B mgr County ABC Bd Store No 4 r RD 3

—Lloyd Y (Lida; 4) h1016 E Main

—Mabel S stringer GBMCo

—Odelia S stringer GBMCo

—Perian B (Mabel S F; 1) formn Am Suppliers Inc h1111 Park av

Fishel M F barber r YMCA

Fisher Chas S (Frances W) textile wkr ECMCo h514½ E Trinity av

—Clarence F (Margt; 3) driver DPCo h207 S Maple

—David (c) prsr Jake Nurkin's Valetor Serv r1112 Pine

—Duncan J (Margt B) textile wkr h2612 Mulberry

—Elbert L (Elsie P) store mgr A&F Food Stores h605 Oakwood av

—Eliz sten Home Security Life Ins Co r 1117 Eva

—Frank E USA r1117 Eva

—Geo A Lieut (Lois F) USA r605 N Driver

—Geo T (Mary E) lm fxr ECMCo h726 14th

—Geo W USA r1117 Eva

—Grace maid Duke Hosp r1112 Pine

—Harold (c) shoe repr Clayton's Shoe Shop r305 Pine

—Harvey O (Flonnie H) mech L&MTobCo h2109 E Main

—Henry L Rev r1112 Pine

—Hubert MCK USA r1117 Eva

—Ilda A Mrs nurse Duke Hosp h1501 Carolina av

—Jas clk Ingold's Soda Shop

—Leon C (Jessie; 1) oiler GBMCo h409 Clay

—Leroy formn Geo W Kane r RD 4

—Linwood A ofc boy DHM r409 Clay

—Lois F tchr Central Jr High Sch r605 N Driver av

—Margt (c) maid SBT&TCO r1301 W Club Blvd

—Marge custdn Edw K Powe Sch r404 Cozart al

—Miles M Rev (c; Ada V; 4) pastor White Rock Baptist Ch h1219 Fayetteville

**FISHER PAUL R** (Ilda A), Agt Provident Life & Accident Insurance Co, h1501 Carolina av, Tel X-2741

—Raymond T (Mary; 2) city firemn h1813 Vale

—Robt W legger GBMCo

—Spicey J (wid Amos) r104 N Blackmall

—Talmadge L (Reba; 2) wvr GBMCo h 313 Clay

—Vance E (Eliz) USA r2111 Angier av

—Walter E (Daisy E; 2) pntr h1117 Eva

—Wm J (Cleo P; 2) city police h910 Alma

Fishman Herman J (Dorothy) USA r2310 W Club Blvd

Fisk Ferris D (White House Meat Mkt) h123½ E Main

Fitch B R instr US War Production Training r1411 Dollar

—J Frank (Bertha F; 3) wtchmn L&MTob Co h1510 Morning Glory av

—Jasper F agt Pilot Life Ins Co r1510 Morning Glory av

—Ruby L munitions wkr h Old Oxford hwy (B)

Fits Andrew (c; Estelle) h904 South

## THE HOSPITAL CARE ASSOCIATION, Inc.

*Better Health Through Hospital Care*

107 MARKET

PHONES L-907 and J-9671



U  
S  
E

## The Alphabetical Section to get Complete Information on a person or firm

Fitts Sadie L (c) opr D'Orsay Beauty Shop  
r1215 W Pettigrew  
Fitzgerald Alma (c) nurse h7521 E Umstead  
—Cemetery (c) 842 Kent  
—Chas C (c; Eva) pntr h801 Gerard apt 1  
—Florence (c) clk Camp Butner r1012 Whitted  
—Marie C waiter r1301 Carolina av  
—Ora (c) cafeteria mgr Pearson Sch h 1012 Whitted  
—Oscar G (Alice) USN h328 South  
—Sam (c) r1210 Jackson  
—Wm (c) USA r1012 Whitted  
—Wm S prof Duke Univ h603 Watts apt 3  
Fitzgerrell Ann W Mrs reporter Durham Sun r827 N Mangum  
—Robt J (Ann W) USA r827 N Mangum  
Five Points Barber Shop Claude A Hurst mgr 111 Chapel Hill

**FIVE POINTS FURNITURE CO, Herbert A Mason Sr Pres, Herbert A Mason Jr Sec-Treas, Lloyd C McCarson Mgr, 412-414 W Main, Tel N-167 (For further information see page 39 Buyers' Guide)**

—Points Loan Co, Sol H Dworsky pres-mgr pawnbroker 339 W Main  
—Points Service Station (Wm T Downey) filling sta 431 W Main  
Flake Clara (c) Indry wkr Durham Lndry Co r621 Ramsey  
—Ralph E (c) lab Cheek Holton Mfg Co h ws Commonwealth 1 n Angier av  
Flakes Jas H (c; Clara) r1307 South

Flemming Louis (c) emp New Method Lndry Co r703 N Elizabeth  
—Myrtle (c) maid r315 Peachtree pl  
—Pearl (c) maid h315 Peachtree pl  
Fletcher Cary W (Mildred; 1) emp GBMCo r1121 N Roxboro  
—Chas T (Fannie; 1; Fletcher Filling Sta) h1412 Woodland dr  
—Clarence (c; Beulah G) formn Public Serv Co of N C r RD 5  
—Daisy T dietetics asst Duke Hosp h909 Park av  
—Elvis E (Vida C) agt Life & Casualty Ins Co of Tenn r RD 5  
—Florence S Mrs slswn Mrs Ethel R Newman r213 Dillard  
—Frances M kntr Ruth Hosierey Mills r115 N Blacknall  
—Fred W prsmn GBMCo  
—Helen E hlpr Alexander Mtr Co r RD 5  
—Janie (c) lab L&MTobCo r1012 Rose-dale av  
—Jay D (Margt B) clk PO h1420 Woodland dr  
—John (c; Viola; 2) lab L&MTobCo r703 Gray  
—John S Rev (c) h1012 Rosedale av  
—John V (Lottie R; 2) contr h511 Tiona av (B)  
—Julia S kntr GBMCo h1515½ Angier av  
—Kate P Mrs clk AmTobCo h104 W Lavender  
—Lillie (wid Robt L) h1405 N Mangum  
—Linnie R jr emp GBMCo  
—Maynard D (Viola S; 1) supt h1927 Wake Forest

BIGGER DRINK



BETTER TASTE 5c

Flammer Lester J Lieut (Ethel G) USA r121 Forest Wood dr  
Flanders Elsie D Mrs bkpr Durham Fruit & Prod Co h1109 N Buchanan rd  
Flater Wm H (Althea) USA r1421 Dollar  
Flawson Chas G pntr Claude M May r915 Dacian av  
Flax Jos (Lena; Community Meat Mkt) h702 N Roxboro  
Fleetwood Jack V elev opr DHM h614 Rigsbee av  
Fleger Mack (c) emp Duke Univ r Erwin rd  
Flemina Ella R nurse Duke Hosp r614 Arnette av  
Fleming Alice E compt opr Am Suppliers r218 Dacian av  
—Artlee (c) tob wkr L&MTobCo r408 Dupree  
—Blanche (c) tob wkr L&MTobCo r321 E Umstead  
—David K (Irene T) formn AmTobCo h 218 Dacian av  
—Falie (c) r2310 E Pettigrew  
—Isabell C graduate nurse r103 E Edgewood dr  
—Jas B slswn Thomas & Howard Co r115 Morris  
—John F (c) tob wkr L&MTobCo h204 W Peabody av  
—Lola Mrs r604 N Buchanan rd  
—Lolice (c) tech Lincoln Hosp r309 E Umstead  
—Mabel (wid Wm H) r1013 Lamond av

—Nellie B seamer GBMCo r909 Park av  
—Nettie stringer GBMCo  
—Ola O stringer GBMCo  
—Percy N (Lura; 1) defense wkr h117 N Blacknall  
—Robt r1211 Taylor  
—Robt D truckmn GBMCo  
—Roy (Martha E) USA r2112 Elba  
—Service Station (C T Fletcher) fill sta es Foster 1 s Geer  
—Virginia utilitymn GBMCo  
—Wm O (Kate P; 1) clk PO h104 W Lavender  
Flinchum Dorothy sec Duke Hosp r611 Chapel Hill  
Flinn Robt A Lieut (Ione A) USA h904 6th  
Flintall Beatrice (c; 1) tob wkr L&MTobCo r1002 Fargo  
—Emma L (c) inshr Scott & Roberts Sanitary Dry Cing Co r1200 Hanover  
—Isaac (c; Elmira) tob wkr L&MTobCo h613 Price  
—John (c; Mozelle; 1) h712 Fargo  
—Lillie (c) r310 W Enterprise  
—Nathaniel (c) USA r1200 Hanover  
—Piccola (c) opr DeShazor's Beauty Salon r1200 Hanover  
—Wm G (c; Pearl) caretkr N C Mut Life Ins Co h1200 Hanover  
—Wm G jr (c; Lucille) USA r1200 Hanover  
Flintom Blair M (Eliz M) USA h1212 Broad  
—Eliz M Mrs emp Duke Hosp h1212 Broad  
—Saml H (Bessie L) field rep Herald-Sun r RD 2



Use  
More  
Long  
Meadow  
Milk  
—  
DIAL  
L-901

REAL  
ESTATE

•  
Harris  
Realty  
&

Insurance  
Co.

TEL.

J-1891

General  
Insurance

Real  
Estate

213-214  
Fidelity Bldg.

•  
Insurance

# Durham Industrial Bank

Loans — Savings

116 W. Main St.

Member F. D. I. C.

Tel. J-3441

# Home Insurance Agency, Inc.

"Dollars  
For Your  
Ashes"

212½ N. CORCORAN ST.

JOHN A. BUCHANAN, Pres.

PHONE F-146



Flintom's Esso Service W Boone Stevens  
opr filling sta 404 W Chapel Hill  
Flinton Junius M (Mary E) h914 N Man-  
gum  
Flora Lillie looper DHM r212 Markham  
—Mabel B Mrs tob wkr AmTobCo r206 3d  
av (B)  
Florence Eli (c) tob wkr L&MTobCo r109 E  
Umstead  
—Martha (c) hlpr L&MTobCo r711a Mc-  
Mannen  
Floure Oury (c) janitor r1211 4th  
Flournoy Chas (c) hlpr Whitmore's Bkry  
r1506 Club blvd  
Flower Arth H jr interne Duke Hosp r2106  
Erwin rd  
Flowers Chas V (c; Marie) cook Duke Univ  
r823 Maplewood av  
—Claude M (Mary W) leaf tob 212 W  
Main R509 h1506 Hermitage ct  
—Cora (c) maid h418 Cozart al  
—Ernest C (Mary E; 2) carp h802 N Rox-  
boro  
—Ethel Indry wkr Durham Lndry Co r RD  
4  
—Fred G Lieut (Evelyn B; 1) USA r1100  
North  
—Geo D pres Arrow Plmbg & Htg Co Inc  
r1527 Miami blvd  
—Grace ofc sec Camp Butner r1701 G  
—Grady R (Myrtle; 1) Indry wkr Camp  
Butner h es Pleasant dr 2 n Spring  
(SA)  
—Jesse G (Ethel W) erector Dixie Aw-  
nings r RD 4  
—Leonard (Annie) Indry wkr Camp But-  
ner r Henry P Black  
—Lonnie V (Mary B; 1) driver Durham  
Trans Corp h812 Railroad  
—Melvin J (Beatrice C; 4) driver h es  
Fleetwood 4 s Spring (SA)  
—Myrtle L stringer GBMCo

## FLOWERS ROBT LEE, LLD (Lily P), Pres Duke University, h614 West Campus nr Myrtle dr, Tel F-3901

—Susan Mrs emp New Method Lndry Co  
h ws Wood 1 n Angier av  
—Wm C (Susan; 1) tob wkr AmTobCo h  
ws Wood 1 n Angier av

## FLOYD COAL CO (Murray M Floyd), 100 Adrian bet Walker and Ramseur, Tel N-101

—Edna R Mrs bkpr Julius M Penny h520  
Willard  
—English D (c; Naunia; 4) h16 Davis  
—Gennie L opr Bragtown Beauty Shop r  
520 Willard  
—Jessie B tel opr AmTobCo h110½ Wyatt  
—Julien F (Annie E) agt Prevost Johnson  
Dry Cng Co h215 Northwood cir  
—Luke (c; Julia; 1) defense wkr r22b Davis  
—Murray M (Betty S; Floyd Coal Co) h  
1303 North  
—R Gatewood (Ruth V) brkmm N&WRy  
h1305 North  
—Retha L (c; 1) r108 Neal  
—Saml (c; Zola; 4) janitor Duke Univ h  
207½ Gould  
—W Ray (Laura M) with Floyd Coal Co h  
205 E Ellerbee  
Flynn Jerome A Lieut (Jane) USA r1107  
Minerva av  
—John L (Jean) USA r111 Wyatt  
—John W USA r3316 Roxboro rd  
—Richd E (Alice M) inspr h3316 Roxboro  
rd

Flynt Marjorie H tech Duke Hosp h1500  
Duke University rd apt J-2B  
Foelsch Richd Lieut (Ann) USA h1007b  
Glendale av

Fogel Moses H (Rebecca S; 2; Fogel's Mil-  
itary Store) h413 Liberty  
Fogel's Military Store (Moses H Fogel)  
genl mdse 110 E Main  
Fogelman Kiva B Mrs opr Elder's Beauty  
Shoppe r RD 1  
—Paul T (Lela L; F&F Shoe Co) r RD 5  
Fogg Addie M (c) r118 Bond  
—Alex (c; Lucile; 1) lab h502 Middle  
—Eliz (c) Indry wkr Durham Lndry Co  
r1017 Moreland av  
—Jack (c; Eliz) janitor Duke Univ h1017  
Moreland av  
—Julius P (c; Marie) USA r312½ Dowd  
—Mamie cook's asst Duke Hosp r615 Du-  
pre  
—Nathaniel (c; Alma; 4) driver h106  
Dunston  
Fogle Eva (c) r306a W Proctor  
—John W (c; Margt) USA r206 W Enter-  
prise  
—Perry (c; 2) tobwkr AmTobCo h306a W  
Jroctor  
Fogleman Abr D (Grace G) sht mtl wkr  
Young Roofing Co r1409 James  
—Claire W Mrs asst clk US Selective Ser-  
vice Sys Local Board No 1 r204 Cherry  
Grove  
—Clarence P (Blanche; 2) city police h113  
Hardee  
—Doris A ward hlpr Duke Hosp r905 1st  
—Grace B Mrs cash United Dollar Stores  
Co r1409 James  
—Luther L (Myrtle P; Farmer's Sup Co)  
h226 E Monmouth av  
—Paul F (Lyda M; 3) USA h2917 State  
(B)  
—Wm G Fogleman's Barber Shop r RD 1  
—Wm H instructional asst Duke Univ  
r2417 Farthing

Fogleman's Barber Shop (Wm G Fogle-  
man) 306 N Mangum

Folks Katie (c) r112 E Hillside av  
Foniant Easton (Mae) USA r201 Jackson  
Fonvielle I Brice (Edith B; 1) sls mgr  
Durham Coca-Cola Btlg Co h106  
Broadway

Fonville Home Insulation Co (J Gilbert  
Fonville) 1317 S Duke

—Isaac B (Lydia) checker Durham Dairy  
Products h424 S Driver av  
—Isaac B jr (Rivers; 1) USA r424 S Driver  
av

—J Gilbert (Lois H; 1; Fonville Home In-  
sulation Co) fill sta 1317 S Duke  
h1324 Vickers av

—Jas M (Vara D) slsmn Durham Fruit  
& Prod Co h405 Salem

—Louis B (Kate) janitor h2309 Angier av  
—Mary E Mrs ofc sec Durham Realty &  
Ins Co 402 N Driver av

—Rachelle A mach opr GBMCo r2309  
Angier av

—Wm B (Susie A) formn Durham Fruit  
& Prod Co h307 N Driver av

Foolwood Mac (Frances H; 1) mach opr  
L&MTobCo r1715 Chapel Hill rd

Foote Henry A (Evelyn W; 3) printer See-  
man Printery h1916 E Pettigrew

—Henry A jr prsmn Seeman Printery r1916  
E Pettigrew

Foots Geo (c) lab r1200 ((1112) Calvin  
—Wm (c) r1200 (1112) Calvin

Forbes Bennett (Nan C) acct Ashlin &  
Hutchins h116 N Queen apt 5

—E Lanier agt D&D Motor Lines r Mor-  
risville

—Frank (Ruth L) USA r401 N Gregson

—Geo mach Camp Butner r523 N Man-  
gum



J. R.  
BAGWELL  
CO.

Plumbing  
and  
Heating

TEL.

N-195

320  
Holland St.



All Savings Insured  
Up to \$5000 by  
Federal Savings and  
Loan Insurance Corp.

# WHO SELLS IT? See the Classified Section --- The Only Complete Business Directory

## FORBES

—Herman E (Ursley) mach GMCo h914 Park av  
 —Nan C Mrs clk AmTobCo h116 N Queen apt 5  
 —Norman G (Verge C) mech AmTobCo h1010 Urban  
 —Ruth L Mrs ofc sec Dr Foy Roberson r401 N Gregson  
 Forbus John teleg opr SouRy r1912 Hart  
 —Sample B (Ina B) supt Watts Hosp r Chapel Hill  
 —Wiley D (Eliz B; 3) phys Duke Hosp h ss Devon rd 1 w Dover rd (HV)  
 Forbush Victor A (Josephine; 2) textile wkr DHM h303 S Elm  
 Ford A Preston (Frances S) h707 N Roxboro  
 —Edgar A organist Center Theatre r115 N Dillard  
 —Edw D (Jeannette G; 3) lab ECMCo h Old Oxford hwy (B)  
 —Elmo L clnr Scott & Roberts Sanitary Dry Clng Co r RD 1 Morrisville  
 —Eva (c) waiter Goody Shop r504 Fowler  
 —Frazier (c; Emily; 1) waiter Goody Shop h504 Fowler av  
 —Galor M Mrs (3) h519 Warren  
 —Geo D (Clellie; 2) emp W A Machy Co h2915 University dr  
 —Harold A Lieut (Margt G) USA h1605 Greenbriar rd  
 —Helen E sten Depositors Natl Bk r2101 Englewood av  
 —Leo W (Hazel; 4) taxi driver h611½ Holloway  
 —Leonard M (Thelma; 5) clk Roberson's Serv Sta h609 Reservoir  
 —Leslie R ofc sec Fuller Reade Umstead & Fuller notary 111 N Corcoran R523 h1500 Duke University apt K1B  
 —Mary L (wid Bruce; University Inn) h601 W Chapel Hill  
 —Mildred E (c) emp Duke Univ r504 Fowler av  
 —Mildred H Mrs sten State Probation Officer r108 E Markham av  
 —Minnie (c) maid r1207 Hazel  
 —Nannie H Mrs r705 13th  
 —Neal (c; Ethel) driver Elliott Furn Co r1102 Lynchburg  
 —Paul C (Nora J) r213 Laurel  
 —Venice student r202 Watts  
 —Walter H (Mildred H) emp W A Machy Co r1017 Broad  
 —Walter S (Nonnie C; 1) real est h2101 Englewood av  
 —Wyman R mgr Daniel-Williams r108 E Markham av  
 Forehand J C brkmm SouRy r Page rd  
 Foreman Consula M (c) clk NC Mut Life Ins Co h2008 Otis blvd  
 —Edwin E emp Duke Univ r526 McMannen  
 —Joshua B (Lillie L) mach W A Machy Co h1613 Ruffin  
 —Luke (c; Earleen) USA r1003 Glenn  
 —Milton B (Beatrice H; 2) textile wkr h526 McMannen  
 —Ronald C (c; Consula M; 1) aud NC Mut Life Ins Co h2008 Otis blvd  
 Forest Hill Service Station Russell J Jenkins mgr 1314 S Duke  
 Forge Clifton (c) timbermn NC Pulpwood Co r1004 South  
 Forks The (Reuben T Smith) restr es Miami blvd 1 n N Benjamin  
 Forlines John A (Nancy A) gro 1801 Erwin rd h1014 Broad  
 —John A jr USA r1014 Broad  
 —Martha L WAVES r1014 Broad

Forman Lewis (Betty) USA r409 Willard  
 Formby Harrison (c; Jessie) USA h500 E Proctor apt 3  
 Fornes Guy L (Julia C; 2) barber Duke Univ h807 N Buchanan rd  
 Forney John (c; Waltonia) USA r609 Linwood av  
 —Minnie A tech Duke Hosp h1500 Duke University rd apt L3A  
 Forrest Homer G (Frances; 2) electn L&M TobCo h2421 Farthing  
 —Walter S (Mabel S; 2) photog and shoe shiner 112 N Church h2404 B  
 Forrester Clement D (Carrie N) printer Morris Printing Co h717 Shepherd  
 —R Lane (Alma S; Johnson-Forrester Clnrs & Launderers) h1704 G  
 —Robt (Kath) USA r1007 Minerva av  
 Forsyth Ella C (wid Logan) h1214 Holloway  
 —Ray H mgr casualty dept Jas O Cobb & Co r Washington Duke Hotel  
 Forsythe Geo G (Helen E; 1) asst supt Am TobCo h303 N Gregson  
 —Jack (Essie) USA r1021 W Markham av  
 Forte Wm (c; Minnie) lab h507 Dupree  
 Fortner Inez M Mrs bkpr Kennedy's Auto Serv r206 E Geer  
 Fortune Edw L USA r408 E Geer  
 —Elsie C (wid Roma C) h408 E Geer  
 —J Wm (c; Rose; 3) clk Camp Butner h706 Linwood av  
 —Jas R (Juanita; 1) r1024 N Elizabeth  
 —Lois L utilitywn GBMCo  
 —Robt L (Lois; 1) brkmm SouRy r408 E Geer  
 Foskey Pearl (c; 1) tob stemmer h517 E Umstead  
 Foss Edith C emp Watts Hosp r811 W Club blvd  
 —Geo A (Edith C) pntr D C May h811 W Club blvd  
 —Robt M (Dorothy) USA h1604 Angier av  
 Foster Ada (c; 4) tobwkr L&MTobCo h608 Ray al  
 —Arth R (Hazel; 1) formn L&MTobCo h1508 Dexter  
 —Betty L tchr W G Pearson Sch r512 Dunbar  
 —Beulah (c) hlpr DHM r1406a E Pettigrew  
 —Chas T (Mary S; 1) driver Durham Trans Corp h1926 Ward  
 —David (c; Lessie M) defense wkr h808 Carroll  
 —DeWitt W (Suddie) lab ECMCo h1806 Perry  
 —Ethel C tob wkr L&MTobCo h807 Spring  
 —Evie L Mrs nurse 511 N Driver av r do  
 —Flossie (wid Perry; 4) spnr ECMCo h508 N Elizabeth  
 —Geo (c; Ethel) caulker r2717 Edmund  
 —Herbert G (Lela B) mach r919 E Main  
 —Jas (c; Lucile) defense wkr h523 S Elm  
 —Jas C (Maude L) inspr W A Machy Co h314 Milton av  
 —Jas W (Virginia A) whse mgr Durham Fruit & Prod Co h602 N Driver av  
 —Jesse R (Thelma; 1) dept hlpr Colonial Stores h1604 Angier av  
 —Jessie (c) maid h110 Ferrel al  
 —John W (Vada T) tool mkr W A Machy Co h1815 Guess rd  
 —Lemuel E (Evie L) city firemn h511 N Driver av  
 —Leslie H (Ada C; 1) formn L&MTobCo r315 Tiona av (B)  
 —M Lina Mrs r718 Morgan  
 —Margt (c) r713 Linwood av  
 —Mary S clk Am Suppliers Inc r1926 Ward

## BOONE DRUG CO.

"Where Quality Counts"

Phones  
L-911  
L-912

In the Triangle Mangum, Parrish and Orange Sts.

## CITIZENS COAL & COKE CO.

"Superior"

STOKER, STEAM AND DOMESTIC

## COAL

ROWLAND AND RAMSEUR STS.

Tel.

F-6501

Sporting Goods  
Athletic Supplies

# WOODALL'S

Bicycles — Toys  
Playthings

ESTABLISHED 1894

136-38 E. CHAPEL HILL ST.

Wholesale and Retail

TELEPHONE J-6451

Prescriptions — Cut Rate Drugs

**DURHAM DRUG CO.**

336 W. MAIN ST.

PHONES L-945—F-8341

**Alexander  
Tire  
Division****Master  
Service  
Station****Firestone****Tires****Batteries****Accessories**Cor. Main  
and GregsonPHONE  
N-125**REAL  
ESTATE  
RENTALS  
GENERAL  
INSURANCE****UNION  
INSURANCE  
& REALTY  
CO.**Building and  
Repairing  
814  
Fayetteville St.Phone  
J-6521**POSTER**—Monroe O Lieut (Eliz) USA r412 N Eliz-  
abeth—Roy S (c; Margt; 2) driver Thomas &  
Howard Co h713 Linwood av

—Roy S jr (c) USA r713 Linwood av

—Saml M (Ella H) driver mgr Van Straat-  
en's h805 N Draper av—Wm (c) janitor Duke Univ r1215 Mason  
—Wm (c; Mamie) tobwkr L&MTobCo h102  
W Chestnut

—Wm G (Notie) h202 S Maple

Fountain Eddie (c) lab h6a Adams ct

Fournier Vincent Lieut (Dorothy) USA  
r909 N GregsonFourqrean Frank (Susie C; 2) dispr h608  
N Roxboro—Susie C Mrs store mgr Alexander Motor  
Co h608 N RoxboroFoushe W Lacy (Gussie S; 3) mech h614  
E Markham avFoushee Annie W (wid Howard) h810 W  
Proctor—Beatrice dietetics asst Duke Hosp r1104  
Kent—Chas C (Attie H) trav slsmn h2505  
Chapel Hill rd—Clinton (c; Lossie) lab L&MTobCo h1114  
Cornell

—Ernest (c; Lul J) lab h1012 Fairview

—Ethel (wid Fred) wrapper Broadway  
Sandwich Co r301 Jackson—Geo (c; Odessa) lab L&MTobCo h1209  
Kent—Lawton L (Vera E) emp Wm Muirhead  
Constr Co h823 2d—Saml (c; Clara; 6) lab W L Roberson  
Tob Co h804 Simmons

—Warren (c) r317 Matthews

Foushee Wm L, Lawyer 518-19 Fidelity  
Bank Bldg 128 W Main, Tel F-5441,  
r810 W Proctor, Tel F-2291

Fowler A O hlpr SouRy

—Ambrose W (Helen A) animator ECMCO  
h801 N Duke—Atlas T jr (Mildred R; Williams &  
Fowler Serv Sta) r309 Edwards—Clifton (Thelma; 5) hosiery wkr DHM  
h1003 Ramseur—Clinton H (Margt F) asmlr W A Machy  
Co h1905 Southgate

—Danl (Bessie; 4) pntr h717 Liberty

—Edwin D (Frances M) sec The Seeman  
Printery Inc h1309 Vickers av

—Ella L filler GBMCO

—Elsie L Mrs clk AmTobCo r312 N Bu-  
chanan rd

—Eunice E clk Duke Univ r212 Parrish pl

—Fora B Mrs r104 W Trinity av

—Geo W art dir Harvey-Massengale Co  
r RD 2—Grover (c; Caroline; 7) tobwkr AmTob  
Co r504 South

—Helen M inspr ECMCO r801 N Duke

—Henry O (Carrie M; 3) formn L&MTob  
Co h1301 Watts

—Holland F USA r801 N Duke

—Horace W (Louise S; 1) asst supt L&M  
TobCo h205 Forest Wood dr—J Floyd (c) janitor Homeland Invest-  
ment Co r504 South

—Jas (c; Betty; 2) janitor h807 Pine

—Jas O driver Helms Motor Exp r809 W  
Main—Jas S dep comn State Dept of Revenue  
r Chapel Hill—Jas W (Monnie) inspr Scott & Roberts  
Sanitary Dry Cng Co h212 Parrish pl—Jeannette J Mrs ofc sec Preson P Phillips  
Mut Ins Agcy r Oxford rd RD 5**FOWLER**—Joe (c; Mamie; 2) tobwkr AmTobCo  
r504 South—John M (Virgie) collr Fayette Investment  
Co h409 Yates av

—Lawrence (Lena M) USA r2106 Knox

—Lena M Mrs cash Imperial Life Ins Co  
r2106 Knox—Luther H (Ella C) textile wkr GBMCO  
h1105 Wall—Margt P Mrs sten Durham Bank &  
Trust Co r RD 2**FOWLER MARION B (Hazel H; 4), Sec  
The Fidelity Bank and USA, r614 Win-  
burn Drive, East Point, Ga****FOWLER MARVIN M (Pearl D; 4), Dis-  
tributor Gulf Oil Products, h2023 W  
Club Blvd, Tel X-1295**

—Mary E (wid Atlas T) h309 Edward

—Melissa E stringer GBMCO

—Mildred R Mrs clk AmTobCo r309 Ed-  
wards

—Nannie E stringer GBMCO

—Nanny (wid Jeff A) r213 E Geer

—Richd S (c; Bertie; 2) barber h409 Pe-  
koe av—Robt L (Almaine; Fowler's Food Store)  
r Chapel Hill—Ted R (Emily T) formn AmTobCo r  
RD 5—Virgie Mrs gro 201 S Gregson h409  
Yates av—Wm vehiclelemn RyExpAgcy r212 Parrish  
pl—Wm H (Mattie; -1) emp GBMCO h1201  
WallFowler's Food Store (Robt L Fowler) gros  
2209 Roxboro rdFox Blois K mech Durham Trans Corp  
r RD 4—Chas T (Ollie; 1) emp W A Marhy Co  
r1707 Angier av—Herbert J instr Duke Univ and USN r  
Indian Trail

—Jean E dieln Duke Hosp r409 Cook

—Jos M Lieut USA r805 Burch av

—Pauline emp W A Machy Co r1707  
Angier av—Saml F resident surg Watts Hosp r do  
Foy Percy L (Virginia; 3) mach opr GBM  
Co h308 N Elizabeth

Foye Herman r520 McMannen

France John (c; Bertha; 6) lab h816  
Glendale avFrancis Chas H (Oma) mach opr AmTob.  
Co h405 N Maple—Louise B (wid Wm B) h1024 W Pea-  
body

—Martha clk Duke Hosp r1024 W Peabody

—Sue emp AmTobCo r513 Holloway

—Wm B defense wkr W A Machy Co r1024  
W PeabodyFranck Delores L clk Model Lndry & Dry  
Clnrs 122 E Lynch

—Martha L (wid W F) h801 3d

Franco Armand A Capt (Dorothy C; 2)  
USA h115 E StPaulFrancois Jos L Capt (c; Lillian; 1) USA  
h2003 Otis

Frank Bernita M WAC r1204 Gregson

—Elbert G (Mattie E; 3) guard W A  
Machy Co h804 Gale—Eldon D Lieut (Georgene M) USA h1014  
Carolina av—Herbert (Shirley) USA r1013 N Gregson  
Franklin Court The 501 E Main—E Thos (E Mozell; 1) sls mgr Durham  
Baking Co h312 N Buchanan rd apt  
401

—Ella (c) r408 Cozart al

SAVE MONEY ON 50,000 ITEMS IN 3 YEARS — PAY ONLY 25¢ PER CENTRAL ORDER SERVICE

**SEARS, ROEBUCK AND CO.**

SEARS SELL ANYTHING AND EVERYTHING TOTALING 25¢ OR MORE ON THE EASY PAYMENT PLAN

301-303 W. Main

Tel. N-151

**MORE GOODS ARE BOUGHT AND SOLD THROUGH  
THE CLASSIFIED BUSINESS LISTS OF THE CITY  
DIRECTORY THAN ANY OTHER MEDIUM ON EARTH**

**FRANKLIN**

—Green B (Juer) wtchmn L&MTobCo  
h401 S Alston av  
—Harold (c; Geneva) USA r502 Ramsey  
—Jas (c) lab S Swaetz & Sons r411 Co-  
zart al  
—Jas M (Pearl H) clnr Scott & Roberts  
Sanitary Dry Clng Co r RD 1  
—Jewell S Mrs nurse 901 W Markham av  
r do  
—John H (c; Aurelia) prof NC College for  
Negroes r507 Linwood av  
—Juis H stringer GBMCo  
—Mae (c) waiter Durham Sandwich Shop  
—Marvin H (Mary H) asmbly mech W A  
Machy Co h2903 Hillsboro rd  
—Mary H inspr GBMCo  
—Minnie B Mrs (1) h507 Yancey  
—Nora clk Durham Lndry Co r507 Yan-  
cey  
—Pender L (Jewell S) city firemn r901 W  
Markem av  
—Robt W jr Lieut (Jane) USA r1213  
Glendale av  
—Ray W (Martha) wtchmn AmTobCo h  
602 S Alston  
—S Theo plmbr Pashall Bros r Hillsboro  
—Virginia L catcher AmTobCo h401 S  
Alston av  
Franklinton Post (Geo E Isaacs) news-  
paper ofc 113-17 E Peabody  
Franks W Dallas (Beulah T; 1) sweeper  
ECMCo h107 N Queen  
Frasier Margt B Mrs (Jones & Frasier Co)  
r2009 Woodrow  
—Minnie K Mrs (Jones & Frasier Co) h  
813 2d apt 3  
—Wm G jr (Margt B; Jones & Frasier  
Co) and Lieut USN r2009 Woodrow  
Frazier Bryant F spare hd GBMCo  
—Chester (Corine) USA h507 E Main  
—Daisy (c) tob wkr AmTobCo h109 Erie  
—Dorsey (c; 4) tob wkr L&MTobCo h803  
Mebane  
—Eliz (c) h414 E Piedmont av  
—Fred (c; Minnie; 1) tob wkr L&MTob  
Co h603 Dunbar  
—Hattie (c; 2) lndry wkr h1207 Merrick  
—Henry (Lela G; 1) USA r2108 Engle-  
wood av  
—John H (Sadie M) pntr h1026 W Pea-  
body  
—John L (Sadie M) sht mtl wkr h1026 W  
Peabody  
—K Oziebel (c) sten N C Mut Life Ins  
Co r2112½ Fayetteville  
—Kathleen waiter r108 N Dillard  
—Lena L opr Zera's Beauty Salon r216  
Morris  
—Leroy (c; K Oziebel; 2) slsmn N C Mut  
Life Ins Co h211½ Fayetteville  
—Richd (c) care tkr City Public Play-  
ground & Recreation Dept r1111 Pine  
—Rose M librarian Duke Univ r1111 Urban  
—Silas emp GBMCo  
—Theodric (Leecie M; 1) USA r1201 Gil-  
bert  
—Truett H student r1500 Duke University  
rd apt J 1B  
—Wm L USN r1026 W Peabody  
Frazier Lonnie (c; Grace; 1) tob wkr Am  
TobCo r608 S Elm  
—Richd (c; Hillsside Sandwich Shop) r  
Hillside Park  
—Virginia (c) maid r414 E Piedmont  
Frederick Calvin E jr (Cath; 1) mach  
opr AmTobCo h1121 Eva  
—Clara mach opr L&MTobCo r605 Wilker-  
son av  
—F Marion asst librarian Duke Univ r  
YWCA

**FREDERICK**

—F Marion emp Duke Univ r515 Chapel  
Hill  
—Iva M (wid Calvin E) munitions wkr h  
509 Yates av  
—John M (Annie Belle W; 5) slsmn h1014  
N 9th  
—Leroy (c; Ruth; 2) lab r402 Poplar  
Fredrick Cornelia L r1022 Urban av  
Free Will Baptist Church ss Lynn rd 4 w  
Pleasant dr (3A)  
Freedman D Co Jacob Freedman mgr clo  
341 W Main  
—Israel (The Boy's Store; 5th Natl Army  
Store; The Young Men's Shop) r817 N  
Mangum  
—Jacob S (May; 3) mgr D Freedman Co  
h1006 W Trinity av  
—Mary R Mrs emp Duke Univ r1519 Fair-  
fax rd  
—Minnie S (wid Danl) h817 N Mangum  
—Saml (Mollye N; 2) asst mgr D Freed-  
man Co h228 Monmouth av  
Freeland Albert (c) lab L&MTobCo h1032  
Moreland av  
—Alton (c; Estelle) lab ECMCo h616  
George  
—Carrie (c) maid h106 Jordan  
—Chas A (Pearl W) tob wkr AmTobCo  
h2519 Highland av  
—Harvey (c) shoe shiner h605 Mebane  
—Lorena (c) h512 Fayetteville  
—Mabel L (c) h612 Price  
—Mollie D (wid Wm) h306 Cleveland R2  
—Morrison (c) tob wkr L&MTobCo r612  
Price  
—Pearl W Mrs emp L&MTobCo h2519  
Highland av  
—Robt (c; Denicia; 2) cook Toddle House  
h919 N Elizabeth  
—Roy P (c; Annie) cook Camp Butner  
Hosp r309 E Umstead  
—Theo (c) orderly Duke Hosp r512 Fay-  
etteville  
—Wm P (c; Anne; 6) janitor Sou Dairies  
h911 Sparkman al  
Freeman Annie (c) prsr Lee Sing Lndry  
h513 Nelson  
—Annie B spnr ECMCo r1811 Yearby av  
—Avant (c) hlpr Durham Farmers Mut  
Exch r512½ E Proctor  
—Beatrice L (c; D'Orsay Beauty Shop) r  
1103 Simmons  
—Carlyle H (Sylvia) USA r1307 6th  
—Chas H (Mabel) driver r408 E Main  
—Charlotte R opr WUTelCo  
—Dallas D Rev (Lula M) pastor West  
Durham Pentecostal Church h903 Ala-  
bama av  
—Dave (c; Viola) lab N&WRy r511 Glenn  
—Della B (wid Charlie) h914 Chester  
—Dobson W (Ruth P; 3) city firemn h1509  
James  
—Ernest J lab West Durham Lbr Co  
—Estelle (c) lndrs h516 Ramsey  
—F Jean clk AmTobCo r704 N Buchanan  
rd  
—Gay T USA r926 W Trinity av  
—Guy mech r524 Carr  
—Homa J chf clk N&WRy r115 Morris  
—Ida (c) r513 Nelson  
—Jessie (c) r706 E Pettigrew  
—Joe (Gene) USA r208 W Geer  
—John (c) lab r113½ E Hillside av  
—Johnson (c) r County Home  
—Jos W (Charlotte M; 1) USN h2105  
Avandale dr  
—Josephine (c) ironer Sanitary Lndry r  
Ardonia Goldson  
—Julius (c; Julia E; 1) USA r812 Glenn  
—Julius T USA r1208 Marvin av  
—Kathryn E emp ECMCo

**PET**  
ICE CREAM

**PET**  
Dairy  
Products  
Co.

Pasteurized  
Dairy  
Products

Taste the  
Difference

PHONE  
L-988

1820  
James St.

WHEN YOU  
THINK OF



THINK OF

**CLAUDE  
HULL  
FLORIST**

FLOWERS FOR  
ALL OCCASIONS

215 N. MANGUM

Phone-  
R-194

Complete Line  
of  
Fireproof Building  
Materials

**BORDEN BRICK & TILE CO.**

PHONE F-179

**COAL — COKE**

**PARKER LETTER SERVICE**

"A Complete Letter Shop Service"

Room 911—One Eleven Corcoran

Phone J-1461

**MORGAN  
MOTORS**

Inc.

**PACKARD**  
Sales  
and  
Service**Inter-  
national  
Trucks**  
Sales and  
Service

Hillsboro Rd.

Tel.  
X-1209**S. E.  
Rochelle**  
SERVICEGuns  
Radios and  
Accessories  
LocksTricycles  
and General  
RepairsThe Home  
of Service405  
N. MANGUM  
Phone J-3421

KEYS



**PREEMAN**  
—Kirby K slswn Belk-Leggett Dept Store r1016 Park av  
—Lillian E r911 Park av  
—Lizzie R (wid Julius T) h1208 Marvin  
—Lois Z mach opr L&MTobCo r914 Chester  
—Louise M tchr Lakewood Sch r401 E Trinity av  
—Lucile (c) Indry wkr r517 E Proctor  
—Lula (c; D'Orsay Beauty Shop) h1103 Simmons  
—Luther O (Curvie M) slsmn Pepsi-Cola Btlg Co h1016 Park av  
—Mary (c) maid r211 E Umstead  
—Mayme L (Leo L) h Old Oxford hwy (B)  
—Minnie W stringer GBMCo  
—Nora M Mrs box mkr DHM r503 Bruce  
—Oscar (c) lab r513 Nelson  
—Robt E (Louise) prin Central Jr High Sch h401 E Trinity av  
—Ruth F emp New Method Lndry Co r RD 3  
—Sarah (c) tob wkr L&MTobCo r1212 Pine  
—Scott (c; 6) tob wkr AmTobCo h712 Massey av  
—Sedon (c) lab r513 Nelson  
—Sybil M opr SBT&TCO r1509 James  
—Thos (c; Hattie) lab Camp Butner h618 Colfax  
—Thos E USA r503 Bruce  
—W David (Lillie; 1) forrn Seaboard Ry h607 Ramseur  
—W G mech Aldridge Mtrs r204 Markham  
—W T USMC r607 Ramseur  
—Wallace T USA r503 Bruce  
Freckley Edwin M (Edith) USA r1106 N Gregson

Freland Wm (c; Irene) USA r2216 Pratt  
French Esther R tchr East End Sch r504 Dowd  
—Kenneth R (Lillian; 1) ship clk AmTob Co h216 Morris  
—M Claire clk Durham Drug Co r1008 Minerva av  
Frey Charlotte emp Duke Univ r819 3d  
—Ellen F librarian Duke Univ h815 3d  
Frick Alpheus E (Ronie F) carp h2502 E Main  
—Herman O (Margt J) prfrdr Durham Herald Co h2922 Roxboro rd  
—Richd H emp Duke Univ r1105 Virginia  
Friedlander Walter lecturer Duke Univ r do  
Friedmann Siegfried (Margt; 1; Stewart's) h2309 Englewood av  
Friendly Cafe (c; A Mae Sutton) 514 Pine  
—City Barber Shop (c; Archer C Artis) 711 Fayetteville  
—City Beauty Shop (c; Archer C Artis) 709 Fayetteville  
—Shoe Shop (c; Archie B Boyd) 1403 Morehead av  
Frier Carl (Louise) Lieut USA r907 N Gregson  
Friese Forest F Rev r1408 James  
—Henry (Edith S) student h2003 Yearby av  
Frieson Jas (c; Bessie) lab AmTobCo h1110 Kent  
—Mary (c) r1210 Kent  
—Wm (c) lab AmTobCo r1210 Kent  
Frisbie Robt B (Mary A) asst supt City Hall Bldg h209 W Geer  
Frisch Jos student r2121 W Pettigrew  
Frison Henrietta (c) tob wkr L&MTobCo 907 Gurley  
Fristoe Arth L r YMCA

Fritz Bessie h1508 Alabama av  
—Russell H (Eliz D) constr eng 104 W Edgewood dr  
—Viola ofc sec Croasdaile Farms r1508 Alabama av  
Frizzelle Jennie B student r2103 Englewood av  
—John L (Jennie M) chiropractor 204½ N Mangum h2103 Englewood av  
Frost Alice S clk Model Lndry & Dry Clnrs 612 Vickers av  
—Milton C (Maude; 1) h2414 W Club blvd  
—Saml A (Alice M) USN r612 Vickers av  
Fruchtman Henry slsmn People's Savings Store r108 W Markham  
Fryar Jos (c; Flonza) lab h720 Whitted  
Frye Addie (c; 1) maid r1022 3d  
—Chas P (Amelia S) emp DPCo h2705 Williams  
—Douglas M USA r2705 Williams  
—Hattie M weigher AmTobCo r2705 Williams  
—Henry C USA r119 Lyon  
—Jessie asst mgr The Royal Ice Cream Bar r408 Morris  
—Jos (c; Hattie) lab h120 Hazel  
—Lee H (Eliz D) USA r914 Park av  
—Luby H clk Edgemont Mkt r119 Lyon  
—Lucinda M tob wkr L&MTobCo r2705 Williams  
—Mamie (c) r1209 Hazel  
—Margt L r2705 Williams  
—Nettie D (wid Chas) bdg 510 McMannen h do  
—Reada B Mrs (1) r119 Lyon  
—Richd E (Lena M; 1) slsmn Durham Baking Co h914 Park av  
—W Lester (Maggie L) emp GBMCo h 409 Toby  
Fulbright Lessie F tmkpr GBMCo  
Fulcher Horace M (Gertrude M) mgr Raylass Dept Stores h2306 Roxboro rd  
Fulford Frances S Mrs clk Home Security Life Ins Co r1010 Gloria av  
—W A & Co (Wm A Fulford) real est 108½ E Parrish  
—Wm A (Rosa L; W A Fulford & Co) h512 N Mangum  
—Wm A jr USA r512 N Mangum  
Fulkerson J M Lieut (Billie) USA h701 S Duke  
Fuller Altha E (c) emp Duke Univ r2720 Edmond  
—Beatrice (c) maid Duke Univ h1007 Thaxton av  
—Benj F (Fullers Grocery) r Raleigh rd  
—C Henry (Alma R) flour mixer Austin-Heaton Co h1305 E Main  
—Carrie (c) maid h108 Cora  
—Chas (Betsy; 1) farmer h611 Rogers  
—Clarence (c; Marie B; 1) cook r813 Willard  
—Classie C (c) Indry wkr Durham Lndry Co r314 Dowd  
—Clellie (wid Floyd; 1) defense wkr h211 S Guthrie av  
—Corine E (c) Indrs Model Lndry & Dry Clnrs 1209 Hazel  
—Della (c) maid h404b Mt Vernon  
—Edna (c; 2) h108 Haywood  
—Edna L (c) maid r108 Haywood  
—Ellen (c) emp New Method Lndry Co h507 Elliott row  
—Ernest (c; Mary) driver Carolina Trans Co h616 Middle  
—Frances (c) h508 Dowd  
—Frank (c) orderly Duke Hosp r1121 Jackson  
—Frank L jr (Ethel H; 3; Fuller Reade Umstead & Fuller) h702 W Cobb  
—Garfield (c) ydmn McGhee Coal Co r 510 Henry al

**W. T. PROCTOR**

Excavating Contractor

Hauling, Sand and Gravel—Trucks For Hire  
HILLDALE RD. DIAL X-1144

**CONSULT THE  
CLASSIFIED BUSINESS LISTS  
IN THIS DIRECTORY  
IF YOU WOULD FIND WHAT YOU WISH TO BUY**

**FULLER**  
 —Henry R (Jackie M) v-pres Aldridge Mtr Co h3413 Roxboro rd  
 —Ida L emp GBMCo h111 N Queen  
 —J Mae (c; Mae's Beauty Parlor) r815 Fargo  
 —Jackie T seamer GBMCo  
 —Jas (c; Classie) lab r314 Dowd  
 —Jas E (Margt; 1) emp W A Machy Co h ws Fay 2 n city limits  
 —Jas N (Lelia; 2) formn Motor Bearing & Parts Co h313 Cherry Grove  
 —Jas T (c) lab h709 Gerard  
 —Jasper (c) r108 Haywood  
 —Jennie (c) maid Washington Duke Hotel r1117 N Roxboro  
 —Jenny L (c) fnshr Eakes-Hood Inc r 402 Umstead  
 —Joe r601 Liberty  
 —John (c) USA r404b Mt Vernon  
 —John B (c; Lenia) lab Duke University r114 Jordan  
 —John F (c; Rebecca; 2) tob wkr h1121 Jackson  
 Fuller Jones (Mattye P), (Fuller, Reade, Umstead & Fuller), Pres The Fidelity Bank, h17 Oak dr, Forest Hills, Tel F-9911  
 —Josephine sten Duke University r207 N Driver av  
 —Joy M (c; Mae's Beauty Shop) r815 Fargo  
 —Katie H (wid Milton) h207 N Driver av  
 —Kenny (c) h815 Fargo  
 —Lena S (c) maid Duke University r114 Jordan  
 —Leroy (c; Vassie; 2) lab AmTobCo h 2517 Fayetteville  
 —Louis (c; Minnie; 1) tob wkr AmTob Co r1214b Spaulding  
 —Lula (c) maid r609a South  
 —Mack R mech Motor Bearing & Parts Co r208 S Driver av  
 —Margt H (wid Zakariah R; Z R Fuller Grocery) h601 Liberty  
 —Maria B (c) emp White Star Laundry h807 Willard  
 —Mary (c) stemmer L&MTobCo r108 Haywood  
 —Mary E (c) h2309 Crest  
 —Maude M clk Camp Butner r111 N Queen  
 —Melvin A (Lallie; 1) wldr Durham Brazing & Welding Wks h701 E Main  
 —Memorial Presbyterian Church 1201 E Main  
 —Memorial Presbyterian Church (Sunday Sch rm) 108 N Alston av  
 —Myrtle (c) clk Bruces 5c to \$1.00 Store r Haywood  
 —Nappie (c) tob wkr L&MTobCo h1210 Colfax  
 —Nellie C (c) elev opr Depositors Natl Bank Bldg r2309 Crest  
 —Odella (c) maid r508 Dowd  
 —Otis (c; Goldie; 1) lab r108 Cora  
 —Paul W (Verna) tob wkr LMTobCo h 522 E Geer  
 —Priscilla (c) maid Duke Univ r913 3d  
 —Ralph B (Caroline B) ins h313 E Main  
 Fuller, Reade, Umstead & Fuller (Jones Fuller, R Percy Reade, Wm Umstead and Frank L Fuller Jr) Lawyers, 520-26 One Eleven Corcoran Bldg, 111 N Corcoran, Tels F-166 and F-167  
 —Robt (c; Atha; 2) lab ECMCo r2720 Edmond  
 —School 515 E Chapel Hill  
 —T Fred (Luella M) mech W A Machy Co h217 Monmouth av  
 —Thelma (c) cook 405 Cleveland  
 —Thelma (c) emp Duke Univ r108 Cora

**FULLER**  
 —Thos J (Mable T) drftsmn W A Machy Co h505 N Guthrie av  
 —Thos R (Novie S) instr W A Machy Co h2006 Southgate  
 —Viola (c) hlpr Sou Dry Clnrs r1004 4th  
 —Wm Lieut USA r17 Oak dr  
 —Wm H Rev (c; Lucille) pastor Mt Zion Baptist Church h402 Dowd  
 —Willis textile wkr ECMCo r606 Parker  
 —Z R Grocery (Mrs Margt H Fuller) 601 Liberty  
 Fuller's Grocery (Benj F Fuller) 712 Liberty  
 Fullwood Frances Mrs hostess Carolina Theatre r1715 Chapel Hill rd  
 —Robt F Rev (c) presiding elder CME Church (Washington N C Dist) r503a Price  
 Fulton Co The Riley B Reese mgr real est 331 W Main R611  
 —Fred (c) janitor Hill Bldg r1009 Ferrell  
 —Irvin G (Doris B) specialist W A Machy Co h1011 6th  
 —John (c) USA r618 Troy  
 —Saml (c; Gertrude; 4) janitor Durham Union Bus Sta h618 Troy  
 —Saml jr (c) USA r618 Troy  
 Funderberk Jas (c; Jessie; 1) emp ECM Co h1509 W Knox  
 —Hattie (c; 14) h905 4th  
 —Horace H (c) USA r905 4th  
 —Jessie (c) emp Duke Univ r1509 Knox  
**FUNERAL HOME CLYDE KELLY (Clyde M Kelly), 1105 Broad, Tel X-1224 (For further information see possite street guide)**  
 Fung Charlie (Lee Sing Lndry) r122 S Mangum  
 —Lee mgr Lee Sing Lndry r122 S Mangum  
 Funk Basil L (Lucille G; 1) meat ctr A & P Store r609 W Chapel Hill  
 Fuqua Jas H (Lucille L; 2) trouble shooter h904 N Duke  
 —John L (Cordie J) gatemn ECMCo h726 15th  
 —Willie L Mrs mach opr B-C Remedy Co r Guess rd RD 2  
 Fuquav Bessie emp L & M Tob Co r403 Liberty  
 —Cecil C (Effie E; 3) mach opr L&MTob Co h708 Markham  
 —Felix R (Bessie W) slsmn DPCo h2802 Roxboro rd  
 —Irvin (c; Lessie) lab Camp Butner r502 Gray  
 —Jas F (Madge D; 1) ship clk Motor Bearings Co r906 Carolina av  
 —L Monroe (Esther L; Fuquav Fruit & Produce) h ss Lynn rd 3 w Pleasant dr (SA)  
 —Mamie (wid Louis) splr r1015 Green  
 —Mary H Mrs opr LMTobCo h411 Morris  
 —Roy C (Dora P) agt Durham Life Ins Co h223 N Briggs av  
 —Wm A r701 Eva  
 Furgerson Willie Mrs clk Duke Hosp r do  
 Furges Mittie (c) tob wkr L&MTobCo h615 Grant  
 Furgurson Geo H (Lyda R; 1) lino opr Durham Herald Co h207 Edwards  
 —Geo H jr emp W A Machy Co r207 Edwards  
 Furr Fitzhugh T (Icye L) slsmn h2305 Englewood av  
 —Joe S (Emma B) emp W A Machy Co h301 W Geer apt 4  
 Fuss Turner A (Ethel C; 1) production control eng E C M Co h111 Watts apt 13  
 —Turner A jr Capt (Louise G) USA r111 Watts apt 13

Farthing's

## Fidelity Insurance Agency



"Protection  
Plus  
Service"

Trust Bldg.

Tel.

N-2701

## Shaw Paint and Wall Paper Paper

## Company

Painting

Papering

## Venetian Blinds

115 E.  
Chapel Hill

DIAL

J-9111

P  
H  
O  
N  
E

# Johnson-Forrester CLEANERS & LAUNDERERS

N  
1  
5  
7

"A SOFT WATER LAUNDRY"

The Bank For the Individual

# MORRIS PLAN

INDUSTRIAL BANK — SAVINGS — LOANS

Member Federal Deposit Insurance Corp.

Pioneers  
in  
Personal  
Loans



**KENAN  
OIL  
CO.**

Distributors  
**Pure  
Oil  
Products**

Tel.  
**X-2376**

**FUEL  
OIL**

Bulk Plant  
and  
Office  
**Hillsboro  
Rd.**



**MADDOX-  
STAFFORD  
STONE  
WORKS**

Corner  
Hardee  
and  
Liberty Sts.

At Pine Hill  
Cemetery

PHONE  
**X-5073**

Futch T L General USA (3) h1311 Carolina av  
Futhey Dale Lieut (Lucy) USA r305 Monmouth av  
Fye Addie (c) maid Duke Univ r1022 3d  
—Hattie (c) maid Duke Univ r1022 3d Clnrs 1269 Hazel  
—Jos lab GBMCo  
Gabler Carl E mgr The Natl Cash Register Co r Washington Duke Hotel  
Gabriel Dorothy D ofc sec Colonial Stores r1007 Minerva av  
—Margie tchr East Durham Jr High Sch r504 Watts  
Gaddie Hubert (c; Sara) hlpr Rhodes-Collins Furn Co h409 Roney  
Gaddy Chas T (c; Flora) lab h302 E Moline  
—Dock (c) lab h405 E Proctor  
—Dorothy sten Hosp Care Assn r1411 N Gregson  
—Ellie (c; 6) maid h2208 Chautauqua  
—Hattie L (c) dishwasher Henderson's Soda Shop r622 E Pettigrew  
—Idella (wid Doc) h2405 W Pettigrew  
—Pauline Mrs h1411 N Gregson  
—Sam (c; Emma) lab r607 Colfax  
—Steph T (Moline; 2) asst ofc mgr Pepsi Cola Btlg Co h2204 Pershing  
Gadson Ben (c; Eliz) r1321 Fay  
Gahis Walter R (Audrey B) formn L&M TobCo h1617 Guess rd  
Gailes Zallie (c) barber Bull City Barber Shop r609 Hickory  
Gain Wm (c) lab L&MTobCo r2214 Pratt  
Gaines Jas (c; Ella M; 2) custdn Central Jr High Sch h714 Dover  
—Jeff (c) r115 E Hillside av  
—John (c; Rosie; 2) lab Paschall Bros h1408 Faber  
—Sam'l (c) lab Paschall Bros r714 Dover  
Gainey Grace L Mrs cash Marilyn Slipper Shop r716 Shepherd  
Gaither Jos (c) bellmn r709 Fowler av  
—Martha (c) h1009 Morehead av  
—Ruth (c) emp Hotel Washington Duke r1111 Jackson  
—Theo (c; Ruth; 2) emp Hotel Washington Duke r1111 Jackson  
Galbraith Georgia M Mrs chaperone Duke Hosp r do  
—John T (Minnie; 3; Galbraith's Texaco Service) h1126 N Roxboro  
Galbraith's Texaco Service (John T Galbraith) filling sta E Geer ne cor n Roxboro  
Galbreath Annie (c) maid r531 Coleman al  
—Lillie Mrs (3) r2209 Woodrow  
Gale Forest M mgr Colonial Stores r800 Arnette  
Galifianakis Emanuel (Sophie; Lincoln Cafe) h308 Markham  
Gallagher Ada V Mrs r1817 Palmer  
—Jas P (Mamie H) mach L&MTobCo h 1801 Palmer  
—Marv F pkr B-C Remedy Co r1817 Palmer av  
Galloway Jas- (Betty) USA r825 Wilkerson av  
—Susayne nurse Duke Hosp r do  
Galter Flora (c) Indrs Model Lndry & Dry Clnrs 302 Moline  
Gallyon Sadie prk AmTobCo h1611 W Club blvd  
Gamble Fitzhugh L (Sally A) line formn DPCo h605 BonAir av (B)  
—Gladys (c) Indrs h422 Bailey  
—Howard W (Paul; 1; Dillard & Gamble) h1307 N Mangum  
—Isaac (c; Angeline) h1224 Pine  
—Julia (c) tchr r1312 Pine

Gann Sara A (Permanent Wave Beauty Shop) h1500 Duke University apt K 2A  
Ganser Lawrence Mrs clk r506 N Queen  
GANTT OIL CO (Wm T Gantt), Distributors for Atlantic Refining Co, Hillsboro rd beyond City Limits, Tel X-1134 (For further information see page 7 Buyers' Guide and right top lines)  
—Robt M (Kath C; 1) lawyer 128 W Main R310-11 h1007 Gloria av  
—Robt M jr USN r1007 Gloria av  
—Sam F USN r1007 Gloria av  
—Sammie O (Ann H; 3) genl contr 1311 Arnette av h do  
—Stough B Lieut USA r1311 Arnette av  
—Wm T (Louise W; 2; Gantt Oil Co) h 2403 W Club blvd  
Ganus Lillie (c) hlpr r107b Verbena  
Ganzay Max (c) tchr wkr W L Robinson Tob Co r311 Enterprise  
Garber Paul N Rev (Orena K) dean divinity sch Duke University h2117 Myrtle dr  
Garbett Matthew Lieut USA r309 Liberty  
Gardener Neal G (Jessie J) sr inspr h519 Park av apt 3  
Gardner Arth H cook Camp Butner r407 E Geer  
—Bertha (c) maid r1022 2d  
—Chester L (Louise; 1) formn r1817 Vale  
—Clarence E (Beatrice; 1) phy USA h ss Devon rd RD 1 2 w Norwich Way (HV)  
—Edgar taxi driver r403 Liberty  
—Elsie L catcher AmTobCo r605 W Chapel Hill  
—Eva M (wid Landon) h1817 Vale  
—Fred (c) lab h403a Mt Vernon  
—J Harvey (Mamie) driver W C Lyon Co r802 Broad  
—Jas W (Clyde P; 1) br mgr Purity Stores h1009 Virgie  
—L Lee (Gertrude K; 1) sec-treas Durham Trans Corp sec Durham Lbr Co and ofc mgr Montgomery & Aldridge h407 BonAir av (B)  
—Leonard (Virginia G; 1) USA r2117 E Main  
—Louise Mrs sec Duke Hosp r213 S Driver  
—Mary C tech r1500 Duke University rd apt K 1A  
—Morton L (Khiva E; 1) carp L&MTobCo h407 E Geer  
—P Christina Mrs r1422 Ruby  
—R Earle (Janey; 1) clk Boone Drug Co h602 Parker  
—Wm A USA r1817 Vale  
Gargus Wm r317 Liberty  
Garland Otelia (c) maid h605h Ray al  
—Woodcraft Co (Garland C Halthcock John J Tunstall) 462 S Driver av ofc 401½ N Mangum  
Garner Annie Mrs r107 N Elm  
—Annie B (c) maid r732 E Pettigrew  
—Claiborne W (Lucille; 2) driver Durham Trans Corp h506½ N Elizabeth  
—Claude (c; Onnie; 1) tob wkr L&MTob Co h816 Gattis  
—Ernest (c; Donnie) tob wkr AmTobCo h904a Pine  
—Ethel Mrs h311 Corporation  
—Fred (c; Mahaley) tob wkr AmTobCo h405 Memphis  
—Georgia A Mrs spnr GBMCo h103 S Elm  
—Henry (c; Mary) tob wkr h301 W Enterprise  
—Henry B (Mary I; 4) lab h515 Barbee  
—Jesse L (c; Annie R) USA r1213 4th  
—Nannie V Mrs spnr GBMCo r1200 Flora  
—Queenie (c; 1) prsr White Star Lndry r912 3d

**THE ROSE AGENCY INC.**  
Office Supplies

206 N. Corcoran St.

Phone L-959

Rubber Stamps  
Notary Seals  
Kodaks and  
Supplies



CONTRACTING REPAIRS REFRIGERATION MOTORS APPLIANCES

# DURHAM ELECTRIC CONSTRUCTION CO.

113-119 ORANGE ST. PHONE R-739

**GARNER**  
 —Russell (Hattiebelle) h212 S Holman  
 —Wm (Georgia) restr wkr Evans Cafe r 1002 Angier av  
 Garrard Annie W asst dir alumni affairs Duke University h1023 Gloria av  
 —Bettie R tmkpr ECMCo r1913 Yearby av  
 —Chas sweeper ECMCo r721 16th  
 —Clarence R (Rosa B) bus opr Carolina Coach Co h600 N Driver av apt 1  
 —David N (Mozelle F) mach W A Machy Co h205 4th av (B)  
 —Edna L tmkpr ECMCo r1913 Yearby av  
 —Emma (wid David) h1213 Carolina av  
 —Ernest W (V Louise) defense wkr r3023 Farthing (B)  
 —Ettie Y (wid Caleb E) h2612 Hillsboro rd  
 —Fletcher D (Minnie H) pipe ftr ECMCo h 720 16th  
 —Fletcher D jr USA r720 16th  
 —Geo E (Gladys S) gro 718 Wilkerson av r RD 1 Chapel Hill rd  
 —Gladys B ofc sec Van Straaten's r406 Watts  
 —Gladys S Mrs bkpr Durham Fruit & Prod Co r RD 1 Chapel Hill rd  
 —Hubert L (Lottie; 2) emp WAMachy Co r1213 Carolina av  
 —Jas B (Geneva) opr Durham Container Co h305 Truce  
 —Jas T (Emma L) driver h2610 Hillsboro rd  
 —Jos N (Minnie C) slsmn r114 Hammond  
 —Lelley nurse Duke Hosp r109 Cheek  
 —Lelia (wid Wm T) h402 Milton av  
 —Lily B h1016 Broad  
 —Lorena ofc sec City Dir of Public Wks h108 W Trinity av  
 —Louise V Mrs bkpr Riley Paint Co r3023 Farthing  
 —Luta M r1016 Broad  
 —Margt ofc sec Sigmund Myers r109 Cheek  
 —Merle emp W A Machy Co r1213 Carolina av  
 —Mozelle F Mrs cash Gate City Life Ins Co h205 4th av (B)  
 —N Gertrude bkpr Rogers Drug Co r311 Oakwood av  
 —Otho A (Nellie A) textile wkr h606 Crabtree  
 —Robt L (Julia R; 1; Stone Bros & Byrd) h1000 Hale  
 —Robt L USA r1000 Hale  
 —Sally G clk Sou Dairies r109 Cheek  
 —Saml jr USA r911 Green  
 —Saml S emp Durham Trans Corp r911 Green  
 —Saml T (Cath) bkpr h911 Green  
 —Thos G (Marie G; 1) mech W A Machy Co h1322 Vickers av  
 —Thos J slsmn McDonald Ice & Coal Co r2610 Hillsboro rd  
 —Vernie C (Myrtle) h323 E Trinity av  
 —Vesta F r1016 Broad  
 —Wiley P (Lillie D) slshr ECMCo h1901 Erwin rd  
 —Wm S (Bettie) textile wkr ECMCo h1913 Yearby av  
 Garred E Florence r1014 Hale  
 Garrett Allie T (c) cook r1709 Fayetteville  
 —Chas G (Florence; 4) prin Southside Sch h1515 N Duke  
 —David R (Annie W; 1) driver DPSCo h 1006 N Buchanan rd  
 —Edgar (Dorothy E) card tndr ECMCo h 1113 6th  
 —Elijah W book folder ECMCo h1013 Hale  
 —Frances (c) emp Duke Univ r912a 4th

**GARRETT**  
 —Georgia (c; 2) Indry wkr Model Lndry r512 South  
 —Gloria (c) student r1502 Fayetteville  
 —Grocery Store (Jas H Garrett) 2604 Angier av  
 —Henry V (Lessie C) textile wkr r902 5th  
 —Jas H (Pauline M; Garrett Grocery Store) h2311 Hart  
 —Jas T (Mabel M; 1) textile wkr DHM h108 Cherry Grove  
 —Jessie M (c) emp Duke Univ r RD 1  
 —John L (c; Louise; 3) lab h105 E Piedmont av  
 —Laura A r County Home  
 —Lessie M Mrs pkr B-S Remedy Co r902 5th  
 —Louise (c) emp Duke Univ r907 4th  
 —Louise M (c) waiter r1709 Fayetteville  
 —Malcus P (Lillian B) tob wkr AmTobCo h1212 6th  
 —Ollie jr (c) emp Duke Univ r512 Nash  
 —Otis (c; Frances; 2) emp Duke Univ h912a 4th  
 —Pauline M Mrs clk Garrett Grocery Store h2311 Hart  
 —Robt (c; Louise W; 1) emp Duke Univ h907b 4th  
 —Robt L (Millie; 2) USN h111 N Maple  
 —Verlie (c) Indry wkr Durham Lndry Co h112 W Enterprise  
 —Wm E (Maybelle M; 3) r2209 Hackney  
 —Woodrow clk Pop's Billiard Parlor  
 —York D jr (c; Julia W; 2; Garrett's Biltmore Drug Store) h1502 Fayetteville  
 —York D III (c) student r1502 Fayetteville  
 Garrett's Biltmore Drug Store (c; York D Garrett jr) 332 E Pettigrew  
 Garriepy Louis wvr GBMCo r608 Railroad  
 Garris Cara (wid H G) h209 Dowd  
 —Chas (c; Mamie) tob wkr L&MTobCo h806 Kent  
 —Henrietta S Mrs clk Fent's Place h907 Alabama av  
 —Obrey F (Henrieta S; Fent's Place) h907 Alabama av  
 —Patrick (Juanita) USA r510 Rigsbee av  
 —Willard M pntr ECMCo r2821 Hillsboro rd  
 Garrison Betty L Mrs dept mgr Robbins Fashion Centre r116 W Lynch  
 —Howard (Betty L) USA r116 W Lynch  
 —Robt D jr (Rosa B) teller Fidelity Bank h1010 Fir  
 —Rosa B Mrs asst sec Durham Chamber of Commerce h1010 Fir  
 Garth Sarah K Mrs exec sec Guardian Clubs r308 Northwood cir  
 Gartrell Alma (wid John T) furn rms 212 Morris h do  
 —John E Lieut (Beatrice J; 1) USA r212 Morris  
 Garvey Gertrude Mrs r310 S Gregson  
 Garvin Patk H (Odell M; 2) insp W A Machy Co h206 Jones  
 Gary Chas (c) tob wkr L&MTobCo r802 South  
 —Ella (c) tob wkr L&MTobCo r802 South  
 —Jane tech Watts Hosp r1919 W Club blvd  
 —Lenora (c) hlpr AmTobCo r506½ S Queen  
 Gasque Annie (c) tob wkr W L Robinson Tob Co r1322 Glenn  
 Gaster Pearlle M emp Duke Univ r309 Case  
 —Stacie C (Bertha; 6) spnr ECMCo h309 Case  
 Gaston Sarg (c; Loretta) USA r113 W Chestnut



**Durham  
Ice Cream  
Co., Inc.**

**Blue  
Ribbon  
Fast Frozen  
ICE  
CREAM**

Today  
It's Thrifty  
to Buy  
Quality

800 W. Main  
DIAL  
L-963

Tel.  
N-147

**Hall-Myne & Co. INC.**  
THE HOME OF SERVICE

Tel.  
N-147

AMBULANCE SERVICE

# BUDD- PIPER ROOFING CO.

115-117  
W. Chapel  
Hill St.

Phones  
F-2121  
and  
J-8971

## BIGGER DRINK



## BETTER TASTE 5c

**GATE CITY LIFE INSURANCE CO, W**  
E Collins, Raleigh N C, Mgr, Felham  
G Sutton Asst Mgr, 300-301 Depositors  
Nat'l Bank Bldg, 123 W Main, Tel  
F-4141 (For further information see  
page 50 Buyers' Guide and right center  
lines)

Gates Arth M (Minnie P) asst prof Duke  
Univ r1030 W Trinity av  
—Ben W (c) lab Cheek Holton Mfg Co r  
422 Sowell al  
—Caswell J (c; Irene H; 1; Gates &  
Thompson) and lawyer 106½ W Parrish  
h407 Pekoe av  
—Elsi G (wid H Thos) r2410 W Knox  
—Erskine L (Billie H) opr Watts Street  
Service Sta h1203 N Buchanan rd  
—Frances C sec Duke Hosp rYWCA  
—G C (c) trucker SouRy r716 Wilcox  
—Geo jr (c) janitor Homeland Invest-  
ment Co r716 Willard  
—Hiram W jr (Margt M; 1) clk PO r1013  
Burch av  
—Irene r1203 N Buchanan rd  
—John C (Mary E; 1) mgr Watts Street  
Service Sta h1500 B  
—Margt M nurse Duke Hosp r do  
—Nora (wid Hiram W) h1013 Burch av  
—Ruby nurse Wright Refuge Orphanage  
r3200 Roxboro rd  
—Thos G (Nora) tob wkr AmTobCo h406  
Yancey  
—W Elmo (Lulu; 1) detective Police Dept  
h1411 Guess rd  
—Warren J Lieut USA r1030 W Trinity av  
—Willie guard Durham County Home r do

### GATTIS

—Mary V (c) h211 Tatum pl  
—Romey (c) USA r211 Tatum pl  
—W R asst formn L&MTobCo r1617 Guess  
rd  
Gauldin Jas C (Gretchen; 2) USA r90  
5th  
—Maude (Wm C) h611 Shepherd  
Gause Ada C (c) maid DHM h301 Lee  
Gavins Lewis (c; Ernestine) tob wkr L&M  
Tob Co h426 E Piedmont av  
Gay Bernice L slsmn Varsity Men's Shop  
r812 Rosehill av  
—Margie emp DHM r405 Milton av  
—Mattie E (wid J C) smstrs ECMCo h  
812 Rose Hill av  
—Mildred Mrs (1) clk City & County  
Health Dept h602 Primitive  
—Oliver E (Marion) h1010 Gloria av  
Gaydou Peter B fnshr Durham Furn Co r  
RD 2  
Gaynes Wm B spare hd GBMCo  
Gaynus Mary F spinner GBMCo  
—Neil H textile wkr GBMCo  
Gayton Anna W (c) maid 919 Monmouth  
Geanes Carl H slsmn Peabody Drug Co r  
1017 8th  
Gearhart H Neal (Alice L; 1) USN h507  
N Roxboro  
Gearn Maynard (Grace) clk h3001 Per-  
shing  
Geary John M (Dorothy H) USA h1500  
Duke University rd apt E 38  
Gee Estelle tech McPherson Hosp r1110 W  
Main  
—Jennie (c; 1) h417 Cozart al



## HORTON REALTY CO.

• CITY AND FARM PROPERTY •  
EXPERIENCED AND EFFICIENT SERVICE  
DURHAM, N. C.

321 Fidelity Bank Bldg. Phone Office J-5311—Res. L-7142

Gates & Thompson (c; Caswell J Gates  
H Hugh Thompson) Attorneys-at-Law  
106½ W Parrish Tel J-2751  
Gatewood Addie C Mrs prin r1210 Hazel  
—Aliene (c) tchr h1210 Hazel  
—Annie Mrs r1314 N Gregson  
—Jas J (c; Bessie) hlpr Public Serv Co of  
N C h410b Poplar  
—Pansy H (wid Snead N) mach opr ECM  
Co h1023 N 9th  
Gathers Worth tob wkr r420 N Mangum  
Gatlin J Saml slsmn Hometown Auto  
Exch r316 N Mangum  
Gattes Dock (c; Pauline) lab L&MTobCo  
h705 Glenn  
Gattis Cath E utility wn GBMCo r2009½  
Chapel Hill rd  
—Clarice C Mrs bkpr Crum & Forster r  
1907 W Lakewood av  
—Cornelia R (c) student r410 Dowd  
—Elmo H (Vernon H) clk r305 N Roxboro  
—Gena D plmbr Paschall Bros r Lynwood  
pk  
—Geo H (Esther P; 2) electn DPCo h603  
Willard  
—Hattie H (wid Robt L) h514 Milton av  
—Herbert F inspr AmTobCo r405 Yates  
—J Chas (c) fish 103 Corporation h410  
Dowd  
—John H (c) tchr Jas A Whitted Sch r  
410 Dowd  
—Lee R (Gertrude B; 1) pres Lipscomb-  
Gattis Co h1410 Arnette av  
—Lucy B Mrs h2009½ Chapel Hill rd  
—Lula C Mrs h405 Yates av

Geek Hattie (c) maid h108a E Cobb  
Geer Crusee (c; Mamie) janitor h2504  
Fayetteville  
—Danl (c) janitor Duke Univ r402 W En-  
terprise  
—Edw (c; Ella; 1) swpr L&MTobCo h1114  
Willard  
—Hattie (c; College Heights Beauty Shop)  
r1617 Fayetteville  
—Jas (c; Rebecca; 2) janitor Camp But-  
ner h2304 (2228) Otis  
—Julius (c; Annie) janitor Duke Univ r  
411 Mincey  
—Major (c; Hattie) brklyr h313 Dunstan  
—Skid (c; Hattie; 3) tob wkr L&MTobCo  
h402 W Enterprise  
—Wm (c) tob wkr h507 Nelson  
Geibel Glenn W (Ida F) USA r1018 An-  
gier av  
Geist Marle (c) Indrs Model Lndry & Dry  
Clnrs 514 Dowd  
Gen's Beauty Shop (c; Geneva Allison)  
601½ Pine  
**GENERAL MOTORS ACCEPTANCE CORP**  
Office 10th fl Raleigh Bldg, 5 W Har-  
gett Raleigh N C, Durham Dist Rep.  
Thos L Woodhouse Jr, 2704 Farthing,  
Durham N C  
Geng Geo H (Anna) driver Durham Truck  
Service r1114 \*Watts  
Gentry B Thos (Virginia R) driver Model  
Lndry & Dry Clnrs h722 Shepherd  
—Bedney T (Virginia E) slsmn Model  
Lndry & Dry Clnrs 722 Shepherd  
—Della r803 Hopkins

## Kennedy's Auto Service

•  
Wrecked  
Cars  
Completely  
Rebuilt



207  
Holloway St.  
Phone  
J-0501

# White ★ Star • LAUNDRY •

DIAL  
X-2581

# CHRISTIAN-HARWARD FURNITURE CO., Inc.

Durham Home Furnishers For Over 44 Years

118-120 W. Parrish St.

Phones N-181 — N-182

## GENTRY

—Garland C (Lucy P) mgr Jas C Greene  
Co r New Raleigh rd  
—Henry C (May C) textile wkr h209½  
Laurel  
—Lambert C (Blanche A; 1) agt Life &  
Casualty Co of Tenn h3020 Roxboro  
rd  
—Marietta (wid Wm A) h507 Willard  
—May E slswn r507 Willard  
—Robt Lieut USA r206 Liberty  
—Rull D (Minnie; 2) clk O & C Sport  
Shop h923 E Main  
—Susie (wid J Clem) r609 Milton av  
—Truedell emp DHM r203 Lyon  
—George Albert W jr (Martha M) Capt USA  
h306 E Knox  
—Azzie M r1908 E Pettigrew  
—Clara G waiter Oriental Restr r1908 E  
Pettigrew  
—Claude r 2304 Hart  
—Danl (c) driver D C May r809 Gerard  
—Delmar T (Inez; 2) wash mn Sanitary  
Lndry h2304 Angier av  
—Delos R (Ruth M) mgr George's Grill r  
210 Edward  
—Edw B pressmn GBMCo  
—Eliza M (wid Wm G) tagger GBMCo h  
2304 Hart  
—Fannie r2304 Hart  
—Hattie H (wid Gustavious) h1115 Eva  
—J Coy (Maggie O) emp Durham Life Ins  
Co h1809 Vale  
—Jesse B (Iva) emp Pet Dairy Products  
Co h402 South

## GERALD

—Pink (c; Willie) tob wkr AmTobCo h  
208 Johnson  
—Ruth (c; 1) tob wkr L&MTobCo h519  
Banks al  
—Vanda (c) USN 7519 Banks al  
—Gerard Kenneth C (Ellen; 2) instruction-  
al asst Duke Univ h1209 N Duke  
—Gergen John J (Aubigne L) prof Duke  
Univ h1005 Monmouth av  
—Germain Chas L pntr r121 Markham  
—Gertrude A (wid Garland B) h1901  
Yearly av  
—Minnie E (wid Chas) h212 Markham  
—Germinino Dante J (Nellie S; 2) business  
mgr Durham Herald Co h1301 Alaba-  
ma av  
—Hugo L (Cath B; 2) sports editor Dur-  
ham Sun h106 Broadway  
—Julia (wid Anthony) h1406 W Markham  
—Gery Chas H USA r1707 Erwin rd  
—Delma L (Louise P; 2) elec eng ECMCo  
h1910 Erwin rd  
—E Francis (R Susan) elec eng ECMCo h  
1707 Erwin rd  
—Geo W (Fallie P; 1) USA r1707 Er-  
win rd  
—Lyman E (Louise K; 1) asst mgr Belk-  
Leggett Dept Store h916 Alabama av  
—Mary E supvr Center Theatre r212 S  
Driver av  
—Gesell Elmer M (Ruth) USA r1708 Angier  
—Geter Emma (c) maid Duke Univ r1113  
Cornell  
—Estelle S (c) maid r902 Thaxton av

## DURHAM LUMBER CO.

Millwork — Roofing — Insulation  
Wallboard — Hardware

Mill and Yard, East Durham

Phone L-957

—John B (Nell; 2) asst supt W A Machy  
Co h1920 Arbor  
—Lewis (c; Mary) tob wkr L&MTobCo h  
1213 Mason  
—Lizzie M emp GBMCo r2909 Roxboro rd  
—Mary B (c) emp Hotel Washington Duke  
r1213 Mason  
—Purvis L (Dora) carp h ns Old Raleigh  
hwy 6 e Commonwealth (SA)  
—Raymond A (Mary A) asst mgr Durham  
Trans Corp r408 McMannen  
—Richd S (c; Willie B) mgr Home  
Modernization & Supply Co h809 Fay-  
etteville apt 302  
—Rosetta W (wid Albert) wvr ECMCo h  
1908 E Pettigrew  
—Sadie (c) emp Hotel Washington Duke  
r1213 Mason  
—Sula topper Marvin Carr Silk Mill r  
2212 E Main  
—Thos J (Minnie R) mech opr Durham  
Lbr Co h101 N Benjamin  
—Thos J (Ruby; 1) tob wkr AmTobCo h  
910 Rose Hill av  
—Ulysses M (c; Pearl L) mech h616 Du-  
pree  
—Willie B Mrs clk N C Mut Life Ins Co  
r809 Fayetteville  
—George's Grill (Delos W George) restr 526  
E Main  
—Gerald Dorothy (c) maid Vogue Beauty  
Shoppe r208 Johnson  
—Earlie (c) tob wkr L&MTobCo h506  
George  
—Edna (c) hlpr h324b Poplar

—Lucius (c; Emma) r1113 Cornell  
—Willie (c; Estelle S) driver r902 Thax-  
ton av  
—Gethsemene Baptist Church (c) Rev Craw-  
ford Eaton pastor 100 W Enterprise  
—Gholson Belle C (wid Jos; Cliff's Wood &  
Kindling Service) tchr Durham High  
Sch h302 Milton av  
—Claude S mgr Cliff's Wood & Kindling r  
302 Milton av  
—Giant Super Market No 1 gros 111 W  
Proctor  
—Super Market No 2 2606 Hillsboro rd  
—Super Markt No 3 Bruce A Rodenhizer  
mgr gros 526 Pine  
—Gibbons Cecelia M r903 Monmouth av  
—Gibbs Esplin R (Mary A) slsmn h418  
Macon  
—Idell Mrs spnr ECMCo r2930 Mulberry  
—Jeff H (Ruth C; 2) kntr DHM h707 N  
14th  
—Leonard W (Mabel; 3) mech W A Machy  
Co h1211 E Main  
—Mazie Mrs (1) spnr ECMCo r727 15th  
—Othel E (Lena M; 2) lm fxr ECMCo h  
2006 Erwin rd  
—Thos (c; Ethel; 2) h1304b Dawkins  
—Wilburt G (Pearl H; 1) mech r524 Mc-  
Mannen  
—Gibson Bertha (c) tob wkr Imperial Tob  
Co r910 South  
—Bettie C (wid Wm) mach opr h834 Wie-  
kerson av  
—Construction Co (Jefferson D Gibson)  
genl contr 212 W Main R406  
—Daphne student r1112 Arnette av

Old Line Legal Reserve Life Insurance  
**NORTH CAROLINA MUTUAL LIFE INSURANCE CO.**  
 "NO HOME COMPLETE WITHOUT NORTH CAROLINA MUTUAL POLICIES"  
 Home Office, Durham, N. C.

**Dr. Pepper**  
GOOD FOR LIFE!  
5¢

3 A DAY KEEPS  
**ENERGY** up  
at 10-2 & 4

# DRINK



*Coca-Cola*

"SATISFACTION THAT LASTS"

## REAL ESTATE **O. A. JOHNSON** INSURANCE RENTALS *Realtor* OF ALL KINDS

118 Morgan St.

"Serving Durham For 18 Years"

Phone F-2451

### GIBSON

- Emma (c) soft drinks 1204b Jackson h do
  - Estelle (c) maid h318 Poplar
  - Estelle (c) tob wkr L&MTobCo h104b Enterprise
  - Flora (c; 2) tob wkr AmTobCo h427 E Piedmont av
  - Geo L (Mayer E) weather stripper h 1011 Spruce
  - Geo W (Ida) carp h809 Spring
  - Gertrude L (c) emp Duke Univ r711 Milton av
  - Hanna (c; 1) Indry wkr Rite Way Lndry r117 E Piedmont av
  - Helen (c) tob wkr Central Leaf Fcty r114 Ferrell al
  - Henry (c) barber Wonderland Barber Shop h512 Pine
  - Herman W (3) bottler Krueger Btlg Co h601 Ramseur
  - Ice Cream Co Inc Mrs Ruth R Collis mrg 338 W Main
  - Jas L (Thelma; 3) textile wkr DHM r 412 South
  - Jas R (Pauline S) weather stripper h812 Wilkerson av
  - Jefferson D (Drusilla; 1) ins 212 W Main R406 h1004 Demerius
- GIBSON JOHN H (Floy T; 1), Contractor and Builder, 1112 Arnette av, Tel J-9211 h do (For further information see page 27 Buyers' Guide and left side lines)**
- Josephine (c) r117 E Piedmont av

### GILBERT

- Geo G (Ann; 1) phys Duke Hosp h1500 Duke University rd apt A 3 C
  - Kath E Mrs prof Duke Univ h516 Carolina cir
  - Leon M (Adelle V; 2) bus opr DPCo h 905 S Alston av
  - Lillie H (wid Charlie) h213 Markham
  - Lloyd USA r514 McMannen
  - LuBerne mach opr AmTobCo r1713 Vale
  - Maggie C h213 Markham
  - Robt pntr r420 N Mangum
- Gilchrist Alex (Bertha L) driver Blue Bird Taxi Co h807 Liberty**
- Emma (c) tob wkr Imperial Tob Co h 906 N Elizabeth
  - Flossie maid Duke Hosp r1113 Jackson
  - John D USA r807 Liberty
  - Jos emp W A Machy Co r807 Liberty
  - N Edwin hplr J R Bagwell Co
  - Wm (c; Rosa; 3) taxi driver Pine St Cab h511 Nelson
- Gilchrist Doyle (c; Flossie; 1) lab L&MTob Co h622 Meade pl**
- Peggy (c) tob wkr W L Robinson Tob Co r1316 Glenn
- Gile Billie R Mrs clk Watts Hosp r1304 W Club blvd**
- Giles Hubert (Bernie) emp W A Machy Co r608 Carlton av
  - Louise G slswn Belk-Leggett Dept Store r RD 1 Morrisville
  - Mildred mgr Brody's Army Store r808 1st av

## WALTON ROOFING & HEATING CO.

ROOFING, SHEET METAL WORK  
HEATING AND VENTILATING

302 RONEY ST.

TEL. J-8351

- Lafayette (c; Josephine; 2) tob wkr Am Tob Co h606b S Mobile av
  - Mannie (c; Rosa L; 1) defense wkr h 717 Milton av
  - Maurice (c) lab r114 Ferrell al
  - Nathan (c; Charlotte) h808 Dowd
  - Pauline S Mrs clk AmTobCo h812 Wilkerson av
  - Pearl (c) r606b Mobile av
  - Pearl (c; 1) tob wkr AmTobCo r806 South
  - Richd W mill wkr DHM h416 South
  - Saml A (Eliz M) USA h117 Cheek
  - Sarah (c) h1b Adams ct
  - Wade (c; Emma) tob wkr L&MTobCo 1207 Jackson
  - Walter (c) USA r812 Gattis
  - Wm (c) orderly Duke Hosp r408 Cozart al
  - Wm M asst prof Duke Univ and USN r do
  - Willie (c; Gertrude) USA r711 Milton av
- Giddens Mattie r835 Wilkerson av**
- Giddings Ray (Lelia L) Lieut USA r606 N Mangum**
- Gieseking Edna r2118 Englewood av**
- Gift Ethel M Mrs bkpr Broadway Sandwiche Co r506 Warren**
- John C (Beryl) supt mtce Duke Univ h811 5th
  - John D (Ethel M; 1) USA r506 Warren
- Gilbert Allan H (Kath E) prof Duke Univ 516 Carolina cir**
- Betty (wid Marshall) r905 S Alston av
  - Clyde C r407 Lyon

- Ola M tchr Edgemont Sch r YWCA
  - Wade dryer Ruth Hosiere Mills r914 Dale av
- Gilli Mary E Mrs instr Duke Univ r818 2d**
- Gill Bernice J M (c) emp Duke Univ r 1106 Foyler av**
- Jas (c; Margt; 2) driver Colonial Storage r1103 Chester
  - John (c; Louvinia; 1) r409 Matthews
  - Paul W (Iola M) mech W A Machy Co h106 N Hyde Park av apt 3
- Gillespie Garfield (c) landscaper gdnr John D Scott h1013 Carroll al**
- Jas (c) porter Duke Hosp
  - M Lucille pharm Rogers Drug Co r2323 Englewood av
  - Mary (c; 2) maid h111 W Chestnut
- Gillette Garland mach opr AmTobCo r 1206 Alma**
- Gordon (Maggie; 1) taxi driver Broadway Taxi Co h1206 Alma
  - Herbert (Katie) r1206 Alma
  - Hilda M clk Durham Dairy Products r 527 Barnes av
  - Hugh (Sallie H) mech V-C Chemical Corp h527 Barnes av
- Gilliam Annie D (wid Wm H) spdr GBM Co r108 Lyon**
- Dorothy V bkpr L&MTobCo r118 E Trinity av
  - Edna S inspr GBMCo
  - Geo W (Lucille B) inspr AmTobCo h118 E Trinity av
  - M A pntr Claude M May
  - Wm C (Minnie; 3) spdr ECMCo h108 Lyon

COOKING

Mangum at Holloway St.

HEATING

## Public Service Company of N. C., Inc.

"THE GAS COMPANY"

Refrigeration

Office Phone N-121  
Service Dept. Phone F-0302

Water Heating

BUY AT THE

**ESSO**  
SIGN

**GRANITE  
SERVICE  
STATION**

E. S. PHILLIPS,  
Manager

Tires.

Batteries  
Johnson  
Outboard  
Motors

Vapor Motor  
Cleaning  
Service

W. Main  
and 9th Sts.

PHONE  
**X-1211**

Emergency  
Road  
Service



# W. C. LYON COMPANY

Hardware — Builders' Supplies — Paints and Varnishes

Vita-Var Paints — Savage Arms Products — Remington Ammunition

"Good Buildings Deserve Good Hardware" — Corbin

213 East Chapel Hill

Phones L-946, L-947 and L-948

## GILLIAM

- Wm M (Nodie; 1) h1101 Worth
- Wm P (Edna) USA r1008 Taylor
- Gillin John assoc prof Duke Univ r do
- Gillis Carrie (c) tob wkr L&MTobCo h604 Mobile av
- Jas (c; Callie; 1) barber Carolina Barber Shop h609 Hickory
- Laroy (c; Nellie; 3) hlpr Durham Coca-Cola Btlg Co r730 E Pettigrew
- Myrtle (c; 2) tob wkr Venable Tob Co h406 Memphis
- Gillman Isabelle (c) h1006 Lynchburg
- Gills Leon F (Eliz) stock rm mn Durham Truck Service h1619 N Duke
- Gilmer Annie M (c) elev opr Belk-Leggett Dept Store r114 E Hillside av
- Bessie S (c) interviewer US Employment Service h407 Fowler av
- Katie L (c) emp Duke Univ r404 Memphis
- Lillie (c; 4) tob wkr L&MTobCo h508 Fowler av
- Minnie W (c) tchr Jas A Whitted Sch r626 Dunbar
- Gilmore Annie M (c) opr DeShanzor's Beauty Salon r1006 Lynchburg
- Bertha (c) maid r1108 3d
- Chas (c; Lizzie; 2) tob wkr L&MTobCo h202 W Enterprise
- Charlotte maid Duke Hosp r202 W Enterprise
- Cleo D emp AmTobCo r110 S Driver av
- David M (c; Union Tailor Shop) r1000 N Elizabeth

- Gladman Lillie H Mrs mgr Duke Hosp Cafeteria r608 N Mangum
- Gladstein Department Store (Mrs Lillie M Gladstein) dry gds 1112 Angier av
- Lillie M (wid Louis; Gladstein Dept Store) h807 N Mangum
- Louis jr (Fannie; 1) mgr Stein's h807 N Mangum
- Melvin (Grace H; 1) men's clo 207 N Mangum h216 Monmouth av
- Gladwell Hessie C r1305 Angier av
- Glaser Edit V clk h2110 Wilson
- Glasgow Hal (Minerva E) sawyer h406 Toby
- Jas (c; Bertie; 8) cook Duke Hosp h1005 (905) Milton av
- Jas H (Lottie; 4) mach h2407 Ashe
- John O (Margt L; 2) service mgr Bailey's Esso Service h414 Toby
- Glaspie Margt L (c) opr D'Orsay Beauty Shop r1103 Simmons
- Glass Edith W (wid Geo O) news dlr end S Church h823 Cleveland
- Edw W (Ludie C; 1) h504 Memorial
- Eva M (c) instr NC College for Negroes r do
- J Fuller (Nancy S; 2) mgr Crum & Forster and pres Southern Fire Ins Co h1533 Hermitage ct
- Littleton J (Stella T; 1) sec Pritchard-Bright & Co Inc h403½ N Gregson
- Littleton J jr USA r403½ N Gregson
- Stella T Mrs slswn Kinton's h403½ N Gregson

# NORTHWESTERN MUTUAL LIFE INSURANCE COMPANY

- Ella (c) maid McPherson Hosp r1110 W Main
- Exter (c; Ella; 3) orderly Watts Hosp r408 Canal
- Henry D (Berta L; 1) USA r822 Ramsey
- Junius (c) tob wkr L&MTobCo r1006 Lynchburg
- Lela P Mrs slswn Claire Dress Shop r2538 Wake Forest rd
- Murry (c) instr h109½ Missouri al
- Thos (c; 1) cement fnshr h906a Glenn
- Gilson Alex (c) USA r812 Gattis
- Gilyard Lillie (c; 2) tob wkr L&MTobCo r912 South
- Ginlack Eliz L (c) tob wkr Central Leaf Tob Co r402 Hunt
- Ginsburgh Maurice (Helen) USA r202 Jackson
- Ginyard Arth (c; Georgia) lab r1009 Morehead av
- Girl Scouts Inc M Rebecca Hybart exec sec bsmt City Hall
- Gish Elie (Leona) mech Durham Truck Service r2206 Guess rd
- Givens Irene (c) maid h314 Roney
- Gladden Clyde (c; Mozelle; 3) tob wkr AmTobCo r910 Pickett
- Green (c; Annie) lab h522a Elliott row
- John (c; Maude; 3) lab r410 Bailey
- Katie (c; 3) maid Duke Hosp h812½ Pickett
- Minnie (c) tob wkr L&MTobCo r321 Roney
- Robt (c; Matilda) h910 Pickett

- Glasco Allen R (c) str Borden Brick & Tile Co r1803 Bowen
- Chas E (Ollie) tob wkr L&MTobCo h509 Gordon
- Herbert W (Inez S) mech L&MTobCo h1001 Broad
- Glasscock Kath E (wid Chas) r910 W Markham av
- Glasson Wm H prof Duke Univ r710 N Buchanan rd
- Glauthier Theo Capt (Martha M) USA h2426 Acadia
- Glazier Nancy mach opr AmTobCo r910 W Main
- Gleen Garmon H (Rebecca) r916 Thaxton av
- Glenn Adolphus J jr (Mabel; 3) emp US War Production Training h211 May
- Annie H topper GBMCO
- Annie L mach opr L&MTobCo r3417 Roxboro rd
- Annie L (wid Roger J) h3417 Roxboro rd
- Annie W spnr GBMCO
- Arless D r1305 Marvin av
- Arnie J (Kathleen G; 1) mach opr L&MTobCo r213 W Trinity av
- B E (Mollie K) slsmn Alexander Motor Co r RD 5
- Bessie H stringer GBMCO
- Clarence A (Maggie C; 2; Glenn's Grocery) h816 N Mangum
- Clyde E (Arleen) formn AmTobCo h805 Brye



*Scott & Roberts*  
**Sanitary**  
**Dry**  
**Cleaning**  
**Co.**

15%  
DISCOUNT

OR

CASH and CARRY

DRY CLEANING

**Tels.**  
N-135  
L-961

D. C.

**MAY**

Painters

Paper  
Hangers

Decorators

314-318  
Morgan

PHONE

J-5321

## The DEPOSITORS NATIONAL BANK

of Durham, N. C.

Member Federal Reserve System and F. D. I. C.

"Seeking New Business On the Service We Render"

DIAL  
N-7561



603  
E. Main  
Street

JOHNSON  
MOTOR  
COMPANY



Emblem of Satisfaction

All  
Repairs  
For All  
Makes

326-328  
East Main

Dial  
L-1841  
J-1491

# DURHAM BOND & MORTGAGE CO.

CHAS. S. ALLEN, President

REAL ESTATE LOANS — REAL ESTATE — RENTALS

Mezz. Floor Depositors Bank Bldg.

Phones L-0331 and N-5341

## GLENN COAL CO

HOWARD E GLENN Owner  
HIGH-GRADE COAL FOR EVERY  
PURPOSE  
WOOD

1509 E Pettigrew, Tel N-193  
(For further information see page 22  
Buyers' Guide and left side lines)

- Connie D (Clarence; 1) wvr ECMCo h914 Orient
  - Corona T (Annie L) emp Pepsi-Cola Btlg Co h412 S Alston av
  - Dawson W (Arretta; 2) driver r2509 Hart
  - Delia K (wid J Sidney) h213 W Trinity av
  - Dorothy topper DHM r212 S Alston av
  - Earl H dept mgr Raylass Dept Stores r107 Watts
  - Edw D (Coy; 1) janitor The Beverly h bsmt 107 Watts
  - Ethel cash Willard's Grill r2406 Ashe
  - Garland D (Bessie; 3) kntr DHM h ss Lofton 5 w Pleasant dr (SA)
  - Gosie (c) tob wkr Imperial Tab Co r1106 Lynchburg
  - Heber B (Sue) inspr ECMCo h516 Willard
  - Henrietta S Mrs v-pres-sec Myers-Glenn Inc r1001 Dacian av
- GLENN HOWARD E (Ethel S; 2) (Glenn Coal Co; Fay's Cash Store), h206 W Markham av, Tel J-4071
- J Claiborne ship clk W C Lyon Co r RD 3

## GLENN

- Vallie A tmkpr ECMCo r1923 Erwin rd
  - Victor E slsmn Dillon Supply Co r RD 5
  - Viola (c) hlpr L&MTobCo r620 Ramsey
  - W Bernard emp V E Bell & Sons r304 E Geer
  - Wallace D USA r304 E Geer
  - Walter H real est h2900 Ashe
  - Walter M (Henrietta S) pres-treas. Myers-Glenn Inc r1001 Dacian av
  - Wm E (Nannie L) asst formn GBMCo. h2406 E Main
  - Willie (c; Ethel) lab L&MTobCo h829a Glendale av
  - Willie D driver West Durham Lbr Co r2509 Hart
  - Zelma E asst mgr Rose's r1014 Englewood av
- GLENN'S GROCERY (Clarence A Glenn), Groceries, Market, Fine Meats, Delivery Service to the Home, 109 Morman, Tel L-3321
- Glessner Lloyd Capt USA h1218 Miami blvd
- GLOBE JEWELRY CO INC, Joseph E Weaver Mgr, Jewelers, Watches, Diamonds and Silverware, 101 E Main, Opposite Citizens National Bank, Tel L-3341 (For further information see page 51 Buyers' Guide)
- Glod Albert P interne Duke Hosp r210 Atlas

# DANIEL AND SMITH STUDIOS

*Fine Portraits*

Preserve the Charm and Beauty of the Most Important Events

119 W. PARRISH

TEL. J-6641

- Jas Ensign (Ethel S) USN r516 W Chapel Hill
  - Jas C (Virginia; 2) clk h1405 Angier av
  - Jerome (c) mach opr AmTobCo h717 Willard
- GLENN JOHN C (Ethel H; 1), Pastor. Duke Memorial Methodist Church, h516 W Chapel Hill, Tel F-8261
- John C jr instr Duke Hosp r516 W Chapel Hill
  - John E (Lucille; 1) wvr ECMCo h928 Orient
  - Lewis D (Nannie H) mtcemn Duke Univ h705 S Alston av
  - Lillie D (wid Chas E) h304 E Geer
  - Lucille mach opr L&MTobCo r3417 Roxboro rd
  - Mabel (c) r918 Morehead av
  - Margt M r304 E Geer
  - Margie B sewer Ruth Hosiery Mills r1107 Liberty
  - Mary A Mrs cafeteria dir East Durham Jr High Sch r805 Brye
  - Nannie C seamer GBMCo
  - Nora M inspr GBMCo
  - Norma A r3417 Roxboro rd
  - Otho J (Annie L; 3) emp GBMCo h419 Walker
  - Otis M (Effie K) mach opr h1304 E Main
  - Paul W (Mildred C) coml agt N&WRy h1022 Minerva av
  - Ruben G (Nora; 1) mach h212 S Alston av
  - Street Sport Shop (c; Otho McDaniel) 811 Glenn

- Glosson A Chas (Gertrude O; 1) mech C B Brady & Co h2509 Roxboro rd
- Chas W (Helen B) clk Ry Exp Agcy Inc h600 N Driver av apt 2
- G Thos (Lela K; 1) carp h Old Oxford hwy (B)
- Helen B Mrs clk DPCo h600 N Driver av apt 2
- Sam (Bessie D) pntr Durham Board of Education r1009 Spruce
- Walter D (Fannie L; 7) carp h Old Oxford hwy (B)
- Wm H (Mary R) h710 N Buchanan rd
- Willie U r Walter D Glosson
- Glover Annie (c) maid Elder's Beauty Shoppe r1912 Fayetteville
- Beatrice (c) tob wkr AmTobCo r320 Matthews
- Cam (c; Annie) chauf h1912 Fayetteville
- Ellen W Mrs ofc sec Durham Farmers Mutual Exchange r1010 W Knox
- Ethel L nurse 117 S Driver av r do
- Frances K Mrs emp Duke Univ
- Gary I (Corrina B) clk County ABC Board h104 E Club blvd
- J Robt jr (Juanita; 2) linemn DPCo h1905 Hart
- Jas (Frances) firemn r102 Vineyard
- Jas R (Lucy G) city jailor Police Dept h117 S Driver av
- John (c) tob wkr AmTobCo h522b George
- Louise emp New Method Lndry Co
- Mary M (c; 4) h202 Neal
- Robt B jr (c; Cath) USA r404 Dunston

# J. P. McGuire Construction Co.

PHONE L-3361

Markham Ave.—East of Trinity Ave.—On N. & W. Railway

# THE NEW METHOD LAUNDRY

"Service With a Smile"

Phone F-2361

**GLOVER**  
 —Sallie (c) beauty opr Modern Beauty Shop r509 Saunders  
 —Spencer (c; Margt) prod 500 Fayetteville  
 —Viney (c) h509 Saunders  
 —Glunt Eleanor J slswn Belk-Leggett Dept Store r1601 University rd  
 —Glymph Edwin B USN r2040 Englewood av  
 —Gertie M Mrs clk ECMCo r1301 Angier av  
 —Grover C (Mary K; 1) genl agt Shenandoah Life Ins Co h2040 Englewood  
**GLYPH INSURANCE AGENCY THE,**  
 Thos W Glymph Mgr, General and Mutual Insurance, 508 Fidelity Bank Bldg 128 W Main, Tel J-9101  
 —Thos W (Myrtle C; 2) mgr Glymph Ins Agcy h1018 Virgie  
 —Vera B Mrs emp Duke Univ r2014 Acme  
 —Goad Janis P Mrs sten State Merit System Council h922 Dacian av apt 8  
 —Thos G (Janis P) plant mgr Durham Lndry Co h922 Dacian av apt 8  
 —Godbold Jas (c; Bella; 1) USA r7511 E Umstead  
 —Godby Allan H phys r408 Milton av  
 —Goddard David W (Jeane; 2) phys Duke Hosp h500 Duke University rd apt L-1A  
 —Godfrey J Earl plmbr Jobe-Blackley Plumbing Co  
 —Godgett John (c; Hester; 2) lab h107 E Hillside av  
 —Godley Geo A (Callie; 3) film opr Uptown Theatre h614 Shepherd

—Goin Mary E (c) tchr Daisy E Scarborough Kindergarten h1104 Carroll  
 —Goins Louise (c) nurses aid Duke Hosp r208 Moore  
**GOINS MARTIN A (c; Eva L; 2), Pres Home Development Co and Asst Sec North Carolina Mutual Life Insurance Co, h1105 Fayetteville, Tel L-3233**  
 —Paul T adv mn Dr Pepper Bottling Co of Durham r2509 Rochelle  
 —Pete (c) driver Hillside Taxi Co r504 Pine  
 —Ruth C cash Big Star Store r2005 Wake Forest hwy  
 —Vivian B slswn Belk-Leggett Dept Store r1717 Roxboro rd  
 —Gold Frances (c) tob wkr L&MTobCo r1208 Jackson  
 —Goldberg Fredk Lieut (Annett L; 1) USA h110 Cheek  
 —Harry L (Mollie G; 1) bkpr Depositors Natl Bank h108 W Markham av  
 —Jos (Ida) h1129 N Roxboro  
 —Julian (Mattie L) slsmn h1008½ Gloria  
 —Mollie G Mrs (People's Saving Store) h108 W Markham av  
**GOLDCRAFT PORTRAITS, Mrs L Lucille Whitehead Mgr, Photographers, 203½ W Main, Tel F-9061**  
**GOLDEN BELT MFG CO, James M McNutt Pres, Matt L Thompson V-Pres, G R Parks Asst Sec-Treas, Mfrs of Tobacco Bags, Cotton Sheeting, Paper Labels and Hosiery, 807 E Main at N&WRy Tracks, Tel F-4961**

# B & J

TIRE  
COMPANY

Recapping  
and  
Vulcanizing



Every Tire  
Strictly  
Guaranteed

DIAL  
J-3641

# H. G. TERRY

Real Estate — Rentals

402 Snow Bldg.

331 W. Main

Tel. F-2301

—Goawin Abner (Gladys) USN r1608 Jackson  
 —Bettie slswn Atlas 5c to \$1.00 Store r603 N Mangum  
 —Cecil R (Effie S; 2) kntr GBMCo h907 Holloway  
 —Donnie (Betty) slsmn NC News Co r603 N Mangum  
 —Ettiebelle dietetics asst Duke Hosp r211 Oregon  
 —Florence Mrs emp ECMCo h309 N Elizabeth  
 —Jas B (c; Christine; 5) tob wkr AmTob Co h810 Carroll  
 —Jas W (Nellie J; 1) linemn h2616 W Knox  
 —Jos M sta atndt r109 Broadway  
 —Lacy T slsmn Belk-Leggett Dept Store r304½ S Gregson  
 —Louise emp Duke Hosp r211 Oregon  
 —Merman M (Elsie; 3) textile wkr ECM Co h1828 Bynum  
 —Millard (Daisy; 1) slsmn h109 Broadway apt 2  
 —Simon A watch repr 327 W Main h1703 Holloway  
 —Goetsch Margt L instructional asst Duke Univ r do  
 —Goff Ralph (Alma G) USA r1101 Eva  
 —Goforth J Frank (Johnny L; 2) city mgr Orkin Exterminating Co h2217 Hackney  
 —Gogos Wm (Upton Sandwich Shop) r317 E Liberty  
 —Gohdes Clarence (Celestine; 1) prof Duke Univ h2614 Stuart dr (R)

—Isadore (Esther; 1) mgr Provident Loan Office h924 Green  
 —Goldin Judah lecturer Duke Univ r do  
 —Goldman Louis H (Rose; 2) whol leather 207 N Church h602 N Gregson  
 —Music & Instrument Supply Co (Wm Goldman) 117 (2) W Chapel Hill  
 —Wm (Goldman Music & Instrument Supply Co) band instruments County Board of Education r1116 5th  
 —Goldsmith Saml (Louise R) USA r206 N Roxboro rd  
 —Goldson Ardonia (c) maid h ws Sarilla 1 n Angier av  
 —Leroy jr (c) USA r Ardonia Goldson  
 —Goldston Julia (c; 1) h113 E Umstead  
 —Goley Henry A (Lillie) h210 S Goley  
 —Wm E USMC r210 S Goley  
 —Golston Mildred (c) drsmkr 606 Ramsey h do  
 —Gomez Lula H (c) hse dir r611 Linwood av  
 —Gomez Willie L (c) r508 Massey av  
 —Gonring Lee (Helen) USA r1014 W Knox  
 —Gonzalez H Cruz (Gertrude) USA r711 Yancey  
 —Gooch Alma r115 S Guthrie av  
 —Amanda M r925 Alabama av  
 —Annie B r1311 Stagg  
 —Annie D (wid Carl T) spnr ECMCo h729 Broad  
 —Bennie E (c) cook Duke Univ r309 Murphy  
 —Bessie A (wid Saml C) h925 Alabama av  
 —Bessie M inspr ECMCo r925 Alabama av  
 —Chas L h1311 Stagg



Plumbing  
and  
Heating

Contracting  
and  
Repairing

DIAL  
R-4951

204  
Maynard Ave.



# The Young Roofing Company, Inc.

Contractors and Manufacturers

GRAVEL ROOF and SHEET METAL WORK

313 Foster St.

Phone J-2461

*Barrett*

# RILEY PAINT CO.



Wholesale and Retail

Perfection

Paints and Varnishes

Wall Paper

PHONE J-6021

"IN FRONT OF THE POST OFFICE"

## GOOCH

- Clyde C (Carrie S; 2) carp h605½ Crabtree
- Clyde E spl atty Land Div Ofc US Dept of Justice r Washington Duke Hotel
- Dias agt Imperial Life Ins Co r Chapel Hill
- Dora (wid Wm R) h2205 Pratt
- Elsie waiter Terminla Lunch Inc r108 N Dillard
- Eunice R Mrs (1) fnshr Ruth Hosiery Mills h1306 Angier av
- Garland E (Karie; 3) shop formn Dennis Motor Service h1116 6th
- Garner E wtchmn Cheek Holton Mfg Co r RD 5
- Geo H emp AmTobCo r108 N Guthrie av
- Herman (Martha; 5) opr L&MTobCo h 205 S Guthrie av
- Hester D (Margt F) ins agt Durham Life Ins Co h1207 Alma
- Ida L (wid Geo W) h108 N Guthrie av
- Irene H emp Duke Univ r912 W Markham av
- J Henry (Fadine; 2) opr L&MTobCo h 301 S Briggs av
- Jas A asst formn L&MTobCo r RD 5
- Jas A mgr Fletchers Serv Sta r1311 Stagg
- Jas D (Studie; 2) mech L&MTobCo h 305 S Benjamine
- Jas H (Eliz W) mech Brock Motor Co r Rogers ter
- John D (Edith; 1) carp h2016 Acme
- John K mach L&MTobCo h430½ W Main

- Goodman Eliza D instructional asst Duke Univ r409 Cook
- Eliz (c; 1) mach opr L&MTobCo h1607 Fay
- Erastus G jr Dr instructional asst Duke Univ f do
- Forest M retreader Alex Motor Co r517 Willard
- Harry (c) prsr Dobby's Dry Cleaning r 1504 N Hyde Park av
- Lloyd (c) hlpr Duke Hosp r405 Pine
- Margt (c; 1) r1008 Fayetteville
- Sieglinde H Mrs home service wkr Am Red Cross r313 E Trinity
- Goodrich J Floyd (Dorothy) sls mgr B-C Remedy Co h2121 W Club blvd
- Goods Robt (c; Nettie; 1) lab Colonial Stores r1314 Glenn
- Goodson Leonard (c) hlpr McDonald Ice & Coal Co r508 Dupree
- Goodwill Shop The (c; Jas Tucker Walter Page) confs 418½ E Pettigrew
- Goodwin Ada (wid L Connie) r420 S Driver av
- Ada S (wid J Toy; 1) clk h114 Hammond
- Addie C (wid John W) h506 N Driver
- Alva emp Malborne Hotel r107 Leon
- Annalee clk DHM r202 N Driver av
- Brower N (Nancy) clk Ry Exp Agcy h 107 Leon
- Caleb jr utilitymn GBMCO
- Clyde J shovel opr Borden Brick & Tile Co r RD 3
- Coy F (Anna Mae; 1) slsmn Durham Coca-Cola Btlg Co h ns Spring 3 w Fleetwood (SA)



Use  
More  
Long  
Meadow  
Milk  
—  
DIAL  
L-901

## SANDWICHES — CAKES — PASTRIES — BREAD



503-505 Morgan

WE DELIVER

Dial L-6031

- John L (Pearl) wood 2409 Angier av h do
- Josephine (c) waiter Duke Univ r309 Murphy
- Leon H restr h2318 Huron
- Lillie F h1020 Hall
- Lionnie (Susie H; 1) driver h311 Howard
- Mose (c) lab L&MTobCo r404b E Proctor
- Nathan A eng Camp Butner r1011 Gloria av
- Nettie opr L&MTobCo r1311 Stagg
- Perlina looper Ruth Hosiery Mills r2409 Angier av
- Roland S (Leora; 3) defense wkr h920 Liberty
- Susan F r1101 Angier av
- Trilby (c) stmmr L&MTobCo h309 Murphy
- Walter D (Ruth; 2) mgr Olympiia Skating Rink r706 Gilbert
- Wm A (Olive P) traffic mgr Austin-Heaton Co h912 W Markham av
- Ximena J (wid Jarvis) r1116 6th
- Goode F B (c) trucker SouRy r207 Tatum al
- Gooderd Donald (Vera) USA r519 Holloway
- Goodin Danl (c; Rebecca; 1) janitor r1009 Carroll
- Goodloe Betty W (c) emp N C Mut Life Ins Co h1605 Fayetteville
- Jos W (c; Betty W; 1) asst sec N C Mut Life Ins Co h1605 Fayetteville
- Goodlow Nathan (c) r County Home

- Goodlowe Flonnie (c) h710 Glenn
- Delphine Mrs (1) emp Camp Butner h216 N Elizabeth
- Dora r107 Leon
- Doris mach opr AmTobCo r202 N Driver av
- E B prin Bragtown Sch r407 Carver
- Earley clk Durham Farmer Mut Exch r706 E Main
- Edw E emp WAMachyCo r113 S Hyde Park av
- Edw E (Rosabelle; 1) wtchmn Ruth Hosiery Mill h113 S Hyde Park av
- Ella Mrs h ws Fleetwood 3 s Spring (S A)
- Frances A asst cash Durham Herald Co r RD 4
- Grover C (May F) bus driver DPSCO h 710 S Alston av
- Hal L slsmn D W Brown Dry Clnrs r 1621 Avondale dr
- Hilda clk Ruth Hosiery Mills r420 S Driver av
- Hoyle T (Willard's Grill; Zera's Beauty Salon) r803 N Duke
- Jos (Geraldine) mach opr AmTobCo h 111 S Hyde Park av
- Kate (wid Ferdinand E) h2114 Angier
- GOODWIN LEE C (Noma L), Commercial Mgr Duke Power Co, r Roxboro rd, 1 Mile North City Limits, Tel F-9373
- Lottie F (Sally L; 1) kntr Better Knit Hosiery Mills h208 S Alston av
- Luther C jr (Hilda) slsmn D W Brown Dry Clnrs h420 S Driver av
- Minnie r2114 Angier av



Stephenson-  
Wilson,  
Inc.

PONTIAC

Sales and  
Service

Complete  
Service  
and  
Repairs  
For All  
Cars

Phones  
SALES  
R-188

SERVICE  
N-8661

USED CAR LOT  
L-2861

## THE HOSPITAL CARE ASSOCIATION, Inc.

Better Health Through Hospital Care

107 MARKET

PHONES L-907 and J-9671



# MILL WORK WEST DURHAM LUMBER CO. LUMBER DIAL X-1221

## GOODWIN

—Nancy C Mrs cash Ry Exp Agcy r107 Leon  
—Nell (Vogue Beauty Shoppe) r1207 6th  
—Noma L dept asst Duke Univ r Roxboro rd  
—Ossie L (wid Adolphus) h202 N Driver av  
—Otha C (Violet M) mgr Willard's Grill h1621 Avondale dr  
—Otha C jr USA r1621 Avondale dr  
—P Ruth mgr Zera's Beauty Salon r202 N h606 Barnes av  
—Robt L (Pearl G) mach opr AmTobCo Driver av  
—Roselie waiter Henderson's Luncheonette r113 S Hyde Park  
—Ruby slswn Rose's  
—Scott K inspr r1013 Lamond av  
—Sherron D (Magnolia) opr DeLong Beauty Shoppe h1014 N Mangum  
—Vassie C (Lula P) emp ECMCo r506 N Driver av  
—W Arth (Lena M) supt West Durham Station PO h2607 Lawndale av  
—W Clyde (The Paddock) r RD 2  
—Wallace USN r420 S Driver av  
—Willie J USA r113 S Hyde Park av  
Goodwyn John D (Hattie L) formn Am TobCo h1015 Rose Hill av  
—Moses N (Virgie I) funeral dir Howerton-Bryan Co h1918 Roxboro rd  
Goody Shop (Peter Dorton Andrew D Mousmouhes) restr 1000 W Main

## GORE

—Spurgeon F (Inez F; 2) pntr contr 1115 Flora h do  
—Virginia (c) hlpr L&MTobCo r41b Poplar  
Gornto Della R (wid Jacob) h1708 Angier  
—Jacob R USA r1708 Angier av  
—Kitty B Mrs emp Duke Univ. r209 N Briggs  
—Leon V (Mamie E) mach GBMCo h215 N Guthrie av  
—Mamie mach opr GBMCo  
—Percy C mach opr GBMCo  
Gosney Lewis M (Myrtle; 2) defense wkr h1603 E Main  
Gospel Tabernacle (c) 420 E Piedmont av  
Goss Archie B (Eliz) defense wkr r Jas P Ferrell  
—Bera A Mrs r701 N Hyde Park av  
—Carolina textile wkr LKMC Co r1704 E Main  
—Carrie L (wid Arth W) hosiery wkr LK MCo r1704 E Main  
—Chas M r614 Ramseur  
—Claiborne M (Maude C) city firemn h 1402 Duke University rd  
—E Virginia textile wkr DHM r1704 E Main  
—Emma Mrs r1704 E Main  
—Emmett H (c; Iola S) elev opr Homeland Investment Co h1101 3d  
—H Thos (Callie B) supt DHM h614 Ramseur  
—Henry slsmn r506 Rigsbee av  
—Laura T (wid Julius) h1807 E Main

BIGGER DRINK



BETTER TASTE

5c

Gordan Anne H emp Duke Univ r2008 Wilson  
—Georgia (c) emp Duke Univ r1404 Thaxton av  
Gordon Arth (Cele) USA r201 Broadway apt 4  
—Benj Rev (c) h1107 Scout dr  
—Bragdon (c) tob wkr The Venable Tob Co  
—Dorothy clk Joe's Canteen r103 S Driver  
—Douglas (c; Doras) USA r807 Walton  
—Florence ofc mgr Alex Motor Co r610 Roxboro  
—Henrietta (c) emp Duke Univ r1404 Caswell pl  
—Israel (Rebecca) confr 612 N Roxboro h610 do  
—Jas O (Annie M; 4) construction wkr h 1809 Chapel Hill rd  
—Julia H Mrs sten N C Mut Life Ins Co r503 Dunbar  
—Lawrence E (Ann; 1) interne Duke Hosp  
—Lawrence (c) lab h1207 Hazel h2008 Wilson  
—Mary (c) feeder L&MTobCo h905 Glenn  
—Walter (c; Daisy; 3) cook Jean's Luncheonette h408 Dowd  
Gore Bernice (c) r1409 South  
—Clarence (c; Rena; 1) lab h1409 South  
—Mary L emp ECMCo r2407 W Knox  
—Mattie M Mrs emp ECMCo h2407 W Knox  
—Ralph J mach ECMCo r2407 W Knox

—Lillian M textile wkr ECMCo r rear 210 N Briggs av  
—Mabel R Mrs asst sec Jas O Cobb & Co r2914 Monroe av  
—Mary E h1704 E Main man  
—Maude L waiter Paul's Place r214 S Hol  
—Norman W (Mabel E) USA r2914 Monroe av  
—Robt L gro ns Old Oxford hwy 1 e Roxboro rd (B) r3402 Roxboro rd  
—Saml H (Vurla W; 4) clk h1518 Morning Glory av  
—Viola E clk Robt L Goss r3402 Roxboro rd  
—Wm R (Velna M; 6) emp Dub's Sandwich Shop h rear 210 N Briggs av  
Gosse Janie J Mrs waiter Oriental Restr r505 N Elizabeth  
Gossit Frank kntr DHM r513 Holloway  
—Boston Lola (wid Ernest) mach opr ECMCo h413 Anderson  
Goswick Agnes Mrs nurse Duke Hosp r Guess rd  
—Claude B (Mary S) aud Central Engineering & Contracting Corp r RD 2  
Gotham Eliz (c) hsekpr 1050 W Forest Hills blvd  
Gottlieb Jerry (Mary K; 3) mgr Samil-son's h1013 N 9th  
Gouch Lilly r1506 Caswell pl  
GOUDGE MABEL ENSWORTH, Physician, Office Hours 10 to 12 A M and by Appointment, 421 Trust Bldg, 212 W Main, Tel L-4052, r Dogwood dr, Chapel Hill, N C

ORDINARY

*"Make Your Home Secure With Home Security Policies"*  
Home Office, Durham, N. C.

INDUSTRIAL

# HOME SECURITY LIFE INSURANCE CO.



## GEO. W. KANE

General Contractor

Suite 814 One Eleven Corcoran Building



**BOONE DRUG CO.***"Where Quality Counts"***PHONE L 911 MANGUM, PARRISH & ORANGE STS. IN THE TRIANGLE PHONE L 912****COAL****MURDOCK  
ICE AND  
COAL CO.,  
INC.****PHONE  
R-141****518  
Morgan St.****ICE**

Gould Ralph C Lieut (Dorothy L; 1) USA r515 McMannen  
 Gourley Harvey N (Mildred E) USA r 3500 Roxboro rd  
 Gowan Laurie G (wid Raymond H; 4) slsmn h1422 James  
 Graber Glen D atndt Duke Hosp r do Grace Baptist Church Rev Henry B Anderson pastor 1000 N Mangum  
 —Baptist Church (Sunday School Room) 107 E Trinity av  
 —Columbia (c; Viola) USA r110 Verbena  
 —Five & Ten Cent Store (Saml P Gupton) 1003 W Chapel Hill  
 —Lutheran Church 2721 Hillsboro rd  
 Grady Alene B folder GBMCo  
**GRADY ALLEN W (Kate P), Treas Duke Power Co, h212 W Trinity av, Tel F-8641**  
 —Alvis (c) r2202 Fayetteville  
 —Dennis G (Aileen) supt Imperial Life Ins Co h1117 Liberty  
 —Eliz M stringer GBMCo  
 —Gladys (c) maid Duke Hosp r2206 Fayetteville  
 —Hazel (c) maid Duke Hosp r2206 Fayetteville  
 —J Otha (Mildred; 3) sta atndt Mrs Mary J Ivey h2312 Crane  
 —Janie C sten Am Suppliers Inc r212 W Trinity av  
 —Lillian (wid Blake) r2603 Chapel Hill rd  
 —Linwood C (Ella D B; Varsity Men's Shop) and USA r1107 Spruce  
 —Mary Mrs r1117 Liberty  
 —Mary L opr SBT&TCO r RD 5  
 —Mildred (c) student r2202 Fayetteville  
 —Mollie C tetile wkr Gann Hosiery Mill r216 Parrish pl  
 —Needham G (Dora; 3) tetile wkr DHM h es Raleigh rd 1 s Pleasant dr  
 —Oren (Emily) mgr Terminal Lunch r115 N Dillard  
 —Robt L (Beulah) USA h2603 Chapel Hill rd  
 —Sadie J clk Durham Lndry Co r311 Milton av  
 —Thos usher Rialto Theatre r2312 Crane  
 —Thos A Rev (c; Dorie; 3) pastor Ebenezer Baptist Ch and lab PO h2202 Fayetteville  
 —Wm C wtchmn Carolina Theatre h311 Milton av  
 Grafton Benj F (Ruby) USA r620 Burch  
 —Emma (c) maid r902 Glendale av  
 —Ethel (c) tob wkr AmTobCo r902 Glendale av  
 —Jas (c) hlpr Public Serv Co of N C r509 Canal  
 —Jas ir (c; Rosa; 1) hlpr Public Serv Co of N C r702 Dowd  
 —John T (c; Eddie) lab Public Serv Co of N C r804 Dowd  
 —Wm (c; Mattie; 3) driver h805 Glendale  
 Graham A Hollie (Bertha M) h406 Liberty  
 —Abr (c) lab L&MTobCo r603 Mobile av  
 —Ahasnvius H h406 Liberty  
 —Al (Cleo G) USM r907 Alabama av  
 —Albert (c; Sarah) h201 Weaver  
 —Andrew J (c; Dorothy S) sect hd N&W Ry r1014 Rock  
 —Annie (c) tob wkr L&MTobCo r108 W Piedmont av  
 —Archie M pntr Claude M May r Mebane  
 —Asalee (c) r840 Dover  
 —Bertha M r406 Liberty  
 —Carlin P (c; E Libbie; 1) photographers asst Duke Hosp h1203 Morehead av

**GRAHAM**

—Carrie (c) recreation wkr City Public Playground & Recreation Dept r516 S Elm  
 —Clark (Edna) USA r601 Holloway  
 —Cleo E Mrs ofc sec ECMCo r907 Alabama av  
 —Crawford (Zula) r904 Broad  
 —Edna P spinner GBMCo  
 —Elsie S tchr Central Jr High Sch r2026 W Club blvd  
 —Elwood (Pat) USA r1104 N Elizabeth  
 —Emil J (Mary E) interne Duke Hosp r 1023 N 9th  
 —Emma Mrs r412 Cleveland  
 —Ethlynsten sten r412 Cleveland  
 —Eva Mrs (2) tob wkr L&MTobCo r811 Yancey  
 —Frank (c; Janie) tob wkr L&MTobCo r 401 Fowler av  
 —Georgia tech Duke University r1500 Duke University rd apt E2-A  
 —Georgia Mrs candler Armour & Co r333 South  
 —Helen (c; 6) h809b Fargo  
 —Henrietta (c) emp East Durham Jr High Sch r1408 Glenn  
 —Hester (c) h412 Fowler av  
 —John E (Lillian M) USMC r819 3d  
 —John T (Dorothy L) USA h1100 North  
 —Jos (c) lab L&MTobCo h405 Henry al  
 —Laura (c) sten r840 Dover  
 —LeRoy E (Elsie S) sec-treas Lipscomb-Gattis Co h2026 W Club blvd  
 —Louise (c) maid r1004 South  
 —Luther (Edna M; 2) gatemn N&WRy h 315 Washington  
 —Lydwel N (Ruth F) mach opr AmTobCo h2515 Highland av  
 —Margt McM asst supvr operating rm Watts Hosp  
 —Meredith (c) lab Jourdan Transfer Co Inc r909 Willard  
 —Neil USA r412 Cleveland  
 —Neil A (Mary L; 2) asst mgr Hotel Malbourne h412 Cleveland  
 —Nellie M Mrs wrapper r1301 Angier av  
 —Pearl (c) tob wkr L&MTobCo h618 E Pettigrew  
 —Resmus (c; Mary B) wtchmn N&WRy h 1014 Rock  
 —Roscoe (c) porter Duke Hosp r511 Pine  
 —Rosevelt (c) lab r110 Peachtree pl  
 —Saml (c; Bessie) lab Am Tob Co h110 Peachtree pl  
 —Thos A (Mary B) h1025 Gloria av  
 —Thos C Rev (c; Martha M; 1) pastor West Durham Baptist Ch h120 Rowan al  
 —Resmus (c; Mary B) wtchmn N&WRy h 1014 Rock  
 —Roscoe (c) porter Duke Hosp r511 Pine  
 —Rosevelt (c) lab r1110 Peachtree pl  
 —Saml (c; Bessie) lab Am Tob Co h110 Peachtree pl  
 —Thos A (Mary B) h1025 Gloria av  
 —Thos C Rev (c; Martha M; 1) pastor West Durham Baptist Ch h120 Rowan al  
 —Thos L (Edna P; 2) formn GBMCo h 1016 Gloria av  
 —Vernon T barber h2609 Ashe  
 —Wm (c; Mary) lab Brame Specialty Co h609b South  
 —Wm (c; Asalee; 7) tob wkr L&MTobCo h113 E Hillside av  
 —Wm (c; 2) tob wkr L&MTobCo h523½ E Main  
 —Wm A (Ermine P; 1) phys 111 N Corcoran R705-06 h111 Watts apt 11

**CLAUDE M. MAY****Painting — Papering — Decorating****105 W. Chapel Hill St.****Tel. L-0381**

"MUTUAL INSURANCE IS SAFE INSURANCE AT LOWEST COST"

# PRESON P. PHILLIPS

MUTUAL INSURANCE AGENCY

128 W. Main Suite 312-313-314 Fidelity Bank Bldg. Phone J-0311

**FIRE  
AUTOMOBILE  
BURGLARY  
ACCIDENT**

**GRAHAM**

- Wm F steel wkr r405 South
- Wm R (Annie K) wtchmn Austin-Heaton Co h405 South
- Grain Rosa N opr GBMCO
- Granby Erlee (c) clk Edw P Norris
- Grandbauche Gene (Bettie) USA r204 W Geer
- Grandille Ruth opr Vogue Beauty Shoppe r RD 3
- Grandy Clemuel D (c) resident phys Lincoln Hosp r do
- Laura (c) clk h606 Dunbar
- Walter M tchr Hillside Pk High Sch r 606 Dunbar
- Granison Furmon (c) lab h623 Ramsey
- Roosevelt (c) r423 Henry al

**GRANITE SERVICE STATION**

E SPURGEON PHILLIPS, Owner  
GAS AND OILS  
TIRES AND BATTERIES  
JOHNSON OUTBOARD MOTORS  
1922 W Main cor 9th  
Tel X-1211

- (For further information see page 3 Buyers Guide and left side lines)
- Grannison Lucinda (c); 1) tob wkr W L Robinson Tob Co r516 Matthews
  - Grant Fred (Nellie) USA r415 Willard
  - Katie (c) maid r109 E Cobb
  - Lucius (c); Gladys) ydmn Watts Hosp h1212 4th
  - Milton R (c) agt Dunbar Realty & Ins Co r510 Dupree
  - Pad (Eva; 2) USA r910 N Roxboro
  - Ruth (c) maid r1222 Fayetteville

**GRAY**

- Chas (c; Lela; 1) lab h1022 4th
- Cyrus instr Duke Univ r806 N Gregson apt 3
- Eliz C tchr Geo W Watts Sch h111 Watts apt 8
- Francis C ofc sec Claude V Jones r RD 2
- Frank B (Eliz; 2) vehiclemn Ry Exp Agcy r312 Holloway
- Geo W (Helen L) blksmith 310 Rigsbee av h702 N Queen
- Henry T custdn U S O r408 E Main
- Irving E (Virginia; 2) prof Duke Univ h124 Pine Crest rd
- Jos C (Irene; 2) pntr h2702 Proctor rd
- Lee (c) r521 E Proctor
- Lida L r2345 Noble
- Lucy D clk r2313 Proctor rd
- Luetta r1011 N Hyde Park av
- Marjorie emp Duke Univ r1019 8th
- Mary (c) maid r512 Mt Vernon
- Mattie (c) h808 Macklin
- Rachel (c; 2) tob wkr L&MTobCo r521 E Proctor
- Robt (c; Elenora) USA r1108 Fargo
- Robt (c) USA r703 Whitted
- Sam W (Dorothy) USA r2702 Proctor rd
- Thos carp r212 Morris
- Thos F (Violet G; 1) emp Duke Univ h28 Hillsboro rd
- Vester (c; Cath; 2) lab h812b Glendale
- Virginia nurse Duke Hosp r do
- Vivian r514 McMannen
- Wm (c; Recie; 2) USA h808a Glendale

# HARVEY'S CAFETERIA HARVEY'S

COMFORTABLY  
AIR CONDITIONED

103-05 E. MAIN

**Jewelers**

## Jones & Frasier

**Silversmiths**

Jewelers **CO.** Since 1885  
Registered Jewelers-American Gem Society

**DIAL L-917**

**121 W. MAIN ST.**

- Grantham Geo K clk PO r205 W Trinity
- Geo K jr (Eliz D; 3) pharm Eckerd's h205 W Trinity av
- Roosevelt (c) lab S Swartz & Sons
- Gras Alf E (Jean S) student h1007 W Trinity av
- Jean S Mrs emp Duke Hosp h1007 W Trinity av
- Grasty Albert H (c) USA r411 Mt Vernon
- Grauman Carl (Freida) USA r1314 Norton
- Graves Alphonso (c; Ella) h511 S Queen
- Henry D (c) hlpr Thomas & Howard Co r606 Cameron
- Jos (c) h210 W Umstead
- Jos (c; Loraine) sht mtl wkr h906 Massey av
- Larry (Jauntia) r114 E Geer
- Mamie R (wid Jas M) h603 Ramseur
- Nellie J slswn Raylass Dept Stores
- Nellie M (c) r210 W Umstead
- Pauline (c) tob wkr Central Leaf Tob Co r705 Glenn
- Robt W asst prof Duke Univ r Cornwallis rd
- Wesley T (c; Louster) tob wkr AmTob Co h1321 Fargo
- Wilber USA r506 Gurley
- Gray see also Grey
- Alton A (Minnie L; 3) mach L&MTob Co h2326 Huron
- Andrew S Capt USA r Washington Duke Hotel
- Anna L (wid Thos F) h2313 Proctor rd
- Annie (c) maid h704 South

- Wm A (Vida L) h2345 Noble
- Wm R (Mary M) formn L&MTobCo h920 Monmouth av
- Wm P jr USA r920 Monmouth av
- Graybar Electric Co Inc Leslie A Womeldorf mgr elec equip whol 303 S Duke
- Graybill Henry M Capt (Martha H) USA h312 N Buchanan rd apt 406
- Greco Art (Cath) USA r517 McMannen Green see also Greene
- A Asbury USA r203 S Goley
- Addie (wid O M) h310 S Alston av
- Alice (c) r1706 E Pettigrew
- Alleen (c) waiter Lincoln Cafe r311 Dowd
- Allene S r301 S Driver av
- Alma (c) maid Alexander Motor Co r 904 South
- Angier L (Roxie M; 2) mach opr AmTob Co h912 Park av
- Anna (c) maid r1316 Glenn
- Annie (c) stemmer h808a E Pettigrew
- Arth (c) janitor Duke Univ h2218 Fayetteville
- Arth (c; Johnsie; 2) lab r504 W Cobb
- Arth (c; Hattie) tob wkr h410 Cozart al
- Belle (c) r808 Carroll
- Bernard O (Ruth M; 1) slsmn Durham Fruit & Prod Co h1309 Holloway
- Bertha (c) maid r2117 Otis
- Bertha (c) tob wkr L&MTobCo r1011 Kent
- Browell L opr Am TobCo r808 N Mangum

## Pritchard-Bright Co.

Inc.  
Mens Home For Fashionable Clothing and Furnishings

HICKEY-FREEMAN CLOTHES

KNOX HATS

Washington Duke Hotel

Phone  
**R-175**



# COLE & CRUMPACKER

General Contractors

1914 Perry St. (West Durham)

Phone X-1123



# PET

## Dairy Products Co.

Pasteurized Dairy Products

Taste the Difference

PHONE L-988

1820 James St.

## Complete Line of Fireproof Building Materials

# BORDEN BRICK & TILE CO.

PHONE F-179  
COAL — COKE

### GREEN

- C Sylvester Dr (Mary M) editor Durham Herald Co h2216 W Club blvd
- Carrie S opr GBMCo
- Cecil E (Adell M; 5) waiter h209 Laurel
- Cecil jr defense wkr r209 Laurel
- Celia G opr SBT&TCo h301 S Driver
- Chas (c; Sylvia; 2) USA r311 Smith
- Chas C USA r706 E Main
- Chas S emp Duke Univ r2216 Club blvd
- Chas T (Martha; 2; Star Barber Shop) h213 N Dillard
- Cicero (c) tob wkr L&MTobCo r1401 Hamlin
- Clarice R sten Durham Farmers Mut Exch r RD 4
- Claudius (c; Marce; 2) lab h2309 Fayetteville
- Clydie (c) maid r614 Pine
- Columbus I (Maude) formn Duke Univ h301 S Driver av
- Cora (c) r115 N Roxboro
- Corinne D Mrs bkpr Dr Pepper Bottling Co of Durham r510 Mangum
- Dee T (Lillian R; 4) mach opr L&MTob Co h es Pleasant dr 5 n Old Raleigh hwy (SA)
- Dora A (c) maid r204 Gattis
- Dora W (c) h2237 Fayetteville
- E C tchr Bragtown Sch r RD 5
- E P whsemn C D Kenny Co
- Edw W (c; Mary) agt N C Mut Life Ins Co r503h Price
- Elijah (c; Carolina) custdn W G Pearson Sch h409a Pettigrew al
- Ella Mrs r925 Ramseur
- Elma textile wkr GBMCo r Vester C Collins
- Elsie (c) tob wkr L&MTobCo r311 Gray
- Elsie O (c) gro 1110 Cornell
- Emily (c; 5) dish washer Ideal Diner r 1401 Hamlin
- Ernest (c; Nettie; 7) defense wkr h10 Davis
- Ernest R (Pearl I) asst formn GBMCo h 1726 Vista
- Etta C (c) r806 Carroll
- Eug G (Julia M; 1) mgr Eckard's of Durham h920 Englewood av
- Evelyn (c) hlpr L&MTobCo r512 Pine
- Florida A tchr Central Jr High Sch r 1007 Lamond av
- Floye (c) maid r311 Gray
- Forest M (Worthy) plant supt Standard Oil Co r RD 3
- Frank H (Sadie; City Limit Grocery & Market) r2820 Angier av
- Frank H mech WAMachyCo h910 5th
- Garland M Mrs tchr Durham High Sch r Morrisville
- Geo (c; Emma D) lab h1016½ Burch av
- Geo (c) porter h110 E Cobb
- Geo (c; Mattie; 3) tob wkr L&MTobCo h1105 Linwood av
- Geo D (Carrie S) textile wkr ECMCo h 2314 E Main
- Geo M (c) exp hndlr Ry Exp Agcy r904 South
- Geo M (c; 1) lab h1120 Lynchburg
- Geo P (Monticello Cafe) r310 Liberty
- Georgia V tchr Walktown Sch r412 Pine
- Gilmer G (Elna; 4) real est agt h2606 Ashe
- Grant (c; Mary; 2) tob wkr AmTobCo h614a South
- Grover (c; Adalaine) tob wkr AmTobCo r208 W Piedmont
- H L & Co Benj F Keeler mgr opr Silver's dept store 120 W Main
- Hattie (c) hlpr Durham Farmers Mut Exch h1311 Calvin

### GREEN

- Helen (c) maid B-C Remedy Co r119 W Chestnut
- Henry C (L Bessie) textile wkr h216 S Alston av
- Hester (c; Florence; 1) tob wkr L&M TobCo h302 Macon
- Hubert (c; Beulah; 2) defense wkr h805 Maplewood
- Huley (c; Suddie) mtcemn h1213½ Duke University rd
- Idonia (c) maid r309 E Lawson
- Inn Fruit & Produce Co (c; Milton J McNeill) 536 E Pettigrew
- Jas (c) lab r307 E Lawson
- Jas (c) lab r301 Memphis
- Jas (c; Hazel; 4) tob wkr AmTobCo h808 (2)a Glendale av
- Jas C (Mary) meat ctr Fowler's Food Store r Wake Forest rd
- Jesse (c) hlpr Durham Recreation Center
- Jesse L (c) driver Ellis D Jones & Co r1105 Hazel
- John (c; Hattie P) lab r1018 Moreland av
- Jos H (Mollie) h ns Hoover rd 6 e Boone
- Juanita B stringer GBMCo
- Julia (c) h916 Mason
- Katie A mill wkr Durham Hosiery Mills r916 Dale av
- Kelly K (Juanita; 1) mach opr AmTob Co h203 S Goley
- Lawrence (c; Willie; 4) cook h619 Dupree
- Lee E-waiter Central Lunch r209 Laurel
- Lela (c) h511 Fayetteville
- Lela B (c; 3) tob wkr L&MTobCo h1106 Lynchburg
- Lola tob wkr L&MTobCo r807 Morgan
- Lucy (c) h620 Ramsey
- Lula (c) maid h208½ E Proctor
- Lurline W Mrs r702 Liberty
- Madeline (c; 1) wlldr r516 Grant
- Major (c) barber City Barber Shop r 412 Pine
- Major A (c; Lula) tob wkr L&MTobCo h412 Pine
- Margt (c) r614 Pine
- Margt defense wkr r403 South
- Margie dietn asst Duke Hosp
- Martha (c) maid r611 Mobile av
- Martha Mrs (Homestead) r213 N Dillard
- Marvin (c) tob wkr L&MTobCo r904 Mason
- Mary (c) maid Duke Univ r320 Dowd
- Mary (c) maid r611 Mobile av
- Mary E (c) waiter Terminal Lunch Inc r803 Markham
- Mary V tchr Holloway St Sch r214 N Dillard
- Matthew (c; Fannie) janitor W A Machy Co h1026 Juniper
- Mattie (c) lndrs r311 E Lamson
- Melvin M (Kath P; 2) carp h1121 W Chapel Hill
- Minnie B Mrs h1101 Angier av
- Myrtha M (c) lndry wkr Sanitary Lndry h1706 E Pettigrew
- Nettie L (c) maid Duke Univ r2218 Fayetteville
- Oaks Tourist Home (Mrs Mamie S Howe) furn rms 509 Holloway
- Odell G watchmkr Kinton's Inc h1214 Virginia av
- P Edw Rev (c; Lizzie) h611 Mobile av
- Paul J (Euleen H) driver Kimbrell's r305 Oakwood av
- Pauline (c) clk Julius M Bumpass r1301 South

WHEN YOU THINK OF



THINK OF

# CLAUDE HULL FLORIST

FLOWERS FOR ALL OCCASIONS

215 N. MANGUM

Phone-R-194



# Durham Bank & Trust Co.

Member F. D. I. C.

Commercial Savings — Savings — Safe Deposit — Trust Service



# GANTT OIL CO.

DISTRIBUTORS ATLANTIC REFINING CO.

Gasoline • Kerosene • Tires • Fuel Oil

TEL. X-1134

HILLSBORO RD.



## GREEN

- Pauline (c; 1) tob wkr AmTobCo h431 E Piedmont av
- Raymond (c) tob wkr AmTobCo r511 Dupree
- Robt R (Annie B) mech Camp Butner h311 S Guthrie av
- Roxie H stringer GBMCo
- Ruth (c) Indrywkr r627 Ramsey
- Sadie Mrs clk City Limit Grocery & Market r2820 Angier av
- Salina (c) r627 Ramsey
- Sophrania C (c) clk N C Mut Life Ins Co r1019 Rosedale av
- Stuart M (Ruby N) carrier PO r RD 3
- Sudie (c) Indrs h816 Gerard
- Sylvia (c) maid r404 Bailey
- Thos (c) driver McDonald Ice Co h511 Fayetteville
- Thos (c) porter h915 Wilkerson av
- Thos (Virginia; 2) USN h303 Clarke
- Thos L (c; Ada) h411 StJoseph
- Thos M (Corinne D) USA r510 N Mangum
- Tressie F (c) Indry wkr Sanitary Lndry r1213 Merrick
- Virginia tchr r214 N Dillard
- Walter (c) driver C T Holland Furn Co r415 Henry al
- Walter (c; Mary) tob wkr AmTobCo r 320 Dowd
- Walter A Rev (c; Carrie L; 4) pastor Northside Baptist Ch h1302 South
- Walter H (Bessie B) asst mgr Durham Coco-Cola Bottling Co h724 Holloway

## GREENE

- Ida R Mrs r822 N Mangum
- J B brkmn SouRy
- Jas C Co Garland C Gentry mgr ins adjusters 111 N Corcoran R1417
- Jas J car inspr SouRy
- Jane librarian Duke Univ r1004 W Trinity av
- Jos W (c; Edna C) shoe repr Walsh Shoe Mach Co h2303 Crest
- Loretta J (c) r1011 2d
- Louiza (c) r1005 4th
- Lucy (c) maid r731 Hopkins
- Maggie A (Arth L; 3) opr Hotel Washington Duke h Belvin rd (B)
- Mary F Mrs clk Rogers Drug Co r RD 5
- Mary H bkpr Jas O Cobb & Co r613 Vickers av
- Myrtle tchr r809 W Main
- Norman E (Marjorie P; 2) sec-treas Aldridge Motor Co h2112 Markham av
- Phillip M (Jean; 1) inspr WAMachyCo r1014 Minerva av
- Saml R (Addie; 3) v-pres Durham Lbr Co h2219 W Club blvd
- Saml T (Geneva) r2403 Hart
- Shelton L (Rachel J; 1) wvr ECMCo r2404 B
- Thelma asst mgr PX Camp Butner r408 E Peabody
- Thos (c; Maggie) tobwkr L&MTobCo h902b Pine
- Wm M (Rachel) watch repr 120 E Parrish h820 Henderson

## GATE CITY LIFE INSURANCE CO.

W. G. COLLINS, Mgr.—PELHAM G. SUTTON, Asst. Mgr.

INDUSTRIAL AND ORDINARY INSURANCE

Servicing and Protecting North Carolinians Since 1908

TEL. F-4141

300-1 DEPOSITORS NATL. BANK BLDG.

- Wm (c) carp r520 E Proctor
- Wm (c; Margie) lab Durham Lbr Co h612 Martha
- Wm (c) tob wkr L&MTobCo r511 Dupree
- Wm (Imogene; 1) USA r106 E Markham
- Wm H (Beulah W; 2) doffer ECMCo r 1521 Caswell pl
- Wm H (c) janitor Duke Hosp r1110 Pine
- Wm J wtchmn L&MTobCo r2314 E Main
- Wm J jr (Dorothy; 2) meter str DPCo r RD 1
- Wm M (Gracie) USA r1121 W Chapel Hill
- Wm W (Ethel B) formn GBMCo h1211 Holloway
- Wm W student h1500 Duke University rd apt J-1B
- Willie O (c) cook Duke Univ r1101 3d
- Zebulon B (Bessie O) asst mgr Durham Life Ins Co h613 Vickers av
- Zelma (c) r627 Ramsey
- Greenamyre Addie M Mrs clk Po r429 S Driver av
- Robt I (Addie M) USA r429 S Driver
- Greenberg Philip (Ida W; Durham Auction House) h501 E Main apt 16
- Greene see also Green
- Christine (c; 2) h1111 Morehead av
- Claude (Annie M; 4) lm fxr ECMCo h2105 W Pettigrew
- Cliff (c; Tressie) USA r1213 Merrick
- Eug E Capt (Marelle L; 1) USA h710 E Trinity av
- Frank T (Grace; 1) mech Camp Butner h823 6th

- Greenhill Alf E (India S) doffer GBMCo h204 Lyon
- Bascom W emp DHM r204 Lyon
- Edw C (Virginia T; 2) meat ctr Noah W Greenhill h911 Angier
- Erma I r2612 Hillsboro rd
- Eug M (Avie E; 3) textile wkr DHM h913 Lilac al
- Fred R (Lola B) driver h1004 Angier
- Jas E (Alice M; 3) textile wkr GBMCo h1211 Worth
- John H (Gladys S; 5) film opr Rialto Theatre h1002 S Alston av
- Margie boarder Ruth Hosiery Mills r913 Lilac
- Marvin clnr Scott & Roberts Sanitary Dry Clng Co r913 Angier av
- Maurice H (Estelle M; 2) phys Duke Hosp h ss Dover rd 1 w NC hwy No 55 (HV)
- Noah W (Carrie E) gro 917 Angier av h913 do
- Ollie L (Rosa N; 4) driver Austin-Heat-on Co h124 Lyon
- Rosa P spnr GBMCo
- Greenhills Ralph F (Nellie; 1) utility hd ECMCo r1013½ Angier av
- Greensboro-Fayetteville Line bus line E Main nw cor Dillard
- Greenwald Herbert instr Duke Univ h1013 Dacian av
- Greenwood Geo (c; Arcela) tobwkr L&M TobCo h1117 South
- Jos A (Neva; 2) USN h1314 Norton

## GLASS

Complete Stock

SAFETY GLASS

Glass Furniture Top

Full Length Mirrors

Tel.

L-4831

425

W. Main

Carpenter's Inc.



Complete Service For Cars and Trucks



Office and Sales

F-195

Service

N-185

Parts

N-186

Tires and Filling Station  
J-5151

## DURHAM COAL CO.

"Hot Stuff"

3109 Hillsboro Rd.

Dial X-1221

# THE FIDELITY BANK

3 BRANCHES  
 West Durham Tel. X-1110  
 East Durham Tel. J-9431  
 Camp Butner Tel. Extension 3132  
**MAIN AND CORCORAN** Member F. D. I. C. **TEL. F-156**



**PAGE'S**  
 SERVICE  
 STATION



**GASOLINE  
 AND OIL**

Tires  
 Vulcanized  
 and  
 Recapped



Intersection  
 Raleigh Rd.  
 and  
 Holloway St.

PHONE  
**N-4801**

Sherwin  
 Williams  
 Paints

**GLENN  
 COAL  
 CO.**

Heat Merchants

**COAL  
 WOOD**

High Grade  
**COAL**  
 For Every  
 Purpose

1509 E.  
 Pettigrew St.

TEL.  
**N-193**

Greer Geneva r County Home  
 —Louie (c) cook Palm Restr r800a Glen-  
 dale av  
 Gregg Wm (c; Teresa) defense wkr h604  
 Canal  
 Gregoris Marie Mrs clk County War Price  
 & Rationing Bd r1004 Flora  
 —Nicholas C (Coulia; 3) emp AmTobCo  
 h1004 Flora  
 Gregory Alton wash mn Rite-Way Lndry  
 r103 S Alston av  
 —B Eleanor teller Durham Bank & Tr Co  
 r1305 Maryland av  
 —Bernard C asst mgr Rite-Way Lndry  
 r1402 Holloway  
 —Bonnie M (Inez; 2; Rite-Way Lndry)  
 h1402 Holloway  
 —Callie T (Myrtle P; 1) head lm fxr ECM  
 Co h809 Carolina av  
 —Chas W lndry wkr Rite-Way Lndry  
 r103 S Alston av  
 —Claiborn B (Mary) r119 Cedar  
 —Edna wrapper Rite-Way Lndry r111 N  
 Hyde Park av  
 —Edw M (3) city pound mstr h111 N  
 Hyde Park av  
 —Esther (c; 3) stemmer Central Leaf Tob  
 Co h717b Whitted  
 —Freddie L overseer Rite-Way Lndry h103  
 S Alston av  
 —Gerald M (c2) formn Rite-Way Lndry  
 h808 Park av  
 —Hazel B wrapper Dubbs Sandwich Co  
 r105 N Hyde Park av  
 —Henry L (Della; 3) carp h509 Carlton av  
 —Howard D syrup mixed Royal Crown  
 Btlg Co  
 —Jas D hlpr Murdock Ice & Coal Inc  
 —Jas M filler Rite-Way Lndry r103 S  
 Alston av  
 —John (c; Mary) gro 709 South h120 W  
 Hillside av  
 —John (c; Bettie) lab L&MTobCo h803a  
 Colfax  
 —John H (Anna E M G) supt Am Suppl-  
 iers Inc h ss Devon rd RD 1 3 w  
 Norwid way (HV)  
 —John H (c; Annie) USA h707½ Fay-  
 etteville R300  
 —John M (Mary B; Gregory Real Est  
 Co) v-pres Hotel Gas & Storage Inc  
 r119 Cedar  
 —John M M jr (Kath J) USN h1007 Hom-  
 er  
 —Lucy J interne Duke Hosp r do  
 —Mabel Mrs (c) textile wkr GBMCo r1207  
 Taylor  
 —Maude A (wid Cornelius; 1) h1301  
 Angier av  
 —Nathaniel A Lieut (Annie; 1) USA asst  
 sec ECMCo  
 —Nelylie M r105 N Hyde Park av  
 —Paul M instr Duke Univ r918 Urban av  
 —Pauline (c) maid r803a Colfax  
 —Real Estate Co (John M M Gregory)  
 212 W Main R221  
 —Roy (c) student h707½ Fayetteville R308  
 —West (c) hlpr r803a Colfax  
 Gregson Street Barber Shop (Dan H Hill-  
 liard) 111 N Gregson  
 Gresham Alpheus J (Sue W; 1) dep Coun-  
 ty Superior Court h2102 University dr  
 —Chas H (Lillie) wtchmn h616 Milton av  
 —Clyde A (Mary) slsmn h103 Leon  
 —Edna L sten Durham Lndry Co r811  
 Rose Hill av  
 —Ida J (wid John D) h811 Rose Hill av  
 —John N (Blanche M; 1) ship clk h715  
 Wilkerson av  
 —Mary A Mrs pkr B-C Remedy Co r828  
 Wilkerson av

**GRESHAM**  
 —Myrtle B cash Met Life Ins Co r616 Mil-  
 ton av  
 —Ruth E asst Dr R A Harton r811 Rose  
 Hill av  
 —Sue W Mrs slswn Ellis Stone & Co  
 h2102 University dr  
 —Walter G (Mary) gro Camp Butner r828  
 Wilkerson av  
 Greulich Fredk W (Oneita) USA r809 Wil-  
 kerson av  
 Grey Warren D plant mgr Am Oil Co r  
 Guess rd  
 Greyson Mary L (c) maid r812 Kent  
 Grice Annabelle (c) asst supvr Lincoln  
 Hosp r606 Linwood av  
 —Ernest F (Gertrude S) hlpr h es Pleas-  
 ant dr 7 N Lofton (SA)  
 —Eva Mae student r Ernest F Grice  
 —Maduro Mrs r1109 Taylor  
 —Mary J r Ernest F Grice  
 Griesbach Horace U (Alice P; 2) mach  
 DHM h916 2d  
 Griffin Aba (wid Ladric) r2928 Chapel  
 Hill rd  
 —Alonzo (c) lab Duke Univ r2413 Shirley  
 —Annie (c) h811 Carrington  
 —Annie B assorter Model Lndry & Dry  
 Clnrs r RD 1  
 —B Sylvester (Lillian B) driver h514  
 Barnes av  
 —Belton J (Annie H; 1) mech Carpenter's  
 Inc h ns Spring 3 w Pleasant dr  
 —Benton (Annie; 1) flour mixer Austin-  
 Heaton Co h313 South  
 —Bud (c) plant wkr DPCo r802 Gattis  
 —Chas A (Naomi B) carp ECMCo h1211  
 Carolina av  
 —Chas J (Mary) USN h829 Burch av  
 —Chas L (Minnie N; 2) mech opr AmTob  
 Co h614 McMannen  
 —Clyde S Mrs (Durham Fruit & Prod Co)  
 h1010 W Forest Hill blvd  
 —D Woodrow (Lucille M; 1; The Rolling  
 Pine Bake Shop; Broadway Sandwich  
 Co) h2329 Englewood av  
 —Edna M production wkr WAMachyCo  
 r106 N Briggs av  
 —Eliz (c) r905 Drew  
 —Ethel N Mrs cash Cannon Shoe Store  
 r1620 Guess rd  
 —Eunice M clk Model Lndry & Dry Clnrs  
 r RD 1  
 —Floyd B fxr GBMCo  
 —Frank M sawyer r701 Barbee  
 —Geo L hosiery mfr r1211 Carolina av  
 —H C jr clk L&MTobCo r313 E Main  
 —Harold P production wkr WAMachyCo  
 r106 N Briggs av  
 —Hazel (c; 1) r513 McCoy pl  
 —Henry N (Nan; 2) slsmn Miller-Bishop  
 Inc h2409 Shenandoah av  
 —Hilda G waiter Harvey's Cafeteria r710  
 Arnette av  
 —Ida (c) cook h729 Dover  
 —Ida B nurse Watts Hosp r do  
 —Irene M splr GBMCo  
 —J Hugh mach opr AmTobCo r614 Mc-  
 Mannen  
 —J Wilson (Nell) USA r818 Wilkerson av  
 —Jas B (Isoline; 2) h2741 University dr  
 —Jesse G (Mary H) USA r2016 Erwin rd  
 —Jesse J (Azzle M; 1) electn WAMachyCo  
 h1013 Holloway  
 —Jesse W (Veola B) lm fxr ECMCo h2016  
 Erwin rd  
 —John (c) lab Duke Hosp r517 McCoy pl  
 —John L (Lettie H) agt Imperial Life  
 Ins Co h1104 E Main  
 —John P (Lizzie; 2) clk L&MTobCo h818  
 Wilkerson av



## NICHOLSON, INC.

AIR CONDITIONING — ATTIC VENTILATION  
 INSULATION — WEATHER-STRIPPING

P  
H  
O  
N  
E

# Johnson-Forrester

## CLEANERS & LAUNDERERS

N  
1  
5  
7

"A SOFT WATER LAUNDRY"

## GRIFFIN

- Jos J (Julia N) pntr h506 Markham
- Julia B cash Terminal Lunch Inc 811 W Main
- L W (c; Rebecca) USA h707½ Fayetteville R302
- Lacy W (Hilma) emp WAMachyCo h1707 Angier av
- Lennie B spnr GBMCo
- Leon B driver Durham Trans Corp r1104 E Main
- Leon B (Hazel M) tobwkr L&MTobCo h420 N Guthrie av
- Lettie S spnr GBMCo
- Lillian fnshr Ruth Hosiery Mills r514 Barnes av
- Lloyd M (Ethel; 1) r1620 Guess rd
- Lonzo (c) emp Duke Univ r921 4th
- Lydia A h105 Cherry Grove
- Mabel R mach opr ECMCo r2016 Erwin rd
- Maggie (c; 1) h1310 South
- Margt (c) tobwkr r513 McCoy pl
- Marie Mrs hostess Hotel Malbourne Coffee Shop r105 S Elizabeth
- Mary Mrs mach opr L&MTobCo r504 Gattis
- Mary B Mrs clk GBMCo r316 S Greyson apt 4
- Minnie B (c) lndrs h517 McCoy pl
- Nancy C Mrs dep City Tax Collr h313 Tiona av (B)
- Olivia D r County Home
- Paul clk Piggly Wiggly r1702 E Main
- R Curtis (Lennie; 2) h1101 Franklin

## GRIFFITH

- Paul clk Piggly Wiggly Store r1702 E Main
- Thos W r207 W Geer
- Griffiths Richd mech WAMachyCo r104 Briar Cliff rd
- Griffitts Sterling F (Edna R) USA r404 Oakwood av
- Griggs Alf F slsmn r915 Monmouth av
- Lillian B (wid Alf) librarian Duke Univ h915 Monmouth av
- Grigsby Yarnell J (c; Pearl) USN h408 Dunstan
- Grill & Fountain The (Manuel A Capsalis) restr 111 E Main
- Grimes Joe L Mrs tech Duke Hosp r1500 Duke University rd apt L3A
- Grimsley Thos V (Minnie) USA h505 Ramseur
- Grimson Keith S (Moxelia; 2) assoc Duke Univ h213 W Cornwallis rd (R)
- Grimstead Annie B Mrs inspr h1308 Broad
- Eug USN r1308 Broad
- Grinstead Eug A (Mae W; 3) reprmn Duke Power Co r305 Alexander av
- Jessie B (Matha A) kntr GBMCo h1022 Broad
- Margt emp Duke Hosp r1308 Broad
- Grissom Della F r411 Cleveland
- Fritz C electn Modern Elec Co r501 Oakwood av
- Herbert G (Amy E) emp AmTobCo h1317 Vickers av
- Janie F ofc sec Colonial Stores r916 W Trinity av

# MONTGOMERY & ALDRIDGE

GILLETTE, PENNA, STAR TIRES  
EXIDE, AUTOLITE BATTERIES

Opposite Carolina Theatre, cor. Morgan and Roney

Tel. R-185

- R Dillard (Pansy O) sec-treas-mgr Roscoe Griffin Shoe Co Inc and USA r3414 Highland av
- Raeford (c; Resie) lab h910 E Pettigrew
- GRIFFIN ROSCOE SHOE CO INC, R**  
Dillard Griffin Sec-Treas-Mgr, Florshiem, Vitality and Other High Quality Shoes 114 W Main, Tel L-2461
- Rufus D jr (Lela Z) wtchmn ECMCo h2710 Mulberry
- T Alton (Nancy C) kntr GBMCo h313 Tiona av (B)
- T C (Mary) USN r316 S Gregson apt 4
- Vernon F USA r2016 Erwin rd
- W Ray (Sibyl B; 4) mach opr AmTobCo h308 N Roxboro
- W Roy (Ella M; 2) mach opr L&MTobCo h710 Arnette av
- Wade (Mabel) USA r408 South
- Walker P (Maude B) cabt mkr Duke Univ h106 N Briggs av
- Willard W (Ollie H; 2) carrier PO h1024 Alabama av
- Wm A (Mary B; 1) h701 Barbee
- Wm E (Clyde S; 2) h1010 W Forest Hills blvd
- Wm K Capt (Eliz; 1) USA r818 Wilkerson av
- Wm M (India; 3) wvr ECMCo r405 Alexander av
- Griffis N C brkmm SouRy r Cary
- Griffith Emily C tchr Edgemont Sch r207 W Geer
- Geo B (Julia P; 1) used cars 113 E Trinity av h do

- John H (c) porter Big Star Store h605 Gray
- Jos L andnt Rialto Theatre r501 Oakwood av
- Lee G (Tymo R; 4) r501 Oakwood av
- Lowell (Christine) USA r224 Broadway
- Robt W (Eliz W) stamp ctr AmTobCo h1825 Chapel Hill rd
- Ruby B (c) tchr Lyon Park Sch r605 Gray
- GRISWOLD INSURANCE & REAL ESTATE CO INC, Wm S Griswold Pres, J Bryan Griswold Sec-Treas, General Insurance, Real Estate and Rentals 107½ S Mangum, Tel F-3811**
- J Bryan (Eleanor E; 3) sec-treas Griswold Ins & Real Estate Co Inc h1614 University dr
- Merritt N (Daisy) slsmn Roscoe Griffin Shoe Co h511½ Forest
- Wm S (Virginia O; 1) pres Griswold Ins & Real Estate Co Inc h1540 Hermitage ct
- Griz Dorothy I r3018½ Roxboro rd
- Groce Frances K Mrs ofc sec Dr Wm A Graham r2601 Englewood av
- Winfree B agt Sou Dixie Life Ins Co r2601 Englewood av
- Groceteria The (Chas T Atkins) gros 108 E Parrish
- Grogen Eustace (Hazel) USA h811 N Mangum
- Groling Grayton (Lorraine) USA r504 Memorial
- Grooms Everett W (Mary J; 2) linemn DPCo r1010 6th

# Durham Furniture Co., Inc.

Hand Made Reproductions

"The Mark of Gracious Living"

DIAL  
L-4751

519  
Morgan Street

# Durham Builders' Supply Co.

R. S. SLATTERY, Mgr.

BUILDERS' SUPPLIES of All Kinds

BUILDERS' HARDWARE

Milton Ave. at W. Main St.

PHONE  
L-967

"Service With Ability"

## Durham Realty and Insurance Company

109 N. Market

TELEPHONE

Ins. Dept. 115-79—Real Estate 115-77—Rental Dept. 115-78



# JOHN H. GIBSON



**CONTRACTOR  
AND  
BUILDER**

1112  
Arnette  
Avenue

Dial  
J-9211



WITH  
**T. E.  
ALLEN  
&  
SONS**  
MUTUAL  
INSURANCE  
AGENCY

Dividend  
Paying  
Fire &  
Casualty  
Insurance

Insuring  
The Better  
Risks at a  
Lower Net Cost

509 FIDELITY  
BANK BLDG.

PHONE  
N-8421

# UNIVERSITY MOTORS



INCORPORATED

Distributors of

**DODGE and PLYMOUTH**

Sales and Service

806 W. Main St.

Phones: L-0171—L-4341



- Groshong Stewart W (Virginia M) emp Duke Hosp h312 N Buchanan rd apt 402
- Virginia M Mrs advertising slswn Herald-Sun h312 N Buchanan rd apt 402
- Gross Geo H eng WAMachyCo r1306 N Mangum
- Mildred (c) maid 1923 Wake Forest
- Paul M (Gladys P; 2) prof Duke Univ h ss Dover rd 8 w NC hwy No 55 (HV)
- Tennala A tchr Central Jr High Sch r1026 W Trinity av
- Wilbur (c; Myrtle) lab h506 Ramsey
- Grout Julia R asst prof Duke Univ h207 Jones
- Grove Geo (Audrey) USA r806 Broad
- Grower Eliz (c) maid r518 Pine
- Grubbs Chas T USN r608 Yancey
- T Leo (Irene; 6) h608 Yancey
- Gruber Mittie home serv sec Am Red Cross r1014 Monmouth av
- Gryder Thos L (Nina N; 1) driver Durham Truck Serv h1208 W Club blvd
- Gualatt J Winston (Gladys; 2) USA h2710 Elgin
- Guard Warren Capt (Claire M) USA h212 Northwood cir
- Guardian Clubs Mrs Sarah K Garth exec sec 15 City Hall
- Guare Howan asst resident phys Duke Hosp r do
- Guarino Russell J (Doris C) USA h1119 8th apt 2
- Gubin Fay nurse Duke Hosp r2115 Shenandoah av
- Sydney (Fay; 2) USA h2415 Shenandoah av
- Gue Irma emp Duke Hosp r125 Pine Crest rd
- Guess A J slubber hd GBMCo
- A Lester driver Durham Trans Corp h1710 Angier av
- David r1710 Angier av
- Eliza (c) r1115 N Roxboro
- Hurley (c) repr Central Elec Shoe Shop r509 Ramsey
- Vernon E fxr Ruth Hosiery Mills r RD 5
- Guffey Louise T student r1012 Minervva
- Guin Howell G Major (Sarah M; 4) USA h2525 Cascadilla
- GULF OIL CORPORATION, M M Fowler**  
Distributor, Oils, Bulk Plant 2211 Gulf, Tel R-747 (For further information see page 8 Buyers' Guide and right side lines)
- Gulledge Horace (c; Pearl; 1) USA h904b Walton
- Gullett Arvin (Margt) lab r106 Case
- Gulley Bettie (wid Olive V) h501 Markham
- Billie M tel opr SBT&TCO r501 Markham
- C V (Alice) emp DHM r524 Holloway
- Hattie V Mrs mach opr D W Brown Dry Clnrs r1702 Angier av
- Gullie Earnest L whseemn Armour & Co r RD 6
- Gundersen Maynard (Janet; 2) USA h1204 N Elizabeth
- Gunn Bertha B (c) cook McPherson Hosp r920 Thaxton av
- Essie G (c) emp Duke Univ r802 Garage
- Henry jr (c; Daisy; 2) mech AmTobCo h1002 Thaxton av
- Henry J A (c; Bertha B; 7) janitor McPherson Hosp r920 Thaxton av
- Leola (c) cook r302 Gerard
- Marshall (c; Essie; 3) tob wkr AmTob Co h802 Gerard
- Wm (c) USA r802 Gerard

- Gunner Elbert C (Junia) USA r2418 W Club blvd
- Gunning Franklin (Lucille) USA r615 McMannan
- Lucille Mrs slswn Five Points Furn Co r 615 McMannan
- Gunter Alice T hlpr GBMCo
- Benj L (Inez E; 2) formn AmTobCo h 2026 Sunset av
- C Walton bkpr h1404 N Duke
- E Coley (Swannie; 2) looper fxr Jas E Chappell h611 W Club blvd
- Edw T h1806 W Lakewood av
- Faye D Mrs r1806 W Lakewood av
- Frank B (Alice; 1) mach opr DHM r709 Holloway
- J E Hosiery Mill (Jos E Gunter) hosiery mfr 951 E Main
- J Philip (Lucy H; 3) lm fxr ECMCo h 2000 Erwin rd
- J Philip jr USN r2000 Erwin rd
- Jas C (Lois C; 1) formn AmTobCo h 2726 Roxboro rd
- John C (Vivian B) mech WAMachyCo h2810 State (B)
- John W (Mary; 2) slsmn Sou Wholesale rs1210 W Club blvd
- Jos E (Katie; 1; J E Gunter Hosiery Mill) h202 Cherry Grove
- Lenora (c) tob wkr L&MTobCo r1215 Cornell
- Marvin A (Sallie M) supt City Sanitary Div h1405 Watts
- Mary A wvr ECMCo r2004 Stack
- Robt F (Florence) electn Roanoke Elec Co r1802 Perry
- Rosa A ofc sec Dr Arth E Riggsbee r202 Cherry Grove
- T Watts (Orrie C; 2) mach opr ECMCo h2110 Block
- W C Upholstering (Wesley C Gunter) 2206 Chapel Hill rd
- W G dept head Ellis Stone & Co r RD 2
- W Thos (Annie L; 1) mach opr ECMCo h2004 Stack
- Wesley C (Rosa N; W C Gunter Upholstering) h2206 Chapel Hill rd
- Wm M USN r2004 Stack
- Gunther Hardee (Virginia) USA r311 Oregon
- Gupton Ada E Mrs clk Grace Five & Ten Cent Store 111 W Edgewood dr
- Bessie W. r1013 N Buchanan rd
- David A (Maggie L; 1) atndt Hotel Gas & Storage h603 N Mangum
- Grace L lathe opr WAMachyCo r111 W Edgewood dr
- Jas T student r111 W Edgewood dr
- Saml P (Ada G; Grace Five & Ten Cent Store) h111 W Edgewood dr
- Gurganus Eliz r813 Cleveland
- Jos G Lieut (Virginia B) USA r924 W Trinity av
- Mary R Mrs sec Durham Herald Co r813 Cleveland
- Morrison S (Mary J) clk PO r813 Cleveland
- O B sanitarian City & County Health Dept r RD 5
- Virginia B Mrs teller Morris Plan Industrial Bank r924 W Trinity av
- Gurley Cearfus C (Ruth) taxi driver Blue Bird Taxi Co r110 Young av
- Chas D (Sally; 2) emp GBMCo h414 S Driver av
- Florence E inspr GBMCo r414 S Driver
- Hardy E (Mary A) h805 Burch av
- Madge D Mrs clk County Rationing Board h1121 W Chapel Hill
- Raymond C (Esther H) wtchmn L&M TobCo h1407 Angier av
- Violet M stamper GBMCo r414 S Driver

Rates \$2.00 to \$2.50

Durham, N. C.

Everett I. Bugg, Mgr.

# HOTEL MALBOURNE

225 E. Main St.

(Malbourne Coffee Shop)

Tel. F-176



CONTRACTING

REPAIRS

REFRIGERATION

MOTORS

APPLIANCES

**DURHAM ELECTRIC CONSTRUCTION CO.**

113-119 ORANGE ST.

PHONE R-739

Gutbrod Earl (Mary J) USA r818 Cleveland  
 Guthrie Lewis H (Pat) USA r208 N Buchanan rd  
 Guthrie Felix L (Bessie; 2) tob wkr Am TobCo h es Wood 3 n Angier av  
 —Hazeline pkr r YWCA  
 —Jas C Lieut (Edith Y) USA h916 W Trinity av  
 —Jennie r308 Elliott  
 —Jeter G (Helen M) pntr Claude M May r203 Morris  
 —John H Major (Luverne) USA r703 Cleveland  
 —Mercer W (Guthrie & Guthrie) r1827 Guess rd  
 —Wm B (Guthrie & Guthrie) r1827 Guess rd  
 —& Guthrie (Wm B and Mercer W) lawyers 212 W Main R513  
 Guy Bessie L (c) maid h1215 Moreland av  
 —Timothy (c) meat ctr Harry E Hildreth h702½ Fayetteville apt 1200  
 Guyer Wm S (Arlene B; 1) clk SouRy h713 Burch av  
 Guyton Freeman (c; Amie; 1) lab h112 W Chestnut  
 Gwaltney J Parks (Pauline; 1) owner Gwaltney Oil Co h201 W Woodridge dr (R)  
 —Oil Corp (J Parks Gwaltney) whol 706 E Markham av  
 Gwin Harry E (Mary E) sec-treas Colonial Furn Co h2332 W Club Blvd  
 Gwyne Zery V program dir WDNC r651 W Club Blvd

**HACKNEY**

—Geneva (c) maid r417 Pine apt 4  
 —Geo F (Carrie B) archt 111½ N Market h1012 W Knox  
 —Jas L (Erna M) formn Durham Ice Cream Co h509 Gattis  
 —Lela bkpr Home Savings Bank r2404 Roxboro rd  
 —Lessie C defense wkr r413 Alston pl  
 —Lucy (c) maid r610b Meade pl  
 —Lulu L h2301 Hackney  
 —Malcolm E h219½ W Trinity av  
 —Mary (c) r107b Verbena  
 —Norman A (Dorothy M; 1) club dir h 2307 Englewood av  
 —Ruby B looper GBMCo h1105 Angier av  
 —Rufus R (Alivia; 2) clk AmTobCo h823 Green  
 —Ruth B Mrs bkpr r926 Dacian av apt 12  
 —Sallie r2301 Hackney  
 —Troy (c; Artie M; 2) cook Duke Univ h 2307 Shirley  
 —Virginia D h1105 Angier av  
 —W Broadus (Erma L) slsmn Piedmont Furn Co h2210 E Main  
 —Wm F shipping clk ECMCo r2404 Roxboro rd  
 —Wm H (Robiner; 2) clk V-C Chemical Corp h1110 1st av  
 —Wm J (Betty L) h2303 Hackney  
 Haddon Mary R Mrs genl sec YWCA h2600 Chapel Hill rd  
 —Thos C (Mary R; 2) emp Duke Univ h 2600 Chapel Hill rd



**ORANGE  
-CRUSH**

**HOLLOWAY & PROCTOR**FIRE INSURANCE **REALTOR** REAL ESTATE

S. Leroy Proctor, Pres.

413-14 Fidelity Bank Bldg.

Tel. F-8111



Gyant Blanche (c) emp Duke Univ r1511 Davis  
 —Linwood (c; Blanche; 7) USA h20 Davis  
 Habacoon Louis Lieut (Ruby) USA r802 Burch av  
 Haber Bernard (Beck) USA r212 Edwards  
**HACKETT DU VAL** (Virginia S; 4), Florist, 117 N Mangum, Tel L-965, h612 W Club Blvd, Tel X-3571  
 —Sara clk A&P Food Stores Super Mkt r 403 W Pettigrew  
 —Walter G interne Duke Hosp r do  
 Hackney Annie (c) maid r509 Ramsey  
 —Billy R (Connie B) clk Hospital Pharmacy r1020½ Gloria av  
 —Bun W (Ada A) formn L&MTobCo h 530 Warren  
 —Chas (Elsie O) fxr h2000 E Main  
 —Chas (c; Maude; 1) hlpr Highsmith Plmbg & Htg Co h714 E Pettigrew  
 —Chas B (Ruth B) eng WAMachyCo h926 Dacian av  
 —Chas M Mrs r101 N Driver av  
 —Corinna (c) h607 StJoseph  
 —Dorothy M Mrs mach opr B-C Remedy Co h2307 Englewood av  
 —Edith Mrs r1117 Liberty  
 —Eliz r219½ W Trinity av  
 —Eliz (c) maid h2715 Crest  
 —Elmore H (Nell P) formn AmTobCo h 922 Dacian av apt 7  
 —Ernest H (Sannie; 4) kntr DHM h1106 6th  
 —Ernest H jr USA r1106 6th  
 —Gay sewer Ruth Hosiery Mills r206 S Driver av

Hadow Eva J Indry wkr Durham Indry Co r807 Yancey  
 —Wm J h808 Yancey  
 Haden Ella (c; 1) tob wkr L&MTobCo r 518 George  
 Hager Drucilla (c) tob wkr h110 Bond  
 —Virgil D (Ruth R; 2) mgr AmTobCo h ss Dover rd 3 w N C hwy No 55 (HV)  
 Hagerty Jack H Lieut (Kath F; 1) h2303 Chapel Hill rd  
 —Robt (c) tob wkr L&MTobCo r1201 Hazel  
 Haggard M C (Lucille; 3) r1011 Morning Glory av  
 Haggins Lydia M (c) fnshr Scott & Roberts Sanitary Dry Cleaning Co r506 Elliott row  
 Haggue Margt E (wid Jas P) r1700 W Markham av  
 Hagler Ellis P (Frances S; 1) instructional asst Duke Univ h220 Forest Wood dr  
 Hailey Mary (c) waiter Goody Shop r434 E Piedmont av  
 —Thos mech Central Engineering & Contracting Corp r Windsor  
 Haines see also Hanes and Haynes  
 —Harry C (Annie V) r219 Dacian av  
 —Howard N (Frances; 4) emp Duke Univ h2307 W Club Blvd  
 —Wm A (Jennie M; 1) acct Home Ins Agency h1818 Washington  
 Hair see also Hare  
 —Henry L (Jeannetta W) wldr L&MTob Co h108 N Gregson  
 —Wiley M (Zeola; 5) wldr L&MTobCo h 1808 Vale



**Durham  
Ice Cream  
Co., Inc.**

**Blue  
Ribbon  
Fast Frozen**

**ICE  
CREAM**

Today  
It's Thrifty  
to Buy  
Quality

800 W. Main

DIAL  
L-963

Tel.  
N-147

**Hall-Hymne & Co. INC.**  
THE HOME OF SERVICE

Tel.  
N-147

AMBULANCE SERVICE

# BUDD- PIPER ROOFING CO.

115-117  
W. Chapel  
Hill St.

Phones  
F-2121  
and  
J-8971

## Kennedy's Auto Service

Wrecked  
Cars  
Completely  
Rebuilt



207  
Holloway St.

Phone  
J-0501

## BIGGER DRINK



## BETTER TASTE

# 5c

Hanson B (c) trucker SouRy  
—Fletcher (c; Anna) tob wkr Imperial  
Tob Co h1027 Juniper  
—John (c; Irene; 3) driver Scarborough &  
Hargett Funeral Home h805 Dowd  
Haislip Melbern R (Verna) USA r902  
Shepherd  
Haith Ira T (Helen; 2) clk Ry Exp Agcy  
h1209 Gilbert  
Haithcock Dewey C (Linda B; 1) clk  
County ABC Board Store No 3 h1110  
B  
—Eric E (Thelma S; 2) city police h1413  
Guess rd  
—Fannie (Stella H; 4) bleacher ECMCo  
h2408 Hillsboro rd  
**HAITHCOCK GARLAND C (Lukie V; 1),  
Taxidermist, 401½ N Mangum, h1203  
N Roxboro, Tel L-7053**  
—Garland C jr USA r1203 N Roxboro  
—Jas L clk A&P Food Stores Super Mkt  
r1203 N Roxboro  
—Jas M (Janie) wvr ECMCo r706 S Al-  
ston av  
—Lenis A (M Lucille) slsmn Royal Sand-  
wich Co h2710 Williams  
—Linda B Mrs dental asst Dr Linus M  
Edwards h1110 B  
—Loreane Mrs (1) clk ECMCo r418 An-  
derson  
—Lula I (wid John D) r1412 Shawnee  
—Morrison USA r1203 N Roxboro  
—Nell G opr Efird's Beauty Shoppe r1005  
Golf  
—Roland R lab ECMCo r2408 Hillsboro rd  
Hales Ann C Mrs waiter Ideal Diner r  
108½ E Parrish  
—Carolyn G Mrs pkr B-C Remedy Co r  
2121 W Club blvd  
—Cath W stringer GBMCo  
—Chas M (Pauline P; 2) slsmn Shaw  
Paint & Wall Paper Co h2320 Erwin  
rd  
—Claude (Cath W) pntr Duke Univ h1605  
B  
—Claude McD (Carolyn G) USA r2121 W  
Club blvd  
—Doris O ofc sec Duke Hosp r1605 B  
—Henry F (Nettie L) r917 Carolina av  
—John (Hazel) USA r1104 Burch av  
—Lake (wid Louis) tob wkr AmTobCo r  
1020 8th  
—Walter H (Lottie; 2) night supt White  
Star Laundry h1020 8th  
Haley Betty L stringer GBMCo r706 S Al-  
ston av  
—Carrie (c) hlpr White Star Laundry r  
711 Carrington  
—Christine H sten J Beverly Redford and  
notary 212 W Main R210 r210 N Driv-  
er av  
—Jean A sten Duke Univ r403 McMannen  
—John W (Georgia P) h507 Forest  
—Lucille B Mrs sec-treas Durham Pepsi-  
Cola Bottling Co r Burlington  
—Margt clk Brame Specialty Co r403 Mc-  
Mannen  
—Mary (c) hlpr White Star Laundry r711  
Carrington  
—Mollie J h706 S Alston av  
—Thelma textile wkr r403 McMannen  
—Virginia asst mgr Center Theatre r210  
N Driver av  
—Wayne (Aline M) mech r504 Markham  
—Wm E hlpr GBMCo h210 N Driver av  
—Wm E jr USA r210 N Driver av  
Haliburton Katie Mrs r204 N Buchanan  
rd  
Hall A Edw (Grace P) h2008 House av  
—Adele H priv sec County Board of Edu-  
cation r RD 4

### HALL

—Albert (Sallie) lab Borden Brick & Tile  
Co h614 S Alston av  
—Alex W jr formn Am Suppliers Inc r504  
Oakwood av  
—Allen USA r730 N 14th  
—Allie L (wid Sam R) r109 3d av (B)  
—Alma C (wid Wm G) h1013 Lamond av  
—Alonzo (c; Lettie; 4) lab Camp Butner  
h1602 Fay  
—Alton B (Doris; 1) driver Durham Truck  
Service h1207 Watts  
—Alvin emp WAMachyCo r513 Holloway  
—Annie D (c; 1) h307 Harp  
—Arth (c; Ella) tob wkr L&MTobCo h  
1306 Jackson  
—Arth H (Bertha G; 1) bkpr University  
Motors h1014 Englewood av  
—Beatrice (c) cook r713 Liberty  
—Blanch C Mrs mach opr B-C Remedy Co  
r2618 Knox  
—Bruce (c; Bessie; 4) tob wkr L&MTob  
Co h906b Walton  
—Cath (c; 5) kntr DHM h1402 N Hyde  
Park av  
—Chas D (Liza) r309 Holloway  
—Chas G (Fannie; 2) eng ECMCo h1914  
Yearby av  
—Chas H (Sallie E) lab ECMCo h730 N  
14th  
—Chas W (Thelma; 3) asmlr WAMachy  
Co h704 Vickers av  
—Chester (Rosa) steward Durham Coun-  
ty Home r822 Broad  
—China (c) maid r713 Liberty  
—Clarence W (Inez A; 1; Spears & Hall)  
lawyer 111 N Corcoran R1411 and  
major USA  
—Clifford (Marie) USA r107 Broadway  
—Cora B (wid Greenberry B) r801 Eva  
—Dean F (Ruth M) slsmn h1009 Green  
—Dewitt C shovel opr W T Proctor h2618  
W Knox  
—Dollie (c) kntr DHM r1402 N Hyde  
Park av  
—Daisy emp New Method Lndry Co r404  
Cleveland  
—E Thos (Odie) pntr h1715 Chapel Hill  
rd  
—Edgar Z (Iola M; 5) cooper shop L&M  
TobCo h1201 N Buchanan rd  
—Elliz (c) hlpr r304b E Proctor  
—Elliott (c) lab h609 Mobile av  
—Emanuel (c) lab r707b McMannen  
—Emma B Mrs (Draughon-Hall Co) h712  
Holloway  
—Emma R emp L&MTobCo r914 Yearby  
—Ervin G USMC r813 Ramseur  
—Ethel (c) maid r713 Liberty  
—Ethel M r109 3d av (B)  
—Eva B (c) tob wkr Central Leaf Tob Co  
r908 Mason  
—Fannie T (c) maid Duke Univ r609 E  
Umstead  
—Festus (c; Mamie; 5) tob wkr L&MTob  
Co h1210 Drew  
—Florence Mrs h605 N Mangum  
—Frances E Mrs slswn Mangel's of N C  
r120 W Lynch  
—Frances L tchr r609 E Umstead  
—Frank G (Stephanie) prof Duke Univ  
and USA h122 Pinecrest rd  
—Geo F pntr D C May  
—Georgia R (wid Wm J) h704 Edith  
—Gilliam G slshr hd GBMCo r117 Eliza-  
beth  
—Gloria clk L&MTobCo r710 Parker  
—Grace P tagger GBMCo  
—Graham T (Bertie R) lab ECMCo h704  
Edith  
—Hannah (c) tob wkr r418 Henry al

White ★ Star  
• LAUNDRY •

DIAL  
X-2581

# ROGERS FURNITURE CO.

## NEW AND USED FURNITURE

Opposite Post Office

Easy Terms

Phone N-8311

### HALL

- Hayword M (Mary E; 4) defense wkr h 1305 Liberty
- Huldah tchr Croft Secretarial & Acctg Sch r YWCA
- Hunter (Inez) slsmn Standard Oil Co r1115 Eva
- Ida H (wid Herman) looper GBMCo h 1202 S Alston av
- J Vance (Hazel B; 1) USN r813 Harper
- Jas (Mattie K) USA r209 Elliott
- Jas (Sarah) USA r1305 Liberty
- Jas (c; Bertha; 1) wood 1301 Jackson h do
- Jas A (1) sec hd h1521 Caswell pl
- Jas D (Hazel H; 2) wvr ECMCo h922 Virgie
- Jas E (Sarah H; 1) slsmn h1506 Bivins
- Jas E (Annie E) rd formn h1208 Eva
- Jas T (Addie) mech AmTobCo h2923 Chapel Hill rd
- Joe r County Home
- Joe (c; Cessar) lab h713 Liberty
- John (c) emp Duke Univ r735 Dover
- John (c; Lucy) formn Camp Butner r 7913 Whitted
- John H (Stella Y) mech Durham Truck Service h208 May
- John R (Milledge W) ins adjuster 111 N Corcoran R530 r1550 Hermitage ct
- Josephine (c) maid r713 Liberty
- Kathleen asst cash Watts Hosp r1201 N Buchanan rd
- Kathleen (c) maid r713 Liberty
- Kenneth T (Florence A) lino opr Durham Co h1218 N Roxboro

### HALL

- Mattie I (wid John H) h715 W Chapel Hill
- Maude matron Wright Refuge Orphnage r3200 Roxboro rd
- Maybell (c; 4) stemmer r804a E Pet-tigrew
- Millard O (Ida L) kntr GBMCo h408 Milton av
- Minnie (c; 2) r1310 South
- Nellie T topper GBMCo
- Nelson (c) emp Duke Univ r710 South
- Norris A (Ruth G) clk AmTobCo r RD 5
- Odie T (Nannie; 1) h212 Anderson
- Oliver pkr L&MTobCo r605 S Duke
- Pattie (c) maid r614 Pine
- Paul E (Nellie T) pntr h510 Barnes av
- Paul T (Miriam B; 3) opr L&MTobCo h2908 Hillsboro rd
- Pearl Mrs r805 Park av
- Pete G (Thelma I) bus driver DPCo r 806 Parker
- R Kalker (Della; 3) livestock h110 E Markham av
- Rebecca J ofc sec Rogers Furn Co r1914 Yearby av
- Richd (c) lab h707b McMannen
- Richd (c; 1) textile wkr h1230 5th
- Richd B (Mabel; 2) textile wkr ECMCo h1820 Vance
- Robt E (Mabel H) defense wkr h710 Parker
- Robt L (Allene S; 5) doffer ECMCo h 2013 Erwin rd

## DURHAM LUMBER CO.

Millwork — Roofing — Insulation  
Wallboard — Hardware

Mill and Yard, East Durham

Phone L-957



- L Mose (Daisy B) textile wkr ECMCo h 815 Carolina av
- Lavester (Edith; 1; Chatham's Service Station) r2831 Chapel Hill rd
- Lena B (John D) r1202 N Gregson
- Leon (c; Ethel M) lab SCMCo r310 Stephens
- Lettie D catcher AmTobCo r2214 Chapel Hill rd
- Lillie (wid Redden) h ns Angier av 2 e Ellis rd
- Lillie H Mrs ticket agt Durham Trans Corp h913 Arnette av
- Lillie M (c) prsr Doby Clnrs r1402 N Alston av
- Louise asst prof Duke Univ r210 Faculty apts
- Lydia F (wid Wm E) emp Duke Univ h 2726 Roxboro rd
- Mack (c; Lureather; 4) tob wkr AmTob Co h1000a Glendale av
- Manuel (c; Martha; Club Grill) h1210 4th
- Marcella B (c) Indry wkr Durham Lndry Co r411 Fowler av
- Margt A clk PO r1202 N Gregson
- Margt E (wid Over) h2831 Chapel Hill rd
- Margt K emp Duke Univ r2831 Chapel Hill rd
- Marvin G (Emma B; Draughin Hall Co) h712 Holloway
- Mary E 1111 Urban av
- Mary E inspr Scott & Roberts Sanitary Dry Cng Co r RD 3
- Mary E (wid Newton) h208 N Guthrie

- Robt L plant opr City Water Dept r Ba-hama
- Robt W (Blannie) slsmn h614 E Alston
- Roland (c; Saddle J; 2) farmer h2717 Crest
- Sam H (c; Kath) taxi driver h1122 Drew
- Snowden C assoc Duke Univ r Danville
- Sophie textile wkr ECMCo r212 Ander-son
- Spencer E (Beulah; 2) emp W A Machy Co h1002 N Hyde Park av
- Spencer E jr clk PO r1002 N Hyde Park
- Susie B splr GBMC r813 Ramseur
- Thelma (c) maid r713 Liberty
- Thos carp h812 Liberty
- Thos (c; Lessie) hlpr h408 Dupree
- Thos (c) service mn Miller-Hurst h8 Adams ct
- Thos M (c) lab L&MTobCo h609 E Um-stead
- Thos R (Annie) driver Sinclair Refining Co r Mrs Rose L White
- Thos S (Olivia; 1) pntr h605 S Duke
- Travis V (Ruth; 1) slsmn White Star Lndry h648 W Club blvd
- V Emma h206 S Guthrie av
- Vernon P (Betty A; Hall's Barber Shop) r RD 1
- Victor C (Marguerite K) pkr AmTelCo h422 Macon
- Viola pkr L&MTobCo r605 S Duke
- Viola (c) prsr White Star Lndry r1506b Englewood av
- Wilbur G Rev (Callie R) h303 N Guthrie av

Old Line Lecal Reserve Life Insurance

“NO HOME COMPLETE WITHOUT NORTH CAROLINA MUTUAL LIFE INSURANCE POLICIES”

Home Office, Durham, N. C.

# NORTH CAROLINA MUTUAL LIFE INSURANCE CO.

**Dr. Pepper**  
GOOD FOR LIFE!  
5¢

**5-A-DAY KEEPS ENERGY up**  
at 10-2 & 4

"SATISFACTION THAT LASTS"

REAL ESTATE **O. A. JOHNSON** INSURANCE  
RENTALS **Realtor** OF ALL KINOS

118 Morgan St.

"Serving Durham For 18 Years"

Phone F-2451

DRINK



Coca-Cola

## HALL

- Wiley A (Eva W; 1) wvr ECMCo h813 Edith
- Wiley S A USN r813 Edith
- Wm (c) r141 W Knox
- Wm C legger GBMCo
- Wm E (Lourie) h115 S Guthrie av
- Wm H (Lillian S) dean Duke Univ h922 Urban av
- Wm K (Eliz M; 2) tire bldr B & H Tire Builders h2214 Chapel Hill rd
- Wm R (Ethel; 2) slsmn Christian-Harward Furn h115 S Driver av
- Willie T r1111 Urban av

## HALL-WYNNE &amp; CO INC

## Officers

GEORGE V WYNNE, Pres-Treas

JESSE H BARNES, V-Pres

MRS RUTH S WYNNE, Sec

FUNERAL DIRECTORS

EMBALMERS

1113 W Main, Tel N-147

(For further information see page 37 Buyers' Guide, right bottom lines and front cover)

- Yelverton B (Jane G; 1) Lieut USA r 214 Northwood cir
- Hall's Barber Shop (Vernon P Hall) 702 N 9th
- Halliburton Andrew (c; Erma; 1) USA h 1404 Pine
- Geo W h1102 N Elizabeth
- Josie E r1102 N Elizabeth
- Hallinger Earl S Major (Sylvia) USA h 1526 Miami blvd
- Hallman Smith J (Bessie L) pntr h511 Reservoir
- Hallowell John H (Sally R; 1) asst prof Duke Univ h1502 Bivins
- Halminton Alfonso (c; Mandy; 1) lab Camp Butner R1406 Caswell pl

Ham see also Hamm

- Fannie (c; 4) maid r603 Dowd
- John E (Maude; 2) doffer GBMCo h105 S Hyde Park av
- Marion A (Louise A; 2) archt h1025 Monmouth av apt 3
- Rosa M spnr GBMCo
- Hamberlin Chas (Evelyn) USA r402 N Elizabeth
- Hamblen Edwin C (Agnes B; 2) assoc prof Duke Univ h810 Forest Hills blvd
- Hamill Burnell Mrs (2) textile wkr ECMCo h305 Alexander av
- John W (Pauline) carp h1701 Bynum
- Hamilton Andrew J (Lulia; 2) real est h 1602 Angier av
- Annie M (c; 3) h403 E Umstead
- Bessie M h1412 Cross
- Cary hlpr Tru Beer Plant r1211 Linwood av
- David (c; Mary F) lab h1200 (1112) Calvin
- Deral W (Frances I) USA r608 N Hyde Park av
- Earl J (Gladys D) prof Duke Univ h 1015 Demerius
- Florence D (wid Willis T) r1701 Angier
- Frank E (Lina J; 1) acct ECMCo h1625 Erwin rd
- Henry F (Nellie R; 3) pntr D C May h 112 E StPaul
- Jack E Lieut USA r1625 Erwin rd
- Jake (c; Alma; 7) tob wkr L&MTobCo h228 (610) Nelson
- Jas D T (Nancy L; 1) Capt USA r1108 Monmouth av
- Kath E clk Duke Univ r806 N Gregson apt 9
- Kerwin V service mgr University Mtrs r 222 W Woodridge dr

## HAMILTON

- Margt P nurse 2722 Hillsboro rd r do
- Marion D (wid Richd C; 3) clk PO h 110 E Geer apt 1
- Mildred L Mrs slsmn Mangel's of N C r 505 E Main
- Nebist (c; Virginia; 3) lab L&MTobCo r1026 4th
- Richd C clk Crum & Forster r110 E Geer
- Simon (c) driver Star Taxi r403 E Umstead
- W A emp Duke Univ r1713 Vale
- W Clyde (Daisy; 1) barber J-B's Barber Shop h435 S Driver av
- Willis A emp Duke Hosp Overby dr
- Wm (c; Nettie; 1) construction wkr h 1401 N Buchanan rd
- Wm (Mildred) USN r Leamon B Barbour
- Wm B (Mary B) asst prof Duke Univ h 2256 Crawford rd

## HAMLET CHRISTOPHER C (Virginia W; 2), Asst Sec Home Security Life Ins Co, h917 Englewood av, Tel X-5491

- Ernest (c) lab r1213 Drew
- Jessie Mrs clk Efir'd's dept store r610 W Chapel Hill
- L Virginia sec r2009½ Chapel Hill rd
- Thos N mech Durham Trans Corp r610 W Chapel Hill
- Wallace USN r1702 Knox
- Will (c) hlpr Coralina Trans Co r1313 Tucker
- Hamlett Bevaline D clk McKays Pharm r 101 S Benjamine
- Chas T (Abbie J; 2) oiler ECMCo h904 Virgie
- Claudie M defense wkr r101 S Benjamine
- Elihu L (Freda A; 1) tier SCMCo h 2216 Hillsboro rd
- Hattie L Mrs slsmn L B Price Mercantile Co h701 Kent
- Howard lab ECMCo r904 Virgie
- Jas C USA r904 Virgie
- John A (Betty) h210 S Driver av
- John R (Bessie B; 3) sanitarian City & County Health Dept h101 S Benjamine
- Margt nurse Watts Hosp r1707 W Club blvd
- N Benj (Hattie L; 4) tob wkr AmTob Co h701 Kent
- N Benj jr (Martha; 1) mgr Carolina-Used Furn Co r1015 Burch av
- Robt (c) tob wkr L&MTobCo r607B South
- Rosa E (c) h608 Dowd
- Roy L clk Young Men Shop r904 Virgie
- Walter H USA r904 Virgie
- Wm H stock rm kpr DPCo h102 N Maple
- Hamlin D Vance (Margt U; 1) formn Am Suppliers Inc h2710 Chapel Hill rd
- Fannie Mrs (4) textile wkr GBMCo h 109 N Goley
- Fannie H spnr GBMCo
- Howard L (Lethia R) mach opr ECMCo r2406 B
- Ida (wid Walter E) sht wraper ECMCo h 1203 N Buchanan rd
- Ida F emp GBMCo h116 N Blacknall
- Inez J (wid Jasper) mus tchr 201 W Trinity av h do
- Mabel V (wid Lonnie D) h401 E Trinity
- Mary r116 N Blacknall
- Hamm see also Ham
- A H jr (c) lab r507 Coleman al
- Aaron (c; Nannie; 4) tob wkr L&MTob Co h710 Massey av

Southern Dry Cleaners

Tel. X-1122

Durham, N. C.

756 Ninth St.

COOKING

Mangum at Holloway St.

HEATING

Public Service Company of N. C., Inc.

"THE GAS COMPANY"

Office Phone N-121

Refrigeration

Service Dept. Phone F-0302

Water Heating

# W. C. LYON COMPANY

HARDWARE — BUILDERS' SUPPLIES — PAINTS AND VARNISHES

Vita-Var Paints — Savage Arms Products — Remington Ammunition  
"Good Buildings Deserve Good Hardware" — Corbin

213 East Chapel Hill

Phones L-946, L-947 and L-948

## HAMM

—Aaron jr (c) USA r710 Massey av  
—Arth (c; Alberta; 1) mgr Wonder Bar h  
604 Ray al  
—John E doffer GBMCO  
—Lucy J Mrs ward hlpr Watts Hosp r108  
Seminary  
—Melvin E paperhanger D C May r Al-  
ston av rd  
—Nettie T (Howard J) r James E Woods  
—Ollie J (Lilliam; 4) h300 Alexander av  
—Wilbert (c) USA r710 Massey av  
Hammack Edith M interviewer U S Em-  
ployment Service r Oxford hwy  
—Geo T formn AmTobCo r RD 5  
Hammet Bessie clk r918 Lamond av  
—Frances (wid J Harvey) h918 Lamond  
—Sallie V tchr Central Jr High Sch r918  
Lamond av  
—W Theron (Evelyn; 2) r918 Lamond av  
Hammett Janie S (wid Wm H) r1815 W  
Pettigrew  
Hammie Wm G (c) clk PO h1000 Scout dr  
Hammock Clara G Mrs mach opr B-C  
Remedy Co r1425 Pennsylvania av  
—Martha H Mrs emp GBMCO h606 Hollo-  
way  
—Wm W waiter Harveys Cafe r214 Laurel  
Hammond Braxton USA r306 Cleveland  
apt 4  
—Chas S (Cath K) lawyer 125 W Main  
R500 h520 McMannen  
—Dewey (c; Flora) USA h108 E Proctor  
—Essex (c) lab h517 Pine  
—Frank r609 McMannon  
—Garfield (Gladys) r414 Morris

## HANCOCK

—Walter L (Lillie; 1) h1203 Franklin  
—Willie A seamer GBMCO  
Hand Benj F Lieut-Col (Evelyn T; 1) USA  
h2413 State  
Handler Lucille M emp Duke Hosp r2813  
Legion av  
—Phillip (Lucille M; 1) assoc Duke Univ h  
2813 Legion av  
Hanes see also Haines and Haynes  
—Frederic M (Eliz P) phys Duke Hosp h  
2127 Myrtle  
—Jas (c; Lula M) tob wkr AmTobCo h321  
Matthews  
—Leo L (Marjorie D) supt East Durham  
Sta PO r1205 E Trinity av  
Haney Fred L (Juanita O; 3) managing  
editor Durham Herald Co h528 N Man-  
gum  
—Mildred W Mrs clk Home Security Life  
Ins Co r821 2d  
—Wm H (Mildred W) asst mgr Life Ins  
Co of Va r821 2d  
Hankins Gertrude (c) tchr r2201 Chautau-  
qua  
—Jury (c) tailor Stein's r2201 Chautau-  
qua  
Hanks Landon C (Ann A) mgr Krueger  
Btlig Co h1117 Flora  
Hanna Gabriel (Lola) USA r802 Park av  
—Mary C nurse Duke Hosp r do  
—Rose (c; 1) prsr r Jas Rimeson  
Hannah Doshia S (c) emp Duke Univ r904  
E Barber  
—Jerry M (Lilla M) mach AmTobCo h210  
Cheek

# NORTHWESTERN MUTUAL LIFE INSURANCE COMPANY

—Homer D (Emma M) USA r506 N Buch-  
anan rd apt 17  
—Ida M Mrs opr DeLong Beauty Shoppe  
h306 Cleveland apt 4  
—J Louie (Margt H; 1) tob wkr AmTob  
Co h114 E Geer  
—R Alex clk The Paddock r609 McMan-  
nen  
—Walter M (Helen) USA h208 S Goley  
—Wm (c; Laura; 1) tob wkr L&MTobCo  
r1113 Jackson  
—Wm H (Lundie A) r609 McMannen  
Hammonds John W (c) orderly Duke Hosp  
r2207 Shiple  
Hampton Arth H (Mayme Y) watch repr  
Geo W Ferrell r112 W Lynch  
—Belle tchr Durham High Sch r North  
Chapel Hill N C  
—Hettie (c) maid r1121 South  
—Mayme Y nurse Duke Hosp r do  
—Rosabelle nurse Duke Hosp r do  
—Vivian T Mrs tchr Bragtown Sch h3520  
Roxboro rd  
—Willbord L (Vivian T; 2) membership  
sec YMCA h3520 Roxboro rd  
—Wm E clk PO r2520 Roxboro rd  
Hancock Ethel L Mrs tob wkr L&MTobCo  
h1901 Lakewood av  
—Geo M jr USA r1901 Lakewood av  
—Jos E (I) h1006 Liberty  
—Lillie J spinner GBMCO  
—Lucile J tchr Jas A Whitted Sch r603  
Dupree  
—Robt K (Mildred M) phys h110 Highbee  
—Sam asst mgr Evans Cafe r1006 Liberty

—Kath (c) r1402 N Alston av  
—Wm (c) lab SouRy h2718 E Pettigrew  
Hanner Wm C (Marge B) shop formn h515  
Park av  
Hansley Lacy (Helen; 2) lab h1510 N Al-  
ston av  
—Quillie (Penny 4) emp WAMachyCo h  
ns Lynn rd 6 w Midway av (SA)  
Hanson Carl jr Lieut (Joan M) USA r902  
Buchanan rd  
—Hillman Mrs waiter Terminal Lunch Inc  
r809 N Mangum  
—Pruss Oscar C E (Frances; 2) phys Duke  
Hosp h ss Surrey RD 2 w Dover rd  
(HV)  
—Wyolin tchr Durham High Sch r1005 W  
Trinity av  
Happer Mattie B Mrs dept mgr Ellis Stone  
& Co h214 E Cheek  
—W Willis (Mattie B) clk AmTobCo h214  
Cheek  
—W Willis jr Lieut USA r214 Cheek  
Haraway Ella I (wid Arth B) r1804 Yearby  
Harb Crawford M (Margie G; 1) driver  
r1902 Angier av  
Harbin Rupert r612 Barbee  
—Wm r612 Barbee  
Hardaway Horace F (Kath M; 4) agt Life  
& Casualty Ins Co of Tenn h ns Dairy  
rd 2 w Roxboro rd (B)  
Hardee David L Lieut Colonel (Eliz H; 2)  
USA h2010 Wake Forest  
—Margt student r319 E Trinity av  
—Nell student r2013 Wake Forest  
—Norman K (M Bessie; 1) capt Police  
Dept h1010 1st av

# MILLER- HURST

Inc.

"Opposite City  
Hall"

GOOD YEAR

Tires

Batteries

Recapping

Motor

Tune-up

Brake  
Service

TEL.

N-173

Morris and  
Morgan

D. C.

# MAY

Painters

Paper  
Hangers

Decorators

314-318  
Morgan

PHONE

J-5321

# The DEPOSITORS NATIONAL BANK

of Durham, N. C.

Member Federal Reserve System and F. D. I. C.

"Seeking New Business On the Service We Render"

DIAL  
N-7561



603  
E. Main  
Street

The  
Peabody  
Drug  
Company

Wholesale  
Druggists

Complete Line  
of

Eli Lilly's  
Pharma-  
ceuticals

TEL.  
N-155

305  
Pettigrew  
St.

CHAS. S. ALLEN

# ALLEN INSURANCE AGENCY

GENERAL INSURANCE—SURETY BONDS

Mezz. Fl. Depositors Bank Bldg.

Phones L-0331 and N-5341

HARDEE  
—Parrott B (Burdette; 1) h2013 Wake Forest  
—Roberta (wid Parrott) h2009 Wake Forest  
—Walter P (Florence R) phys 123 W Main R408 h319 E Trinity av  
—Walter P jr student r319 E Trinity av  
—Wm C (Clara C) carp h119 Exum  
Harden Gilbert E (c; Isabella) tailor Rowland & Mitchell r1504 Fayetteville  
—H A (c) h913 Morehead av  
—Herbert M (Grace; 1) USA h2702 Farthing  
—Isabella tchr East End Sch r1504 Fayetteville  
—Isaiah (c; Liza; 1) carp h309 Wake pl  
—Jas L (Nancilee; 3) lm fxr ECMCo h811 Harper  
—M Ray (Lillie D; 1) supt ECMCo h1802 Erwin rd  
—M Ray jr USN r1802 Erwin rd  
Hardesty E Deon (Lena H) clk RyMS h 1011 Alabama av  
—Lena H Mrs emp Duke Hosp h1011 Alabama av  
—Luther T (Evelyn B) mgr Montgomery Ward & Co h910 W Knox  
Hardiman D A wchmn Model Lndry Co r 810 Washington  
—John L (Mary H; 3) mach Camp Butner h309 Foushee  
Hardin J Ella osteo 123 W Main R304 r Washington Duke Hotel  
—Leroy R (Pearl H; 2) driller h1802 Perry  
—Russell (Agnes W) sec-treas-mgr Durham Public Whse Inc r2160 Guess rd  
Harding Chas W mach opr WAMachyCo r 717 Holloway  
—Frances (c; 2) maid r1004 Lynchburg  
—Keith D (Mildred D) scale mech AmTob Co h1400 Virginia av  
—Olive nurse Duke Hosp r do  
Hardison Archie T (Sabra M) textile wkr ECMCo h809 Shepherd  
—Eilbert E doffer ECMCo r452 S Driver  
—Haywood L (Mary L) slsmn r809 Shepherd  
—Herbert F (Nellie) kntr DHM h2107 Angier  
—Jay (c; Nora; 5) ship clk Kimbrell's h 508 McCoy pl  
—Jos (Lizzie) h452 S Driver av  
—Lalah G Mrs opr Pooles Beauty Shop r 1806 W Lakewood av  
—Mamie (c) stemmer AmTobCo h1108 Carroll  
—Mary nurse r1705 Angier av  
Hardister R Barton (Katie; 1) supt Coble Const Co h3034 University dr  
Hardward Lessie slswn My Shop r414 N Roxboro  
Hardy Alice (c) Indrs Model Lndry & Dry Clnrs 715 Cameron  
—Alma (c) tob wkr Imperial Tob Co r201 W Piedmont av  
—Arth H oiler GBMCo  
—Bobby J student r1532 Hermitage ct  
—Clyde T (Nora M) slsmn The Texas Co h2316 Woodrow  
—Jas D (Mary T; 4) printer h1419 James  
—Jesse (c; Pearl; 1) lab h1117a 2d  
—John B (Susan B) formn AmTobCo h 2400 W Club blvd  
—Nora M Mrs emp Duke Univ h2316 Woodrow  
—Orrin J doffer GBMCo r117 S Elm  
—Pauline O ofc sec DFSCo r1532 Hermitage ct  
—Pearl Indry wkr Watts Hosp r1117a 2d  
—Walter W (c) emp Duke Univ r715 Carroll

Hare see also Hair

—A Hazel dental asst Dr Emmett W Shackelford r111 E Ellerbee  
—Edw T (Lee B; 1) h406 N Roxboro  
—Jasper F (Ima W) slsmn Belk-Leggett Dept Store h111 E Ellerbee  
—John M (Mary Y) ins agt Imperial Life Ins Co r1318 6th  
—Mary Y Mrs bkpr Home Appliance Store r RD 3  
—S Turner (Ellen B; 1; Home Furn Co) h2716 Roxboro rd  
Hargis H Clyde (Grace) USMC h119 S Guthrie av  
—Noble G (Grace D; 1) agt Continental Life Ins Co h1011 Rose Hill av  
—Raymond W (Doris V) USA r505 Markham  
—Reams clk Riddle's Gro r501 Gurley  
—Wesley G student r501 Gurley  
Hargitt Geo T (Thelma H; 2) prof Duke Univ h811 Watts  
Hargrave Harvey (c; Nellie) lab h1505 Gunter  
—John (c) tob wkr L&MTobCo r408 Fowler av  
—Ruby (c) Indry wkr City Lndry h2702 Hay  
—Wm (c) trucker SouRy r RD 3  
Hargraves Fred (c; Lula M) janitor Duke Univ h805 Gattis  
—Lula M (c) Indry wkr Durham Lndry Co r805 Gattis  
—Madge T (c) tchr Hickstown Sch r408 Fowler av  
—Wm (c; Ruby; 5) tob wkr AmTobCo h 807 Gattis  
—Wm M (c) emp Duke Univ r407 Umstead  
Hargrove A R (Mamie) supt DPCo r Pickett rd  
—Annie maid Duke Hosp r RD 3  
—Bernice (c) USA r514 S Elm  
—Edw (c; Genevieve) tob wkr AmTobCo h304 W Cobb  
—Emmett L (c) lab Durham Dairy Products r602 Pickett  
—Hezzie C (Thelma L) plmbr Highsmith Plmbg & Htg Co h106 W Trinity av  
—Lucinda (c) clk N C Mut Life Ins Co h514 S Elm  
—Maceo R (c) porter The Fashion r514 S Elm  
—Ola (c) Indry wkr Johnson-Foster Lndry h705 Gray  
—Pete (c) hlpr Model Lndry & Dry Clnrs 504 South  
—Sexton Y (Rosa M) gro 318 S Alston av r RD 3  
—Wilbert (c) janitor B-C Remedy Co r 1011 Rosedale av  
—Willie (c) USA r406 Canal  
Haris Edw L (c; Nanette L; 1) lab r1002 4th  
Hariston John H hlpr Scarborough and Hargett r803 Dowd  
Harlar John (Cath) USA r1115 Liberty  
Harlee Naomi (c) maid h1104 W Proctor  
Harlem Sport Shop (c; Ernest Atwater) shoe shiners 710 Fayetteville  
—Tailoring Co (c; Whalen E Smith) 1115 Pine  
Harley Isalah (c) dishwshr Whelan Drug Store 907 Lenwood av  
Harmon Addie T spnr GBMCo  
—Albert P (Addie L; 5) textile wkr GBM Co h1108 Worth  
—Claiborne C (Irene R) USA h304 N Maple  
—Danl (Etta P) reprmn Sou Used Furn Co r209 Dowd

## J. P. McGuire Construction Co.

PHONE L-3361

Markham Ave.—East of Trinity Ave.—On N. &amp; W. Railway

SANDWICHES — CAKES — PASTRIES — BREAD



503-505 Morgan

WE DELIVER

Dial L-6031

## HARMON

- Emma clk Duke Univ h922 Dacian av apt 3
- Irene R Mrs clk Montgomery Ward & Co h304 N Maple
- Olivia A tchr Hope Valley Sch r1007 Lamond av
- Vela B stringer GBMCo
- Harned Je emp Duke Hosp r2015 Sprunt
- Harnoday Ernestine tech Duke Hosp r907 Monmouth av
- Harp Dorothy nurse Duke Hosp r do
- Harper C Bruce (Louise; 4) supt Swift & Co h102 W Maynard av
- Clara L student r3201 Roxboro rd
- Clem (c; Lena) dishwshr Lincoln Hosp h 414 Fowler av
- Connie (c) USA r1404 Hamlin
- Dock (c; Eliz; 5) tob wkr AmTobCo h211 Johnson
- Dorothy M slswn H L Green Co r111 3d av (B)
- Eliz G Mrs emp Duke Univ h2725 Stuart dr
- Eug F (Lillian M; 1) mach WAMachy Co h611 E Markham av
- Georgia (c) h1411 W Knox
- J C clk L&MTobCo r102 Maynard av
- Jesse W (c) USA r1404 Hamlin
- John (c; Matilda; 5) firemn Lincoln Hosp h319 Enterprise
- John T (Carrie E) clk SeaboardRy h 3201 Roxboro rd
- John T jr USA r3201 Roxboro rd
- Leon (Lora R) ofc mgr L&MTobCo h711 Parker

## HARRELL

- Stanley C Rev (Alberta B; 1) pastor Main St Christian Ch h1010 W Markham av
- Wm M (c) washmn City Lndry r529 Bruce
- Harriman Betty H Mrs hsekpr Hotel Washington Duke r do
- Harrington Alma K nurse 116 N Queen apt 8 h do
- Amos (c; Lena) tob wkr L&MTobCo h 208 W Piedmont av
- Donnie (c; Myrtis) lab L&MTobCo r 105b E Cobb
- Eva (c) tob wkr h702½ Fayetteville apt 308
- Festus (c; Effie) tob wkr L&MTobCo r 328 Enterprise
- Helen Mrs clk r524 McMannen
- Herbert (c) tob wkr L&MTobCo h906 Milton av
- John B (c; Naomi) wood 410 Ray al h do
- Jos (c) taxi driver Dixie Cab r403 E Umstead
- Lelia M (c) tob wkr h406 StJoseph
- Margie G (c) maid McPherson Hosp r 920 Thaxton av
- Richd (c; Geneva; 2) whsemn NSRyCo r511 Branch
- Susan L Mrs sten Home Security Life Ins Co r820 N Buchanan rd
- Wm A (Mary L) rte mn Durham Lndry Co h2404 Roxboro rd



## H. G. TERRY

Real Estate — Rentals

402 Snow Bldg.

331 W. Main

Tel. F-2301

- Lewis F (Cleta; 4) legger GBMCo h513 Barnes av
- Lonnie (c) tob wkr L&MTobCo r210 Moore
- Mary F wrapper Broadway Sandwich Co r515 Willard
- Milton (c) orderly Lincoln Hosp r319 Enterprise
- Richd W (Mary E; 2) mach opr AmTob Co h515 Willard
- Robt V (Ann) USA r810 Cleveland
- Sam D (Lonie P; 3) lm fxr ECMCo h901 Virgie
- Thos T (Elsie B; 2) mech Uzzle Mtr Co h1703 Avondale dr
- Virginia (c) student r1404 Hamlin
- Walter (c; Janie) firemn Venable Tob Co h1404 Hamlin
- Wm B USA r3201 Roxboro rd
- Harrar Elwood S assoc prof Duke Univ h 2228 Cranford rd
- Harre Frances student r202 Watts
- Harrell C Grady (Iver M; 2) supt Lions Club Work Shop for the Blind h1014 Holloway
- Clyde G USA r1014 Holloway
- Dewey H (Annie G) post eng Camp Butner h1407 Virginia av
- Ella r208 Edward
- Ione L Mrs smstrs Dixie Awnings h208 Edward
- Jas (c) orderly Duke Hosp r408 Cozart al
- Mamie L r208 Edward
- Sam L (Ione L) storekpr USQMC h208 Edward

- Harris A G wtchmn Ruth Hosierly Mills r Wake Forest rd
- Albert (c) driver Sou Feed & Gro Co
- Albert (c) lab Cheek Holton Mfg Co
- Alda (c) maid Duke Univ
- Aleta A Mrs clk N C Mut Life Ins Co r 612 Carr
- Alex (c; Pauline) tob wkr AmTobCo r 333 Enterprise
- Alice sandwich mkr Toast-Rite Sandwich Co r412 Toby
- Allen (Tate) USA r2425 Farthing
- Anderson F (Eva A) plstr 1115 Park av h do
- Andrew S (Lena) tob wkr L&MTobCo h 708 Yancey
- Anna (c) r110 Enterprise
- Anne P Mrs sten Jas O Cobb & Co r 1105 N Duke
- Annie M (c) tob wkr L&MTobCo r1217 Cornell
- Arth (Eliz) USN r107 S Blacknall
- Arth H USA h914 Dale av
- Arth M (Kate L) clk DHM h115 N Dillard
- Arth M jr USA r115 N Dillard
- Austin (c) hlpr Christian-Harward Furn r507 Mobile av
- B White (Alma) bldg contr 903 W Club blvd h do
- Barbara E ofc sec Brady's Welding Serv r1208 N Roxboro
- Beatrice ofc sec Central Leaf Tob Co r307 Monmouth av
- Bertha (c) opr Union Beauty Salon r812 Pickett



GULF

OIL

Corporation

Gasoline  
Kerosene  
Fuel OilDial  
R-7472211  
Gulf StreetINGRAM  
&  
SUGGSPlumbing  
and  
HeatingContracting  
and  
RepairingDIAL  
R-4951204  
Maynard Ave.

THE NEW METHOD LAUNDRY

"Service With a Smile"

Phone F-2361

**B & J****TIRE  
COMPANY****Recapping  
and  
Vulcanizing****Every Tire  
Strictly  
Guaranteed****DIAL  
J-3641**

**PASCHALL  
BROS.**  
Heating  
and  
Plumbing  
Contractors

**ESSO  
AUTOMATIC  
OIL BURNERS  
and WINKLER  
COAL STOKERS**

**WATER SYSTEMS  
TANKS and PUMPS  
GAS HEATERS**

**319 EAST  
CHAPEL HILL  
STREET**

**PHONE  
J-6321**

**RILEY PAINT CO.**

Wholesale and Retail  
Perfection  
Paints and Varnishes  
Wall Paper



PHONE J-6021

**"IN FRONT OF THE POST OFFICE"****HARRIS**

- Bessie P r307 Cherry Grove
- Blanche (c) maid Duke Univ r704b Gerard
- Boyd W jr (Homozell; 2) aud Geo Watts Hill h1306 Alabama av
- Boykins (c; Euvella) lab L&MTobCo r 1015 Fairview
- Braytha (c) mech r306 S Plum
- Carl R (Estelle M; 2) v-pres-asst treas ECMCo h804 Hermitage Ct dr
- Carolyn (c) cook Busy Bee Restr r511 Carrington
- Carrie (c) lndry wkr Camp Butner r608 Glenn
- Carrie (c) maid r308 E Piedmont av
- Cath emp Duke Hosp r1310 Duke University rd
- Celestia tchr Pearson Town Sch r RD 2
- Chas meat ctr Sanitary Mkt r Morrisville
- Chas USA r2705 University dr
- Chas A (Jackie M; 5) h503 Gurley
- Chas H (c; Maloney) trucker SouRy h 116 W Hillside av
- Chas J (c; Aleta A; 3) tchr h612 Carr
- Clara (c) r1010 Kent
- Clara J clk AmTobCo r523 Warren
- Clarence L (Madge C; 2) tchr Bragtown Sch r1401 E Trinity av
- Clarence W (Myrtle; 1) steel wkr h406 S Briggs av
- Claude M clk r903 W Club blvd
- Clinton (c) hlpr Durham Farmers Mut Exch r803 Dowd
- Clyde G (Doris E) USA r307 Oakwood
- Clyde M driver H W Miller Transfer r 2503 W Knox
- Collin (c) lab V-C Chemical Corp r410½ Bailey
- Cora (c) h208 Haywood
- Cora (c; 1) tob wkr L&MTobCo r1011 Carroll al
- Cornelia M (wid Victor B) h813 Green
- Danl W (c) delmn Liberty Market r803 Dowd
- Dave (c; Edna; 2) tob wkr AmTobCo r328 Matthews
- David (c) cook Duke Univ r302 Enterprise
- David O (Betty) USA r208 N Buchanan rd
- David T (Josie M; 1) lab L&MTobCo h724 Eva

**HARRIS DOLIAN (Maud K), Pres-Treas Harris Realty & Insurance Co and Notary, 213-214 Fidelity Bank Bldg, Tel J-1891, h312 Watts, Tel J-5591**

- Donald T slsmn VanStraaten's r813 Green
- Dora (c; 1) maid h711b Pine
- Doris emp Duke Hosp r307 Oakwood av
- Doris L clk Belk-Leggett Dept Store r722 Holloway
- Dorothy hlpr Natl Munitions Corp r615 Reservoir
- Douglas (c) tob wkr Central Leaf Tob Co r415 Roney
- Draper H (Mabel B; 2) barber Washington Duke Barber Shop h509 Riggsbee av
- Earl slsmn Rhodes-Collins Furniture Co r Melbane
- Early (c) porter Garrett's Biltmore Drug Store
- Early (c; Nora) tob wkr AmTobCo h327b Matthews
- Edd I opener GBMCo
- Edw (c) store rm wkr Duke Hosp r Luther Hedgsbeth
- Edw L asst Duke Hosp r3500 Roxboro rd

**HARRIS**

- Edwin L (Nellie C) mech DPCo h722 Holloway
- Eliz (c) janitor Duke Univ r606 E Umstead
- Eliz (c; 2) tob wkr Imperial Tob Co r607 Matthews
- Eliz B emp Duke Hosp r208 N Buchanan rd
- Ella Z Mrs ward hlpr Duke Hosp h1709 Erwin rd
- Elva (c) cook h903½ Carroll
- Emma (c; 1) tob wkr L&MTobCo h505 E Enterprise
- Emma (c; 2) tob wkr AmTobCo h518 George
- Ernest B (Annie B) pntr h208 S Alston av
- Erskine W (Lora P) barber Whitaker & Murrell h2513 Highland av
- Estelle clk Piggly-Wiggly Stores r108 Jones
- Estelle (c) lndrs Model Lndry & Dry Clnrs 1321 Fay
- Ethel (c) hngr L&MTobCo h707½ Willard
- Ethel M sten Jas O Cobb & Co r703 Vickers av
- Eug (c; Agnes; 1) orderly Duke Hosp h512½ E Pettigrew
- Eug A (c; Eliz; 1) USA r2423 W Pettigrew
- Eug W opr GBMCo
- Eula P Mrs chf clk NC Mut Life Ins Co r512 E Umstead av
- Eva (c) r407 Smith
- Eva (c; 1) maid h517 Coleman al
- Evelyn wvr ECMCo r503 Gurley
- Fannie B fctywrk r1112 Pine
- Fannie B (wid Thos) h2109 Chapel Hill rd
- Fanny L Mrs emp Duke Univ h316 S Gregson apt 3
- Filling Station (John A Roberts) 1114 E Main
- Fletcher (c) lab h108 Jordan
- Flora (c) maid Duke Hosp r2806 Mulberry
- Frances (c) h518 Enterprise
- Frank (Eliz; 1; The Owl) h1423 6th
- Frank (c) lab h507 Coleman al
- Frank (Mary E) USMC r Old Oxford hwy (B)
- Frank C (Kath; 1) mgr Peoples Fruit & Produce Market r611 Milton av
- Franklin P plmbr Paschall Bros h703 Vickers av
- Fred (c; Nettie) tob wkr L&MTobCo h822 Gattis
- Fred (c) lab Jourdan Transfer Co Inc r511 Carrington
- G Clyde (Lena E; 1) mech Alexander Motor Co h107 S Maple
- Garland W USA r112 N Benjamin
- Geneva (c) tob wkr h410½ Bailey
- Geo (c; Lessie; 4) lab h313 Smith
- Gilmore C jr USA r107 S Maple
- Grace (c) r406 Ray al
- Grace (c) tob wkr h910a John
- Grace I sec Christian-Harward Furniture Co Inc r821 3d
- Grady V (Janie; 1) mech WAMachyCo r709 Parker
- Harold bus boy Terminal Lunch Inc r609 S Elm
- Harold (c; Alma) lab Cary Lumber Co h406 Gray
- Harry (c) delmn Bull City Drug Store r1607 Merrick
- Harvey (c; Leanna; 5) tob wkr L&MTobCo h620 Middle
- Harvey (c; Inez) USA h1309 Fay

**THE HOSPITAL CARE ASSOCIATION, Inc.***Better Health Through Hospital Care*

107 MARKET

PHONES L-907 and J-9671



**U  
S  
E**

## The Alphabetical Section to get Complete Information on a person or firm

### HARRIS

—Haywood H (c; Maude E) lab Austin-Heaton Co h716 E Pettigrew  
—Helen L (c) student r704b Gerard  
—Henry C (Pettie L) boarder GBMCo h1108 Taylor  
—Henry L (Julia; 2) slsmn Huntley-Stockton-Hill Co h1214 Broad  
—Herbert B (c; Loner; 3) ship clk Christian-Harward Furniture Co h413 Canal  
—Herman (c; Eliz) janitor WAMachyCo r1026 Juniper  
—Herman B (Louise I; 1) emp WAMachyCo r2711 Williams  
—Howard (c; Annie; 1) agt NC Mutual Life Ins Co r110 W Chestnut  
—Howard (Lou V; 6) bus opr h103 N Alston av  
—Ida (c; 2) h114 Bond  
—Idell (c) tob wkr AmTobCo h515b E Proctor  
—Ira B (Bessie) parts mgr h1011 Burch  
—J Brier (Mary; 1) driver DPCo h2705 Chapel Hill rd  
—Jas C (c) USA r1115½ Willard  
—Jas H (Ella Z) h1709 Erwin rd  
—Jas H (Esther P; 1) h es Midway av 2 s Lynn rd (SA)  
—Jas H jr (Mary A) USA r Jas H Harris  
—Jas L (c; Mildred; 1) hlpr Stephenson-Wilson r407 Pekoe  
—Jas L (c) plant hlpr Dr Wells Bottling Co  
—Jas P (Eddie J) electn DPCo h1434 Guess rd

### HARRIS

—Jos (c; Nettie) USA r812 N Elizabeth  
—Jos C (Virginia S; West Side Pharmacy) h412 E Geer  
—Jos L (Edith O) pntr h602 Reservoir  
—Jos W (c; Eula; 2) chf clk NC Mut Life Ins Co h512 E Umstead  
—Julia (c) r613 Ramsey  
—Julia W (c) prof NC College for Negroes h605 E Lamson  
—Kate L r115 N Dillard  
—Katie maid Duke Hosp r517 Coleman al  
—Lattie M Mrs clk NC Mut Life Ins Co r2110 Fayetteville  
—Lavinia (c) beauty opr Mary A Reid r109 E Chestnut  
—Leaton M USA h1607 Jackson  
—Lee (c) driver Star Taxi r1223 Fayetteville  
—Lee (c; Arletta B; 8) janitor GBMCo h2513 Clyde al  
—Lee A (c; Florence; 1) h428 Bailey  
—Lena looper Jas E Chappell r107 S Maple  
—Lena E stringer GBMCo r914 Dale av  
—Leonidas Y (Irma B) plstr 307 Monmouth av h do  
—Lester custdn Durham High Sch h105b Verbena  
—Lethia L (c) emp Duke Univ h306 S Plum  
—Levy (c; Blanche; 5) tob wkr AmTobCo h1605 Merrick  
—Lillian P (c) Indry wkr Durham Lndry Co  
—Lizzie (c; 2) h205 Lee



**Use  
More  
Long  
Meadow  
Milk  
—  
DIAL  
L-901**

**BIGGER DRINK**



**BETTER TASTE 5c**

—Jas R (Pauline B; 1) wtchmn Fidelity Bank h716 Arnette av  
—Jas T carp r2502 Angier av  
—Jerome (c; Emma S) h906 Thaxton av  
—Jerome (c; Sarah; 1) shoe shiner 514 E Pettigrew h do  
—Jerome (c; Bernice) USA r507 Fayetteville  
—Jerome S assoc Duke Univ and USA r do  
—Jesse (c; Robbie) tob wkr L&MTobCo h109 E Chestnut  
—Jesse J (Margt E; 3) cabtmkr Durham Furniture Co h es Pleasant dr 4 n Lynn rd (SA)  
—Jesse L (Bertha; 2) mach WAMachyCo h814 Green  
—Joanna (c) maid h318 Dowd  
—Joe O USA r2503 W Knox  
—John (c) h206 Peachtree pl  
—John clk Ollie F Sally r725 Eva  
—John B (Ewing) acct J Beverly Redford h911 Arnette av  
—John H (Lelia R) chairmn County ABC Board h102 E Markham av  
—John H (c; Bertha) hlpr h1107 Morehead av  
—John H USA r523 Warren  
—John T (c; Ola) tob wkr L&MTobCo h1406 Hamlin  
—Johnny (c; Lucy; 2) h1406b Englewood  
—Jos (c) hlpr Durham Truck Service r1002 4th  
—Jos (c; Mozelle) janitor Rialto Theatre h909a Glenn  
—Jos (c) lab AmTobCo r1010 Kent

—Lloyd (c; 1) h431 Eric  
—Lloyd jr (c) lab r431 Eric  
—Lora P topper GBMCo  
—Louise maid Duke Hosp r116 W Hillside av  
—Lucy (c; 2) maid h1406b Englewood av  
—Lucy ward hlpr Duke Hosp r511 Carlton av  
—Lucy B Mrs nurse 1208 Gilbert h do  
—Luther C (c; Lizzie; 1) janitor h406 Ray al  
—Luttie F (Nathalie B) bkpr h119 Forest Wood dr  
—M Gena sealer AmTobCo r1725 James  
—Mabel B slsmn Raylass Dept Stores r509 Rigsbee av  
—Mack D pres-treas Broadway Taxi Inc h127½ E Parrish  
—Madge C Mrs tchr Bragtown Sch r1401 E Trinity av  
—Maggie (c) Indry wkr Model Lndry r803 Pine  
—Maggie (c) maid r7505 E Enterprise  
—Mallie (c) h308 E Piedmont av  
—Mamie L (wid Jesse L; 1) emp AmTobCo h712 N Duke  
—Margt (c) r1010 Kent  
—Margt (c) opr DeShazor's Beauty System  
—Margt R (c) clk Dunbar Realty & Ins Co r413 Canal  
—Marian A sten YMCA r1502 N Duke  
—Martha (c) h211b Corporation  
—Martha (c) r310 Wake pl  
—Martha (c; 1) tob wkr h408 Pine

# Durham Industrial Bank

Loans — Savings

116 W. Main St.

Member F. D. I. C.

Tel. J-3441

**REAL  
ESTATE**

**Harris  
Realty  
&  
Insurance  
Co.**

TEL.

**J-1891**

**General  
Insurance  
—  
Real  
Estate**

213-214  
Fidelity Bldg.

**Insurance**

# Home Insurance Agency, Inc.

"Dollars  
For Your  
Ashes"

212½ N. CORCORAN ST.

JOHN A. BUCHANAN, Pres.

PHONE F-146

## HARRIS

- Marvin D (Ruby H; \*1) sec Broadway Taxi Inc h803 Green
- Marvin D USA r523 Warren
- Mary (c) r1010 Kent
- Mary textile wkr ECMCo r117 S Elm
- Mary C Mrs (1) r1524 Hermitage ct
- Mary E (c) maid h1217 Cornell
- Mary E P (c) prsr Scott & Roberts Sanitary Dry Cng Co r712 E Fowler av
- Mary G supt Spastic Clinic r813 5th
- Mattie (c) maid r1101 Juniper
- Mattie (c) prsr White Star Lndry
- Mattie smstrs ECMCo r2503 W Knox
- Maynard (c; Annie M) USA r311 Canal
- Mildred wvr ECMCo r503 Gurley
- Minnie (c) maid h905a Glendale av
- Monie (c) tob wkr L&MTobCo r604 Glenn
- Mose (c; Rosa; 1) lab L&MTobCo r302 E Proctor
- Myrtle W (wid Elisha C; 3) h301 Watts
- Nancy S emp L&MTobCo r711 Grant
- Nannie B (c) emp Duke Univ r704 Garage
- Nellie M r2411 W Club blvd
- Norman M clk Sanitary Market r1725 James
- Norwood T (Mabel; 1) plant supt Royal Crown Bottling Co h1208 N Roxboro
- Norwood T jr USN r1208 Roxboro
- O (c) trucker Sou Ry
- Oliver (c) USA r431 Eric
- Ora (c) tob wkr L&MTobCo h904 John
- Orphus F (Ada G) agt South Dixie Life Ins Co h2921 Roxboro rd
- Oscar (Blanche) tobwkr AmTobCo h526½ E Pettigrew
- Oscar C (c; Julia) janitor L&MTobCo h810 Dowd
- Patk (c; Clara) tob wkr AmTobCo r109 Haywood
- Paul F (Hellen S) mech WAMachyCo h1401 Oakland av
- Pearl (wid Chas M; 1) h2705 University av
- Pete (c; Helen) lab r502½ Foster
- Peter (c; Helen; 3) tob wkr Central Leaf Tob Co h415 Roney
- R. Henry (Flonnie; 2) h1310 Duke University rd
- Ransom S (Edna S; 1) sergt in chge State Hwy Patrol h2817 Banner (B)
- Ray (Virginia) r2302 Angier av
- Raymond chicken drsr Durham Farmers Mutual Exchange

## HARRIS REALTY & INSURANCE CO

### Officers

**DOLIAN HARRIS** Pres-Treas  
**GENERAL INSURANCE**  
**REAL ESTATE**

213-214 Fidelity Bank Bldg  
128 W Main, Tel J-1891

(For further information see page 65  
Buyers' Guide and right side lines)

- Rellie (c) janitor Regal Theatre r702 Grant
- ## HARRIS RENCHER N (c; Plassie W)
- (Central Community Club), Sec Bankers Fire Insurance Co, h409 Formosa av, Tel R-6913
- Richd mech Uzzle Motor Co r RD 4
  - Richd J (Betty B; 2) farmer r615 Bon Air av (B)
  - Robt B (c; Maude) lab AmTobCo h406 Murphy
  - Robt C (Fannie B) h1725 James
  - Robt H (Myrtle K) business agt Textile Workers Union of America Local No 246 r207 Anderson

## HARRIS

- Robt H (Luvania; 4) driver Durham Trans Corp h103 N Alston av
- Robt L (c) lab AmTobCo r2513 Clyde al
- Robt S (Nancy W; 2) agt Northwestern Mut Life Ins Co h Chapel Hill rd
- Robt S jr USN r Chapel Hill rd
- Roland J (c) tractor opr V-C Chemical Corp h617 Dawn
- Rosa maid Duke Hosp
- Rosa L (c) emp Hotel Washington Duke r703 Carrington
- Roxie L supt West Durham Baptist Church Nursery Sch r2618 Hillsboro rd
- Roy (c; Jane) lab h109 Haywood
- Roy B (Bessie R) partsmn Stephenson-Wilson r1011 Burch av
- Rufus I h905 Lilac al
- Ruth P Mrs dept mgr Uzzle Motor Co r414 N Elizabeth
- S B (Arlene) mech WAMachyCo r407 Jackson
- S D asst formn L&MTobCo r Bahama
- Sadie (c; 2) tob wkr Imperial Tob Co h511 Carrington
- Sallie (c) tob wkr L&MTobCo r306 Hunt
- Sallie B (c) h1002 4th
- Saml A (c; Mamie; lab 5) r807 Gattis
- Saml G (Ollie; 1) mech L&MTobCo h407 Jackson
- Saml H (Margt T) eng N&WRy h1502 N Duke
- Sarah (c) maid h404b Ramsey
- Seth emp WAMachyCo r513 Holloway
- Shirley (c) maid r rear 112 Cora apt 4
- Thelma (c) hlpr Butner Cafe r906 Glendale av
- Theopolis (c; Annie B) lab r1004 Cornell
- Thos (c; Ireca S) bleacher ECMCo h2320 Crest
- Thos (c; Estelle; 3) tob wkr AmTobCo h1321 Fay
- Thos C USA r115 N Dillard
- Thos C (Notie I) wchmnn Austin-Heat-on Co h618 Shepherd
- Thos J (Fanny L) clk Am Suppliers Inc h316 S Gregson apt 3
- Thurman (Myrtle; 1) lm fxr ECMCo r900 Virgie
- Tyre (Faydine; 2) USN r822 Burch av
- Upham & Co Wm P Whitaker mgr stocks 212 W Main 1st fl
- Victor H (c) driver Ray Lumber Co h711 Grant
- Victoria (c) tob wkr L&MTobCo h704b Pine
- Vinson (c; Florida; 3) lab h803 Pine
- Viola N (c) maid h703 Carrington
- Virginia r2307 Crane
- Virginia clk r906 2d
- Virginia clk Carswell Drug Co r217 Stokes
- Virginia B clk D W Brown Dry Clnrs r2301 Angier av
- Vista R driver Durham Truck Service r1607 Jackson
- Wallace K USN r Jas H Harris
- Walter (c) lab Camp Butner h110 Enterprise
- Walter M (Beulah H; 1) mer h821 3d
- Wardie (c; Essie R; 1) lab ECMCo h 1104 2d
- Warren A (Ruth P) agt Gate City Life Ins Co r414 N Elizabeth
- Warren P USA r Jas H Harris
- Wash C; Mittie; 3) defense wkr r901 Carrington
- Washington (c; Lucy) cement mixer h706 Grant



**J. R.  
BAGWELL  
CO.**

**Plumbing  
and  
Heating**

TEL.

N-195

320  
Holland St.



**All Savings Insured  
Up to \$5000 by  
Federal Savings and  
Loan Insurance Corp.**

# WHO SELLS IT? See the Classified Section -- The Only Complete Business Directory

## HARRIS

—Wm (c; Rosa; 3) lab L&MTobCo h417a Henry al  
 —Wm (c; Nina) lab h509½ Lyon  
 —Wm (c; Georgiana; 3) lab h613 Ramsey  
 —Wm (c) lab Austin-Heaton Co r RD 5  
 —Wm C Lieut (Kath; 1) USA h1518 Miami blvd  
 —Wm E (c) lab r401 Dowd  
 —Wm E (Mary E; 1) USA r618 Burch av  
 —Wm I tob auctioneer r605 W Chapel Hill  
 —Wm L (Vivian) tobacconist h1500 Duke University rd apt G2-C  
 —Wilson T (Louise F; 1) display mn h 1704 W Lakewood av  
 —Wilton E (Minnie H) drftsmn Atwood & Weeks h2510 Englewood av  
 —Zelma (c; 1) cook h7 Peachtree al  
 Harrison Acle dir USO-YWCA r919 Green  
 —Annie E Mrs stringer GBMCo r705 E Main  
 —Belle T Mrs stringer GBMCo h705 E Main  
 —Colquitt A (Iola B) constr wkr h211 Elliott  
 —Dora V Mrs h110 Hunt  
 —Evelyn J cataloguer Duke Univ Library r403 Watts  
 —Gracie (c) tob wkr W L Robinson Co r218 Lakewood av  
 —Iola K stringer GBMCo  
 —Leon E waiter Little Acorn Restr r503 Rigsbee av  
 —Lionie (c; Sadie; V Square Restaurant) h801 Fayetteville  
 —Marie H tel opr Belk-Leggett Dept Store r2615 Ashe  
 —Mildred r110 Hunt  
 —Robt D USA r110 Hunt  
 —Rosa (wid Henry O; 1) h2615 Ashe  
 —Skinner Mrs cash Terminal Lunch Inc r RD 5  
 —Vernon W (Mary F) archt Geo W Carr h 1012 Shepherd  
 —W Mortimer (Martha B; 2) pres The Venable Tobacco Co Inc h1108 Virginia av  
 —Wm (c; Willie M) janitor r1114 Glenn Harrold Beulah M cash N C Mut Life Ins Co r405 E Umstead  
 Hart Annie (c) maid h614 Willard  
 —Bessie (c) tob wkr L&MTobCo h828 Kent  
 —Chas (c; Daisy; 5) h1203 Hazel  
 —Clyde B (Minnie R; 3) textile wkr ECM Co h516 Gordon  
 —Cora (c) h1106 Fayetteville  
 —Deryl Mary J; 4) prof Duke Univ h ns Duke University rd 1 w Anderson  
 —Fathie (c) r1014 Lynchburg  
 —Hornell (Ella) prof Duke Univ r804 4th  
 —Jas N (Daisy M; 3) policemn Duke Univ h908 Shepherd  
 —John L (Rena N) h920 Spring  
 —Julian D emp Duke Hosp r Duke University rd  
 —Leslie USA 1202 N Gregson  
 —Lewis USA r408 Liberty  
 —Malachi C (c; Pauline) tob wkr Am TobCo h325 Gray  
 —Mary (c) r1410 Caswell pl  
 —Minnie C (White A) r908 Shepherd  
 —Nathan H (c; Mittie) lab h316 Poplar  
 —Rena N spnr ECMCo r920 Milton av  
 —Saml (c; Helen; 2) delmn h109½ Haywood al  
 —Warren L (Charity B) USA h907½ Spring

Hartel Henry E (Dorothy L) USA h809 W Chapel Hill  
 —Vincent J (Hanna E; 4) shoe repr h506 Barbee  
 Hartley Hazel V opr SBT&TCO r517 Warren  
 —Lucille tchr East Durham Jr High Sch r208 N Buchanan rd  
 —Prentiss M (Myrie) USA r714 Burch av  
 Hartman Jos (c) porter r709 Fowler av  
 —Louise (c) cook r709 Fowler av  
 —Luther W (Hetty; 1) USA r201 N Roxboro  
 —Robt L (Eileen; 1) USA r509 Carlton av  
 —Sudie (c) h709 Fowler av  
 Hartmeyer Marjorie ofc sec Duke Hosp r 201 Jones  
 Harton see also Horton  
 —Della K (wid Will; 1) r810 Burch av  
 —J Weldon (Margt) mgr Sou Wholesalers r809 Wilkerson av  
 —Leemurphy (Frances M; 1) h1704 W Lakewood av  
 —Lina E (wid Arth; Harton's Alteration Shop) h809 Wilkerson av  
 —Mattie E Mrs supvr B-C Remedy Co h 2307 Englewood av  
 —Norman F (Mattie E) tob wkr L&MTob Co h2307 Englewood av  
 —Wallace J (Lucille B; 1; Southern Wholesalers) h611 Watts  
 —& Colclough Connie L Colclough mgr barbers 111 N Mangum  
 Harton's Alteration Shop (Mrs Lina E Harton) drsmkrs 110½ N Corcoran R2  
 Harts Joe (c; Alice L) dairymn r311 Cheek  
 Hartsell Gladys G Mrs clk AmTobCo h 105 E Edgewood dr (B)  
 —Luther T (Lois E; 3) tob wkr AmTobCo r803 Ramseur  
 —Marshall F (Annie R) r604 N Roxboro  
 Hartsoc Lee (c; Mabel) lab h411 Mt Vernon  
 —Nonie E h1108 Eva  
 Hartz Alvin S Lieut (Muriel A) USA h106 Cheek  
 Harvard Margt (c) maid Christian-Harvard Furn Co  
 Harvel Jas W (Alice G) emp WAMachy Co h901 6th  
 Harvell Willie R (Lucille I) grinder ECM Co h311 Garden  
 Harvey Andrew (c; Daisy) lab r1409 South  
 —Carrie cook's asst Duke Hosp r404 Ronney  
 —Esther mender LKMC Co r1407 Angier av  
 —Henry (c) lab Scott Coal Co h925 Farrell  
 —J Shields (Frances P; 1) pres-treas Central Leaf Tob Co Inc h303 Monmouth  
 —Jas (c) cook r911m Willard  
 —Lula T (wid Christopher K) h1207 6th  
 —Massengale Co Inc C Knox Massey v-pres adv 331 W Main R605-06  
 —Oliver (c; Louise; 2) tob wkr L&MTob Co h812 Pickett  
 —Sarah (c) cook r514 E Proctor apt 3  
 —Thos (c) lab r8 Adams ct  
 —Waddell (c; Rena) tob wkr L&MTobCo h906 South  
 HARVEY'S CAFETERIA, J P Kirkpatrick Mgr, 104-105 E Main, Tel F-3671 (For further information see page 66 Buvvers' Guide and right side lines)  
 Harville Wanda tchr Fuller Sch r411 Cleveland  
 Harvin John R interne Duke Hosp r do  
 Harward Alice A (wid J Frank) h1006 Monmouth av  
 —Annie B (Robt B) r301 S Driver av

## BOONE DRUG CO.

"Where Quality Counts"

Phones  
L-911  
L-912

In the Triangle Mangum, Parrish and Orange Sts.

## CITIZENS COAL & COKE CO.

"Superior"

STOKER, STEAM AND DOMESTIC

## COAL

ROWLAND AND RAMSEUR STS.

Tel.

## F-6501

Sporting Goods  
Athletic Supplies

# WOODALL'S

Bicycles — Toys  
Playthings

ESTABLISHED 1894

136-38 E. CHAPEL HILL ST.

Wholesale and Retail

TELEPHONE J-6451

# Alexander Motor Co.



**MERCURY 8**



Sales and  
Service

330  
E. Main

TELS.

Sales L-905  
Service L-953

REAL  
ESTATE  
RENTALS  
GENERAL  
INSURANCE

UNION  
INSURANCE  
& REALTY  
CO.

Building and  
Repairing  
814  
Fayetteville St.  
Phone  
J-6521

## Prescriptions — Cut Rate Drugs

# DURHAM DRUG CO.

330 W. MAIN ST.

PHONES L-945—F-8341

### HARWARD

- Annie R nurse aid Duke University h1808 Yearby av
- Chas E (Ida C) emp L&MTobCo h1808 Yearby av
- Clarence D (Bessie; 1) mach opr ECM Co h821 Broad
- Clarene T Mrs slswm The Wee Shop r 719 Wilkerson av
- Cora E (wid Wm J) h414 N Roxboro
- Delia J (wid Jas) h2618 Angier av
- Earl F (Evelyn W) emp L&MTobCo r 1006 Monmouth av
- Ella tob wkr AmTobCo r317 South
- Geneva C Mrs h716 Burch av
- Gertrude F Mrs ofc sec Harvey Harward r RD 3
- Harvey Gertrude F) lawyer 128 W Main R215 r RD 3
- Hubert B (Clarence T; 1) slsmn L B Price Mercantile Co h719 Wilkerson
- J Edw (Minnie C; 2) slsmn L B Price Mercantile Co h826 Burch av
- Jas E jr clk PO r826 Burch av
- Jas H (Florence; 1) h317 South
- Jesse J (Bessie P) book folder ECMCo h2101 W Knox
- Joe (Frances) meat ctr Purity Stores r E Club blvd ext RD 2
- Juanita B emp Duke Univ r RD 5 Wake Forest Hwy
- Landon D (Ruth J) mach WAMachyCo h1931 Wake Forest
- Lemon J (Annie A; 1) mech ECMCo h 719 Reservoir
- Lessie M slswm r414 N Roxboro
- Lillie emp AmTobCo r411 Cleveland
- Lottie L r1006 Monmouth av
- Mabel P Mrs h512 Milton av
- Margt r719 Wilkerson av
- Mary E emp Duke Univ r RD 5
- Minnie C Mrs asst cash Durham Life Ins Co h826 Burch av
- Minnie L checker Scott & Roberts r521 Holloway
- Roy J (Elaine D; 1) sub circulation mgr Durham Herald Co r716 Burch av
- Ruth ward hlpr Duke Hosp r1808 Yearby av
- Steven USA r716 Burch av
- Swannanoa ofc sec The Dairy Council r RD 5
- Thos M (Nannie M) USA h1804 Yearby

**HARWARD VERNON J (Mozelle N; 2),  
Pres Budd-Piper Roofing Co, h613 S  
Duke, Tel J-9581**

- Wm H footer GBMCo
- Harwell Dorothy (c) r408 Cozart al
- Geo C (Muriel C) instr Duke Univ h 2016 Sunset av
- Muriel C Mrs emp Duke Univ h2016 Sun-  
set av
- Nellie L mach L&MTobCo r506 N Buch-  
anan rd apt 12
- Hasbrouch Francis M asst prof Duke Univ  
r1005 Homer
- Haseltine Fred P (Mary H) USA r515 S  
Duke
- Mary H Mrs ofc sec Meadowmont Farms  
r515 S Duke
- Haskell Chas (c) janitor Durham Union  
Bus Term r1403 Union
- Norman R (Emma; 2) mech Seaboard  
Ry h311 Foushee
- Haskett Marion (c) tob wkr AmTobCo r  
512 E Proctor
- Haskey Lillie (c) tob wkr W L Robinson  
Co r Urley Thompson
- Haskin Helen (c) maid h120 Jordan
- Jasper (c; Rebecca; 5) lab L&MTobCo  
h1013 Fairview

### HASKIN

- Laura (c) missionary r404 E Piedmont
- Love (c) tob wkr L&MTobCo r515 Mo-  
bile av
- Major C (c; Lula; 1) lab SouRy h ns  
Angier av 3 e Odell
- Oscar (c) lab h1017 Rock
- Robt (c) tob wkr L&MTobCo r1401 Un-  
ion
- Haskins Calvin (c; Ella H) lab AmTobCo  
h1109 Fairview
- Chas (c; Deal) janitor h1403 Union
- Collin (c; Clent) lab AmTobCo h1002b  
North
- Dora A (c) elev opr Belk-Leggett Dept  
Store r1402 Hamlin
- Dora E (c) maid h1402 Hamlin
- Elvin (c; 1) lab L&MTobCo h1009 Fair-  
view
- H (c) trucker SouRy
- Hattie (c; 1) h319 Roney
- Henrietta (c) r County Home
- Hunter (c; Myrtle; 1) USA r916 N Eliz-  
abeth
- Lucy (c) r1403 Union
- Luella (c) hlpr r1109 Fairview
- Lula (c) coach clnr SouRy r RD 4
- Major G blrmkr hlpr SouRy r RD 4
- Mary (c) prsr r1402 Hamlin
- Mary P (c) chicken dresser Durham  
Farmers Mut Ech r1017 Rock
- Nathaniel (c; Gladys) lab AmTobCo  
h602 Ramsey
- Oscar (c) chicken picker Durham Far-  
mers Mut Ech r1103 Fairview
- Pearl T Mrs furn rms 503 Rigsbee av r  
do
- Rebecca A (c) maid Duke Univ r1103  
Fairview
- Ruth (c) cook r1203 4th
- Ruth (c) prsr White Star Lndry r406  
Roney
- Thos L (Pearl L) barber Camp Butner  
h503 Rigsbee av
- Ward H (Lola V) slsmn Pet Dairy Pro-  
ducts h1211 N Mangum
- Will (c; Nancy) lab City Water Dept
- Willie E (c) lab L&MTobCo r1109 Fair-  
view
- Hassell Allene Mrs (Hassell-Cole Florists)  
h ns Pickett rd 5 w State hwy 751
- Cole Florists (Mrs Allene Hassell Mrs  
Beulah S Cole) ns Pickett rd 2 w  
Cornwallis rd
- Herman L (Allene B; 2) tech Duke Hosp  
h ns Pickett rd 5 w State hwy No 751
- Hastie Chas B Capt (Carol K; 1) USA  
r809 E Trinity av
- Hasting J Clyde (Edna; 2) driver Durham  
Trans Corp h2822 Angier av
- Hastings Jas A defense wkr WAMachyCo  
r203 S Gregson
- Mary h3018½ Roxboro rd
- Wm H (Emma E) wthmnn L&MTobCo h  
203 S Gregson
- Haswell Bernice J Mrs mgr Lerner Shop  
of N C h707 Arnette av
- Cora (wid Edw J) r1104 Arnette av
- Mary N mach opr GBMCo
- S Justice (Bertha M) traf mgr DHM h  
832 Wilkerson av
- Stion J slsmn Van Straaten's r607 Vick-  
ers av
- Theron D (Bernice J) mech Miller-Hurst  
h707 Arnette av
- Willis C (Mary) mech L&MTobCo h  
1110 5th
- Hatch Cornelia (wid Thos) r1709 Vale
- Durant T (Bessie; 2) const wkr h602  
Carr

SAVE MONEY ON 50,000 ITEMS IN SEARS CATALOG. USE OUR CATALOG ORDER SERVICE.

## SEARS, ROEBUCK AND CO.

SEARS SELL ANYTHING AND EVERYTHING TOTALING 50 OR MORE ON THE EASY PAYMENT PLAN

301-303 W. Main

Tel. N-151

**MORE GOODS ARE BOUGHT AND SOLD THROUGH  
THE CLASSIFIED BUSINESS LISTS OF THE CITY  
DIRECTORY THAN ANY OTHER MEDIUM ON EARTH**

**HATCH**

- Ernest W (c; Christine; 2) cook Jean's Luncheonette h834 Kent
- Ernestine (c) clk Bruce's 5c to \$1.00 Store r834 Kent
- Grover H mech Camp Butner r211 S Elm
- Mary A textile wkr DHM r211 S Elm
- Oren D (Virginia C) h1600 James
- Hatcher Corrie Z (Stella N) slsmn h300 N Roxboro
- Edw C (Rosa M) USA r300 N Roxboro
- Essie L (c) Indry wkr City Lndry r607 Dawn
- Geo W (c) emp V C Chemical Corp h 607 Dawn
- Stella Mrs smstrs Stewart's h300 N Roxboro
- Thos (c) miller V-C Chemical Corp r 613 Dawn
- Hatfield Alva D mach opr Dr Pepper Bottling Co of Durham r806 Liberty
- Carrie Mrs r806 Liberty
- Chas H (Estella W) slsmn L B Price Mercantile Co h307 Markham
- Douglas r Dr Pepper Bottling Co r806 Liberty
- Jas (c; Patricia; 1) plstr h716 Fowler av
- W Harvey (Bertie B; 1) sec-treas Harvey's Cafeteria h1719 Roxboro rd
- Hathaway Alma (wid Fannie; 1) hlpr Durham Farmers Mut Exch r1607 Angier av
- Hatley Chas C prof Duke Univ r708 N Buchanan rd
- Ewie r208 N Driver av
- J Silas (Louise; 2) city police h215 Parrish pl
- Hatney Gay hosiery wkr r206 S Driver av
- Hatwood Jas A (c; Hatwood's Elec Shoe Shop) r116 S Mangum

**HATWOOD'S ELECTRIC SHOE SHOP**

- (c) (James A Hatwood), 116 S Mangum, Tel J-7191
- Hauser Bert W (Coleen) USA r706 N Roxboro
- Chas R (Madge L) assoc prof Duke Univ h1020 Rose Hill av
- Merrill (Ann; 1) mach opr WAMachyCo r1114 Liberty
- Hawes Arth (c; Emma; 1) r1404 N Alston
- Earnest B (c) firemn Watts Hosp
- Lonzie L (Sara), chauff and collr Swift & Co r1517 Fay
- Ruth M nurse Duke Hosp r do
- Hawfield Annie J nurse City & County Health Dept r512 N Mangum
- Hawk Taxi Co Inc Iredell Williams pres-treas Missie R Cash sec Jas L Williams v-pres taxi serv 604 Pine
- Hawkins Anna (c) tobwkr L&MTobCo h615 Branch pl
- Audrey L tech r1116 8th
- Bunnie (c) tobwkr L&MTobCo r434 E Piedmont av
- Chas L (Pattie M) production wkr WA MachyCo h1809 Chapel Hill rd
- Cleveland (c; Hallie) USA r604 Branch pl
- Eliz S clk Durham Tel Co r405 Gattis
- Evelyn M opr Milady's Beauty Salon r923 N Mangum
- Hattie L (c) bus girl Harvey's Cafeteria r604 Branch pl
- Inez M Mrs sten Jas O Cobb & Co h209½ W Trinity av
- Jas T (c; Hillside Taxi Co) r310 Poplar
- John (c; Naomi; 1) tobwkr L&MTobCo h1507 Pine
- Margt (wid Wm H) r1214 Broad

**HAWKINS**

- Melvin P (Ermengarde W; 2) USN h1011 Edith
- Ola (c) h528½ E Proctor
- Oscar M r114 Watts
- Pinkney H (Bessie S) bkpr Central Leaf TobCo h405 Gattis
- Polly (c) h707½ Pine
- Spencer L (Ida E) emp Duke Univ h1009 Burch av
- Virginia H (c) clnr Fidelity Bank r803 Walton av
- W Rainey (Inez M; 2) clk Ellis Stone & Co h209½ W Trinity av
- Wyatt (c; Virginia) trucker SouRy h803 Walton
- Hawley Johnnie E (Mildred T) meat ctr h1800 E Main
- Katie textile wkr DHM r117 S Elm
- Martha C (wid Walter L) h1017 Broad
- Mildred T topper GBMCo
- Norman (Neiley) textile wkr ECMCo h923 Broad
- Oney W (Alice C; 2) clk Erwin Auditorium h2102 Englewood av
- Quinton A (Mary E; 1) slsmn Dixie Whol Gro Co h1102 N 9th
- Virginia M emp Duke Hosp r1020 W Trinity av
- Wayne B (Aline M) lubrication mn Carpenter's Inc r504 Markham
- Wm B (Lela; 1) cardroom wkr ECMCo h403 Cardens al
- Wm E USMC r403 Cardens al
- Winfred P (Martha E; 3) emp ECMCo h305 Foushee
- Hay Wellington J (Beautvs) mach Durham Fndry & Mach Wks h2014 Ward
- Hayden Florence E Mrs opr Washington Duke Beauty Shop r RD 2
- Grace matron Wright Refuge Orphanage r3200 Roxboro rd
- Hazel E asst dietrn Duke Hosp r409 Cook
- John M carp h ss Rock Way av 5 e Roxboro rd (B)
- Hayes see also Hays
- Adonia (c) inshr Doby Clnrs
- Albert (c) orderly Duke Hosp r203 Ashley
- Albert (c) tobwkr L&MTobCo r906 Mason
- Alene clk Walgreens Drug r1121 N Roxboro
- Alf (c) cook Levy Bros h533 Coleman al
- Annie (c) tobwkr L&MTobCo h600 Fowler av
- Arth (c; Mamie) lab h609a Pine
- Arth (c; Rosemary) USA r111 E Proctor
- Azelee D snr GBMCo
- B D clk SouRy
- Bennett A (Bettie L) pres-mgr Hayes Jwlry Co h214 Forest Wood dr
- Bessie Mrs h1121 N Roxboro
- Billy F (Mildred B; 1) USN r108 S Maple
- Buster (c) tobwkr AmTobCo r507 Fayetteville
- Daisy (c) h529 S Briggs av
- Daphne R Mrs pkr B-C Remedy Co h1705 Knox
- Delma T (Mary O) inspr D W Brown Dry Clnrs r612 Reservoir
- Dennis F (Dora; 3) wvr ECMCo h409 Anderson
- Deward (Alma) r211 S Driver av
- Dutchie (c) r107 Erie
- Earl (c; Eliz; 1) emp Duke Univ r519 Coleman al
- Ector P (Daphne R; 3) emp Duke Univ h1705 Knox
- Edw hrlmn SouRv r311 W Pettigrew

**PET**  
ICE CREAM

**PET**  
Dairy  
Products  
Co.

Pasteurized  
Dairy  
Products

Taste the  
Difference

PHONE  
L-988

1820  
James St.

WHEN YOU  
THINK OF



THINK OF

**CLAUDE  
HULL  
FLORIST**

FLOWERS FOR  
ALL OCCASIONS

215 N. MANGUM  
Phone-  
R-194

Complete Line  
of  
Fireproof Building  
Materials

**BORDEN BRICK & TILE CO.**

PHONE F-179  
COAL — COKE

# MORGAN MOTORS

Inc.



**PACKARD**  
Sales  
and  
Service



**Inter-  
national  
Trucks**  
Sales and  
Service

Hillsboro Rd.

Tel.  
X-1209



**S. E.  
Rochelle**  
SERVICE

Guns  
Radios and  
Accessories  
Locks

Tricycles  
and General  
Repairs

The Home  
of Service

405  
N. MANGUM  
Phone J-3421

KEYS



## PARKER LETTER SERVICE

"A Complete Letter Shop Service"

Room 911—One Eleven Corcoran

Phone J-1461

### HAYES

- Edw (c; Nannie) janitor Long Meadow Com Center h809 Carrington
- Edw R (Bessie A; 1) taxi driver Bluebird Cab Co r1214 S Alston av
- Elijah (c) driver Durham Farmers Mut Exch r311 Murphy
- Eliza (c) h813 Grant
- Eliz maid Duke Hosp r519 Coleman
- Elton (c; Martha) tobwkr h Commonwealth 6 n Angier av
- Emma (c) Indry wkr Camp Butner r107 Haywood
- Ernest (c; Annie) lab h506 Elliott Row
- Ervin (Marie H; 1) emp ECMCo r208 May
- Etta (c) hlpr r509 Ramsey
- Felton D (Martha H) sect head WA MachyCo h209 W Trinity av
- Frances (c) maid h2304 Crane
- Frank O (Azelle; 4) h709 E Main
- G Ewell (Margt; 1) film opr Carolina Theatre h2513 Parthing
- Gladys (c) r529 S Briggs av
- Harvey (c; Adonia; 1) tobwkr L&MTobCo r409 Bailey
- Hattie B (wid Robt) r611 Arnette av
- Helen defense wkr r605 Wilkerson av
- Henrietta (c) maid 204 N Dillard
- Henry (c) r405 Bailey
- Iva (c; Lena) brklyr h1207 Dawkins
- Jack (Betty) USA r111 Wyatt
- Jas (c) h409 Bailey
- Jas A (Clibe; Angier Av Serv Sta) r2105 E Main
- Jas A (c; Margt) tobwkr AmTobCo h303 Johnson
- Jas R (c; Shadie) stove mn Christian-Harward Furn h913 Walton
- Jennie (c) r1207 Dawkins
- Jesse (c) USN r809 Carrington
- Jewelry Co Bennett A Hayes pres-mgr 113 N Mangum
- John (c) lab r2123 (2217) Otis
- Johnson Hon judge US Dist Court r North Wilksboro
- Jos W (Nora E) city firemn h2206 E Main
- Julious (c) tobwkr L&MTobCo r708 E Pettigrew
- Lantie L (Annie; 2) emp ECMCo h402 Anderson
- Lee (c; Lily; 5) defense wkr h721 Carrington
- Leo L (Margie D) supt East Durham Sta PO h1205 E Trinity av
- Leonard E (Dorothy; 1) emp DHM h1009 Alma
- Lila (c) maid r607 Belt
- Lizzie T (wid Geo) h204 N Briggs av
- Lowell S Mrs slswn Van Straaten's r606 N Driver av
- Lucille (c) r529 S Briggs av
- Marvin J (Thelma P; 2) h2906 Hillsboro rd
- Mary Indry wkr City Lndry
- Paul L (Eva; 2) legger GBMCo h1816 Vale
- Percy (c; Rebecca B; 7) lab L&MTobCo h203 Ashley
- Preston W (Emily W) slsmn J M Mathes Co h1905 Southgate
- R Benton (Cora J) caretkr Angier Av Baptist Ch h211 S Driver av
- Roosevelt (c; Nora) lab h913 Pine
- Roosevelt (c) tobwkr AmTobCo r916 South
- Ruben (c) USA r316 Linwood av
- Rufus (c) lab h1214 Colfax
- Sam'l Rev (c; Julia; 1) h1303 Pine

### HAYES

- Sam'l N clk Purity Stores (br) r RD 2 Mebane
- Savage (c) porter r700 McMannen
- Simon (c; Ardelia; 1) firemn GBMCo h2726 E Pettigrew
- Thad jr (Rosa) defense wkr r508 S Alston av
- Thos (c; Ethel; 1) tobwkr L&MTobCo h1401 N Hyde Park av
- Thos H A Lieut Col (Kath; 2) USA h1500 Duke University rd apt F1C
- Thos J (Ethel C; 2) driver Model Lndry h609 E Markham av
- Thos R (Effie P; Hayes' Serv) h1109 8th
- Thos T (Alta S) h612 Reservoir
- Tommie J (Ethel S) slsmn Model Lndry & Dry Clnrs r609 E Markham av
- Viola (c) r107 Erie
- W Elker (c; 7) lab h316 Linwood av
- W Vernon (c; Cath) driver Huntley-Stockton-Hill Co h2310 E Pettigrew
- Walter T 2d hd GBMCo r709 E Main
- Wesley R (Estelle H) mgr Big Star Store h906 W Trinity av
- Wilber (c; Bettie; 1) driver Dixie Cabs h701 Drew
- Wm (c) USA r316 Linwood av
- Wm A (Louise H) pharm Peabody Drug Co h2019 Pershing
- Woodrow W (Frances S; 1) mgr M&J Finance Corp h105 E StPaul
- Hayes' Service (Thos R Hayes) filling sta 2701 Hillsboro rd
- Haygood Nellie (c) tobwkr L&MTobCo h801 Gerard apt 3
- Walter (c; Juanita) tobwkr L&MTobCo h1305a Jackson
- Hayman Donald B (Mary H) atndt Duke Hosp h1010 Urban av
- Haymer Henry (c) USA r407 Matthews
- Jas (c) waiter Farmers Cafe r407 Matthews
- Robt (c; Roberta; 4) cook Lewis Dinery h407 Matthew
- Walter (c) USA r407 Matthews
- Haymond Donald Mrs tchr Central Jr High Sch r1004 Minerva av
- Haynes see also Haines and Hanes
- Cecl (c; Alberta) lab h804 Juniper
- Cephus (c) lab V-C Chemical Corp r410 Canal
- Chas C (Alice J) formn Am Suppliers Inc h1208 Arnette av
- Geo J (Laurie T; 1) supvr h1008 Carolina av
- Grover C (Jessie M) teleg opr SouRy h310 N Driver av
- Hazel S r1208 Arnette av
- Jas (c) janitor Durham Farmers Mut Exch r321 Matthews
- John T firemn Lincoln Hosp r319 Enterprise
- Julie M Mrs h1507 Duke University rd
- Margt E emp Duke Hosp r310 N Driver
- Will (c) r County Home
- Haynie John W (c; Louise B) lab Carolina Cinder Block Co h1015 4th
- Hays see also Hayes
- HAYS ROBERT S (Marion D; 4);**  
V-Pres **KIRCHOFER & ARNOLD INC**  
SECURITIES FOR INVESTMENT  
NEW YORK, WASHINGTON,  
RALEIGH, CHARLOTTE  
Dover Rd (Hope Valley)  
Telephone L-0782
- Haywood Alice B (c) mgr Hollywood Cafe r1003 South
- Chas C (c; Deanna) tobwkr h1003 South
- Deanna (c; Hollywood Inn Cafe) r1003 South

## W. T. PROCTOR

Excavating Contractor

Hauling, Sand and Gravel—Trucks For Hire  
HILLDALE RD.

DIAL X-1144



# CONSULT THE CLASSIFIED BUSINESS LISTS

IN THIS DIRECTORY

IF YOU WOULD FIND WHAT YOU WISH TO BUY

Hayti Grocery (Myron I Rosenberg) 618 Fayetteville  
 Haywood Carrie (c; 3) tobwkr L&MTob Co h616 Fayetteville  
 —Clem (c) emp Borden Brick & Tile Co r609 Tray  
 —Ernest L (H Nell) bkpr Duke Univ h2108 University dr  
 —Ida L (wid Jos C) r2108 University dr  
 —Lonzo (c) tobwkr L&MTobCo r616 Fayetteville  
 —Rubye M Mrs pkr B-C Remedy Co r1406 W Markham av  
 —Ruth Mrs ward hlpr Duke Hosp r1022 Gloria av  
 —Zoa (wid Chas L; 1) h425 N Mangum  
 Hayworth Jerome W (Lois) glazier Carolina Glass Co r1101 W Main  
 Hazel Alma R (wid L Phillip) receptionist Duke Hosp h515 S Duke  
 —Lodister (c; 1) tobwkr L&MTobCo r315 Entenprise  
 —Mary A Mrs emp Duke Hosp r515 S Duke  
 —Robt L USCG r515 S Duke  
 Hazelgrove Clivers J (Vala; 1) slsmn Peabody Drug Co h2019 Wa Wa av  
 Hazels Beauty Shop (Mrs Hazel Fields) 1002 E Main  
 Head Merritt H (Mary T) ofc mgr McGhee Coal Co h1003 Urban av  
 —Merritt H jr USA r1003 Urban av  
 Headen Beulah (c) r2112 Concord  
 —Eliz (c) maid r1032 Moreland av  
 —Ivra (c) r1511 Jackson  
 —Lucy (c; 1) tobwkr L&MTobCo h2213 Chautauqua  
 Headspeith Geo (c; Delora) USA r1403 Fay  
 Hearn Mary Mrs (1) h220 Adrian  
 Hearst Minnie C (wid Chas) h703 S Alston av  
 Heartt Julia A (c) h506 Dowd  
 Heath J Lester (c; Lillie; 1) tobwkr Am TobCo h908 South  
 Heatherly Mack hlpr Jobe-Blackley Plmbg Co r Bahama  
 Hebb Malcolm H instr Duke Univ r137 Pine Crest rd  
 Hecht Fredk W (Clara M) cond SouRy h1001 Lamond av  
 —Fred W jr (Minnie W; 1) slsmn Miller-Bishop Inc r1001 Lamond av  
 Heck Bessie (c) Indry wkr City Lndry r RD 5  
 Hedgbeth Katie (c) r709 Liberty  
 Hedgepeth Bough (c) USN r1311 Union  
 —Calvin (c; Annie) tobwkr L&MTobCo h310 Mincey  
 —Chas (c; Blanche) tobwkr AmTobCo h1311 Union  
 —Cornelia S (wid Vernon) h313 S Alston  
 —Curtis D (c) hlpr Brock Motor Co  
 —Don (c; Maggie) h1000 Juniper  
 —Horace (c; Minnie; 2) lab DPSCo r121 Dunston  
 —Isaac (c) hlpr Durham Coca-Cola Btlg Co r710 Eva  
 —Jas (c; Della) tobwkr L&MTobCo r403 Fowler av  
 —Jas (c) USA r1311 Union  
 —John (c; Laura; 4) USA r407 Gray  
 —John E (c) exp hldr RyExpAgcy r205 Lee  
 —John M (c) r710 Eva  
 —Lucille (c) Indry wkr Camp Butner r215 Haywood  
 —Olive Mrs smstrs Duke Hosp h1208 6th  
 —Theresa (c) looper DHM r328 Enterprise  
 —Wm announcer WDNC YMCA  
 —Wm L (Olive) emp Duke Univ h1208 6th

Hedgepeth Curtis (c) lab r1111 Carroll  
 Hedggbeth Hubert S ((c; Estelle D) farmer r Rock Way av (B)  
 —Luther C (c) farmer r Rock Way av (B)  
 —Wm H (c) farmer r Rock Way av (B)  
 Hedrick Susie H (wid Roy C) h608 N Roxboro  
 Hedricks Henry H (Eliz) USA r109 N Queen  
 Heels Mary (c) tobwkr r418 Cozart al  
 Heerwagen Arnold O Lieut (Epha M; 1) USA h2419 State  
 —Hulda C r2419 State  
 Heeth Louisa V librarian Duke Univ r2314 W Club blvd  
 Heflin Addie r1601 Morehead av  
 —Edgar B (Patty T; 2) bkpr Durham Lbr Co h1709 Avondale dr  
 —Fannie B mach opr B-C Remedy Co r YWCA  
 —John H clk Dodson's Esso Sta h1601 Moorehead av  
 —Lula ofc sec Budel-Piper Roofing Co r915 N Mangum  
 —Maude B (wid Theo) tchr Durham High Sch r201 Broadway apt 2  
 Hegbeth Jas M (c) hlpr L&MTobCo r1402 Caswell pl  
 Hege Robt E (Edith L) mach opr AmTob Co h1825 James  
 Heid Floyd (Donna) USA r1112 1st av  
 Height J Cooper (Ethel C) emp ECMCo h312 Oakwood av  
 —Marvin (Lynda; 1) USA h ws Fay 5 n city limits  
 Heilmann John E (Grace) USA h509 S Duke  
 Heimbürger Robt F interne Duke Hosp r do  
 Hein Albert F Lieut (Sylvi; 1) USA r312 Oakwood av  
 —Walter H (Vera A) mach h304½ S Gregson  
 Heisey Marjorie E clk Duke Hosp r905 Englewood av  
 —Wm L atndt Duke Hosp r do  
 Heitchock Herbert W textile wkr r2014 Acme  
 Heldman Jas M (Margt H; 1) supt ECM Co h1815 W Pettigrew  
 Helig Louise A (wid Geo) h2213 Hackney  
 Heller Addie (c; 2) h807 Mebane  
 Helmicks Cynthia ofc sec USO-YWCA r 512 Watts apt 1  
 —Robt (Cynthia) USA r512 Watts apt 1  
 Helms Addie L Mrs (1) h218 S Alston av  
 —Howard J (Myrtle S; 2) watch repr 217 W Main h1408 Virginia av  
 —Lester T USA r218 S Alston av  
 —Motor Express Bruce H Ward agt frt trans 801 W Main  
 —Ralph delmn Rogers Drug Co  
 —Randolph (c) USA r317 Enterprise  
 —Roy (c) USA r317 Enterprise  
 —Watt A (V Ruth) sanitarian City & County Health Dept h1004 Cleveland  
 Helton Georgia slsmn My Shop r2117 E Main  
 Hemby Louise (c; 2) tob wkr L&MTobCo r409 StJoseph  
 —Lucy E maid Duke Hosp r409 StJoseph  
 Hemper Wm watch mkr Kinton's r1024 W Markham av  
 Hempfield Geo (c) r408b Mt Vernon  
 Hemphill Fritz D (Rose T; 2) supt Baptist City Missions h404 3d av (B)  
 —Jas E (Nancy R) instr Duke Univ h2109 Pershing  
 —Ruth slsmn r1703 Bynum

Farthing's

Fidelity  
Insurance  
Agency



"Protection  
Plus  
Service"

Trust Bldg.

Tel.

N-2701

Shaw  
Paint  
and  
Wall  
Paper  
Company

Painting

Papering

Venetian  
Blinds

115 E.  
Chapel Hill

DIAL

J-9111

P  
H  
O  
N  
E

Johnson-Forrester  
CLEANERS & LAUNDERERS

N  
1  
5  
7

"A SOFT WATER LAUNDRY"

The Bank For the Individual

**MORRIS PLAN****INDUSTRIAL BANK — SAVINGS — LOANS**

Member Federal Deposit Insurance Corp.

**Pioneers  
in  
Personal  
Loans****KENAN  
OIL  
CO.****Distributors  
Pure  
Oil  
Products****Tel.  
X-2376****FUEL  
OIL****Bulk Plant  
and  
Office  
Hillsboro  
Rd.****MADDOX-  
STAFFORD  
STONE  
WORKS****Corner  
Hardee  
and  
Liberty Sts.****At Pine Hill  
Cemetery****PHONE  
X-5073**

Henderson Alf F Lieut (Frances M) USA  
h922 Dacian av apt 10  
—Annie (c) r418 E Maline  
—Chas T (Kate P) wchmnn L&MTobCo  
h1820 Chapel Hill rd  
—Chester (Hazel) USA r201 N Roxboro  
—Clarkie (wid Wm) r1816 Vale  
—Cora (c; 2) h614a E Pettigrew  
—Doris waiter ABC Lunch r216 Morris  
—Earl J (Nannie M; 2) flr fnsr h803  
Ridgeway av  
—Eddie B (c; 2) maid Duke Hosp r614a  
E Pettigrew  
—Edw O (Sarah H; 1; Henderson's Lunch-  
eonette) h913 Chester  
—Elam (c; Lillie) cook h1704 E Pettigrew  
—Geo (Sue A) USA r313½ Liberty  
—Hortense r1215 Miami blvd  
—Jas J (c; Julia; 1) cash N C Mut Life  
Ins Co h202 Pekoe av  
—Jas W (c; Frances) hlpr Public Serv Co  
of N C h914 Gilbert  
—Jesse J (Gladys O; 3; Henderson's Soda  
Shop) h1909 Hart  
—John M (c; Tazzie L) elev opr Fidelity  
Bank r1503 W Club blvd  
—John W (c; Lessle) lugger Swift & Co  
—John W (Violet; 4) h2604 Angier av  
—Julia (c) acct Bankers Fire Ins Co r202  
Pekoe  
—Kenneth E (Olivia W) dept supvr L&M  
TobCo h1035 Sycamore  
—Lucy (c) maid h731 Hopkins  
—Marjorie K Mrs stringer GBMCO h1215  
Miami blvd  
—Marshall (c) lab h1503 W Club blvd  
—Mary (c) h622 Colfax  
—Pearl (c) nurse City & County Health  
Dept h511 Linwood av  
—Quibie (c; Beatrice) lab L&MTobCo h  
1113½ Glenn  
—Robt (Carolyn) student r2414 W Club  
blvd  
—Rosa (c) opr Bull City Beauty Parlor r  
332½ E Pettigrew  
—Roxie (c) maid r309 Amber pl  
—Sallie (c) maid Duke Univ r622 Colfax  
—Stewart G r1709 Hart  
—Tazzie L maid Duke Hosp r1503 E Club  
blvd  
—Van (c; Dora) lab h514a Elliott row  
—W Fred (c; Mary) gro 1401 Glenn h309  
Amber pl  
—Wm (c; Margt) cook r906 Gurley  
Henderson's Luncheonette (Edw O Hen-  
derson) restr 212 N Corcoran  
—Soda Shop (Jesse J Henderson), 500 E  
Main  
Hendess Diane B Mrs clk GBMCO r508  
Forest  
—Edw E (Diane B) USA r508 Forest  
Hendley G P (Virginia) sta opr Carpen-  
ter's Inc  
—John W (Lillie) tob wkr AmTobCo h  
1212 Ivy  
—Wm M (Ila M; 1) USN r409 Bon Air av  
(B)  
Hendren Kathryn clk AmTobCo h926 Da-  
cian av apt 7  
Hendrick Harry V interne Duke Hosp r210  
Atlas  
Hendricks Eliz T Mrs (2) emp Duke Hosp  
r1008 Urban av  
—Warren A emp Duke Univ  
Hendrickson Evan E (Alice; 1) agt Home  
Security Life Ins Co r1127 N Roxboro  
Hendrix Andy E (Alice W; 1) track supvr  
SouRy h2002 Ward  
—Jas P (Mildred; 3) assoc Duke Hosp h  
144 Pine Crest rd  
—Lucile G clk Imperial Tob Co r2002  
Ward

Henke Elroy W (Elvera A; 1) USA r113  
Holloway  
Henley Edw N USN r2509 Chapel Hill rd  
—Jessie O bkpr Hosp Care Assn r2509  
Chapel Hill rd  
—Jos B USA r2509 Chapel Hill rd  
—Lillie O (wid Edw M) h2509 Chapel Hill  
rd  
—Moland (c) janitor h118 E Piedmont av  
—Robt C USN r2509 Chapel Hill rd  
—Sol D (Berta J) overseer ECMCo h1909  
W Pettigrew  
Henneforth Lee tob wkr AmTobCo r1009  
Taylor  
Henning Fred (Helen) USA h811 Green  
Henrich Edw G (Lillian L) USN h313  
Foushee  
Henricksen Gerhard C (Constance R; 2)  
asst treas Duke Univ h216 Forest  
Wood dr  
Henry Annie M (c; 1) h312 Lee  
—Claude (c; Cath) USN r308 Enterprise  
—Earl H (Pearl S; 3) mech Carpenter's  
Inc h2406 Proctor rd  
—Ernest C (c; Beulah; 1) tob wkr AmTob  
Co h323 E Umstead  
—Etta child's care wkr r606 Gurley  
—Jas (c; Marion; 6) USA r1001 Whitted  
—Laura (c) r1010 Mason  
—Lovie (c) tob wkr L&MTobCo r301 E  
Piedmont av  
—Marion S Mrs clk N C Mut Life Ins Co  
r1001 Whitted  
—Ralph L (Mabel; 1) USA h1111 N Man-  
gum  
—Robt (c; Annie; 2) tob wkr h1010 Ma-  
son  
—W Monroe (Mary) emp AmTobCo h527  
Holloway  
—W P Co (Wm P Henry) leaf tobacco  
314-16 Foster  
—Wm P (Julia C; W P Henry Co) h612  
W Chapel Hill  
—Willie D (c; Sylvia) USA r1005 Fair-  
view  
Henson Jas student r202 Watts  
—Sarah Mrs r Mrs Cynthia L Rochelle  
Henton Mary (c) r712c E Pettigrew  
**HERALD-SUN PAPERS THE, See The  
Durham Morning Herald and The  
Durham Sun**  
Herbert Needham (Nellie M; 2) tob wkr  
AmTobCo r803 Hopkins  
Herbin Shelton (c; Pauline) USA h800  
Massey av  
Hereford Jane G dietn Duke Hosp r409  
Cook  
Herndon Annie R asst cash Raylass Dept  
Stores r534 Barnes av  
—Arth br mgr Purity Stores r RD 1  
—C N pntr r1306 Carroll  
—Chas H (c; Mary; 3) prsr D W Brown  
Dry Clnrs r518 S Elm  
—Chas M jr (Gladys B; 1) fish 507 Mor-  
gan h819½ 3d  
—Clair M (Mary E; Auto Sls Exchange)  
h1008 N Roxboro  
—Clarence (c) orderly Duke Hosp r107  
Enterprise  
—Clayborne (Alease M) textile wkr ECM  
Co r909 S Alston av  
—Cora J (c) h516 South  
—E Weldon (Roberta J; 1; Weldon's Jew-  
elers) h1407 Woodland dr  
—Early USA r210 Adrian  
—Edgar (c; Mary; 1) lab L&MTobCo h  
324a Poplar  
—Effie (c; 1) elev opr Depositors Natl  
Bank Bldg h618 Ramsey

**THE ROSE AGENCY INC.****Office Supplies**

206 N. Corcoran St.

Phone L-959

**Rubber Stamps  
Notary Seals  
Kodaks and  
Supplies**



CONTRACTING
REPAIRS
REFRIGERATION
MOTORS
APPLIANCES

# DURHAM ELECTRIC CONSTRUCTION CO.

113-119 ORANGE ST. PHONE R-739

HERNDON ELISHA M (Florimel W; 4), Executive V-Pres The Hospital Care Assn Inc, h1608 University dr, Tel F-9974

—Eliz (wid Robt) h108 S Hyde Park av  
 —Eliz R tchr Hillside Pk High Sch r626 Dunbar  
 —Eug (c; Lenora) tob wkr AmTobCo h 305b W Proctor  
 —Godfrey (c; Eliz) case wkr County Welfare Dept r626 Dunbar  
 —Grace P (c; 2) h212 Ashley  
 —H Linwood h401 Jackson  
 —Harvey E USA r909 S Alston av  
 —Howard (c; Cornelia; 2) tob wkr L&M TobCo h309 Dunston  
 —Jenny L slswn Rose's  
 —Julia W (c; Palace Barber Shop) h121 S Mangum  
 —Kate nurse h2114 W Club blvd  
 —Kelso (1) driver PDco r Chapel Hill rd  
 —L Harmon (Clara B; 1) driver PDco h 210 Adrian  
 —L Harmon jr USA r210 Adrian  
 —Lonnie (c; Nettie; 4) tob wkr L&MTob Co h2306 Chautauqua  
 —Margt clk N C Mut Life Ins Co r1206 Fayetteville  
 —Marvin (c; Eliz; 1) tob wkr AmTobCo h1516 South  
 —Paul C (Annie M) bus opr PDco h ns Old Raleigh hwy 6 e Pleasant dr (SA)  
 —Pearl Mrs emp L&MTobCo h407 Liberty  
 —Robt (c) clnr Watts Hosp  
 —Sarah A r210 Adrian  
 —T D grill mn Terminal Lunch Inc  
 —Thos E (Winnie H) mach opr L&MTob Co h312 N Hyde Park av  
 —Thos G (Inez; 4) barber r802 Cleveland  
 —Tindall C (Mary) USA r404 Cleveland  
 —Walter (c; Mattie; 1) baker h1206 Fayetteville  
 —Walter L pressmn GBMCO  
 —Wm (c; Alpheria; 1) tob wkr h409b Fowler av  
 —Wm E (Corrina M) collr Rhodes-Collins Furn Co r RD 3  
 —Wm E (Nettie C; 3) slsmn RHodes-Collins Furn Co h909 S Alston av  
 —Wm T (Sarah L; 5) pntr h720 Liberty  
 —Zola r108 S Hyde Park av  
 Hernodon Luther H (Clara B; 1) linemn 210 Adrian

Herr Aaron B atndt Duke Hosp r do  
 —Marguerite M tchr Durham High Sch r 112 Jackson

Herrin Clarence A (Bessie T; 1) bldg contr 926 Urban av h do  
 —Clarence A jr (Ada L) USA r926 Urban

Herring Edw L (Calena; 1) exam Crum & Forster h1408 Oakland av  
 —Elouise (c) lndry wkr City Lndry r819 High  
 —Eulee A emp DHM r305 Liberty  
 —Herbert J (Virginia C; 2) dean of men Duke Univ h2010 Myrtle dr  
 —John F (Annie K) agt Durham Life Ins Co h719 Shepherd  
 —Louise (c) prsr City Lndry r819 High  
 —Mary E furn rms 305 Liberty h do  
 —Millie (c) dishwasher Henderson's Soda Shop h622 Pettigrew  
 —Owen F Rev (Ethel M; 4) pastor Watts Street Baptist h702 N Buchanan rd  
 —Ray carder ECMCo r201 Morris  
 —Vera A opr Sou Beauty Shoppe r610 Ramseur

Herrrod Jos (c; Maggie; 1) lab Health Center r1101 Morehead av

Herron Annie H (c) tob wkr Imperial Tob Co h612b South  
 —Dexter H (Ollie H; 6) carder ECMCo h 2003 E Main  
 —Levern H (c) USA r612b South  
 —Mary J opr SBT&TCO r2003 E Main  
 Herzig John R (Nancy) USA r916 Green  
 Hespeth Laura B (c) maid Sears Roebuck and Co r407 Gray  
 Hess Benj V (Zelma C; 1) clk Piggly Wiggly Stores r403 Morris  
 —J Gordon stumfr J R Bagwell Co  
 —Pauline G Mrs (1) h1201 N Elizabeth  
 —Stanley M slsmn Durham Dairy Products r313 Carver  
 —The 109 Broadway  
 Hessee Dorothy A ofc sec US Dist Atty r 713 North  
 —Edith sten Hosp Care Assn r1007 Dacian  
 —Ella M student r713 North  
 —Ella M (wid Wm H) h713 North  
 —Lacy N (Estelle G; 1) slsmn h1007 Dacian av  
 —M Clyde (Mary H) mgr Progressive Stores Inc h1105 N 9th apt 1  
 —Mary H Mrs printer Durham Sun h1105 N 9th apt 1  
 —Walter L (I Caroline) h1004 W Markham av  
 Hesser Fredk H (Eliz; 1) instr Duke Univ h2921 Horton dr (TF)  
 Hester Amelia (c; 2) h1200 Moreland av  
 —Annie (c) h408 Canal  
 —Betty L Mrs slswn Eckerd's r618 Yancey  
 —Clinton L (Aline R) sht mtl wkr h1518 James  
 —Clyde formn L&MTobCo r2145 Guess rd  
 —Ernest C (Minnie; 1) tchr Durham High Sch h1406 Virginia av  
 —Floyd W cement mixer r608 Wilkerson  
 —Frank L (Jessamine; 1) tire mtce expert Carpenter's Inc h409 Yates av  
 —G Fred (Elsie G; 3) tob wkr AmTobCo h908 Ramseur  
 —Geo W (Marjorie G) emp ECMCo h2602 Hillsboro rd  
 —Geo W (Maggie R) carp h305 Oregon  
 —J C (Betty L) USA r618 Yancey  
 —Jas (c) hlpr Durham Coca-Cola Bottling Co r724 Hopkins  
 —Jas (c) lab h609b Pine  
 —Jas T (Rosa E) pntr h2611 Hillsboro rd  
 —Janie A emp AmTobCo r825 Burch av  
 —Jannie (c) tob wkr Imperial Tob Co h 1002½ Thaxton av  
 —John (c) lndry wkr Durham Lndry Co r 205 E Piedmont av  
 —John C (Mae W) adjuster AmTobCo h 1504 Ashland av  
 —John H lab ECMCo r2213 Elder  
 —John W (Pearl L) spl atty Land Div Ofc US Dept of Justice h2009 W Club blvd  
 —John W (Nonie; 1) wtchmn h825 Burch  
 —Lemuel (c; Mary; 8) tob wkr AmTobCo h906b Drew  
 —Lenora (c) flr supvr Lincoln Hosp r606 Linwood av  
 —Lillie (c) maid r1417 South  
 —Lillie (wid Jos; 1) smstrs r608 Wilkerson av  
 —Lizzie J (wid Thos) mach opr ECMCo h2310 Gin  
 —Louis waiter r609 Markham  
 —Louise Mrs waiter Miller's Bar  
 —Macon C (c; Eliz) lab L&MTobCo h 1035 Cornell  
 —Maggie R sewer ECMCo r305 Oregon  
 —Mamie N (wid Tomelly; 2) h608 Wilkerson av  
 —Martha Mrs r204 N Buchanan rd  
 —Nannie Mrs r402 Anderson



**Durham**  
**Ice Cream**  
**Co., Inc.**  
  
*Blue*  
**Ribbon**  
 Fast Frozen  
  
**ICE**  
**CREAM**  
  
 Today  
 It's Thrifty  
 to Buy  
 Quality  
  
 800 W. Main  
  
 DIAL  
**L-963**

Tel. **N-147** Hall-Kinne & Co. INC Tel. **N-147**  
**THE HOME OF SERVICE**  
 AMBULANCE SERVICE

# BUDD- PIPER ROOFING CO.

115-117  
W. Chapel  
Hill St.

Phones  
F-2121

and  
J-8971

## BIGGER DRINK



## BETTER TASTE 5c

### HESTER

—Owen (Mary) USA r401 S Alston av  
—Robt M (Lizzie Mae B) pkr opr AmTob  
Co h2804 Williams  
—Roger L (Blannie D; 4) firemn AmTob  
Co h126 Exum  
—Sadie L (wid John L) h2903 Hillsboro  
rd  
—Sarah (c) drsmkr h1019 Kent  
—Sidney M (Cora L; 1) textile wkr h115  
Holloway  
—Walter G (c; Atha) drill mn Borden  
Brick & Tile Co r819 High  
—Weldon J pipe clnr r608 Wilkerson av  
—Wm B (Annie M; 3) fxr ECMCo h2119  
Elba  
—Wm C (c; Cora M) porter Purity Stores  
h207b Corporation  
—Wm L (Pansy). pkr AmTobCo h612 Jack-  
son  
—Willie (c) janitor Duke Hosp r119 Powe  
—Winfred P (Josephine R; 3) sign pntr  
Pepsi-Cola Bottling Co h1701 Hollo-  
way

Hetherington Duncan C assoc prof Duke  
Univ r Hope Valley  
Heusinger Cath Mrs emp Duke Hosp r217  
W Geer  
Heybach Carl F (Myrtle M; 1) tool mkr  
WAMachyCo h305½ N Roxboro  
Heyob Robt J (Betty L) USA r908 E Trin-  
ity av  
Hezakiah Amos (c) cement fnshr h7a  
Adams al  
Hiatt Jos S jr instructional asst Duke Univ  
and USA r do

### HICKS

—Annie M (wid Chas D) h505 N Hyde  
Park av  
—Arth (c; Augusta) tob wkr L&MTobCo  
r509 E Proctor  
—Arth jr (c; Willie) lab r509 E Proctor  
—Asberry (c) lab h408a Henry al  
—Aubrey W (Edna O; 1) brklyr h2711 Wil-  
liams  
—Bertha B (wid Loyd M) r2319 W Club  
blvd  
—Bessie S Mrs clk DHM r113 W Seeman  
—C Spears (Alice L) pres-treas Acme In-  
vestment Corp sec-treas Homeland In-  
vestment Co and One Eleven Corcoran  
Bldg h121 W Seeman  
—Calvin S (Jane B) phys 128 W Main R  
401 h2307 Prince  
—Chapel Missionary Baptist Church (c)  
1225 4th  
—Clarence R (Addie L; 3) barber Fogle-  
man's Barber Shop h se Fleetwood  
5 s Spring (SA)  
—Claude (Ula M; 2) mach opr AmTobCo  
h214 S Holman  
—Claude L (c; Willie; 1) lab h808a Pic-  
kett  
—Clyde F (Arnete; 1) vehiclemn Ry Exp  
Agcy h2007 Ashe  
—E Taft opr White Star Lndry r505 N  
Hyde av  
—Eddie B tchr Walltown Sch r605 Car-  
rington  
—Edw D (c) porter Union Sta h605 Car-  
rington  
—Emma (c; 2) tob wkr h908b John



## HORTON REALTY CO.

• CITY AND FARM PROPERTY •  
EXPERIENCED AND EFFICIENT SERVICE  
DURHAM, N. C.

321 Fidelity Bank Bldg. Phone Office J-5311—Res. L-7142

Hibarger Owen L (Alice J) USA h709  
Wancy  
Hibberd Christy N (Pauline V) mgr Hib-  
berd Florist r Washington Duke Hotel  
—Christy N jr florists Hibberd Florist r  
Washington Duke Hotel  
**HIBBERD FLORIST**, Christy N Hibberd  
Mgr, Home Grown Flowers, Complete  
Wedding Service 114 N Corcoran, Tel  
L-925, Greenhouse Hillsboro rd (For  
further information see page 35 Buy-  
ers' Guide)  
Hick Edw D (c; 2) porter h605 Carrington  
—Nora L textile wkr ECMCo r818 8th  
—Thos J (c) tob wkr L&MTobCo r820  
Gattis  
Hickerson Jas (Lillian E) USA r526 Mc-  
Mannen  
Hickey Emily M Mrs slswn Lylian's r836  
N Mangum  
—Robt H (Emily M) USA r836 N Man-  
gum  
Hickman Franklin S Rev (Veva C) dean  
of chapel Duke Univ h823 Buchanan  
rd  
Hickok John H (Sylvia) USA r1702 Duke  
University rd  
Hicks see also Hix  
—Alice L Mrs v-pres-sec Acme Investment  
Corp h121 W Seeman  
—Alton (c; Thelma) cement fnshr h713  
Massey av  
—Annie (c) maid 7514 E Umstead  
—Annie B (wid John H) r1702 Pace

—Florence mach opr AmTobCo r809 W  
Main  
—Harriet (wid Chas M) h2503 Hart  
—Helen r613½ Holloway  
—Henrietta (John H) r809 Duke  
—Hudie A (Jennie) r214 Stokes  
—Isaac J (Dollie O; 4) mech L&MTobCo  
h1028 W Peabody  
—Isabelle (c) maid r518 George  
—J Fred (Hallie M) emp O h1108 1st av  
—J Thos (Fannie B; 2) wtchmn ECMCo  
h714 N Duke  
—J Victor (Mildred; 1) driver Armory  
Motor Co h912 Flora  
—J W r County Home  
—Jack (Mildred S; 1) lab h2116 Elba  
—Jas r County Home  
—Jas (Bessie; 1) textile wkr h1001 An-  
gier  
—Jasper N USN r Paul Hicks  
—Jesse R (c; Lucile) USA r502a Fowler  
—John (c; Pauline) clk Smith's Fish Mkt  
h6b Adams ct  
—John C (Edna N) USA h617 Arnette av  
—Jos J USA r511 N Maple  
—Katie (c) maid r1212 Merrick  
—Laura B (c) matron dormitory DeSha-  
zors Beauty System h808 Fayetteville  
—Leo H (Shirley; 2) mach opr AmTobCo  
h1119 N 9th  
—Louis (c) Cary Lmbr Co r119 Powe  
—M Rone (Aileene P; 2) asst plant supt r  
812 4th  
—M Susan (wid Wm H) h113 W Seeman  
—Marion dietetics asst Duke Hosp r2018  
Duke University rd

## Kennedy's Auto Service

Wrecked  
Cars  
Completely  
Rebuilt



207

Holloway St.

Phone  
J-0501

White ★ Star  
• LAUNDRY •

DIAL  
X-2581

# CHRISTIAN-HARWARD FURNITURE CO., Inc.

Durham Home Furnishers For Over 44 Years

118-120 W. Parrish St.

Phones N-181 — N-182

## HICKS

- Mary tchr r812 4th
- Mary waiter Henderson's Soda Shop r 505 E Main
- Mary S Mrs bkpg mach opr W C Lyon Co h501 E Main apt 11A
- Minie (c) maid Univ Apts r1303 Jackson
- Myrtle A stringer GBMCo
- Nell Nellene Beauty Shop r404 N Elizabeth
- Oliver H (Bessie S) clk DHM r113 W Seeman
- Ollie H (Margt A; 1) mech Alexander Motor Co r RD 5
- P L Mrs sten L&MTobCo 1215 6th
- Paul S (Hattie A; 4) incinerator opr Camp Butner h Old Oxford hwy (B)
- Pauline (c) cook Friendly Cafe r6b Adam ct
- Pearline (c) h1103 Willard
- Raymond L Major (Taine) USA h1514 Miami blvd
- Robt L (Olivia) mach opr Am Tob Co h 111 Hardee
- Robt L (Mary S) stock chaser W A Machy Co h501 E Main apt 11 A
- Rosa (c) maid h rear 112 Cora apt 7
- Rosa W (wid Moulitice I) sprn ECMCo h2402 Hillsboro rd
- Roy (c) USA r1303 Jackson
- Sallie A Mrs munitions wkr h203 Clay
- Saml (c) lab h907 John
- Thos A (Doris A) city policemn h1001 Virgie

- Higgs Corneluis R (Nellie G; 2) textile wkr DHM h906 Angier av
- Nathaniel E Rev (c; Nancy C) pastor Branch pl
- Thos L (Beulah) shovel opr h620 W Club blvd
- Wm M (Viola R; 2) mach AmTobCo h206 S Alston av
- High Alex r108 N Driver av
- Annie ctr Ellis Stone & Co r108 N Driver av
- Artie E (Annie; 2) dept mgr Purity Stores r RD 3
- Carrie (wid L R) emp Camp Butner h 505 E Main
- Curtis (Mildred A; 1) textile wkr DHM r911 Lilac al
- E Melvin (Nora E) slsmn Dillard & Gamble h714 Wilkerson av
- Edw (c) prof N C College for Negroes r 1703 Fayetteville
- Effie M (wid Sidney R; 1) h717 Burch
- Erwin R (Bertie; 1) mech Durham Trans Corp h2506 Proctor rd
- Ethel M r2405 Proctor rd
- Fred (Louise) r505 N Roxboro
- Grace M inspr GBMCo
- Henry M USA r2405 Proctor rd
- J B (Snowdeen E) formn Public Serv Co of N C r RD 3
- J Otis (Artee R; 1; J Otis High Garage) h1012 S Alston av
- J Otis Garage (J Otis High) 1012 S Alston av
- John (c) tob wkr L&MTobCo r607 Fayetteville

## DURHAM LUMBER CO.

Millwork — Roofing — Insulation  
Wallboard — Hardware

Mill and Yard, East Durham

Phone L-957

- Vivian C Mrs opr SBT&TCO r908 N Alston av
- W Geo (Ruby; 1) plmbr mech Watts Hosp h ws Fay 1 n City Limits
- Hickson Arth O (Lillian E) asst prof Duke Univ h2712 Legion av (TF)
- Rosa (c) maid h1310 Pine
- Vera (c) cook Little Acorn Cafe r1310 Pine
- Hickstown Cemetery (c) end Crest
- School (c) 2510 Crest
- Hide Hattie (c) tob wkr L&MTobCo r917 Ferrell
- Higgins Albert (c; 4) lab h1105 2d
- Annie S emp Duke Univ 1010 W Trinity
- Arth (c; Maggie; Higgins Tavern) h 1403 W Club blvd
- Carlisle W U S Dist Atty r Greensboro
- Edw (Virginia) USA r1606 Angier av
- Francis (Kathleen) USA r208 Hargrove
- Gregory L Lieut Col (Beryl; 1) USA h 1506 Miami blvd
- Helen R tech Duke Hosp r302 S Elm
- Herbert R (Cornelia E) formn DHM h 302 S Elm
- Herbert R jr USA r302 S Elm
- Horace (c; Dora; 2) tob wkr L&MTobCo h1508 Concord
- Inez M (c) lndrs Model Lndry & Dry Clnrs r909 Fayetteville
- Lessie (c) clk Higgins Tavern r1403 W Club blvd
- Mamie (c) maid h505 Fowler
- Tavern (c; Arth Higgins) restr 1401 W Club blvd

- John A (Ina M; 4) meats 422 South h 1709 Maryland av
- Lelia inspr HMCo r1201 N Buchanan rd
- Leo C (Ann D) USA r1904 Angier av
- Lewis S (Toney M) lawyer ACLRR h717 Burch av
- Louis S (Antoinette; 2) spl atty r717 Burch av
- Louise O assorter Model Lndry & Dry Clnrs r505 Roxboro
- Luther C (Nina G) agt Gate City Life Ins Co h ss Pickett rd 1 w Chapel Hill rd
- Mary H Mrs sten N C Mut Life Ins Co r 809 Pine
- Minnie M (wid Jos T) r722 Burch av
- N Clinton (Emma) boarder DHM r2909 Roxboro rd
- Nina G Mrs (Trust Bldg Cigar Stand) h ss Pickett rd 1 w Chapel Hills rd
- Paula H Mrs tob wkr AmTobCo h315 Milton av
- Robt (Bertha; 2) h2405 Proctor rd
- Sherrill R USN r717 Burch av
- Thos (c; Jennie) lab Austin-Heaton Co h806 Pine
- Wm J (Lucille) cond h830 Burch av
- Wm M (c) lab h1108 Willard
- Wm T carp r1306 Marvin av
- Highsmith Agnes emp Duke Univ r113 Faculty apts
- Geo R (Margie) transmission mn Am Tel&TelegCo r1014 Carolina av
- Helen F clk Durham Dairy Products r 1014 Carolina av

Old Line Legal Reserve Life Insurance  
**NORTH CAROLINA MUTUAL LIFE INSURANCE CO.**  
 "NO HOME COMPLETE WITHOUT NORTH CAROLINA MUTUAL POLICIES"  
 Home Office, Durham, N. C.

**Dr. Pepper**  
GOOD FOR LIFE!  
5¢

3-A-DAY KEEPS  
**ENERGY**  
at 10-2 & 4

**up**

# DRINK



*Coca-Cola*

"SATISFACTION THAT LASTS"

## REAL ESTATE **O. A. JOHNSON** INSURANCE RENTALS *Realtor* OF ALL KINDS

118 Morgan St.

"Serving Durham For 18 Years"

Phone F-2451

### HIGHSMITH

- Jasper N (Nola W; 2) dep collr inchg Customs Service U S Treas Dept h 1026 W Trinity
- Margie Mrs file clk W A Machy Co r 1014 Carolina av
- Mary E Mrs h1014 Carolina av
- Plumbing & Heating Co (Geo T Keene) 113 S Mangum
- Wm G (Trannie B) h802 W Chapel Hill
- Hight Clecie M (Pella S) formn L&MTob Co h2416 W Club blvd
- Nayes H investigator r308 N Driver av
- Pressley R (Snora E) h308 N Driver av
- Richd P (Ada; 2) gro 2929½ Angier av h2929 do

- Hightower Vina (c) maid r209 Moore
- Hilber Wm F jr interne Duke Hosp r do
- Hilbert W (Carrie M) floor walker Belk-Leggett Dept Store h2414 Cascadilla
- Hilburn Fredk E (Lois M) dispr Broadway Taxi h616 Reservoir
- Leslie V (Lola B; 1) driver Bull City Oil Co h603 N Queen
- Hildebrand Morton S (Louise H) acct DHM h313½ Liberty
- Hilder Richd P (Eliz N) USA h2423 Shenandoah av
- Hildreth Harry E (Alice M; 1) meats 712 Fayetteville h706 N Hyd Park av
- Lucille E student r706 N Hyde Park av

### HILL DIRECTORY CO INC

- Addressing and Mailing  
Circulars, Addressed and Mailed  
Directories for Sale, Foreign  
and Domestic  
Directory Publishers  
Libraries, Directory  
Mailing Lists  
Mimeographing  
Multigraphing  
Trade Lists  
We maintain a complete City  
Directory Library at the  
Chamber of Commerce, 122  
N Market St, Durham N C  
Home Office  
7 N Second St.  
Richmond, Zone 7, Va
- Doris cash Christian-Harward Furn Co r406 Bon Air av (B)
  - Douglas asst prof Duke Univ r Dixon rd
  - Earl (Katie; 2) carp r410 N Mangum
  - Earl F (c; Thelma W) tchr r1601 Fayetteville
  - Elbert D (Mallie D; 3) carp h406 Bon Air av (B)
  - Eliz (c) prsr Lee Sing Lndry r513 Nelson
  - Estelle F Mrs confr lobby Court House h103 E Edgewood dr
  - Eva M Mrs (1) mach opr W A Machy Co r802 Burch av
  - Flora E opr SBT&TCo r614 Arnette av
  - Francis U (Coma R; 4) film opr Upton Theatre h407 3d av (B)

## WALTON ROOFING & HEATING CO.

ROOFING, SHEET METAL WORK  
HEATING AND VENTILATING

302 RONEY ST.

TEL. J-8351

- Hill Ada (c; 1) tob wkr L&MTobCo h805b Pine
- Addie Mrs emp ECMCo h2906 Hillsboro rd
- Alcase T Mrs (2) emp W A Machy Co r1810 Vale
- Allen (c) lab h1028 Kent
- Annie (c) r403 Brant
- Bedford D (Lena M; 3) farmer h2809 State (B)
- Beulah B ofc sec James C Greene Co r 1308 N Mangum
- Brooklyn B (Josephine C; 2) clk ECMCo h1917 Erwin rd
- Bruce A (c) tchr r1609 Fayetteville
- Chas D (Susan A) city firemn h908 Park av
- Chas D slsmn Cannon Shoe Store r RD 2
- Chas E (Lila M; 3) guard h614 Arnette
- Chas O (Mary) driver r309 Holloway
- Charlotte (c) Indry wkr Durham Lndry Co r428 N Piedmont av
- Clifton insnr Lyons Club Work Shop r 1215 Angier av
- Coma R clk Hilliards Cash Store r407 3d av B
- Delos A (Vanzer; 2) textile wkr DHM h415 South
- Della R Mrs h2010 Southgate

- Fred (Helen M) cash Armour & Co h 1011 Virgie
- Fred C (Glenna M; Star Brick Stables) h519 McMannen
- G O formn L&MTobCo
- G Robt (Estelle; 6) emp DHM h305 Lyon
- Geo (c; Nettie) tob wkr h902 Pickett
- HILL GEO WATTS** (Ann McC), Chairman of Board Home Security Life Insurance Co, Pres Durham Bank & Trust Co and V-Pres Durham Dairy Products Inc, Office 15th Floor One Eleven Corcoran Bldg, 111 N Corcoran, Tel 115-52 and Major USA r Rougemont, N C
- Goldie (c) stemer Imperial Tob Co h303 Lee
- Gracie nurse 507 Cleveland r do
- Harry (Vivian; 1) emp GBMCo h1212 Wall
- Harvey H (Helen) USA h1701 G
- Henry atndt Duke Hosp r do
- Henry A (c; Mildred M) tchr Lyon Park Sch h1701 Fayetteville
- Henry C (Gladys) mattress mkr Work Shop for Blind r1215 Angier av
- Hosea V whse mgr Christian-Harward Furn r315 Holloway
- Isaac H (Leslie) transfer 1904 W Markham av h do
- Isaac J (c) janitor St Philips Episcopal Church h1609 Fayetteville
- Jas (c; 1) lab h105 Bond
- Jas E (c; Florrie) hlpr Stephenson-Wilson r Old Oxford hwy

BUY AT THE  
**Esso**  
SIGN

**GRANITE  
SERVICE  
STATION**

E. S. PHILLIPS,  
Manager

Tires.

Batteries

Johnson  
Outboard  
Motors

Vapor Motor  
Cleaning  
Service

W. Main  
and 9th Sts.

PHONE  
**X-1211**

Emergency  
Road  
Service



## COOKING **Public Service Company of N. C., Inc.** HEATING

Refrigeration

Mangum at Holloway St.

"THE GAS COMPANY"  
Office Phone N-121  
Service Dept. Phone F-0302

Water Heating

# W. C. LYON COMPANY

HARDWARE — BUILDERS' SUPPLIES — PAINTS AND VARNISHES

Vita-Var Paints — Savage Arms Products — Remington Ammunition

"Good Buildings Deserve Good Hardware" — Corbin

213 East Chapel Hill

Phones L-946, L-947 and L-948

## HILL

- Jas F (Sallie M) inspr L&MTobCo h 1612 W Lakewood av
  - Jas J driver Durham Fruit & Prod Co r205 S Elm
  - Jas S (c) lab 201 Corporation
  - Janie L ofc sec County War Price & Rationing Bd r406 Bon Air av (B)
  - Jimmie r309 Holloway
- HILL JOHN SPRUNT, Chairman of the Board Durham Bank & Trust Co, Pres Home Savings Bank, Office 15th Floor One Eleven Corcoran Bldg, 111 N Corcoran, Tel F-5481, h900 S Duke, Tel F-4741**
- Jos D carp r410 Tiona av (B)
  - Josephine (Calvin) r911 Green
  - Julia D bkpr Christian-Harward Furn r403 Bon Air av
  - Kate F (wid Isham F) h336 E Main
  - Kenneth D USN r209 Morris
  - Lenn hlpr McDonald Ice & Coal Co
  - Leon C scrubber GBMCo
  - Lillian (c; 2) hlpr L&MTobCo h302 E Proctor
  - Lillie asst dietn Duke Univ r1021 W Trinity av
  - Lina E (wid Norman E) h413 Ashton pl
  - Lonnie E driver Durham Trans Corp r RD 5
  - M Ella (wid Bedford) h410 Tiona av (B)
  - Mack (c; Lula) lab DPSCo r600 Price
  - Mack K (c; Josephine H; 3) lab L&M TobCo h909 3d
  - Maggie E stringer GBMCo

## HILL

- Thad C (Estelle F) piano tuner O'Briant's Mus Store h103 E Edgewood dr
  - Thelma (c) instr DeShazor's Beauty Sys
  - Thos F (Lucy L) defense wkr WAMachy Co h336 E Main
  - Toba (c; Daisy) r403 Canal
  - Victoria (c; 6) h1012 3d
  - Virginia (c; 3) h1103 4th
  - W Hubert (Gertrude) mach opr AmTob Co h ws Pleasant dr 3 n Lynn rd
  - Walter S (Mary D) chf eng WDNC h2021 W Chapel Hill rd
  - Wm (c; Jessie; 7) tobwkr L&MTobCo h904a Pickett
- HILL WM D (c; Ethel C; 1), Asst Sec and Comptroller N C Mutual Life Insurance Co, h1202 Fayetteville, Tel J-2851**
- Wm H (c; Olla; 1) tchr Hillside Pk High Sch h1507 Fayetteville
- Hillandale Golf Course 2514 W Club blvd  
Hillar Ruby (c) maid h500 E Proctor apt 2  
Hillard Ernest E (Mary; 3) bleacher ECM Co h1917 Lewis
- Hattie L (c) Indrs Model Lndry & Dry Clnrs r406 W Cobb
  - Henrietta (c; 1) h209 Memphis
  - Jasmer L slswn Belk-Leggett Dept Store r1007 E Trinity av
  - Lenard O prsmn GBMCo
  - Lillie M (c) Indrs Model Lndry & Dry Clnrs r406 W Cobb

# NORTHWESTERN MUTUAL LIFE INSURANCE COMPANY

- Mary E Mrs opr Criterion Beauty Shoppe r402 N Queen
- Meribeth slswn Raylass Dept Stores r 2408 Roxboro rd
- Mildred M tchr Hillside Pk High Sch r 1701 Fayetteville
- Minnie (c) r105 Bond
- Mollie (c) r1012 3d
- Nancy (c) r403 Brant
- Nancy E (c; 2) h403 Brant
- Nannie L catcher AmTobCo r106 Seminary
- Needham (2) cook, Edgemont Lunch r Creedmoore
- Nile (Millie) USA r614 Wilkerson av
- Norman N (Lena B) formn L&MTobCo h1014 Green
- Ollie L (Cath L) cooper h504 Carr
- Ralph E prsmn Seeman Printery r503 N Mangum
- Reginald M (Meribeth P) USA r2408 Roxboro rd
- Robt E (Mamie M) emp Duke Univ r505 S Duke
- Robt O (Lottie; 1) kntr DHM h309 Holloway
- Roswell G (Sue; 1) plant opr City Water Dept h2705 Farthing
- Roy T (Ercell C; 2) mach AmTobCo h2822 State (B)
- Roy L (Maggie E) cabt mkr West Durham Lbr Co h302 Cherry Grove
- Sallie M Mrs clk Cease Lunch Sys h1612 W Lakewood av
- Saml (c; Esther) USA r1507 Fayetteville
- Shepherd M (Ruth; 3) h209 Morris

- Oren R (Lannie) r317 Clark
  - Sidney W formn L&MTobCo h1007 Lakewood av
- Hilliard Bessie Y Mrs ofc sec ECMCo r1308 B
- Christine Mrs slswn United Dollar Stores Co h2601 Chapel Hill rd
  - Clarence USA r1320 Broad
  - Cleo (c) lab h301 Bell
  - Curtis USA r1320 Broad
  - Dan H (Edith; 2; Gregson St Barber Shop) h1320 Broad
  - Ed carp r803 N Alston av
  - Eug G (Pauline; 1) taxi driver h1512 Caswell pl
  - Grace L r920 Virgie
  - Leonard O (Effie) printer GBMCo h803 N Alston av
  - Lula M waiter Hendersons Soda Shop
  - Minnie L Mrs mgr Hilliards Cash Store h3002 Roxboro rd
  - Nathan W (Minnie L; 2; Hilliards Cash Store) h3002 Roxboro rd
  - Norman J (Ethel G; 1) mach opr L&M TobCo h1011 N 9th
  - W Avred (Christine) mach opr L&MTob Co h2601 Chapel Hill rd
  - Wilbur L USA r3002 Roxboro rd
- Hilliards Cash Store (Nathan W Hilliard) gros 3025 Roxboro rd
- Hillis Howard G (Maudie M) USA h1301 North
- Hillside Baptist Church (c) Rev Wm Bragdon pastor 1105 Pine
- Park (c) end Mincey



*Scott & Roberts Sanitary Dry Cleaning Co.*

15%

DISCOUNT

ON

CASH and CARRY

DRY CLEANING

**Tels.**  
N-135  
L-961

D. C.

# MAY

Painters

Paper Hangers

Decorators

314-318  
Morgan

PHONE

J-5321

## The DEPOSITORS NATIONAL BANK

of Durham, N. C.

Member Federal Reserve System and F. D. I. C.

"Seeking New Business On the Service We Render"

DIAL  
N-7561



603  
E. Main  
Street

JOHNSON  
SERVICE  
STATION

Goodrich  
Silvertowns

WASHING  
POLISHING  
LUBRICATION  
GAS and OIL  
TEL.  
J-8331

320  
E. MAIN

# DURHAM BOND & MORTGAGE CO.

CHAS. S. ALLEN, President

REAL ESTATE LOANS — REAL ESTATE — RENTALS

Mezz. Floor Depositors Bank Bldg.

Phones L-0331 and N-5341

## HILLSIDE

- Park High School (c) ss E Umstead 1 e Pine
- Park School (c) class rm annex 1214 Mason
- Park Swimming Pool (c) ss E Umstead 2 e Pine
- Sandwich Shop (c; Richd Frazier) 1111 Pine
- Taxi Co (c; Jas T Hawkins) 514½ Pine
- Himadi Geo (Cora) student h1302 Holloway
- Hime Lillian H Mrs priv sec Duke Univ h104 Hilton av
- Hince Danl J (Harriet; 2) whse mgr Camp Butner h214 Swift av
- Hines A Wesley (Helyen G) clk r702 N Queen
- Fredk (c; 3) tob\_wkr L&MTobCo h705 Pine
- John D (Leola S) slsmn h1303 W Lakewood av
- Jos (c; Mary; 3) h408 Nelson
- Leola S Mrs slswn Stewart's h1303 W Lakewood av
- Wm C intern Lincoln Hosp r do
- Hinesley John W appr Durham Trans Corp r220 Laurel
- Hinnant J Bryant (Irene B) analyst L&MTobCo h1607 Maryland av
- Jas A (c; Helen) tobwkr L&MTobCo r1409 Hamlin
- Hinshaw H W clk SouRy r Hillsboro
- Wm B (Margt E; 1) v-pres McDaniel-Ervin-Hinshaw Hdw Co h402 W Knox

## HINTON

- Howard (Mary A) bkpr Durham Dairy Products r1011 E Trinity av
- Joe (c) r1112 Willard
- John (c; 2) tobwkr L&MTobCo h801 Pine
- Johnson dish washer Duke Hosp r316 Enterprise
- Josephine (c) r616 Middle
- Laura (c; 1) r112 E Cobb
- Leona L slswn Buckley Bros r1005 Lamond av
- Lula (c) h1404 Gunter
- M Carlyle (Nora; 1) tobwkr AmTobCo h612 S Duke
- Mary (c) r410a Poplar
- Mary H sten DHM r1011 E Trinity av
- Robt H (Lovetta D) h1005 Lamond av
- Vance C (c; Dora) utilitymn Public Serv Co of NC r511 Elliott row
- W Henry (c; Agnes) repmn Christian-Harward Furn h1312 N Alston av
- Willard (c) clk Progressive Stores Inc h712c E Pettigrew
- Wm A (Carmen L) prof Duke Univ h1110 Oval dr
- Hirneisen Donald A (Marjorie E) USA r110 W Geer
- Hirsch Benj slsmn Melvin Gladstein r216 Monmouth av
- Hirst Harry M (Virginia R) trav frt agt Durham & Sou Ry h1105 Alabama av
- Hitch Jos M instr Duke Univ and USN r Chapel Hill
- Hitchens Garth L (Lillian S) linesmn Camp Butner r201 Watts

# DANIEL AND SMITH STUDIOS

*Fine Portraits*

Preserve the Charm and Beauty of the Most Important Events

119 W. PARRISH

TEL. J-6641

- Hinsley Roy driver Colonial Furn Co r818 N Mangum
- Hinson Alma tech Duke Hosp r909 Park av
- Atlas P (Lula M; 3) speeder hd GBMCo h207 S Guthrie av
- Byrice W lab r1016 Wells
- Chas E (Stella; 2) driver Durham Trans Corp h440 S Driver av
- Clinton (Stella) USCG h920 6th
- Daisy C defense wkr r207 S Guthrie av
- Ellie F tchr Y E Smith Sch h1009 Glendale av
- Floyd L (Ola M; 2) slsmn h907 S Alston
- Jas A (Mabel) USA r440 S Angier av
- Jesse (c; Hannah K; 2) driver DPCo h1108 Hyde Park av
- Laura A (wid Edw M) h1016 Wells
- Mabel tagger GBMCo
- Waitus A textile wkr ECMCo r1016 Wells
- Hintner Louise slswn h601 New
- Hinton Ada (c) dish washer Terminal Lunch Inc h316b Enterprise
- Alex (c; Alma) janitor h512b Banks al
- Allie (c; 2) h1204 Avery
- Beulah (c) r24 Davis
- Brownie (c) hlpr City Rock Quarry r1311 Fargo
- Dora (c) emp Christian-Harward Furn Co r415 Elliott rd
- Gladys (c; 1) hlpr AmTobCo h112 E Cobb
- Ed r818 Cleveland
- Gladys (c) stemmer Imperial Tob Co h1112 Willard
- Harman (c; Elnora) janitor WAMachy Co h1111 Kent

Hix see also Hicks

- Aileen P Mrs bkpr Claude Hull Florist r812 4th
- Imogene M (wid Malcom D) h812 4th
- Hobbie see also Hobby
- Frances A Mrs mach opr AmTobCo r218 S Alston av
- Gerald A (Ruth D; 1; Lakewood Serv Sta) h1306 6th
- Henry plmbr Durham Plmbg & Htg Co h1823 Chapel Hill rd
- Jack A (Thelma; 1) USN r610 Vickers av
- Jos C clk Lakewood Serv Sta r1306 6th
- Novaline L fnshr Ruth Hosiery Mills r RD 5
- Wm H (Betty D) plmbr Durham Plmbg & Htg Co h402 W Markham
- Hobbs A Hugh (Lillian) USA r1410 Duke University rd
- Alice (c) r109 W Hillside av
- Braxton (Clara) USA 1015 Green
- Edw (Ida; 2) doffer ECMCo h911 Washington
- Edw (c; Annie) lab L&MTobCo h702 Dowd
- Eliz C clk Ellis Stone & Co r811 W Chapel Hill
- Harold V (Helen P) USA r2351 Huron
- Henry C r911 Washington
- Jas A (Eula; 1) emp WAMachyCo h911 Liberty
- Leamon W (Mary) firemn Camp Butner h316 Corporation
- Ludie (c; 1) r305 Wake pl
- Marcus E (Sarah; 2) asst prof Duke Univ h115 Pine Crest rd

# J. P. McGuire Construction Co.

PHONE L-3361.

Markham Ave.—East of Trinity Ave.—On N. & W. Railway

# THE NEW METHOD LAUNDRY

"Service With a Smile"

Phone F-2361

## HOBBS

- Mary B tagger GBMCo
- Oscar B (Julia P) tobwkr L&MTobCo h2113 Currin av
- Ray (Estelle; 1) wvr ECMCo r914 Orient
- Walter (Vada; 4) wyr ECMCo h907 Orient
- Wm (c; Martha B) lab AmTobCo h115 Ringling
- Hobby see also Hobbie
- Carrie H Mrs (3) defense wkr h1011 Angier av
- Curtis (Miller's Bar)
- E Owen (Louise M; 1) bus opr WPCo h303 Cherry Grove
- Thos M (Lydia) gro 538 Warren h407 Yates av
- Hobgood Allie B (Lessie) mach h1508 Lathrop
- Alton USA r306 Edward
- B Rex USA r107 E Markham av
- Bailey W jr (Margt B; 1) slsmn GBMCo h901 N Mangum apt 4
- Berenice D Mrs r2716 Highland av
- HOBGOOD CHAS B (Annie D) Agency**  
Supvr Home Security Life Ins Co 6th Floor One Eleven Corcoran, Tel 115-87, h107 E Markham av, Tel J-4041
- Clyde hostess McPherson Hosp r1110 W Main
- E Burke jr (Eleanor P) clk PO h2406 Highland av
- Geo L (Brype; 2) parts mgr Aldridge Motors r RD 5
- Hunter (Louise S; 1) USA r508 N Maple

## HOCKADAY

- Mary Mrs h2509 Hart
- Roy (Sally; 3) driver h2511 Hart
- Hockety Lanie (c) r311 Gray
- Hockfield Co Inc Mrs Hannah S Hockfield pres Jos M Hockfield sec-treas hosiery fnshrs 108½ Orange
- Hannah S Mrs pres Hockfield Co Inc h1500 Duke University apt B2B
- Jos M (Hannah S) sec-treas Hockfield Co h1500 Duke University rd apt B2B
- Saml (Ida) slsmn Wilson's h906 W Trinity apt 4
- Hockman Charlotte F Mrs library asst Duke Univ r815 3d
- Frances Mrs waiter Henderson's Soda Shop r327 South
- Thos A (Charlotte F) student r815 3d
- Hocutt Coy (Doris L) USA r708 Markham
- Lillie mach opr AmTobCo r421 Salem
- Hodge Blue (c; Christine; 5) tobwkr L&M TobCo h2310 Chautauqua
- Emory (Virginia; 1) r603 Primitive
- Fendell (c; Ora; 3; Queen Pie Bakery) h112 Lodge
- Gameel B asst resident Duke Hosp r do
- Geo W (c) servicemn Durham Trans Corp h605 Crabtree
- Jennie (c) maid r802 E Pettigrew
- Jesse (c; Mary) street clnr r703 Colfax
- Katie A nurse Duke Hosp r do
- Nellie (c; 2) maid h1117b 2d
- Ruby L (Savanna S; 2) mach opr Am Tob Co h es Pleasant dr 5 n Lofton (SA)

# B & J

## TIRE COMPANY

Recapping  
and  
Vulcanizing



Every Tire  
Strictly  
Guaranteed

DIAL  
J-3641



# H. G. TERRY

Real Estate — Rentals

402 Snow Bldg.

331 W. Main

Tel. F-2301

- Katie L Mrs slsmn United Dollar Stores Co h206 Hargrove
- Mattie P (wid Saml H) h710 Morehead
- Ollie H (Katie L; 1) mech Stephenson-Wilson h206 Hargrove
- Reba N (wid E Bert) emp Duke Hosp h306 Edward
- Richd M USA r107 E Markham av
- Ruby r304 N Queen
- Ruth T slsmn United Dollar Stores Co r206 Hargrove
- Saml H jr USA r710 Morehead av
- Seth A (Ruth H; 3) mach WAMachyCo h2708 Williams
- Virginia L spl agt The Equitable Life Assurance Society of the US and tchr Durham High Sch h2716 Highland av
- Wm H (Lyda M) dyer GBMCo h1107 Taylor
- Wm L post eng Camp Butner r306 Edward
- Winifred E bkpr R E Quinn Co r501 E Main apt 5
- Hobson see also Hopson
- Eloise (c) dietn NC College for Negroes r do
- Jos (c) reporter Carolina Times r109 E Hillside av
- Lorena H (wid Jas J) r3321 6th av ((B))
- Sarah (c; 1) r706 Pine
- Winnie (c) tob wkr L&MTobCo h304 Memphis
- Hockaday Earl (Margt; 1) USN r2506 Proctor rd
- Lucien (Lillie) r911 Liberty

- Hodges Alonza (Mary G; 2) mach ECMCo h317 Anderson
- David (c; Estelle) lab Jourdan Transfer Co h418 Blackwell
- Etta (c) tob wkr AmTobCo r109b Beaumont
- Felton mech Kennedy's Auto Serv h510 Colfax
- Hazel D nurse 3022 Roxboro rd r do
- Howard (Maude; 2) mach opr ECMCo h219 Anderson
- Jas M bleacher ECMCo r1910 Lewis
- Julia (c) Indry wkr r732 E Pettigrew
- Julius H (c; Mary; 1) gro 1110 Cole h do
- Lula (c) r1110 Cole
- Obrey W (Estell; 1) mach opr AmTob Co r615 Shepherd
- Saml C (Alise H) garage supt DPCo h2108 Wilson
- Sarah (c) tobwkr AmTobCo r722 Kent
- Thos T tob buyer r2009 University dr Hodgin Eliz J Mrs pkr B-C Remedy Co r1817 Palmer
- Hodgkin Ruth A Mrs tchr Edgemont Sch h2104 Sprunt
- Wilbur L (Ruth A) tchr Central Jr High Sch h2104 Sprunt
- Hodnett Amanda H (wid Howard T) h703 Watts
- Lloyd R (Mary L; 2) mach fxr AmTob Co r2302 Hackney
- Patty B clk Duke Univ r703 Watts
- Hoek Jos W ofc mgr Duke Univ h114 Briar Cliff rd



Plumbing  
and  
Heating

Contracting  
and  
Repairing

DIAL  
R-4951

204

Maynard Ave.



# The Young Roofing Company, Inc.

Contractors and Manufacturers

GRAVEL ROOF and SHEET METAL WORK

*Barrett*

313 Foster St.

Phone J-2461



Use  
More  
Long  
Meadow  
Milk  
—  
DIAL  
L-901

# RILEY PAINT CO.

Wholesale and Retail

Perfection  
Paints and Varnishes  
Wall Paper



"IN FRONT OF THE POST OFFICE"

PHONE J-6021

Hoffler Doris sten PS r1206 Eva  
—Earl V (M Pearl J; 1; Piedmont Cloth-  
iers) h1206 Eva  
—Evelyn P bkpr Fidelity Bank r1206 Eva  
Hoffman Pauline I Mrs sten Allen Ins  
Agcy r119 Forest Wood dr  
—Phil C jr supt V-C Chemical Corp r104  
Herbert  
Hoffmeister Eliz M (Herman) r711 Arnette  
Hoffner Randall M Lieut (Dorothy C) USA  
r3207 Roxboro rd  
Hofler Wm H (Winnie D O) lawyer h1532  
Hermitage ct  
Hofmann Wm Lieut (Eliz) USA r815 Cleve-  
land  
Hogan Bessie D Mrs textile wkr ECMCO  
h220 Oregon  
—Chas (c; Nannie) tobwkr AmTobCo  
h1207 Morehead av  
—Clifton G (Gladys A) pntr h2400 B  
—Dora (c) lndrs h602 Pine  
—Emily J (c) h1pr r106 Jordan  
—Emma (c) h711a McMannen  
—Gilbert C USA r907 Angier av  
—Luther R textile wkr ECMCO r220 Ore-  
gon  
—Mary (c) h1011 Kent  
—Oscar Z (Bessie W; 1) pntr W T Can-  
nada r907 Angier av  
—Queola (c) tob wkr L&MTobCo h806  
South  
—Russel H USN r907 Angier av  
—Russell H (Vonnice; 2) USN h605 Yan-  
cey

Holder Andy H emp Duke Univ r RD 1  
—Arth A ins 123 W Main R316 r1002  
Monmouth av  
—Chester A carp h214 N Guthrie  
—Clyde clk Progressive Stores r410 S  
Elm  
—Cora (c) h808b Glendale av  
—Cornelia (c; 2) tob wkr L&MTobCo h407  
Gray  
—Eldona (wid John) r2403 Hart  
—Estelle (c) tob wkr L&MTobCo r1104 N  
Roxboro  
—Eva D stringer GBMCO  
—Isabella (c) maid r808b Glendale av  
—Jas L (Minnie L; 5) carp h410 S Elm  
—Jas S Capt (Louise H; 2) USA h2509  
Cascadilla  
—Jos F (Josephine L) mach opr L&MTob  
Co h1905 Ashe  
—Josephine A tmkpr GBMCO  
—Lionel M (Luna G) rtemn Rite Way  
Lndry h2718 Roxboro rd  
—Louisiana (c) tob wkr AmTobCo r808b  
Glendale av  
—Luna G Mrs clk Home Security Life  
Ins Co h2718 Roxboro rd  
—Luther H sweeper GBMCO r2403 Hart  
—Mae E stringer GBMCO  
—Marie M emp DHM r407 Walker  
—Myrtle L clk Durham Tel Co r214 N  
Guthrie av  
—Robt driver Durham Farmers Mut Exch  
r918 Pearl  
—Ronald E production wkr WAMachyCo  
r214 N Guthrie av

## SANDWICHES — CAKES — PASTRIES — BREAD



503-505 Morgan

WE DELIVER

Dial L-6031

—T Herbert (Alline M) monotype opr See-  
man Printery h2617 Lawndale av  
—Thurman E (Flora; 2) asst dept mgr  
Pender's Store h1301 E Main  
—W Alton (Lettie W; 5) pntr ECMCO h  
2401 B  
—Willie (c; 1) tob wkr AmTobCo r1207  
Morehead av  
—Willie M (c; 2) emp Duke Univ r2419 W  
Pettigrew  
Hoggard Annie P presswn GBMCO  
—Lucille E splr GBMCO  
—Marshall C (Lucile E) twister hd GBMCO  
h1101 Morning Glory av  
Hoggins Hugh (Lula; 1) lab ECMCO h1804  
Olive  
Hoggs Celestine (c) cook r1013 Moreland av  
Hohner Molly (wid Jos) r824 Mangum  
Holbrook Jas E (Christine; 1; Holbrook  
Motor Co) h1016 Sycamore  
—Kathleen K Mrs tchr Edgemont Sch  
h1015 1/2 Dacian av  
—Maurice L (Kathleen R) asst formn WA  
MachyCo h1015 1/2 Dacian av  
—Merle Mrs r1018 N Elizabeth  
—Motor Co (Jas E Holbrook) 523 E Main  
Holden Cath (c) r Ardonia Goldston  
—Jas Mrs clk Jimmie's Soda Shop r1102  
Franklin  
—Lucile (c; 2) maid r908 3d  
HOLDEN ROTHSCILD H (Emma D; 3),  
Dentist, 700-01 Depositors Natl Bank  
Bldg 123 W Main, Tel J-6371, h1014  
Demerius, Tel X-5368  
—Wm B opr Durham Farmers Mut Exch  
r RD 4

—Roy L (Nonie) hauls filling ECMCO r  
2403 Hart  
—Ruby ticket agt Durham Union Bus Sta  
r913 N Buchanan rd  
—Saml L mgr Center Bowling Alleys r  
214 N Guthrie av  
—Sue I (c; 2) tob wkr AmTobCo h1214  
Dawkins  
—Theibert (c) USA r1214 Dawkins  
—Wm T (Helen B; 1) USA r914 Virgie  
—Zella (c) r525 1/2 E Main  
Holderby Frank P (Helen V; 4) clk Purity  
Stores h1016 Arnette av  
Holderfield Ellen E Mrs (1) r413 Ashton  
pl  
Holdman Floyd (c; Anna) lab AmTobCo  
r509 Gray  
Holdon Saint (c; Rosa; 4) mach opr Am  
TobCo r313 Wake pl  
Holeman see also Holman  
—Arth Y (Julia; 2) mech WAMachyCo  
h110 N Alston  
—Bertha G (c) cook Crutch's  
—Hallie tchr Edw K Powe Sch h1515 W  
Pettigrew  
—Henry L (c; Luna) janitor WAMachyCo  
h603 Gray  
—Jean tchr Edw K Powe Sch r1515 W  
Pettigrew  
—Lois L (c) maid Wright Refuge Or-  
phanage  
Holemon Jeanette (c) maid Duke Univ r  
208 Haywood  
Holenger P B (Virginia) USA r111 N Dil-  
lard



Stephenson-

Wilson,

Inc.

PONTIAC

Sales and  
Service

Complete  
Service  
and  
Repairs  
For All  
Cars

Phones  
SALES  
R-188

SERVICE  
N-866 I

USED CAR LOT  
L-286 I

## THE HOSPITAL CARE ASSOCIATION, Inc.

Better Health Through Hospital Care

107 MARKET

PHONES L-907 and J-9671



# MILL WORK LUMBER

**WEST DURHAM LUMBER CO.**  
DIAL X-1221

Hollifield Ellen S Mrs ofc sec Mel J Thompson and notary 205½ E Main r413 Ashton pl  
—Mittie P (wid Wm L; 3) defense wkr h 1818 House av  
—Robt W USN r1818 House  
Holiness Church (c) 901 Fargo  
Holland Beulah waiter Sanitary Lunch r 608 Railroad  
**HOLLAND C T FURNITURE CO (C T Holland), "Durham's Oldest Furniture House," 315 Holland, Tel F-8331**  
—Cary T (C T Holland Furn Co) r514 Milton av  
—Chas A (Mary E) h1007 Carolina av  
—Chas H (Maybelle; 2) driver Durham Trans Corp h910 Flora  
—Chas J (c; Clara) r819 Colfax  
—Chas R emp ECMCo h606 Liberty  
—Doris L maid Duke Hosp r709 N Elizabeth  
—Excell (c; Doris) USA h709 N Elizabeth  
—Frank (Annie; 3) textile wkr ECMCo h 908 Broad  
—Frank jr USA r908 Broad  
—John (c) barber Wonderland Barber Shop r1102 Mason  
—Lofton (Maude; 2) waiter h1828 Liberty  
—Lula waiter Terminal Lunch Inc r108 N Dillard  
—Mamie (c) silk fnshr Johnson Foster Dry Cleaning r317 Gray  
—Mary E Mrs pkr B-C Remedy Co h1007 Caroline av  
—Minnie J (wid David H) h1802 Chapel Hill rd

Holley Frank M (Virginia M) USN r1020 W Trinity av  
Holliday Angie (c) smstrs h1120 Willard  
—David P (Rachil; 1) USA h644 W Club blvd  
—Irene W (c) tob wkr L&MTobCo r1011 Fairview  
—Jacob (c) h506 Gray  
—John (c; Jessie) lab WAMachyCo r211 E Umstead  
—Lessie (c) maid h110 E Proctor  
—Sam (c) tob wkr AmTobCo r311 W Proctor  
Holliman Chas A (Florence; 3) mill wkr DHM h102 S Driver av  
—Mary E ticket distributor SBT&TCo r 102 S Driver av  
—Octavia Mrs (1) seamer DHM h1014 N Mangum  
Hollmann Pearl (c) Indrs Model Lndry & Dry Clnrs r621 Ramsey  
Hollinger Virginia B Mrs sten Family Service Assn r111 N Dillard  
Hollins Juanita (c) maid r531 Coleman al Hollinshead Wm H (Isabel; 2) asst prof Duke Univ h1012 Green  
Hollister Wm F instructional asst Duke Univ and USA r do  
Hollman Judge (c) tob wkr AmTobCo r 208 Haywood  
—Lewis (c; Ruby) tob wkr L&MTobCo h 808a Gerard  
—Pearl H (c) Indry wkr h621 Ramsey  
Holloman see also Holleman  
—Allen (Lucille) USA r513 Willard  
—Emma L r217 W Trinity av

**BIGGER DRINK**



**BETTER TASTE**

**5c**

—Nathan D (Lula H; Holland's) h1705 Roxboro rd  
—Pearl r606 Liberty  
—Roy P plmbr Paschall Bros r Belvin rd  
—Thos (c; Ola M) hlpr Public Serv Co of N C r8b Adams al  
Holland's (Nathan D Holland) carpets 210-12 Foster  
Holleman see also Holloman  
—Alberta (wid Willie D) h3523 Roxboro rd  
—Alvin A (Alma; 2) firemn h410 N Elizabeth  
—Etta L (wid Julius R; 2) h711 Gilbert  
—Herbert L (E Louise) USA r2013 W Pettigrew  
—Iva O (Bedia) textile wkr DHM h107 N Blackhall  
—Jas W (Janie V; 2) emp WAMachyCo h809 Gale  
—Jane Mrs ward hlpr Duke Hosp r804 Gale  
—Lassie G (Carnie U) clk Hilliards Cash Store h204 3d av (B)  
—Nathan H (Katie L) prsmn Seeman Printery r107 N Blackhall  
—Raymond (Doris C) whsemn Camp Butner r507 McMannan  
—Robt D (Ruth T; 2; Wilson & Holleman) lawyer 123 W Main R302 r Carver  
—Virginia D tchr East Durham Jr High Sch r1206 Broad  
Holler Alf W (Eliz) leather craftsmn h 813 Green  
Hollers Russell J (Dorothy R) slsmn Durham Fruit & Prod Co r2109 E Main

—Florine mach opr L&MTobCo r1416 Woodland dr  
—Joan ticket distributor SBT&TCo r304 Markham  
—Jos (Beulah) USA r401 W Pettigrew  
—Lucille mach opr L&MTobCo r1416 Woodland dr  
—Maude T (Milton C) tob wkr AmTobCo h217 W Trinity av  
—Milton C student r217 W Trinity av  
Hollaway Jesse J (Jonny L) USA r114 Hammond  
Holloway A L & Son (A Lee and Walter F Holloway) blksmith 113 (117½) Morgan  
—A Lee (Annie R; A L Holloway & Son) h1203 6th  
—Agnes sten L&MTobCo r219 Broadway  
—Anna E r1603 Glendale av  
—Bettie (c; 1) r308 W Cobb  
—Bettie (wid Edgar J) h303 Liberty  
—Bros (c; John L and Geo P) gros 424 Dowd  
—Burke L (c) reporter Carolina Times r 601 Dowd  
—Chas G (c; Jennie) hlpr Brock Motor Co r1011 Juniper  
—Corinna (c) tob wkr AmTobCo h711 Fowler av  
—Crawford (c; Everta) lab W L Robinson Tob Co h807 Colfax  
—D Vance (Maggie G) h2820 State (B)  
—Delida H (c) emp Duke Univ r601 Dowd  
—Doris (c) tchr PS r905 N Elizabeth

ORDINARY

*"Make Your Home Secure With Home Security Policies"*  
Home Office, Durham, N. C.

INDUSTRIAL

# HOME SECURITY LIFE INSURANCE CO.



## GEO. W. KANE

General Contractor

Suite 814 One Eleven Corcoran Building





# COAL

**MURDOCK  
ICE AND  
COAL CO.,  
INC.**

PHONE  
R-141

518  
Morgan St.

# ICE

# BOONE DRUG CO.

"Where Quality Counts"

MANGUM, PARRISH & ORANGE STS.  
PHONE L 911 IN THE TRIANGLE PHONE L 912

## HOLLOWAY

- Eliz Mrs asst clk US Selective Service System Local Board No 1 r704 Holloway
- Eliz (John R) r1028 Monmouth av
- Emma (c) dish washer Toddle House r 308 Poe
- Ethel M (c) bus girl Harvey's Cafeteria r406 Cozart al
- Eunice F slswn Belk-Leggett Dept Store r RD 2
- Geo P (c; Lila; Bull City Barber Shop; Bull City Beauty Parlor; City Barber Shop; Holloway Bros) h601 Bowd
- Halliburton clk L&MTobCo r219 Broadway
- Hallie tchr Holloway St Sch r RD 4
- Henrietta (c) h306 Wake pl
- Henrietta M Mrs (1) h219 Broadway
- Irene h122 W Lynch

**HOLLOWAY J SIM SR (c; Selma R), Forest Edge Farm, RD 5, Box 87, r Hamlin rd, Durham, N C**

**HOLLOWAY J SIM JR (c), Mgr Wonder Bar, r Hamlin rd**

- Jas (c) Indry wkr City Lndry r509 S Briggs av
- Jas (c) USA r611½ S Elm
- Jas C (Lizzie) mech WAMachyCo h412 N Mangum
- Jas T opr AmTobCo h1603 Glendale av
- Jesse P (Mittie; 1) quiller ECMCo h2002 Ashe
- Jimmie (Dottie) USA r603 Holloway
- John (c) janitor r Rosa Owens
- John (c) lab J R Bagwell Co
- John (c) lab V-C Chemical Corp
- John L (c; Rosa D; 1) clk N C Mut Life Ins Co h905 N Elizabeth
- John L (c) USA r905 N Elizabeth
- John M (c) USA r Hamlin rd
- John S r1826 Vance
- John W (c) lab Cheek Holton Mfg Co
- Johnetta (c) tchr r905 N Elizabeth
- Jos (c; Elsie; 1) lab Cheek Holton Mfg Co h2701 Hay
- Jos C (Jewel) phys 128 W Main R421 h1102 Englewood av
- Julius (c; Susie) r807 Colfax
- Lelia A (wid Chas) h205 S Maple
- Lessie (c) r814 Carroll
- Lillie tchr Fuller Sch h122 W Lynch
- Lonnie (c; Emma M) driver Edwards & Jernigan Furn Co r308 Poe
- Lucius (c; Eliz) tob wkr L&MTobCo r 119 Dunstan
- Lucy emp New Method Lndry Co r511 Price
- Lucy (c) maid h220 Poplar
- Lucy B inspr AmTobCo r206 E Club blvd
- M Quentin (c) USA r Hamlin rd
- Mabel (c) hlpr L&MTobCo r616 Ramsey
- Maggie E r411 Cleveland
- Major B (c) USA r Hamlin rd
- Marie (c) maid h822a Glendale av
- Mary H mach opr L&MTobCo r912 Oakland
- Mary I (wid Sam P) h206 E Club blvd
- Mildred P ofc sec Girl Scouts Inc r1306 Broad
- Mollie (c) tob wkr L&MTobCo h904b Pine
- O C (Murkey; 1) USA r305 Jackson
- O Owen (Cora; 1) post eng Camp Butler h1306 Broad
- Obera teller Home Savings Bank r315 Holloway
- Ora (c) maid r806 Massey av
- Other L (Maude A; 2; Holloway Refrigerator Service) h112 2d av (B)

## HOLLOWAY

- Otho (c) mattress mkr Durham Mattress Co r306 Wake pl
- Owen (c; Lucy) tob wkr L&MTobCo h 511 Price
- Reffers (c) maid r801 Drew
- Refrigerator Service (Otho L Holloway) 112 2d av (B)
- Robt (c) lab r611½ S Elm
- Rosa (c) h823a Glendale av
- Rosa D tchr East End Sch r905 N Elizabeth
- Roxie Mrs r222 Dacian av
- Sallie (c; 2) tob wkr h503 Mobile av
- Street Baptist Ch Rev Zeno B Teel pastor 1415 Holloway
- Street Christian Church Rev Nixon A Taylor pastor 1202 Holloway
- Street Pharmacy (Edw P Sneed) 1026 Holloway
- Street School 1107 Holloway

**HOLLOWAY SUDIE A (c), Bursar N C College For Negroes, 1911 Fayetteville, Tel R-2881, r do, Tel R-5531**

- Tessie Mrs slswn Reed's h1608 Ruffin
- Thelma tob wkr L&MTobCo r219 Broadway
- Thurman (c) hlpr Geo W Cole r do
- Walter F (Tessie; A L Holloway & Son) h1608 Ruffin
- Wm (c) hlpr Kimbrell's
- Wm J h411 Cleveland
- Willie (c) USA r905 Pine
- Wingate T (Laura) agt N&WRy r Chapel Hill rd

**HOLLOWAY & PROCTOR INC, S LeRoy Proctor Pres, Real Estate and Fire Insurance, 413-414 Fidelity Bank Bldg 128 W Main, Tel F-8111 (For further information see page 65 Buyers' Guide and right center lines)**

- Hollowell Marguerite clk Duke Univ r1507 Alabama av
- Holly Buddie (Mary J) USA r506 N Mangum
- Isiah (c; Carrie; 2) lab Whelen Drug Co r907 Linwood av
- Hollywood Inn Cafe (c; Deanna Hayswood) restr 118 S Mangum
- Holman see also Holeman
- Ada (c) h828a Glendale av
- Ada (c) Indry wkr Watts Hosp r1205 5th
- Annie M (c) h215 Haywood
- Archie (c; Annie) tob wkr AmTobCo h 305 E Piedmont av
- Frank (c; Marie) lab h823½ Glendale
- Fred (c) hacker Borden Brick & Tile Co r206 N Piedmont av
- Gladys R (c; 3) maid Duke Hosp r2307 Crest
- Jas (c; Ada; 1) emp L&MTobCo h1205 5th
- John (c; Salena) r2407 Fayetteville
- Lena (c) opr Carolina Beauty Shop r 607 Fayetteville
- Lizzie (c) Indry wkr Camp Butner r215 Haywood
- Madge (c) tchr Hillside Pk High Sch r 408 Fowler av
- Margt (c) Indrs Model Lndry & Dry Clnrs r RD 2
- Margt T (c) maid Duke Univ r408 Fowler av
- Marle (c) emp Duke Hosp r110 Jordan
- Marvin (c) lab r828a Glendale av
- Meneva (c) opr Carolina Beauty Shop r607 Fayetteville
- Nathaniel J (c) hlpr Durham Farmers Mut Exch r1319 Fay

# CLAUDE M. MAY

Painting — Papering — Decorating

105 W. Chapel Hill St.

Tel. L-0381

"MUTUAL INSURANCE IS SAFE INSURANCE AT LOWEST COST"

**PRESON P. PHILLIPS****MUTUAL INSURANCE AGENCY**

128 W. Main

Suite 312-313-314 Fidelity Bank Bldg. Phone J-0311

**FIRE  
AUTOMOBILE  
BURGLARY  
ACCIDENT****HOLMAN**

- Otho (c; Emma; 2) emp Duke Univ h 1018 3d
  - Moses (c) emp L&MTobCo r110 Jordan
  - Percy (c) r1208 Jackson
  - Peter (c; Lucile) tob wkr L&MTobCo h401 Fowler av
  - Richd (c) driver Huntley-Stockton-Hill Co r1000 2d
  - Richd (c) tob wkr h105 Enterprise
  - Russell L (Sarah) pathologist Watts Hosp r Chapel Hill
  - Sim (c; Lillie; 2) butler r1229 4th
  - Street Grocery Rawls C Bowen mgr 117 N Holman
  - Wm (c) tob wkr L&MTobCo r706 Pine
  - Willie L (c; Lois) lab N&WRy h907a Glendale av
- Holmes Aubry M USN r1501 S Alston av**
- Carlotta R tchr Lyon Park Sch r804 Walton
  - Cellia (c) Indry wkr Durham Lndry Co r805 Gattis
  - Chas L (c; Florice J; 1) prof N C College for Negroes h403 Formosa av.
  - Clayton (c; Burnetha) driver Carolina Distributing Co h1112 Kent
  - Edw C (N Irene; 2; Carolina Soda Shop) USA h2209 Woodrow
  - Ella r County Home
  - Florice J tchr Hillside Pk High Sch h 403 Formosa av
  - Gertrude J textile wkr GBMCo r1207 Wall
  - Henry (c; Syllia) cement fnshr r805 Gattis

**HOLSOMBACK**

- Jos B (Franees) USA r1710 Angier av
  - Luther S (Tavie S) textile wkr DHM h 216 N Maple
  - Robt L (Pattie E) tob wkr AmTobCo r 216 N Maple
- Holsomback Geter L (Rena P; 2) meter rdr City Water Dept r714 N 9th**
- Jack H reprmn Durham Trans Corp r 812 W Main
  - Marvin B mech Uzzle Mtr Co r416 Morgan
  - Pattie A inspr Jas E Chappell r216 N Maple
- Holt A Seaton jr (Mildred T; 2) tchr Durham High Sch h915 Arnette av**
- Andrew S (Mamie M) slsmn Van Straaten's h510 S Alston av
  - Annie L smstrs h306 E Geer
  - Bruce driver Isaac H Hill
  - Clifford (c) tob wkr L&MTobCo r703 Pickett
  - Eliz (c; 2) r1013 4th
  - Emory J (Marguerite O) h2507 Chapel Hill rd
  - Estelle H opr AmTobCo r506 N Queen
  - Furman (Thelma) emp GBMCo h1107 Wall
  - Isaac T asst purch agt ECMCo r Roxboro rd RD 2
  - J Chas (Marie O; 2) formn WAMachy Co h2124 Englewood av
  - John R (Jessie V; 1) formn L&MTobCo h1007 N Mangum
  - Lawrence D (Bertha; 4) textile wkr GBMCo h1105 Franklin

**Jewelers****Jones & Frasier****Silversmiths**Jewelers **co.** Since 1885  
Registered Jewelers—American Gem Society**DIAL L-917****121 W. MAIN ST.**

- Irvin W USA r1003 Angier av
  - J Marvin (A Clarice) mech Uzzle Mtr Co h111 W Geer
  - Jas R (c; Carlotta) mgr Royal Dry Clnrs r804 Walton
  - Jessie D splr GBMCo
  - John W (Bertha B; 1) plmbr h1501 S Alston av
  - L Worth (c; Ora; 2) delmn h710 Dover
  - Laura (c) r208 Tatum pl
  - Manlin G USA r1501 S Alston av
  - Margt L (c) maid Hotel McArthur
  - Mary C Mrs opr Yates Hair Drsrs r403 South
  - N Irene Mrs mgr Carolina Soda Shop h 2209 Woodrow
  - Robt (c) driver Carolina Distributing Co r1218 Kent
  - Reid T (Betty P) asst supt Duke Hosp r508 Holloway
  - Roy D (Lena P; 2) bus opr DPCo h1203 Park av
  - Warnell (Mary; 1) sandwich mkr Broadway Sandwich Co r403 South
  - Willis (c) driver Durham Fruit & Prod Co r1112 Kent
  - Willis W (Roberta; 3) textile wkr ECM Co h1003 Angier av
- Holsenback Hugh mech Durham Trans Co r812 W Main**
- Holsie Vera (c) maid r508 Mt Vernon
  - Holsomback Ben B (Irene B) r1212 Broad
  - Frances Mrs sandwich mkr Toast-Rite Sandwich Co r1710 Angier av
  - Geo W tob wkr AmTobCo r216 N Maple
  - Irene B Mrs tchr 1212 Broad

- Louise (c; 1) r1607 Fay
  - Mary F r306 E Geer
  - Minnie (wid W Edgar) h1710 Chapel Hill rd
  - Naomi F prswn GBMCo
  - Otis lab SeaboardRy
  - Pattie (c) h1013 4th
  - Phil (Ruby) USA r608 Carlton av
  - Ralph D (Celestia; 3) agt Sou Dixie Life Ins Co h920 Ramseur
  - Raymond H (Ella A; 3) mer h1710 Chapel Hill rd
  - Russell (c) hlpr Five Points Furn Co r 210 Lee
  - Sterling M (c; Josephine; 1) barber Friendly City Barber Shop r811 Fayetteville
  - Thelma P filler GBMCo
  - Thurman M (Mary N) formn WAMachy Co h612 N Driver av
  - Wm B (Lillian McB) driver h806 N 9th
  - Holton Aura C (wid Saml M) h810 Watts
  - Holland (Lela D; 1) prof Duke Univ h 809 Watts
  - Quinton prin Durham High Sch r810 Watts
  - Saml M Lieut USA r809 Watts
- Holy Cross Mission Rev John A Risacher pastor 1400 S Alston av**
- Holzapfel Norman R Ensign (Betty J; 1) USN h121 Cheek
- Home Appliance Store (Geo H Keeton) pianos and furn 107 N Church**

**HARVEY'S  
CAFETERIA  
HARVEY'S**COMFORTABLY  
AIR CONDITIONED

103-05 E. MAIN

**Pritchard-  
Bright  
Co.**

Inc.

**Mens  
Home  
For  
Fashionable  
Clothing  
and  
Furnishings****HICKEY-  
FREEMAN  
CLOTHES****KNOX  
HATS****Washington  
Duke  
Hotel**

Phone

**R-175****COLE & CRUMPACKER****General Contractors**

1914 Perry St. (West Durham)

Phone X-1123

**Complete Line  
of  
Fireproof Building  
Materials**

**BORDEN BRICK & TILE CO.**

**PHONE F-179  
COAL — COKE**

**HOME BUILDING & LOAN ASSN, R**  
Lynwood Baldwin Pres, Commodore  
T Council and Kennie U Bryan V-  
Pres, Walter A Biggs Sec-Treas,  
Gordon K Ogburn Asst Sec-Treas, 108  
N Corcoran, Tel R-797  
—Development Co Martin A Goins pres  
Frank L McCoy v-pres Julian S Hugh-  
son sec Chas C Spaulding jr asst sec  
Edw R Merrick treas real est 114-16  
W Parrish  
—Furniture Co (S Turner Hare) 109½ S  
Mangum

**HOME INSURANCE AGENCY  
INC**

**Officers**

**JOHN A BUCHANAN, Pres**  
B L DANIEL, V-Pres  
**CHARLES T ZUCKERMAN, Sec-  
Treas**  
**MILTON AIRHEART, Asst Sec**  
**MRS ANNE T STANLEY, Asst Treas**  
**GENERAL INSURANCE**  
212½ N Corcoran, Tel F-146  
(For further information see page  
A, front cover and left top lines)  
—Modernization & Supply Co Inc Richd  
S George mgr hdw 614 Fayetteville

**HOME SAVINGS BANK**

**Officers**

**JOHN SPRUNT HILL, Pres**  
**WM W SLEDGE, V-Pres-Council**  
**THOMAS C WORTH, Cashier**  
**GEO R DUPUY, Asst Cashier**  
1st fl Trust Bldg  
212 W Main, Tel 115-71  
(For further information see page 13  
Buyers' Guide and front cover)

**HOME SECURITY LIFE INSURANCE  
CO**

**Officers**

**GEORGE WATTS HILL, Chrmn of Bd**  
**BASCOM T BAYNES, President**  
**GEO W MUNFORD, V-President**  
**FRANK B DILTS, Sec-Actuary**  
**WALTER SLEDGE, Treasurer**  
**DR ROBT A ROSS, Medical Director**  
**W W SLEDGE, Genl Counsel**  
**HUBERT B BELVIN, Auditor**  
**CHRISTOPHER C HAMLET, Asst Sec**  
**LOIS BELVIN, Asst Secretary**  
**CHAS B HOBGOOD, Agency Supvr**  
**Home Office**

6th Floor One Eleven Corcoran Bldg  
111 N Corcoran, Tel 115-56  
(For further information see page 48  
Buyers' Guide, ribbon book mark and  
right side lines)

**HOME SECURITY LIFE INSURANCE  
CO, Hurley J Shaw Mgr, District  
Office, Suite 318-322 Trust Bldg 212  
W Main, Tel J-3461**

Homeland Investment Co Inc Wm W  
Sledge pres Claude Currie v-pres C  
Spears Hicks sec-treas real est 111 N  
Corcoran R329-30

Homestead (Mrs Martha Green) furn rms  
213 N Dillard

Hometown Auto Exchange (John B Leath-  
ers) used cars 316 N Mangum

Hon Ralph C asst prof Duke Univ r127  
Pinecrest rd

Honeycobb Betty catcher AmTobCo r1422  
Ruby

Honeycutt see also Hunnicutt  
—Annie O (wid Irvin) r605 Markham  
—Chas E (Frankie W; 3) wldr ECMCo h  
911 Hale

**HONEYCUTT**

—Edw D (Lily L) mach Duke Univ h206  
Atlas  
—Elmo W (Pearl; 3) driver Shaw Paint &  
Wall Paper Co h804 Holloway  
—Geo R baker Whitmore's Bkry h1015b  
6th  
—Hazel waiter Rinoldi's Grill r809 W  
Main  
—J C (Ruth L; 1) USA h111 Hunt  
—Jas H (Vivian K; 1) mach opr AmTob  
Co h1002 Burch av  
—Laura (wid Will) h614 Vickers av  
—Leroy (Lucille; 1) USA r2027 W Club  
blvd  
—M Leroy (Louise M; 3) city firemn h609  
Scoggins av  
—Mary (wid Person) emp ECMCo r601  
Carlton av  
—Mildred clk Piggly Wiggly Stores r1405-  
Bannon  
—Nannie Mrs r904 Holloway  
—Rayford B (Eunice M; 1) emp DHM h  
502 N Queen  
—Rufus H emp Duke Univ r RD 1  
—Wm A (Eliza H) mech Constr Supt US  
Engineer Ofc h1406 Pennsylvania av  
—Wm W dispr Durham Trans Corp r614  
Vickers av

Honig Lester student Duke Univ r202 Watts  
Hood Arth (c) h424 E Piedmont av

—Aubrey M (Mabel; 2) mech L&MTobCo  
h1717 James

—Bonnie H Mrs (3) ofc sec US Social Se-  
curity Bd Bureau of Old Age and Sur-  
vivors Ins h2618 Elgin

—Chas E (Ann M; 1) USMC r1002 Min-  
erva av

—Geo (c; Leathia) USA r507 Fayetteville

—Siddie nurse h714 Burch av

—Wm (Alice) USA r833 N Mangum  
Hooker Arlander (c) emp Duke Univ r925  
3d

—Clem E (Mary R) bkpr Paschall Bros h  
506 Buchanan rd apt 1

—Geo T (Lottie W; 1) USN h611 Oakwood

—Jas (c; Mary; 3) lab h1006 Grant

—L J (c) driver Hibberd Florist r719 Wil-  
lard

—Lela R recreation wkr Am Red Cross r  
506 Buchanan apt 1

—Lucille (c) maid Durham Beauty Acad-  
emy r707½ Fayetteville

—Luther (c; Goldie; 3) janitor ECMCo h  
1006 3d

—Mariella sec r YWCA

—Mary R Mrs supvr of dormitories Duke  
Univ h506 Buchanan rd apt 1

—Mattie L (c) tob wkr Imperial Tob Co  
h612a South

—Maude (c) tob wkr L&MTobCo h815  
Gattis

—Orlando (c; Iola) lab r925 3d

—Percy H (Delphia S; 1) carrier PO h400  
Swift av

—Wm (c; Lucile) janitor Court Hse h  
707½ Fayetteville R309

Hooks Daisy L (c) clk Durham Lndry Co  
r323 Matthews

—Floyd (c; Maybelle; 2) driver r618 South

—Gary (c; Elsie; 1) tob wkr L&MTobCo h  
303 Baxter

—Hobie (c) defense wkr r323 Matthews

—Walford (c; Cleo; 2) tob wkr AmTobCo  
h205 Johnson

Hooper Carolyn W society editor Durham  
Herald Co r1002 Shepherd

—Conrad W jr Lieut USN r1002 Shepherd

—Eliz O (wid Connie S) h1002 Shepherd

—Erna W matron King's Daughters Home  
h204 N Buchanan rd



**PET**  
Dairy  
Products  
Co.

Pasteurized  
Dairy  
Products

Taste the  
Difference

PHONE  
L-988

1820  
James St.

WHEN YOU  
THINK OF



THINK OF

**CLAUDE  
HULL  
FLORIST**

FLOWERS FOR  
ALL OCCASIONS

215 N. MANGUM  
Phone-  
R-194



**Durham Bank & Trust Co.**

Member F. D. I. C.

Commercial Savings — Savings — Safe Deposit — Trust Service



# GANTT OIL CO.

DISTRIBUTORS ATLANTIC REFINING CO.

Gasoline • Kerosene • Tires • Fuel Oil

TEL. X-1134

HILLSBORO RD.



## HOOPER.

- Esther L clk Fidelity Bank r1002 Shepherd
- Jackson L (Aileen B) opr Mecklenberg Constr Co h2500 Englewood av
- Jas R USA r1002 Shepherd
- Lillian analyst Fidelity Bank r1002 Shepherd
- Marjorie (c) tob wkr Am Tob Co h505 Henry pl
- Novella (c) r1011 Colfax
- Robt (c) tob wkr L&MTobCo r1011 Colfax
- Susie (c) tob wkr L&MTobCo r106 E Piedmont av
- Virginia (c) r505 Henry al
- Wm I (c) tosser Borden Brick & Tile Co r516 S Elm
- Hoover Calvin B (Faith M; 1) dean Sch of Arts & Sciences Duke Univ h1702 Duke University rd
- Carmen Mrs sec Duke Hosp r112 N Buchanan rd
- Hal V (Leala F) lino opr Durham Herald chanan rd
- Hal V jr (Carmen) USA r214 E Geer Co h214 E Geer
- N Virginia checker Scott & Roberts Sanitary Dry Clng Co r214 E Geer
- Norman (c; Georgia) tob wkr h2204 Chautauqua
- Hope J H (c) trucker SouRy
- Jas I (c) lab Durham Dairy Products r1303 Drew

## HOPKINS

- John (c; Erline) tob wkr AmTobCo h614 Carr
- John H (c) r301 Matthews
- John S (Marguerite; 1) USA r2013 Wa Wa av
- John T (c) r215 Haywood
- Jos H (c; Lenora H; 3) hlpr Alexander Mtr Co h313½ Mathews
- Joyce S Mrs bkpr Crum & Forster r510 N Mangum
- Lila (c) maid h418 Lincoln av
- Lola F textile wkr ECMCo r916 8th
- Lucinda (c) h922 5th
- Lula (c) maid r1014 Carroll al
- Mary (c; 3) h1010 3d
- Myrtle asst dir Dairy Council h1500 Duke University rd apt K-2C
- Nellie W Mrs clk Durham Drug Co r1008 Minerva av
- Nettie (c) h803 Carroll
- Olmstead K (Sarah B) h506 N Buchanan rd apt 11
- Otho W (Mamie C; 2) mach opr ECMCo h724 13th
- Robt (c; 2) lab h1004 Lynchburg
- Thelma H (c) maid Homeland Investment Co r704 Grant
- Thos L (Doris D; 1) lab AmTobCo r2409 B
- W Warner (Alice) asst ofc mgr L&MTobCo h2013 Wa Wa av
- Wilson V USA r2013 Wa Wa av
- Hopper Ellis S (Margt M; 1) mgr Ray's Inc r2418 W Club Blvd
- Mary (c) r6a Adams ct

# GATE CITY LIFE INSURANCE CO.

W. G. COLLINS, Mgr.—PELHAM G. SUTTON, Asst. Mgr.

## INDUSTRIAL AND ORDINARY INSURANCE

Servicing and Protecting North Carolinians Since 1908

TEL. F-4141

300-1 DEPOSITORS NATL. BANK BLDG.

- Valley Country Club Inc Theo F Bovard mgr ns Dover rd 1 w N C hwy No 55 (HV)
- Valley School 3023 University dr
- Hopkins Alice (c) cook E Durham Sch Cafeteria h505 Dowd
- Annie (c) r205 Johnson
- Benj (c; Thelma H; 4) tob wkr Imperial Tob Co h704 Grant
- Bertha B librarian Duke Univ r506 N Buchanan rd apt 11
- Bettie A (wid John W) h608 S Alston av
- Caldwell (c; Lula; 1) lab Scott Coal Co h614 E Pettigrew
- Christine Mrs r801 Park av
- Cornelia (c) dishwshr r418 Henry al
- Dave (c; Emma) roofer h217 E Moline
- Emma (c) tob wkr L&MTobCo r803 Carroll
- Eula U Mrs (1) emp. AmTobCo h114½ S Alston av
- G C jr (Joyce S) USA r510 N Mangum
- Gordon C (Sally T; 1) bkpr L&MTobCo h117 W Trinity av
- Harvey D sismn r608 S Alston av
- Hattie (c; 1) lndrs h808 Gattis
- Henrietta (c) drsmkr 301 Matthews h do
- Homer P post eng Camp Butner r608 S Alston av
- Hunter H (Ethel) clk h2621 Lawndale av
- Jas (c) lab r808 Gattis
- Jennie B (c) tob wkr L&MTobCo r808 Gattis
- Jethro (c) defense wkr r323 Matthews
- John (c) lab r434 E Piedmont av

- Hoppers Gladys Mrs dept mgr Robbins Fashion Centre r606 N Gregson
- Hopps Ernestine (c) matron N C College for Negroes r do
- Hopson see also Hobson
- Adell L Mrs bkpr Five Points Loan Co r119 S Hyde Park av
- Bertha C (wid Roseman L; 1) clk r706 13th
- Carrie A (wid John T) h118 S Briggs av
- Coles (c) r County Home
- Helen (c) tob wkr L&MTobCo h1305 Pine
- Herman T (Adelle L) rtemn Long Meadow Dairies r119 S Hyde Park av
- Jas (Caroline) hlpr ECMCo h610 Rogers
- John (c) emp Duke Univ r912 4th
- Margt (c) emp Duke Univ r916 4th
- Preston R r118 S Briggs av
- Saml sismn r610 Rogers
- Sarah (c) waiter Jos Stone r706 Pine
- Sheffield H (c; Sallie) coal 1302 Pine h do
- Sue T smsrns Scott & Roberts Sanitary Dry Clng Co r1703 E Main
- Thos A (Marjorie; 2) kntr GBMCo h1713 Vale
- W Carl (Cora) carp h410 N Mangum
- Willie (c) lab r316 Gray
- Horack Benj H (Frances B; 1) USA r2021 Myrtle dr
- H Claude (Eleanor) dean of law sch Duke Univ h2021 Myrtle dr
- Horacks John A (Priscilla S) USA r504 Watts

# GLASS

Complete Stock SAFETY GLASS

Glass Furniture Top Full Length Mirrors

Tel. L-4831

425 W. Main

Carpenter's Inc.



Complete Service For Cars and Trucks



Office and Sales F-195

Service N-185

Parts N-186

Tires and Filling Station J-5151

# DURHAM COAL CO.

"Hot Stuff"

3109 Hillsboro Rd.

Dial X-1221

# THE FIDELITY BANK

West Durham  
Tel. X-1110  
**MAIN AND CORCORAN**

3 BRANCHES  
East Durham  
Tel. J-9431

Camp Butner  
Tel. Extension 3132  
**TEL. F-156**

Member F. D. I. C.



**PAGE'S**  
SERVICE  
STATION



**GASOLINE  
AND OIL**

Tires  
Vulcanized  
and  
Recapped



Intersection  
Raleigh Rd.  
and  
Holloway St.

PHONE  
**N-4801**

Sherwin  
Williams  
Paints

**GLENN  
COAL  
CO.**

Heat Merchants

**COAL  
WOOD**

High Grade  
**COAL**  
For Every  
Purpose

1509 E.  
Pettigrew St.

TEL.  
**N-193**

Horton Eug L jr interne Duke Hosp r2100  
Erwin rd  
Horley Wm (Shirley; 1) USA r615 Mil-  
ton av  
Horman Wm E (Margt B) formn N&WRy  
h600 N Gregson  
Horn Alice splr GBMCo r1102 Angier av  
—John (c) loader Borden Brick & Tile Co  
r304 Moline  
—Larney (c) loader Borden Brick & Tile  
Co r304 Moline  
—Nellie M Mrs smstrs ECMCo h1008  
Broad  
Hornaday Ernestine techn Duke Hosp r907  
Monmouth av  
Hornbuckle Benj B (Bertha B) service  
mgr Alexander Motor Co r1107 N  
Mangum  
Horne Addie J sewer Ruth Hosiery Mills.  
r2619 Ashe  
—Alice B splr GBMCo  
—Bertha (c; 2) h304 E Moline  
—Carrie (c) tob wkr L&MTobCo h910b  
Pine  
—Daisy L emp Duke Univ r2619 Ashe  
—Dewey L (Addie; 2) opr L&MTobCo  
h2619 Ashe  
—Elwood C (Irene O) USA h216 E Mark-  
ham av  
—Frank (c) loader Borden Brick & Tile  
Co r120 Hillside av  
—Henry (c) loader Borden Brick & Tile  
Co r304 Moline  
—Irene O Mrs tchr Hope Valley Sch h216  
E Markham av  
—Jas W USA r306 Markham  
—John L (Bertie G) custdn ECMCo h915  
W Markham av  
—Junius P (Hattie C) dry clnr h607  
Burch av  
—Leslie D (Maggie B; 2) paperhng r h306  
Markham  
—Lottie (c) r518 Pin  
—Robt L (c) hacker Borden Brick & Tile  
Co r304 Moline  
—Thelma (c) Indrs Model Lndry & Dry  
Clnrs r304 Moline  
—Virginia wrapper r306 Markham  
—Wm E r306 Markham  
Horner Cad W r County Home  
—Clarence C contr h510 Gattis  
—Coy (c) Shalottie; 1) USA h101 Enter-  
prise  
—Fannie E cloth rm wkr ECMCo r312  
Alexander av  
—Ida Mrs h510 Gattis  
—Jake H h1015 Stokes al  
—Lorene catcher AmTobCo r510 Gattis  
—Louise tchr Durham High Sch r1507 W  
Pettigrew apt 2  
—Mary (c) r508 South  
—Robt D (Sudie M) h920 Dacian av  
Horton see also Harton  
—A (c) trucker Sou Ry r112 Haywood  
—Ada r2301 Ashe  
—Alice G Mrs sec Horton Realty Co Inc  
h510 N Buchanan rd  
—Anna r512 Carr  
—Arth (c; Eula) cook h112 Haywood  
—Bettie (c) r811 Carroll  
—Bettie (c) h812 Maplewood av  
—Chas M (Bessie S; 2) agt Life & Cas-  
ualty Ins Co of Tenn h1105 Eva  
—Clarence B rtemn New Method Lndry  
Co r2919 Chapel Hill rd  
—Daisy M r YWCA  
—Danl W spl agt Security Life & Trust  
Co r303 Liberty  
—David (c) emp L&MTobCo r305  
Matthews  
—Doward (c) lab DPCo h811 Carroll  
—Elin mach AmTobCo r103 Leon  
—Effie J Mrs r1309 Shawnee

## HORTON

—Eldrie M (wid Jos L) h811 W Main  
—Elmus (Flora) blower GBMCo h400  
Cardens al  
—Emma (c) h121 N Elizabeth  
—Eug (c; Carrie) lab r321 Roney  
—Frances (c) r804 Gerard  
—Fred opr L&MTobCo r2301 Ashe  
—Fred (c) USA r121 N Elizabeth  
—Fredk T (Olga B; Central Dental Labo-  
ratory) h2700 Elgin  
—Hoyle (Mary L) r510 Rigsbee av  
—Ida (c) tchr r404 Pekoe  
—Ira (Bessie; 2) sweeper ECMCo h3004  
Proctor rd  
—Jas (c; Frances; 1) grave digger r804  
Gerard  
—Jas R (Viola C) mech AmTobCo h1904  
James  
—Jas T (Martha) h2814 Chapel Hill rd  
—Jencie (c) maid r1028 Kent  
—Joffre L (Zona; 1) driver Durham Trans  
Corp h908 Cleveland  
—John A printer Durham Sun r RD 5  
—John M (Eva B) paperhng r h505 Mark-  
ham  
—John W shovel opr Borden Brick & Tile  
Co  
—John W (Ethel M) textile wkr DHM  
r1015 Buchanan av  
—Julian (Janis L) driver h ns Spring  
2 w Midway av (SA)  
—Kemp (c) emp Duke Univ r509 Cole-  
man al  
—L W Wyche (Mary S; 2) mgr Belk-Leg-  
gett Dept Store h1309 Shawnee  
—Lee A (c) lab r804 Gerard  
—Lizzie (c) tob wkr L&MTobCo h804  
Gerard  
—Lottie (c) tob wkr L&MTobCo h518 S  
Elm  
—Lucile (c) r121 N Elizabeth  
—Maggie (wid Erda) r2919 Chapel Hill rd  
—Marcellus (c) emp Duke Univ h830 Kent  
—Mary T caretkr NC Mut Life Ins Co  
r705 Gerard  
—Mildred (c) emp Duke Univ r1516  
South  
—Mildred E emp Model Lndry & Dry  
Cling Co r910 Holloway  
—Mildred U clk Model Lndry & Dry Clnrs  
r910 Holloway  
—Norman W v-pres Horton Realty Co Inc  
r510 N Buchanan rd  
—Percy R (Hazel C; 1) formn Am Sup-  
pliers Inc h ns Pickett rd 4 w Chapel  
Hill rd  
—Peter W (c; Nora) tob wkr AmTobCo  
h707 Liberty  
—R Paul (Edith H) cash Sou Fire Ins Co  
h1410 N Mangum  
**HORTON REALTY CO INC, Thos J Hor-**  
**ton Pres-Treas, Norman W Horton**  
**V-Pres, Mrs Alice G Horton Sec,**  
**Farm and City Property, 321 Fidelity**  
**Bank Bldg 128 W Main, Tel J-5311**  
**(For further information see page 65**  
**Buyers' Guide and left center lines)**  
—Roman A (Edith M; 1) phys 604 W  
Chapel Hill h2511 Roxboro rd  
—Romba R stronger GBMCo  
—Sarah H Mrs r315 Milton av  
—Thelma L r3004 Proctor rd  
—Theo E (Ann A; 2) compositor Durham  
Herald Co h1001 1st av  
**HORTON THOS J (Alice G), Pres-Treas**  
**Horton Realty Co Inc, h510 N Bu-**  
**chanan rd, Tel L-7142**  
—W E (c) usher Regal Theatre r321  
Roney  
—Wallace (Lucy) concrete wkr h2305 Kate  
—Walter B (Ruby C) mach opr AmTobCo  
h1606 Delaware av



## NICHOLSON, INC.

AIR CONDITIONING — ATTIC VENTILATION  
INSULATION — WEATHER-STRIPPING

P  
H  
O  
N  
E**Johnson-Forrester**  
CLEANERS & LAUNDRERSN  
1  
5  
7

"A SOFT WATER LAUNDRY"

**HORTON**

—Wayne W city firemn r103 Leon  
—Wm L (c; Mary T; 4) USA h705 Gerard  
Hosea R Haywood (Margt N; 1) clk L&M  
TobCo h1028 Gloria av  
Hoskin John S (Barbara I) USA h1009  
Virgie  
Hoskins Henry Rev (c; Josephine; 7)  
h1404 Holly  
—Waddell W porter Purity Stores (br)  
h1027 Moreland av

**HOSPITAL CARE ASSOCIATION  
INC****Officers**

**BENJ R ROBERTS** Pres  
**ELISHA M HERNDON** Exec V-Pres  
**L L COLLINS** Treas  
107 Market, Tels J-967 and L-907  
(For further information see page Z  
and left bottom lines)

**HOSPITAL PHARMACY** (Mrs Marion H  
Duke, B Wm Spencer Jr), 1124 Broad,  
Tels X-1171 and X-1172

Hotel Gas & Storage Inc Robt G Mont-  
gomery pres John M M Gregory v-pres  
Willis H Aldridge treas L Lee Gard-  
ner sec filling sta 310-12 E Chapel  
Hill

**HOTEL MALBOURNE**

**EVERETT I BUGG** Mgr  
**NEIL A GRAHAM** Asst Mgr  
225 E Main cor N Roxboro, Tel F-176  
(For further information see page 43  
Buyers' Guide and left bottom lines)

**HOUSE**

—Marshall F (Virginia L; 1) h516 Carr  
—Marshall F jr USA r516 Carr  
—Marvin Mrs ward hlpr Duke Hosp r1922  
Erwin rd  
—Matthew M (Lora L) wtchmn L&MTob  
Co h1209 E Main  
—Mattie r204 N Buchanan rd  
—of God The (c) 1218 5th  
—of Prayer (c) Rev Leonza Saunders  
pastor 1203 Hanover  
—of Prayer The 1801 E Main  
—Pauline cash Big Star Stores r516 Carr  
—Percy J (Pearl T) kntr h212 N Maple  
—Rainey F USA r516 Carr  
—Redoy USA r1008 1st av  
—Sallie H (wid Wm; 2) mach opr ECMCo  
h1716 Chapel  
—Wm W (Emma P) rtemn New Method  
Lndry Co h113 N Maple  
—Zelma G inspr Ruth Hosiery Mills r1005  
Alma  
Houseal Robt W Maj (Esther W) USA  
h2027 Wilson  
Houser Arth (c; Daisy) tob wkr L&MTob  
Co h901 Massey av  
—Eliz C Mrs emp Duke Univ r706 N  
Roxboro  
—Marvin F (Eliz) bill poster Genl Out-  
door Adv Co h1111 N Buchanan rd  
—Mollie maid 814 E Forest Hills blvd  
Houston Arth B (Willie; 2) emp Duke  
Univ h207 S Plum  
—Bleecker Lieut WAC r Raleigh  
—Fredk I (Glendora P) mach WAMachy  
Co h1937 Wake Forest

**MONTGOMERY & ALDRIDGE**GILLETTE, PENNA, STAR TIRES  
EXIDE, AUTOLITE BATTERIES

Opposite Carolina Theatre, cor. Morgan and Roney

Tel. R-185

—Malbourne Cigar Stand (Julian A Sears)  
225 E Main

**HOTEL MALBOURNE COFFEE SHOP**,  
Hotel Malbourne Oprs, Mrs Marie  
Griffin Hostess, 225 E Main, Tel  
F-176 (For further information see  
page 43 Buyers' Guide and left bot-  
tom lines)

**HOTEL McARTHUR**, Hugh E Taylor Mgr,  
204 E Parrish, Tel L-1171

**HOTEL WASHINGTON DUKE**, George W  
Serrett Mgr, 207 N Corcoran, Tel  
F-101 (For further information see  
page 44 Buyers' Guide)

Hots Celestine (c) maid 413 Carolina cir  
Houren Jack B (StClair C; 2) dir USO-  
NCCS h110 Forest Wood dr

House Archie D (Zelma B) boarder GBM  
Co h1005 Alma

—Cathryn D clk Belk-Leggett Dept Store  
r1008 1st av

—Della (wid J E) r311 N Gregson

—Ellie Mrs r117 S Elm

—Flonnie (c) lndry wkr City Lndry

—Floyd E (1) textile wkr GBMCo h117  
S Elm

—Geo R (Beatrice; 2) asst custdn PO  
h1008 1st av

**HOUSE HARVEY L** (Mary E; 2), Man-  
ager New Method Laundry Co Inc,  
h903 Broad

—Da tchr Morehead Sch r RD 4

—Jas (c; Christine) USA r1025 Rosedale

—Jas M (Ida P) agt Pilot Life Ins Co  
h2722 Hillsboro rd

—Lora N opr GBMCo

—Glendora P stringer GBMCo

—Isaac E confr lobby City Hall r1702 E  
Main

—Ned (c; Pearl) hlpr Camp Butner h1213,  
Duke University rd

—Ovid A (Viola D; 5) elec contr 807 3d  
h do

—Wallace H (Rachel W) fl surfacing  
1708 Englewood av h do

Howard Aaron (c) lab Imperial Tob Co  
r801 Drew

—Alex (c) emp Duke Univ r1215 W Pettig-  
rew

—Bella (c) emp Duke Univ r1215 W Pettig-  
rew

—Benj G (Dorothy B) teleg opr Norfolk  
Sou Ry h2613 Shenandoah av

—Bettie Mrs r1112 Holloway

—Betty sten r2015 W Club blvd

—Christine clk Ellis Stone & Co r1022 W  
Trinity

—Dorothy jr bacteriologist City and Coun-  
ty Health Dept r1500 Duke University  
rd apt G-3C

—Duncan H (c; Annie B; 2) tob wkr L&M  
TobCo r705 Dowd

—Earl C (Virginia C) cond Sou Ry h1112  
Holloway

—Edgar T (Willie M J; 4) opr AmTobCo  
h1810 House av

—Edna emp AmTobCo r403 Liberty

—Eliz M Mrs (1) nurse Drs Fasset &  
Wilkins r2015 W Club blvd

—Ethel (c) tob wkr L&MTobCo r1322 E  
Pettigrew

**Durham  
Furniture  
Co., Inc.**Hand Made  
Reproductions"The Mark of  
Gracious  
Living"DIAL  
L-4751519  
Morgan  
Street**Durham  
Builders'  
Supply  
Co.**R. S. SLATTERY,  
Mgr.BUILDERS'  
SUPPLIES  
of  
All KindsBUILDERS'  
HARDWAREMilton Ave. at  
W. Main St.

PHONE

L-967

"Service With Ability"

**Durham Realty and Insurance Company**

109 N. Market

TELEPHONE

Ins. Dept. 115-79—Real Estate 115-77—Rental Dept. 115-78



# UNIVERSITY MOTORS



INCORPORATED

Distributors of

DODGE and PLYMOUTH

Sales and Service

806 W. Main St.

Phones: L-0171—L-4341



# JOHN H. GIBSON



**CONTRACTOR  
AND  
BUILDER**

1112  
Arnette  
Avenue

Dial  
J-9211

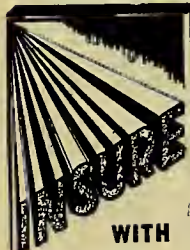

WITH  
**T. E.  
ALLEN  
&  
SONS**

**MUTUAL  
INSURANCE  
AGENCY**

Dividend  
Paying  
Fire &  
Casualty  
Insurance

Insuring  
The Better  
Risks at a  
Lower Net Cost

509 FIDELITY  
BANK BLDG.

PHONE  
N-8421

## HOWARD

- Eug (c) lab Durham Dairy Products r RD 3 Apex
- Eug W (Hazel J; 2) pntr h511 Forest
- Eva (c) tob wkr AmTobCo r510 1/2 South
- Frances M Mrs sten Crum & Forster r1408 James
- Frank F (c; Verta) mgr Carolina Barber Shop and Carolina Beauty Shop r2203 Concord
- Furman (c; Minnie; 1) ydmn Duke Univ h2116 Duncan
- Geo W agt Durham Life Ins Co h414 Ashtown pl
- Helen M ofc sec Duke Univ r1112 Holloway
- Jas A (Hattie M; 2) mach opr AmTob Co h609 Arnette av
- Jas F (c; Margt) tob wkr L&MTobCo r103 Enterprise
- Jesse M (Corinna F; 1) city police h906 Park av
- Joe (c; Fidelia) butcher r305 Murphy
- John (c; Margt) tob wkr AmTobCo h510 1/2 South
- June (c; Rosa; 1) lab h1301 South
- L Gilbert asst supply mgr ECMCo r2105 Block
- Laura (c) h509 Banks al
- Lee (Julia) phys Duke Hosp r2304 Erwin rd
- Lillie J (c) maid Duke Univ r1215 W Pettigrew
- Lonnie R (May G; 1) buck folder ECM Co h2105 Block
- Lorena (c) h1102 Lynchburg
- Lottie M (c; 2) r1108 2d
- Luther B (Della M) wvr ECMCo h715 13th
- Martha J r County Home
- Mary E r821 6th
- Mary E ofc sec Allen Ins Agcy r2015 W Club blvd
- Needham B USA r1112 Holloway
- Pattie (c) h1215 W Pettigrew
- Pauline emp AmTobCo r1404 Carroll
- Robt (c) h1606 Fay
- Vertie J asst admitting officer Lincoln Hosp r2203 Concord
- Viola (c) r1606 Fay
- W Clinton (c) hlpr Durham Coca-Cola Btlg Co r2116 Duncan
- W Edw (Betty A) wtchmn AmTobCo h1408 Carroll
- Wm (c; Eliz; 3) bellmn h513 Cecil
- Wm M (c; Florence) h517 Martha
- Willis G (Pauline) emp AmTobCo h1404 Carroll
- Howe Geo S clk PO r911 Ramseur
- Henry E (Carrie) r1424 Pennsylvania av
- Jas S (Mamie S) drftsmn h509 Holloway
- Jas S student r509 Holloway
- Jas W (Lula L) h911 Ramseur
- Jas W jr (Ethel O) inspr WAMachyCo r911 Ramseur
- John E clk A & A Super Market r911 Ramseur
- Mamie S Mrs (Green Oaks Tourist Home) r509 Holloway
- Howell Anna B (c) janitor Duke Univ r411 E Piedmont av
- Blanche M looper Jas E Chappell r105 S Maple
- Chas (c; Delores) USA r607 Linwood av
- Ella (c) r1107 Fargo
- Elmer L USA r813 Carolina av
- Emma (Edw L) cafeteria mgr h1007 N Duke
- Frank C (Lillie) agt Met Life Ins Co h es Wood 2 n Angier av
- Henry G (Annie L) carp h335 South

## HOWELL

- Jas E (Stella V) emp L&MTobCo h1109 Broad
- Jas R emp AmTobCo r401 Oakwood av
- Jay C emp Duke Univ h910 9th
- Jessie (c) waiter Congo Grill
- Kenneth (Louise) slsmn Alexander Motor Co r Wake Forest hwy
- Lee (Eva S; 1) mach ECMCo h813 Carolina av
- Leonard (c) orderly Duke Hosp h411 E Piedmont av
- Lucille M clk ECMCo r YWCA
- Mary (c) maid Duke Univ r1113 Cornell
- Mary L clk Duke Univ r401 Oakwood av
- Maynard (c; Irene; 3) lab L&MTobCo h1107 Willard
- Mollie S Mrs r2708 Williams
- Robt E (Willodeen R) mach WAMachy Co h705 1st av
- Sallie B (wid Benj C) h401 Oakwood av
- Stella V Mrs checker Little Star Stores h1109 Broad
- Wilbert (c) emp Duke Univ
- Wm T (Evelyn C; 1) safety eng h1110 N 9th
- Willodeen R Mrs ofc sec ECMCo h705 1st
- Winifred J (Blanche; 2) mech AmTob Co h105 S Maple
- Howells John L (Callie N) formn AmTob Co h2514 Englewood av
- Howerton Beverly R clk PO r1101 N Duke
- HOWERTON-BRYAN CO INC, Kennie U, Bryan Pres, Richard T Howerton Sec, Funeral Directors, 1005 W Main, Tel L-977 (For further information see page 38 Buyers' Guide)**
- Frances A Mrs slswm Ellis Stone & Co r 802 Cleveland
- Lula (c) h1401 Caswell pl
- Richd T (Mamie R; 2) sec-asst treas Howerton-Bryan Co and notary 1005 W Main h1101 N Duke
- Howie Addie (c) emp Duke Univ r120 Powe
- John (c; Addie) lab h120 Powe
- Mack (c; Bessie H; 3) lab ECMCo r1007 4th
- Howington Geo L (Vallie G) formn Scott & Roberts Sanitary Dry Cleaning Co h503 Markham
- Howze Jennie (c; 5) tob wkr W L Robertson Co h505 Lyon
- Hoyle John W Rev (Olive L; 1) h2347 Huron
- Johnson V (Viola; 2) emp Duke Univ h2351 Huron
- Lois tech r YWCA
- Robt T USA r2347 Huron
- Hroaf Alex cook Mangum St Lunch
- Hubbard Albert (c; Lillie; 3) emp Duke Univ h1015 Simmons
- Ethel R tchr W G Pearson Sch r612 Dupree
- Henry (c; Ruth; 2) tob wkr Am Tob Co h ws Odell 5 n Bryant
- Jacob C (c; Lurline; 1) county negro farm agt h2216 Fitzgerald av
- Jas M (c; Ethel; 2) dentist 106 1/2 W Parrish h612 Dupree
- John (c; Olive; 3) emp AmTobCo h2408 Kate
- Laura S Mrs r810 2d
- Wm E doffer ECMCo r2100 Hillsboro rd
- Hubbell David S USA r121 Pine Crest rd
- Joy B (Lucinda) prof Duke Univ h121 Pine Crest rd
- Huckabee Edgar B USN r1015 Watts
- Jas G jr Lieut USA r1015 Watts

Rates \$2.00 to \$2.50

Durham, N. C.

Everett I. Bugg, Mgr.

# HOTEL MALBOURNE

225 E. Main St.

(Malbourne Coffee Shop)

Tel. F-176



CONTRACTING REPAIRS REFRIGERATION MOTORS APPLIANCES

# DURHAM ELECTRIC CONSTRUCTION CO.

113-119 ORANGE ST.

PHONE R-739

**HUCKABEE**

- John S (Almeta L; 3) formn GBMCo h1005 Demerius
- Kate B (wid Jas G; 1) h1015 Watts
- Margt K student r1015 Watts
- Tessie E (wid John D) r106 E Maynard
- Wm B USA r1015 Watts
- Hudak Chester A (Alice J) clk Camp Butner h1119 8th apt 1
- Huddy E Ross (Cath; 2) emp Duke Univ h1608 N Duke
- Hudgens Helen L Mrs waiter Kent Tavern r108 N Dillard
- Hudgins Lee S (Emma S) service mgr Uzzle Motor Co h308 Milton av
- Hudley Clem L (Clara M) eng GBMCo h 1007 Morning Glory av
- Hudson Alma H (Annie S; 2) driver Camp Butner h ws Pleasant dr 2 n Lynn rd (SA)
- Annie B (wid Lonnie) r923 Carolina av
- Annie D (c) emp Duke Univ r305 Dunstan
- Annie S stringer GBMCo
- Brody F (Lila M; 1) miller Durham Farmers Mut Exch h918 Pearl
- Chas F Rev (Willie E; 1) religious news editor Durham Herald Co h ns Dover rd RR 1 l e Devon rd (HV)
- Clara (c) cook r406 Canal
- Clarence (c; Victoria; 1) lab Austin-Heaton Co h103 W Chestnut
- Edw D slsmn Royal Sandwich Co r501 Rigsbee av
- Edwin H (Eliz; 1) pres Hudson Mutual Burial Assn r1800 Angier av

**HUDSON**

- Virginia M r910 Angier av
- Wm B (Hudson & Son) r115 Holloway
- & Son (Wm B and Jos D) fruit 303 Rigsbee av
- Hudspeth Peggy L Mrs pkr AmTobCo r 1520 Morning Glory av
- Huey Gen (wid John) insv ECMCo r1111 6th
- Huff Dorothy ofc sec Wilson & Holleman and notary-public sten 123 W Main R302 r1602 James
- Edw D (Mildred R; 1) mach L&MTob Co h1602 James
- Flora B catcher AmTobCo h401 South
- Frank (c) emp Duke Univ r1509 W Knox
- Ike (c; Inez) USA h1703 Glenn
- Jesse W instructional asst Duke Univ r do
- Louise H Mrs tob wkr L&MTobCo r2119 Woodrow
- Louise V tchr r1500 Duke University rd apt K1A
- Lydia A (wid Jas) r1202 S Alston av
- Russell (Ruby) USA r1203 Park av
- Wm A emp Efir's r401 South
- Huffer Chas O (Wilhelmina I; 1) emp WAMachyCo h2625 Chapel Hill rd
- Wilhelmina I Mrs emp Duke Univ h2625 Chapel Hill rd
- Huffine Mary M Mrs clk S H Kress & Co r220 Oregon
- Huffines Alice emp ECMCo r2017 Yearby
- Edna L emp Duke Univ
- Jesse M (Eva; 1) carder ECMCo h2017 Yearby av



ORANGE  
-CRUSH

**HOLLOWAY & PROCTOR**

FIRE INSURANCE REALTOR REAL ESTATE

S. Leroy Proctor, Pres.

413-14 Fidelity Bank Bldg.

Tel. F-8111

- Funeral Home (Mrs Ora A Hudson) 1800 Angier av
- Furman D h116 S Driver av
- Geneva (c) lndrs Model Lndry & Dry Clnrs r101 W Hillside av
- Geo E Capt (Lillian W; 1) USA h113 E StPaul
- Hallie textile wkr ECMCo r513 Scoggins
- Hazel emp Durham High Sch r103 W Chestnut
- Jesse M jr USA r1025 N 9th
- Jos D (Hudson & Son) r306 W Markham av
- Joyce E clk Camp Butner r117 S Elm
- Lena A (wid Jesse M; 4) wvr ECMCo h 1025 N 9th
- Marie (c) stemmer W L Robinson & Co r805 Colfax
- Mary (c) sten Carolina Times r103 W Chestnut
- Mary B opr SBT&TCo r307 W Markham av

**HUDSON MOTOR CARS, Aldridge Motors Inc Dealers, 815-817 Morgan cor Gregson, Tel J-3001 (For further information see page 7 Buyers' Guide)**

- Mutual Burial Association Inc Edwin H Hudson pres 1800 Angier av
- Ollie T USA r1800 Angier av
- Ora A (wid Sanders V; Hudson Funeral Home) h1800 Angier av
- S L asst formn L&MTobCo r RD 3
- Steph E (Margie B) slsmn Austin-Heaton Co h1907 Southgate
- Timothy A piano tuner 120 E Parrish r 209 W Knox

- Huggin Jas G Rev (Eliz P; 1) pastor Trinity Methodist Church h112 N Dillard
- Huggins Isiah (c) chicken drsr Durham Farmers Mut Exch r912 Latta
- Jesse (c; Martha) hlpr Durham Farmers Mut Exch h710 Liberty
- Marion D (Edith S; 1) mgr Acousticon Institute of Durham h1203 Glendale
- Martha (c) h709 Liberty
- Sam (c; Lila M) driver Ray Lbr Co h 912 Latta
- Wm (c; Lela) janitor Duke Hosp h704a Gerard
- Hugh J Neil (c; Sadie) tchr h517 George Hughes Adrienne F Mrs clk County War Price & Rationing Board r2312 Woodrow
- Alma (c) emp Lyon Park Sch h909b Whitted
- Benj (c; Nora) butler h809 Pine
- Claude M (Marie; 1) slsmr Durham Coca-Cola Bottling Co h1401 Alabama
- Cornelia (c) maid Duke Hosp r408a Hunt
- Elmo K Lieut (Virginia L) USA r3004 Roxboro rd
- Eloise R emp Duke Hosp r Hillsboro
- Emma L r918 Broad
- Erwin P (Mary B; 1) USN h1417 James
- Eug A (Nannie) real est 111 N Corcoran R1405 h1203 N Mangum
- F Louise bkpr r913 W Trinity av
- I Louise bkpr Model Lndry & Dry Clnrs r913 W Trinity



Durham  
Ice Cream  
Co., Inc.

Blue  
Ribbon  
Fast Frozen  
ICE  
CREAM

Today  
It's Thrifty  
to Buy  
Quality

800 W. Main

DIAL  
L-963

Tel.  
N-147

*Hall-Myne & Co. INC*  
THE HOME OF SERVICE

Tel.  
N-147

AMBULANCE SERVICE

BIGGER DRINK



BETTER TASTE 5c

# BUDD- PIPER ROOFING CO.

115-117  
W. Chapel  
Hill St.

Phones  
F-2121

and  
J-8971

## Kennedy's Auto Service

Wrecked  
Cars  
Completely  
Rebuilt



207  
Holloway St.

Phone  
J-0501

### HUGHES

- J Knox (Martha M; 1) buyer Imperial Tob Co h110 Briar Cliff rd
- Jas E (Clara R) uphol Alexander Motor Co h1607 James
- Jennings L (Myrtle J; 4) textile wkr EC MCo h913 W Trinity av
- John (c) r506 Mt Vernon
- John (c) tob wkr L&MTobCo r309 Ron-ey
- John (c) USA r809 Pine
- John W (Kathryn M) USA h2123 Sprunt
- Martha nurse 1013 W Main r do
- Mary A sten Hosp Care Assn r Hills-boro
- Morgania (c) opr Gen's Beauty Shop r 809 Pine
- N Mildred clk r913 W Trinity av
- Nelson (c; Tempie) tob wkr L&MTobCo h614a Branch pl
- Randal H (Delores M) USA r401½ N Greggson
- Raymond (c; Dora) lab r508 Mt Ver-non
- Robt D jr (Magon W) drftsmn WA MachyCo h1512 Glendale av
- Thelma clk N C Mut Life Ins Co r809 Pine
- Tom F Lieut USA r2019 Pershing
- Hughley J Neal (c) prof N C College for Negroes r do

Hughson Julian S (c) sec Home Develop-ment Co and asst to treas N C Mutu-al Life Ins Co h809 Fayetteville apt 303

- Huisdale Clayborn (Mary C; 1) USA r2208 W Knox
- Hullin Al K (Nettie H; 1; Durham Marble Works) h118 Briar Cliff rd
- Chas J jr (Grace W; 2) stone plshr Durham Marble Wks h125 E Lynch
- Gloria student r118 Briar Cliff rd
- Hull Alma hse counselor Duke Univ r Pe-gram House

**HULL CLAUDE FLORIST** (Claude W Hull), Flowers for All Occasions, 215 Mahgum, Tels Day R-194 Night X-2796 (For further information see page 35 Buyers' Guide, left and right side lines)

- Claude W (Helen P; 2; Claude Hull Florist) h1402 Virginia av
- Eliz W Mrs (1) smstrs Duke Hosp h913 6th
- Minnie E (wid Marcus) r1402 Virginia
- Mozelle Mrs r204 N Buchanan rd
- Robt tchr Duke Univ r1020 Demerius
- Hulse Jas E (Delta; 2) emp WAMachyCo h2120 Pershing
- Humelsine Josephine F Mrs slswn The Fashion r218 Dacian av
- Willis S (Josephine F) USA r218 Dacian av
- Humphres Saml cook r105 Holloway
- Humphrey Derrick (c) butler 217 E Mark-ham av
- Eug (c). cook N C College for Negroes r do
- Martha (c; 2) h1506 Davis
- Meredith atndt Duke Hosp r do
- Zelar C (c) cook 217 E Markham av
- Humphries Cornelius C slsmgr Royal Sandwich Co r RD 2
- Ira L (Libby; 1) repr Durham Tire Exch h323 South
- Josephine V clk VanStraaten's r2021 Chapel Hill rd
- Margie M Mrs bindery wkr Christian Printing Co r306 Liberty
- Ruby V clk Watts Hosp r507 Willard

### HUMPHRIES

- Thos (Estelle) textile wkr ECMCo r313 South
- Virginia J asst dept mgr VanStraaten's r2021 Chapel Hill rd
- Hundley Alice C mus tchr 115 N Dillard r do
- Alma h114 N Queen
- Anna (wid Dan C) r731 8th
- Clem (Clara) eng GBMCo h1007 Morn-ing Glory av
- Ivan (Rose L) floor surfacer h1205 Watts
- J Camden (Eloise H; 1) supt L&MTob Co h901 Vickers av
- Jesse V (Mona W; 1) clk GBMCo h233 Forest Wood dr
- Marge C slswn Kinton's r233 Forest Wood dr
- Thelma emp ECMCo r114 N Queen
- Hunley Dalton D (Mary S) r912 Hale
- Lewis (Edna; 2) emp ECMCo h912 Hale
- Hunn Jo compt opr WAMachyCo r307 3d av (B)
- Hunnicut Fabius J (Etta G) pharm Ec-kerd's h212 E Geer
- Fabius J jr USA r212 E Geer
- R Gray (Phyllis) USN r212 E Geer
- Hunnicut see also Honeycutt
- John D (Cecll; 1) h605 Primitive
- Hunnings Loyd T student r908 5th
- Hunt Arbie L (Babbie L; 1) USA r801 Eva
- Arth S (Varney) emp Duke Univ h803 Kimrey
- Betty (c) tob wkr L&MTobCo r705 Dowd
- Billy L USA r1310 B
- Clarence M (Mary W; 4) electn h1310 B
- Clarence M jr USA r1310 B
- Claude E (Margt; 1) mach opr AmTob Co r505 E Trinity av
- Clyde C (Edna J; 3) driver h506 Ran-dolph
- Clyde W (Ida L) ad compositor Durham Herald Co r1000 Broad
- Dewey S (Coy T) plmbr W M Hunt Plmbg & Htg Co r RD 2
- Edna L clk Model Laundry Co r506 Ran-dolph
- Genola B clk Harvey's Cafeteria r505 N Roxboro
- J Walter (Olivia; 4) hlpr Homeland In-vestment Co h210 Alexander av
- Jas (c) lab r606 Meade pl
- Louis C (Alma G) lbr mn h2619 Angier
- Louisa (c) maid r700 Drew
- Lumber Co (Saml L and Wm T Hunt) ns Hoover rd 2 e Boone
- Margt clk L&MTobCo r1306 Alabama av
- Margt E r2902 Roxboro rd
- Mary E slswn Belk-Leggett Dept Store r RD 2
- Millard C (Novie) mach L&MTobCo h 1110 Burch av
- Oscar A (Louise; 2) plmbr W M Hunt Plmbg & Htg Co r RD 2
- Otis K (Beatrice L; 1) city policemn h 809 2d
- Printing Shop (Walter W Hunt) 110 W Parrish
- Quther (c) lab L&MTobCo r705 Dowd
- Raymond L (Marie M) inspr h811 Jack-son
- Robt L (Ruby M) mech WAMachyCo h 609 N Driver av
- Saml L (Hunt Lumber Co) h ns Hoover rd 1 e Boone
- W Alvis (Kath H) plmbr W M Hunt Plmbg & Htg Co r RD 2
- W M Plumbing & Heating Co (Wm M Hunt) 223 Foster
- Walter (c; Hassie) janitor h707 Dowd

White ★ Star  
• LAUNDRY •

DIAL  
X-2581

# ROGERS FURNITURE CO.

## NEW AND USED FURNITURE

Opposite Post Office

Easy Terms

Phone N-8311

### HUNT

- Walter W (Hunt Printing Co) h1106 8th
- Warren (c; Betty) lab L&MTobCo h705 Dowd
- Wm M (Margt A; 2; W M Hunt Plmbg & Htg Co) h207 W Markham
- Wm T (Hunt Lumber Co)
- Winford A plmbr W M Hunt Plmbg & Htg Co r RD 2
- Hunter Addie B splr GBMCo r1204 Franklin
- Albert J (Mollie; 3) sign pntr 304 Holloway h do
- Alex S (c; Nell) dentist 106½ Fayetteville
- Annie M tchr Edw K Powe Sch r1010 Lamond av
- Barney (c; Daisy) lab DHM h310 Chat-ham al
- Clarence emp Duke Hosp r1810 Fayetteville
- Edgar (c; Lillian; 3) lab DHM h708 Colfax
- Ella r1201 N Elizabeth
- Ernest M jr (Marie W) asst treas DHM h312 N Buchanan rd
- Esther (c) r309 Gray
- Evans (c; Marie) lab h408b StJoseph
- Fannie M r1702 Taylor
- Flora (c) maid 102 W Markham av
- Frank (Marjorie; 1) USA r402 Cleveland
- Fred L (Margt M) mech h606 Cleveland
- Graydon V (Victoria) linermn Durham Tel Co h504 S Duke
- Hazel P Mrs h1109 Oakland av

### HUNTER

- Sallie F Mrs bkpr Natl Assn of Professional Baseball Leagues and notary 111 N Corcoran R1214 h115 N Queen
  - Savater L (c) Indry wkr Sanitary Lndry r2306 Kate
  - Silas L wvr SCMCo r901 Carolina av
  - Sweetie L (c; Sanater) emp AmTobCo h2308 Kate
  - Thos (c; Truvelia; 6) firemn h623 Middle
  - Victoria S Mrs opr DeLong Beauty Shoppe h504 S Duke
  - Wm A (c; Pearl A; 4) porter Malbourne Hotel h1122 B South
  - Woodrow W Lieut (Gustina C) USA h2512 State
  - Huntley Algie G (Louise H) formn Durham Tel Co h1114 Holloway
  - Algie G jr USMC r1114 Holloway
  - Constance A r Harold W Huntley
  - Harold W (Constance C) h ns Chelsea cir 2 w NC hwy No 55 (HV)
  - Sarah L clk Belk-Leggett Dept Store r1114 Holloway
- HUNTLEY-STOCKTON-HILL CO**  
**HOWARD F MATHIS, Mgr**  
**"DURHAM'S GREATER FURNITURE STORE"**  
**FLOOR COVERINGS, RADIOS**  
 309 E Chapel Hill  
 Tels F-192 and F-193  
 (For further information see page 39 Buyers' Guide)

## DURHAM LUMBER CO.

Millwork — Roofing — Insulation  
 Wallboard — Hardware

Mill and Yard, East Durham

Phone L-957



- Herman (c) lab DHM r708 Colfax
- Hollie (c; 3) tobwkr h1810 Fayetteville
- Jas (c) USA r1810 Fayetteville
- Jas E (c; Louise) USA r708 Colfax
- Jessie B (c) Indry wkr Camp Butner h1507 N Alston av
- John (c) r304 Memphis
- Julia (c) tobwkr AmTobCo h611b Ray al
- Lavurn (Nelda L) USA r612 N Queen
- Lonnie S (Ollie) lm fxr ECMCo h1500 Guess rd
- Louise (c) USA h816 Colfax
- Margt r606 Cleveland
- Marie (c) tobwkr Imperial Tob Co r518 S Elm
- Mary E storerm asst Duke Hosp r304 Holloway
- Melvin (c; Nellie; 2) tobwkr L&MTobCo h404 Memphis
- Nathaniel R (Sallie F) sewer inspr City Div of Public Wks h115 N Queen
- Nathaniel R (Louise) USA r403 Jackson
- Nellie emp New Method Lndry Co r404 Memphis
- Ora L (c) maid r408b StJoseph
- Otelia (c; 1) maid USO r605a Ray al
- Pauline (c) prsr Scott & Roberts Sanitary Dry Cng Co r623 Middle
- Ralph (c) USA r2308 Kate
- Rebecca clk Army Finance Sch r407 N Gregson
- Richd C atndt Duke Hosp r do
- Robt (c) USA r2308 Kate
- Rosa H (c) Indry wkr Sanitary Lndry
- Rosa L clk Duke Univ r1907 Lewis
- Roxie (c) r912 Mason

- Hurd Lawrence B (Mae; 1) frt agt N&WRy r112 Jackson
- Hurley Guy E (Ruby H; 2) pntr h706 Crabtree
- Lillian M wvr GBMCo
- Walter A (Maude; 5) wvr GBMCo h1108 Wall
- Wm H (Evelyn) pntr Claude M May r109 N Goley
- Hursey Henry W (Leola) formn ECMCo h906 Broad
- Julia M asst formn GBMCo h208 Liberty
- Julian C (Hallie S; 2; F&F Shoe Co) h208 Liberty
- Hurst A C carp GBMCo
- Carl A (Exie M; 1) emp WAMachyCo h801 Flora
- Claude A mgr Five Points Barber Shop rRD 4
- Clyde F (Addie M; 1) mech Carpenter's Inc h832 Wilkerson av
- Dahlia S Mrs cash Long Meadow Dairies r Ellis rd RD 4
- Goldie (wid Fred) mender h503 S Alston
- Hallie H guard r703 S Alston av
- Ila c looper Jas E Chappell r RD 1 Morrisville
- Julian D (Edna L; 4) clk D C May h1019 8th
- Julian D jr hlpr Hall Wynne & Co r1019 8th
- Larry S (Lois) USA r1914 Washington
- M Leonard (Josie M; 2) parts mgr Carpenter's Inc h1505 E Trinity av

Old Line Legal Reserve Life Insurance

"NO HOME COMPLETE WITHOUT NORTH CAROLINA MUTUAL LIFE INSURANCE POLICIES"

Home Office, Durham, N. C.

# NORTH CAROLINA MUTUAL LIFE INSURANCE CO.

**Dr. Pepper**  
 GOOD FOR LIFE!  
 5¢

3 A-DAY KEEPS  
**ENERGY**  
 at 10-2 & 4

**Up**

# DRINK



*Coca-Cola*

**Southern Dry Cleaners**  
**Tel. X-1122**

Durham, N. C.

756 Ninth St.

"SATISFACTION THAT LASTS"

**REAL ESTATE O. A. JOHNSON INSURANCE**  
**RENTALS Realtor OF ALL KINDS**

118 Morgan St.

"Serving Durham For 18 Years"

Phone F-2451

### HURST

- Norris A (Audrey C) tractor opr. Wm Muirhead Constr Co h604 Willard
- Robt A (Faye S; 2) mech h1406 Liberty
- Robt E (Edna O) city firemn h2610 Sater
- Robt G (Emily C; 2) sec-treas Miller-Hurst Inc h2705 Stuart dr (R)
- Rufus E (Rosa B) collr D C May h209 Parrish pl
- Wilbur (Viola) USA r216 Morris
- Hurtz Hazel E emp WAMachyCo r2505 E Main
- Husband Jas M (c; Laura) tobwkr L&M TobCo h620 Dunbar
- Laura (c) cash Center Theatre r620 Dunbar
- Wm (c) tobwkr AmTobCo r303 E Piedmont av
- Husketh Alma P slswn Belk-Leggett Dept Store r104 Young av
- L Leonard (Maybell; 1) slsmn Model Lndry & Dry Clnrs h805 Park av
- Lois E assorter Model Lndry & Dry Clnrs r403 McMannen
- Margt A ward hlpr Duke Hosp r104 Young av
- Shirley clk Ellis Stone & Co r E Trinity av ext
- V L (Lenora; 1) pkr L&MTobCo h609 Burch av
- ValLEN C (Margt M) farmer h3004 Hillsboro rd

- ### HUTCHINGS PHILIP W (Marie G; 3)
- (Ashlin & Hutchings), Certified Public Accountant 611-613 Depositors Natl Bank Bldg 123 W Main, Tel J-6941, h1401 Virginia av, Tel X-2800
- Philip W jr student r1401 Virginia av
  - Hutchins Andrew N bus agt Carpenters Local 522 r RD 5
  - Andrew N jr (Janie; 2) driver h801 Flora
  - Araminta r906 N Roxboro
  - Burnice W (Alma S) collr Christian-Harward Furn Co r502 N Maple
  - Chas J (West Side Lunch) r RD 5

- ### HUTCHINS CHRISTOPHER T (Mary K; 4), Engineer Wm Muirhead Construction Co Inc, E Trinity av and N&WRy h2016 Wilson
- Clarence A (Cath; 1; Varsity Men's Shop) h2519 Shenandoah av
  - Etta r906 N Roxboro
  - Harry (Elaine W; 1) parts mgr Alexander Motor Co h610 E Geer
  - Isaac L (Estelle; 1) fnshr h109 S Maple
  - John C (Lola C) cash N&WRy h2410 W Club blvd
  - Lena C (wid Thos) drsmkr 514 McMannen h do
  - Luther H (Jeannette G; 2) emp WA MachyCo h1214 Park av
  - Margt I emp Duke Univ r823 N Mangum
  - Mattie M clk Duke Hosp r916 W Trinity apt 15
  - Myrtle M record librarian Duke Hosp r916 W Trinity av
  - Narcissus C h906 N Roxboro
  - Robt L ofc sec Cole & Crumpacker r RD 2
  - W Edw L mach opr L&MTobCo h112 Exum
  - Hutchinson Chas (Maybell) USA r806 Washington
  - Jas (Evelyn) USA r2309 Glendale
  - Kenny (c; Odessa) lab NSRy r513 South
  - Maebell D opr SBT&TCo r806 Washington

### Hutson Jas student r202 Watt

- Hux Beatrice H opr SBT&TCo r1105 Franklin
  - Chas G (Katie; 1) hlpr Carpenter's Inc h1117 Gilbert
  - G Capridge (Sudie; 1) mach opr Am TobCo r1011 Spruce
  - Huyett Chas B (Bessie C) slsmn h113 W Lynch
  - Chas B jr student r113 W Lynch
  - Emma S r113 W Lynch
  - Hyatt Wm B whsemn C D Kenny Co r RD 1
  - Hyatt M Rebecca exec sec Girl Scout Inc r801 3d
  - Hyde Nick (Gertrude S; 1) constr wkr h1311 Watts
  - Park Apartments 106 N Hyde Park av
  - Park Gulf Service (Ples M Cheek and Genada B Inscoc) fill sta 1025 Holloway
  - Hyden David R (Mary C) USA r303 Short al
  - Hyman Brother (c; Allena) r615 Grant
  - Dorothy (c) r701 Gray
  - Ernest (c; Sarah) concrete mixer J P McGuire Constr Co h701 Gray
  - Lina (c; 1) hlpr DHM r901 Pickett
  - Mary B (c) elev opr Trust Bldg r615 Grant
  - Robt B (c; Mary) brklyr h512 Enterprise
  - Ideal Diner (Curtis G Winston) restr 101 Rigsbee av
  - Market & Grocery (Andrew T Williams) 2405 Angier av
  - Sundry (Robt E Newton) confr 2609 Hillsboro rd
  - Ihli Jos W Lieut (Carol M) USA r103 Higbee
  - Iler Muzette W (wid Jas B) bkpr r1009 Dacian av
- ### IMPERIAL LIFE INSURANCE CO,
- J J Thornton Dist Mgr, 501-503 Fidelity Bank Bldg 128 W Main, Tel L-3811
- Tobacco Co Ltd The (of Great Britain and Ireland) J Knox Hughes buyer 215 Morris
  - Imrie John (Pearl) mach oiler r701 Shepherd
  - Independent Oil Co Inc Luther L Whitaker mgr filling sta and whol oil 319 W Pettigrew
  - Inge Geo H (Annie L; 3) trans h1114 Watts
  - Ingle Arth L (Aileen; 3) roofer h605 Wilkerson av
  - Inglett L Verdell (Ryma I; 1) mech Kennedy's Auto Serv h410 N Roxboro
  - Ingold Esper G topper GBMCo
  - Jack USMC r821 Ramseur
  - Jas (Helen; 1; Ingold's Soda Shop) r RD 4
  - Jas E (Helen V; 1) mach opr GBMCo h2619 Wake Forest
  - Jas W (Rachel R; 2) emp WAMachyCo h1007 Holloway
  - John R (Mabel; 1; B&J Tire Co) r901 5th
  - Jourdan (Espra; Ingold's Soda Shop) r Hope Valley
  - Wm A jr (Ruth; B & J Tire Co) h821 Ramseur
  - Ingold's Soda Shop (Jas and Jourdan Ingold) confrs 903 E Main
  - Ingram Alice (c) lndry wkr Durham Lndry Co
  - Bernice H (c; 3) sec-mgr Dunbar Realty & Ins Co Inc h1213 Fayetteville
  - Carl (c; Ella; 1) lab h703a Gerard
  - Caroline (c; 1) tobwkr L&MTobCo r702 Fargo
  - Ernest (c) trucker SouRy r RD 3

**COOKING**

Mangum at Holloway St.

**HEATING**

**Public Service Company of N. C., Inc.**

"THE GAS COMPANY"

Refrigeration

Office Phone N-121  
 Service Dept. Phone F-0302

Water Heating

# W. C. LYON COMPANY

**HARDWARE — BUILDERS' SUPPLIES — PAINTS AND VARNISHES**

Vita-Var Paints — Savage Arms Products — Remington Ammunition  
"Good Buildings Deserve Good Hardware"—Corbin

213 East Chapel Hill

Phones L-946, L-947 and L-948

# MILLER- HURST

Inc.

"Opposite City  
Hall"

**GOOD YEAR**

Tires

Batteries

Recapping

Motor  
Tune-up

Brake  
Service

TEL.

**N-173**

Morris and  
Morgan

INGRAM  
—Fay (c; 3) tobwkr Imperial Tob Co r311  
Enterprise  
—Geo (c; Mary) hlpr Howerton-Bryan  
Co r110 Bottom al  
—Geo H (c) barber NC Barber Shop r418  
Cozart al  
—Horace T taxi driver r124½ E Main  
—Ida (c) Indry wkr Durham Lndry Co  
—Jesse (c; Mable) lab L&MTobCo h204  
Corporation  
—John (c) tobwkr Venable Tob Co h702  
Fargo  
INGRAM JOHN H (Edith E; 3) (Ingram  
& Suggs), h204 E Maynard av, Tel  
R-5981  
—L V barber r YMCA  
—Lizzie (c) maid h1204 Cornell  
—Lola L tchr Hillside Pk High Sch r406  
Brant  
—Maggie (c) h1407 Lincoln  
—Marie P (c) sec NC Mut Life Ins Co  
r1407 Lincoln  
—Mary L (wid Wm) bag dept GBMCO  
h1212 Linwood av  
—Mary R stringer GBMCO  
—Richd (c) USA r703a Gerard  
—Steph (c) tobwkr L&MTobCo h818 Ger-  
ard  
—Walter (c) USA r703a Gerard  
—Wilhelmenia (c) mgr Bruce's 5c to \$1.00  
Store r1407 Lincoln  
—Wm A (c) hlpr Tillotson & Farmer Mkt  
r1204 Cornell  
—Zepth (c) maid r703a Gerard

International Association of Machinists Bull  
City Local No 721 Nelson T Parrish  
financial sec 705½ N Mangum  
—Association Printing Pressmen and As-  
sistants Union Local No 339 M P  
Strickland sec 705½ N Mangum  
—Brotherhood of Electrical Workers No  
553 Henry C Sawyer sec 705½ N  
Mangum  
—Brotherhood of Electrical Workers Local  
No B-745 J R Glover jr sec 705½ N  
Mangum  
—Brotherhood of Teamsters Chauffeurs  
Warehousemen and Helpers of America  
Local No 81 F E Land business agt  
705½ N Mangum  
—Typographical Union Local No 125 D C  
McCurdy sec 705½ N Mangum  
Epock John (Lula M; 1) mech C B  
Brady & Co r1130 N Roxboro  
—Lula M Mrs emp Duke Univ r1130 Rox-  
boro  
Ireland Susan r606 Gattis  
Irino Robt L (Alice M) USA r2402 Chapel  
Hill rd  
Irving Jas P (Yewta P) USA r409 Bon Air  
av (B)  
—Martha J (wid Jas C) r409 Bon Air av  
(B)  
—Wm H prof h2707 Legion av (TF)  
Irwin Essie G Mrs r502 N Roxboro  
Isaacs W Wade clk PO r207 E Trinity av  
—Clifford C hlpr Young Roofing Co r  
RD 5  
—Fredk W (Inez; 3) chiropodist 212 W  
Main R411 h1413 Acadia

# NORTHWESTERN MUTUAL LIFE INSURANCE COMPANY

INGRAM & SUGGS (John H Ingram,  
R A "Billy" Suggs), Plumbing and  
Heating Contracting and Repairing,  
204 E Maynard av, Tel R-4951 (For  
further information see page 61 Buy-  
ers' Guide and right side lines)  
Inoth Ray C (Virginia; 1) USN h2909 Hort-  
ton dr (TF)  
Inscoc Clude B clk PO r608 N Hyde  
Park av  
—Eliz W (wid Leviticus) h409 E Trin-  
ity av  
—Genada B (Bessie E; 4) gro 1028 Hollo-  
way h608 N Hyde Park av  
—Jack E USMC r608 N Hyde Park av  
—John (Thelma) meat ctr Genada B Inscoc  
r906 Spruce  
—Malcolm H (Minnie; 3) clk Genada B  
Inscoc h1001 Flora  
—Mary Mrs (1) r508 Randolph  
—Peggy clk Little Star Store r508 Ran-  
dolph  
—Thelma dietetics asst Duke Hosp 2401  
Long  
—Viola L (wid Kenney) inspr Marvin Carr  
Mill h703 N Roxboro  
Inscoc Chas L (Bertha M) textile wkr  
ECMCO h1713 Maryland av  
—Nola F emp L&MTobCo r1713 Mary-  
land av  
INTERNAL REVENUE AGENT (See  
United States Government)  
INTERNAL REVENUE COLLECTOR (See  
United States Government)

—Geo E (LaRue H; 1) pblr News Journal  
The News and Franklin Post 113-17  
E Peabody h207 E Trinity av  
—Martha W Mrs tchr Edw K Powe Sch  
r115 E Trinity av  
—Wm (Martha W) emp News Journal  
r115 E Trinity av  
Isackson Raynor W USN r909 N Gregson  
Isenhour C Gertrude clk Hosp Care Assn  
r1312 Broad  
—Edna W filler GBMCO  
—Merle E USN r1312 Broad  
—Roy E (Edna; 2) tmkpr GBMCO h103  
S Blacknall  
—Vance O storekpr Watts Hosp h1312  
Broad  
—Vance O jr (Margt; 1) underwriter Crum  
& Forster h2414 Shenandoah av  
Isler Coy (c; Willie; 6) h512½ E Proctor  
apt 1-4  
—Margt (c) emp Duke Hosp r512½ E  
Proctor  
Isley Margt clk r906 2d  
—Thurle (c; Chamey; 3) carp r1209 Duke  
University rd  
Isom Sterling (c) lab AmTobCo r1106 Holt  
Israel Unious E (c; Alice L) lab L&MTob  
Co h1009 4th  
Iverson Lala interne Duke Hosp r do  
Ives Anna R mender GBMCO  
—Bertha C looper GBMCO  
—Frances W Mrs clk PS r923 N Mangum  
—Frank Mrs r1005 Morning Glory av  
—John S (Bertha; 2) utilitymn GBMCO  
h1209 Taylor

D. C.

# MAY

Painters

Paper  
Hangers

Decorators

314-318

Morgan

PHONE

**J-5321**

# The DEPOSITORS NATIONAL BANK

of Durham, N. C.

Member Federal Reserve System and F. D. I. C.

"Seeking New Business On the Service We Render"

DIAL  
N-7561



603  
E. Main  
Street

The  
Peabody  
Drug  
Company

Wholesale  
Druggists

Complete Line  
of

Eli Lilly's  
Pharmaceuticals

TEL.  
N-155

305  
Pettigrew  
St.

CHAS. S. ALLEN

# ALLEN INSURANCE AGENCY

GENERAL INSURANCE—SURETY BONDS

Mezz. Fl. Depositors Bank Bldg.

Phones L-0331 and N-5341

1 V L B S

—Richd M (Frances W) USA r923 N Mangum  
—Walter M (Eliz S; 1) bkpr L&MTobCo h106 W Lynch  
—Winston W (Anna R) kntr GBMCO h1208 Taylor  
Ivey Alice (c) maid r Mary Z Wright  
—Downer R (Elsie) bkpr h903 Green  
—Joe H (Mattie M) mach WAMachyCo h2222 Elba  
—John C ribber Ruth Hosierey Mills r410 Toby  
—Lela E h410 Toby  
—Mary C tchr Southside Sch r2113 Sprunt  
—Mary J (wid Vernon) filling sta 2602 Angier av h2610 do  
—Otho (c; Lula M) r402 Macon  
—Robt T (Mary C) emp Duke Hosp h2113 Sprunt

J-B's Barber Shop (Junius B Tyndall) 403 E Chapel Hill

J & C Market (Jack & Conrad Penny) meats 600½ N Roxboro

Jablonsky Lecta P Mrs mach opr ECMCO r2814 Hillsboro rd

Jack's Boxing Club (Max J Summerfield) 113 W Parrish

Jackson Aaron (c; Ellee; 2) lab DHM h505a Branch pl

—Agnes emp Duke Hosp r211 Oregon

—Alfonso (c) porter Duke Hosp r2228 Pratt

—Allen (c) tob wkr L&MTobCo r816 Fayetteville

—Andrew E (c; Lula S; Jackson Plmbg Co) h715 Massey av

—Andrew T (Lida B) pntr h1925 Erwin rd

—Annie D (wid Clifton) h2306 Dezern al

—Anson Lieut Colonel (Christian D) USA h102 E StPaul

—Beulah E (c) supt nurses Lincoln Hosp r606 Linwood av

—C L (c) trucker SouRy

—Carol (Frances) USA r114 Hunt

—Cecil B (Eliz T; 1) clk PO h408 Morehead av

—Chas F (Mary D; 2) uphol Huntley-Stockton-Hill Co h2308 Gin

—Chas J (c; Cora) butler h303 W Enterprise

—Chester (c; Dostie) lab AmTobCo h110 Cora apt 4

—Clara L r210 S Blacknall

—Cora (c) lndry wkr Lincoln Hosp r606 Price

—Corbett L (c; Ola) pntr h317 Dowd

—Corelius (c) opr Mae's Beauty Shop r 100½ Hillside av

—D Cary (Martha M; 2) barber J-B's Barber Shop h1810 Angier av

—David K asst editor Duke Univ r626 Swift av

—Della H Mrs r727 15th

—Dilcy (c; 5) lab Duke Univ h2228 Pratt

—Dora B (c) lndrs Model Lndry & Dry Clnrs r1120 South

—Doris (c) clk Bruce's 5c to \$1.00 Store r104 W Enterprise

—Dorothy C opr WUTelCo r108 Walker

—E Ruth ofc sec County Farm Dmstrn r 210 N Dillard

—Earl (Nancy) USA r917 Oakland av

—Edw E USA r434 S Driver av

—Eliz (c; 2) lndry wkr Durham Lndry Co h1805 Bowen

—Ella (c) hanger L&MTobCo r906 Thaxton av

—Ethel C inspr ECMCO h915½ Oakland

JACKSON

—Ethelean slswn United Dollar Stores Co r1604 W Knox

—Frances G opr WUTelCo

—Fred (c; Ella; 1) lab rQ06 Thaxton av

—Freeda M (c) tob wkr Central Leaf Tob Co r808 Glenn

—Fronia Mrs wvr GBMCO r210 S Blacknall

—G Robt (Eula M; 1) stmfr h708 Arnette

—Garland C (Maggie L) tob wkr L&MTob Co h1503 E Main

—Geneva (c) r1216 Cornell

—Geo (Helen) USA r918 N Buchanan rd

—Geo K (Eula L; 1) pntr h2021 Yearby av

—Geo L eng r434 S Driver av

—Geo W (Lottie) wtchmn Durham Truck Service r1503 E Main

—Grady USA r107 Wyatt

—Haywood (c; 1) lab AmTobCo h1019b 2d

—Hazel Mrs (1) smstrs ECMCO r1320 Broad

—Helen Mrs retoucher Goldcraft Portraits r918 N Buchanan rd

—J Bennett (Virginia B) policemn Duke University h2422 Huron

—J W (c) hlpr Durham Truck Service r 1223 4th

—Jack (Bell) r224 Broadway

—Jas E (Christine) USA r1810 Angier av

—Jas W (Lydia O; 3) emp ECMCO h813 Harper

—Janice M bkpr Fidelity Bank r2021 Wilson

—John r512 E Chapel Hill

—John C (c; Martha; 1) clk Camp Butner h604 Price

—John N (Meadie F) formn Duke Univ h 2021 Wilson

—Jos (c) lab h305 Amber pl

—Jos M (Nellie) mach opr AmTobCo h 1606 Hamlin

—Jules (c) instr Henry St Welding Sch r1407 Lincoln

—Laura (c; 9) h1223 4th

—Lawrence C (c; Marie; 1) atndt Malbourne Service Sta r104 W Enterprise

—Lella B Mrs (1) spnr DHM h1009 Angier

—Lena (c) r608a Branch pl

—Lennis (c) lab h606 N Elizabeth

—Leroy (c; Sarah) carp r1404 Gunter

—Lillian maid Duke Hosp r1202 4th

—Lonnice (c) tob wkr r2212 Chautauqua

—Lucien G agt Life & Casualty Ins Co of Tenn r1904 E Pettigrew

—Lucy (c) cook City Cafe r731 Hopkins

—Lula S (c) tchr Walltown Sch h715 Massey av

—Luther E (Minnie A) h1805 Olive

—Maestelle (2) maid r1024 3d

—Marcus A (c; DeShazoy; 1) mgr Papa Jack's Rainbow Grill h809 Fayetteville apt 205

—Martha E mach opr ECMCO r2306 Dizern al

—Mayzell (c) dish washer Rinaldi's Grill r 1024 3d

—Meadie F Mrs emp Duke Univ h2021 Wilson

—Millard (c) r207 Kelly al

—Minnie (c) tob wkr L&MTobCo r406 Hunt

—Minnie S (c) r1019b 2d

—Myrtle (c) cook Butner Cafe r1103 Chestner

—Nancy Mrs slswn Rose's

—Nettie Mrs r807 W Chapel Hill

—Nora (c) maid r602 Chess pl

—Nora F (wid Arch) emp Southside Sch h 1520 Caswell pl

## J. P. McGuire Construction Co.

PHONE L-3361

Markham Ave.—East of Trinity Ave.—On N. & W. Railway

## SANDWICHES — CAKES — PASTRIES — BREAD



503-505 Morgan

WE DELIVER

Dial L-6031

## JACKSON

- Ottis F (Arillian P; 1) formn ECMCo h 727 15th
- Plumbing Co (c; Andrew E Jackson) bsmt 707½ Fayetteville
- R L formn whse Durham Fruit & Prod Co r RD 3
- Raymond A Capt (Bertha S; 3) USA h2402 Roxboro rd
- Rebecca (c) tob wkr AmTobCo r103 E Chestnut
- Richd W (Rachel) r434 S Driver av
- Robt (c) emp Duke Univ r2228 Pratt
- Robt (c; Pearly) lab L&MTobCo r404 Hunt
- Ruth emp Duke Hosp r211 Oregon
- Sam (c) tob wkr L&MTobCo r1101 Carroll al
- Sarah S (c) elev opr Depositors Natl Bank bldg r1404 Gunter
- Stonewall (c) lab r1a Adams ct
- Sweaney usher Center Theatre r312 Tiona av
- Thelma (c) cook Papa Jack's Rainbow Grill r807 Mebane
- Thos (Ruth) USA r2608 Farthing
- Thos J (c) gro 2918 Mulberry h do
- Vada F (wid John) h434 S Driver av
- Wm (c; Carrie) driver h424 Blackwell
- Wm (c) hlpr r422 Henry al
- Wm (c; Mamie; 3) lndry wkr Durham Lndry Co h415 Dupree
- Wm (c) orderly Duke Hosp r415 Dupree
- Wm (Margt L) pntr h914 Rose Hill av

## JACOBS

- Marie W clk r602 N Roxboro
- Pattie D r803 Harper
- R Kenneth asst prof Duke Univ r2415 State
- Robt (c; Lillie) lab r806 Gattis
- Robt L bus opr h108½ E Parrish
- Roy K emp Duke Univ r2415 State
- Ruby H Mrs r806 Broad
- Selma R tel opr Camp Butner r807 Spring
- Well Missionary Baptist Church (c) 1105 Simmons
- Jaffe David (Sylvia S) editor h1214 Broad
- Louis M (Sadie; Philadelphia Bakery) h704 N Roxboro
- Rosemae sten Camp Butner r704 N Roxboro
- Shirley r704 N Roxboro
- Sylva S Mrs pathology tech Watts Hosp h1214 Broad
- Jahnke Robt (Ardith S) USA r2415 Huron
- James Alton H (Dorothy L) pntr Wrights Automatic Machinery Co h1102 E Main
- Anita E maid Duke Hosp r1018 2d
- Annie M r204 N Roxboro
- Arrie J (W Ruth; 4) emp ECMCo h2014 Yearby av
- Bessie (c) tob wkr L&MTobCo h611a Pickett
- Cassie E emp GBMCo h1206 E Main
- Clara (c) tchr r611a Pickett
- David J (c) blksmith 401 Cozart al h 512 Price
- E Gordan Lieut (Betty W) USA r Albert E Wackerman

## H. G. TERRY

Real Estate — Rentals

402 Snow Bldg.

331 W. Main

Tel. F-2301

- Wm A (Zola A) clk Scott & Roberts Sanitary Dry Cleaning Co h2934 Chapel Hill rd
- Wm W (Lee P; 1) USA h910 Hale
- Willie I textile wkr h1904 E Pettigrew
- Jacobs Andrew r County Home
- Annie I looper Jas E Chappell r107 S Goley
- Bettie G opr GBMCo
- Carl (c; Tiola) tob wkr AmTobCo r 1006 Morehead av
- Chas V (Bettie B) wtchmn DHM h1209 E Main
- Cleve fnshr Lions Club Work Shop r214 Laurel
- Clifton M (Annie; 1) wtchmn h107 S Goley
- Dollie W h208 Adrian
- Donnie H (Nell B; 2) civty firemn h615 N Driver av
- Edgar J (Lucille R; 1) firemn Duke University h819 4th
- Grover C (Alice R) utility wkr ECMCo h 3019½ Roxboro rd
- Hattie r1311 Marvin av
- Isaac E (Annie M) utility mn GBMCo h1205 Taylor
- Jas E emp Duke Univ r819 4th
- John (c; Marie) lab Camp Butner r418 E Piedmont av
- John B (Rosa W) watch repr 115½ E Chapel Hill h1605 Lakewood av
- John D taxi driver r408 E Main
- Lillie (c) h522a George
- Louise A Mrs slswn Kinton's r326 E Trinity av

- Elmo (c) h606 Pickett
- Elsie M (c) waiter V Square Restr r 708 Fowler av
- Essie r County Home
- Frances tech Duke Hosp r1500 Duke University rd apt L3-A
- Geo W (Thelma C) bus opr DPCo h501 E Main apt 1
- Herbert E (Carrie F) USA h609 N Driver av
- Hollis H (Maybell B) agt Imperial Life Ins Co r RD 2
- Idalia O wndr GBMCo
- Jas jr USA r917 Green
- Jas A (Lucille L; 4) driver Durham Farmers Mut Ech h1009 Chester
- Jas C (Ida B; 1) sanitarian City & County Health Dept h917 Greene
- Jasper T (Myrtle M) lm fxr ECMCo h 2004 Acme
- Jasper T jr USA r2305 W Knox
- John G USA r204 N Roxboro
- Laura C (wid Steph) mach opr ECMCo r2305 W Knox
- Lena (c) emp Hotel Washington Duke r1112 South
- Lonnie E wvr ECMCo r814 Edith
- Lucy F (c) supvr N C College for Negroes r do
- Maria L ofc sec Duke Hosp r204 N Roxboro
- Marvin M (Velma; 3) pntr Claude M May h418 Toby
- Mary F emp Duke Hosp r do
- Mary W sten GBMCo r204 N Roxboro
- Merle L topper GBMCo

GULF  
OIL

Corporation

Gasoline  
Kerosene  
Fuel OilDial  
R-7472211  
Gulf StreetPlumbing  
and  
HeatingContracting  
and  
RepairingDIAL  
R-495 I204  
Maynard Ave.

THE NEW METHOD LAUNDRY

"Service With a Smile"

Phone F-2361

**B & J****TIRE  
COMPANY****Recapping  
and  
Vulcanizing****Every Tire  
Strictly  
Guaranteed****DIAL  
J-3641**

**PASCHALL  
BROS.**  
**Heating  
and  
Plumbing  
Contractors**

**ESSO  
AUTOMATIC  
OIL BURNERS  
and WINKLER  
COAL STOKERS****WATER SYSTEMS  
TANKS and PUMPS  
GAS HEATERS**

**319 EAST  
CHAPEL HILL  
STREET**  
**PHONE  
J-6321**

**RILEY PAINT CO.**

Wholesale and Retail  
**Perfection**  
Paints and Varnishes  
Wall Paper



PHONE J-6021

"IN FRONT OF THE POST OFFICE"

**JAMES**  
—Nathan (c; Minnie L) USA r407½ Can-  
al  
—Nellie (c) tob wkr L&MTobCo r801 Fargo  
—Ophelia (c) cook r703 Glenn  
—Perry W (Ella B; 2) meat ctr h212 May  
—Ralph K (Ethel; 1) taxi driver h912  
Burch av  
—Richd (c; Carrie; 6) tob wkr AmTobCo  
h702 Carroll  
—Ruth O Mrs (1) furn rms 204 N Rox-  
boro h do  
—Sallie (c) maid h109 E Hillside av  
—Saml C (Annie P; 2) mech AmTobCo  
h2305 W Knox  
—Sidney intern Lincoln Hosp r do  
—Sidney T (c; Bull City Drug Store) h  
310 E Umstead  
—Sidney T jr (c) office 707½ Fayette-  
ville R307 r310 E Umstead  
—Silas A (c) USN r310 E Umstead  
—Stella (wid Wesley A) h716 8th  
—Susan N r921 Oakland av  
—Sylvia (c; 3) tob wkr AmTobCo h1106  
4th  
—Thelma C Mrs slswn Belk-Leggett Dept  
Store h501 E Main apt 1  
—Vernie L (Mary S) mach opr h1804 E  
Main  
—Victor E (Lessie C) electn h Old Ox-  
ford hwy (B)  
—Virginia (c) r708 Fowler av  
—Virginia laby tech Watts Hosp r2031  
W Club blvd  
—Wesley H (Idalia O) 2d hd GBMCo r  
1102 E Main  
—Wm H (Grace H; 1) USAC h1104 N  
Buchanan rd  
—Winfred A (Rossie M; 2) USN h2117  
Elba

Jamison Gabriel T (c; Lula) tob wkr L&M  
TobCo h1317 Tucker  
—Kate (c) prsr r1307 Moorehead av  
—Raymond (c; Wilhelmina; 3) lab L&M  
TobCo h1109 Moreland av  
—Robt (c; Evelyn; 3) tob wkr Am Sup-  
ply Co h1600 Fay  
—Sarah (c) emp New Method Lndry Co  
r1317 Tucker  
—Thos (c; Eula R) lab L&MTobCo r1009  
Rock

Janetta Henry D USA r409 N Roxboro  
—Peter (Assunda M; 7) carp h409 N Rox-  
boro  
Jansen Willis C (Emma M; 1) USA h  
1004 W Markham av  
Janutos John (Bessie) waiter Busy Bee  
Restr r508 N Roxboro

**JARMAN J FRANK JR** (Frances M; 2),  
Mgr The Durham Radio Corp and  
WDNC Radio Broadcasting Station,  
Office 138 E Chapel Hill, Tel R-155,  
h2610 Stuart dr (Rockwood), Tel  
L-8501  
—Mary (c) r911 Ferrell

Jarrell Rex B (Jeanette M; 4) mgr Dia-  
mond Feed Store h1208 Park av  
Jarrett Chas H formn West Durham Lbr  
Co r Wortham RD 1

Jarvis Icer (c) prsr White Star Lndry  
r1100 2d  
—Silas F Lieut (Helen A) USA r704 N  
Buchanan rd  
Jastienski Bruno (Geraldine; 2) USA h  
1612 Delaware av  
Jastus Willie L (c) h201a Corporation  
Jay Cee Grill (John C Winters) restr  
1022 Cleveland  
Jean's Luncheonette (Hiram E Vickers)  
2022 Angier av

Jeanette's Beauty Shoppe (Mrs Jeannette  
B Jobe) 103½ W Parrish  
Jeet Darlene D Mrs tob wkr L&MTobCo  
r327 South  
Jefferies Thos O (c) lab r514 Briggs av  
Jefferes Betsy (c) r608 Gray  
—Dennis (c; Anna) tob wkr L&MTobCo  
r1502 Fay  
—Geo O (c) lab Cheek Holton Mfg Co  
—Jas (c; 4) h1008 Willard  
—Kath R asst prof Duke Univ r1507 W  
Pettigrew  
—O Fordyce (c; Charles) mgr County A  
BC Board Store No 2 h625 Dunbar  
—Pattie (c) tob wkr h619 StJoseph  
—Sarah (c) h608 Gray  
—Thos P (c; Thelma; 2) tob wkr Am  
TobCo r519 S Elm  
—Wm (c) matron N C College for Negroes  
r do  
Jefferson Anthony A interne Duke Hosp  
r do  
—Essie (c) emp Duke Univ r1402 E Pet-  
tigrew

—Frank (c; Frances; 6) r301 Johnson  
—Pattie (c) cook Ideal Diner  
**JEFFERSON STANDARD LIFE INSUR-  
ANCE CO, J W Umstead Jr Branch  
Office Mgr, Suite 1117 One Eleven  
Corcoran Bldg 111 N Corcoran, Tel  
F-7931**

—Viola (c) lndry wkr Camp Butner r  
1109 W Proctor  
—Wilson (c) r1102 Fayetteville  
Jefferys C Driedell prsmn GBMCo  
—Lenora E (c) tchr r605 Fayetteville  
—Peyton T (c; Surlata) brklyr h605 Fay-  
etteville

Jeffreys Lloyd (Nellie) USA r509 E Trin-  
ity av  
Jeffreys Alvin R clnr r614 Milton  
—Anna B Mrs bkpr Shaw Paint & Wall  
Paper Co r218 Parrish pl  
—Blonnie (c) cook r1012 Morehead av  
—Claude (c; Ruby) USA r1108 Fargo  
—Claudia anesthetist Watts Hosp r1809  
W Club blvd

—D Elmo (Sarah; 1) supt Life & Casual-  
ty Ins Co of Tenn h1420 Broad  
—Dillard L (Lillian K; 1) wtchmn L&M  
TobCo r106 Gregson  
—J E (Molly) mach L&MTobCo r411  
Yates av

—Leslie R clk r614 Milton av  
—Romulous S (Ruby T) bkpr C B Brady  
& Co h1109 Georgia av  
—Rufus J (Florence C) r614 Milton av  
—W Frank (Mertie B) formn Durham  
Pepsi-Cola Btlg Co h2117 Englewood

Jeffries Ada (c) tob wkr r430 Sowell al  
—Alex (c) lab r208½ Haywood  
—Alice (c) maid h1007 Hazel  
—Blonnie B (c) cook West Side Lunch  
r1012 Morehead av  
—Carrie (c) tob wkr h713 Carrington  
—Chas (c; Cornelia) lab L&MTobCo  
h1103 Hamlin

—Cordie (c) beauty shop 522½ Pine r do  
—Frank H (c; Janie; 2) h303 Dunston  
—Golly R textile wkr GBMCo r712 Rose  
Hill av  
—Harold E utility mn GBMCo  
—Lee (c; Cordie) cook Camp Butner  
h522½ Pine  
—Lillian (c) clk NC Mut Life Ins Co r1007  
Hazel  
—Mabel (c) hlpr White Star Lndry r1200  
Knox  
—Mack (c; Fannie; 2) tob wkr Central  
Leaf Tob Co h309 Harp  
—Margt (c) opr Bull City Beauty Parlor  
r510 Dowd

**THE HOSPITAL CARE ASSOCIATION, Inc.**  
*Better Health Through Hospital Care*

107 MARKET

PHONES L-907 and J-9671



**U  
S  
E**

## The Alphabetical Section to get Complete Information on a person or firm



**Use  
More  
Long  
Meadow  
Milk  
—  
DIAL  
L-901**

### JEFFRIES

- Mattie (c) tob wkr Wm L Robinson & Co h1112 Juniper
- Minnie (c) tob wkr AmTobCo r303 Dunstan
- Minnie ward hlpr Duke Hosp r RD 2
- Robt L (c) tob wkr AmTobCo r303 Dunstan
- Saml (c; Viola; 2) h514 S Briggs av
- Sanford S (c; Margt) vehicle mn Ry Exp Agcy Inc h510 Dowd
- Susie (c) r1103 Hamlin
- Wm A (c; Carolyn; 1; Royal Cafe) h523a Pine
- Willis B (Eliz H; 1) drftsmn r2347 Huron

- Jenkins Alease (c) maid r702½ Fayetteville apt 303
- Andrew J (c; Lovey) janitor Duke Univ h402 Smith
- Arch (c; Lydia; 2) lab h910 Gilbert
- Bertha (c) hlpr DHM r520 Martha
- Chas (c; Macy; 2) lab L&MTobCo r708 Glenn
- Clarence (c) r520 Martha
- Daisy (c) elev opr r702½ Fayetteville apt 303
- Dock (c; Virginia; 4) tob wkr AmTobCo h2314 E Pettigrew
- Dora (c) h520 Martha
- Earl (Ethel) mach opr DHM r523 N Mangum
- Earnest (c) lab Cheek Holton Mfg Co r RD 4
- Eddie (c; Ethel M) oiler Austin-Heaton Co r517 E Main

### JENKINS

- Mack (c; Myrtle) lab L&MTobCo h414 Roney
  - Maggie (c) cafeteria wkr Lyon Park Sch r909a Whitted
  - Matilda (c; 1) maid r905 3d
  - Mollie (wid Clyde) r608 W Club blvd
  - Norman (c) r910 Gilbert
  - Roy E (Pauline E; 3) paint inspr h514 Tiona av (B)
  - Rufus (c; Rena; 1) cement fnsr h506a Grant
  - Russell J (Edith W) mgr Forest Hill Service Station h2930 Chapel Hill rd
  - Sabra (c) hlpr White Star Lndry r1021 4th
  - Stonewall J (Ada W) lab ECMCo r2114 Elba
  - Thos J (c; Bertie) tob wkr L&MTobCo h406 Nelson
  - Warnell (c; Bessie; 1) chipper r922 3d
  - Wm r313 Monmouth av
  - Wm (c; Sabra J; 4) lab h1021 4th
  - Wm (c) hlpr Thomas & Howard Co h1002 2d
- JENKINS WILMER M (Maywood W), Sec County Board of Education, Supt County Schools and Supervisor County High Schools, h608 W Club blvd, Tel X-5687**
- Wilson B meter mn r2109 Angier av
  - Jenks Azzie L nurse r204 Driver av
  - Elred L (Lonie D) lm fkr ECMCo h705 Edith
  - Ester L recording sec Textile Workers Union of America Local No 246 r705 Edith

**BIGGER DRINK**



**BETTER TASTE 5c**

- Edith K bkpr Gulf Oil Corp r2930 Chapel Hill rd
- Eliz (c) emp Duke Univ
- Ellen (c; 1) h1113 Glenn
- Emily S clk County War Price & Rationing Board r516 Holloway
- Floyd (c) chicken picker Durham Farmers Mutual Exchange r910 Gilbert
- Georgia (c) tob wkr r503 Fowler av
- Harriet B (wid Jos D) h2109 Angier av
- Hattie M (c) tchr W G Pearson Sch h512 Dunbar
- Henrietta (c) tob wkr L&MTobCo h422 Eric
- Henry B reporter Durham Sun r1012 Gloria av
- Ina (c; 2) stemmer r510 Grant
- J Edwin sec-treas Durham Notion Co Inc r2007 University dr
- Jesse (c; Marie) lab h114 E Piedmont
- Jesse J emp Duke Univ r West Durham
- Jos C (c; Mattie) tob wkr AmTobCo h717 Carroll
- Leonard (c) lab Duke Univ r520 Martha
- Letha M clk West End Lunch Room r447 S Driver av
- Lewis S (c) orderly Duke Hosp r1105 Simmons
- Lillie (c) tob wkr L&MTobCo h801 Fargo
- Lindsey N (c) auto mech r717 Kent
- Lisbon B (c; Kate; 1) carp h818 Kent
- Louis (c; Zella M; 2) lab r1206 Moreland av
- Lula (c; 1) maid r Wiley Thompson
- Maher clk r407 E Geer

- Jennemann Robt C Mrs nurse Duke Hosp r608 N Mangum
- Jennings Cecil L (Lillie) driver Durham Truck Service r906 N Mangum
- Frank (c) driver DPCo r608 Guy's al
- Ramond J (Vera G) USA r2403 W Club blvd
- Ruth maid Duke Hosp r306 E Umstead
- Vera G nurse Duke Hosp r2403 W Club blvd
- W P Mrs asst hsekrp Hotel Washington Duke r do
- Wm H (Maude, T; 2) baker h117 W Seeman
- Jenrette Dupree W USA r923 5th
- Ellis C USA r923 5th
- Harry D (Frances; 6) h923 5th
- Jensen Howard E (Blanche) prof Duke Univ h143 Pine Crest rd
- Jenson Flora E nurse Duke Hosp r926 Urban av
- Jerman Emma (c) r710 Linwood av
- Jernigan C B grill boy Terminal Lunch Inc r530 McMannen
- Edw W student r906 N Buchanan rd
- Ella B nurse 906 N Buchanan rd r do
- Emma M (wid John W) r915 Broad
- Ernest M (Vallee; 1) stemmer L&MTob Co h1808 Hamlin
- Hilda S Mrs slswn Kinton's h811 Parker
- Jos W (Iretta A; 1) slsmn r2216 Elba
- Leonard (Laura A; 3) emp ECMCo h906 Spring
- Leonard T (Margt H) USMM h711 Hol-loway
- Lizzie A Mrs h333 South

# Durham Industrial Bank

Loans — Savings

116 W. Main St.

Member F. D. I. C.

Tel. J-3441

**REAL  
ESTATE  
•  
Harris  
Realty  
&  
Insurance  
Co.**

TEL.  
**J-1891**

**General  
Insurance**

**Real  
Estate**

213-214  
Fidelity Bldg.

**Insurance**

# Home Insurance Agency, Inc.

"Dollars  
For Your  
Ashes"

212½ N. CORCORAN ST.

JOHN A. BUCHANAN, Pres.

PHONE F-146

**JERMAN**

- Lois E tchr PS r906 N Buchanan rd
- Saml A (Bessie A) mgr Edwards & Jernigan Furniture Co Inc h906 N Buchanan rd
- Saml A jr USN r906 N Buchanan rd
- V Mae nurse 510 S Duke h do
- Wm F (Hilda S) checker Scott & Roberts Sanitary Dryer Clng Co h811 Parker

Jester John C (Berlena P) work unit leader in chge Soil Conservation Service US Dept of Agr r Alston Avenue rd RD 3

Jeter John (c; Inez) cook City Cafe h204a E Proctor

—Nancy (c) tob wkr L&MTobCo r610 Branch pl

Jewett Morine D (c) clk NC Mut Life Ins Co r416 Dupree

Jiles Jessie (c; Hattie) USA r615 Glenn

Jim's Bar (Mrs Peggy A Duke) restr 308 N Mangum

Jimmie's Soda Shop (Jas R Lewter jr) confs 909 E Main

**JOBE-BLACKLEY PLUMBING CO** (Murray G Jobe, Wiley L Barnes), Plumbing and Heating Contractors, 320 N Mangum, Tel J-8861 (For further information see page 62 Buyers' Guide)

—Homer C (Jeannette B) USA h609 Oakwood av

—Jeannette B Mrs (Jeannette's Beauty Shoppe) h609 Oakwood av

—M Nadine dental asst Dr Henry C Carr r609 Oakwood av

—Murray G (Ruby C; Jobe-Blackley Plumbing Co) h306 Corporation

Joe's Canteen (L Jos Schachner Leo J Bailey) genl mdse 211 E Main

Johannesson Kristjan instructional asst Duke Univ r do

John Edwin K (Bell A) USN r113 Hunt

Johns Andrew I (Bessie) prsmn Christian Printing Co h1520 James

—Andrew I jr appr Durham Herald Co r1520 James

—Bettie (wid Patk) h1200 6th

—Chas H (Rachel) mech ECMCo h806 6th

—Ernest W (Helen S) agt Security Life & Trust Co h2025 Pershing

—Eug L (Marion J) USA r1207 Holloway

—Helen S Mrs emp Duke Hosp h2025 Pershing

—Marion J Mrs sten Crum & Forster r1207 Holloway

—Pearl r1200 6th

—Penro (c; Navie; 2) kitchen hlpr Duke Univ h1307 5th

—Themis r108 N Dillard

Johnson A E (c; Congo Grill) r715 Massey

—Aaron (c; Alberta; 2) lab Sou Ry h209 Tatum pl

—Ada (c) maid r614 George

—Ada P Mrs smstrs r213 Elm

—Addie V Mrs (I) r607 Barbee

—Agnes (c) emp Duke Univ r1021 4th

—Agnes L (wid Jas) h503 Bruce

—Albert (c; Eliz) lab AmTobCo r1201 Kent

—Alex (c; Annie; 1) tob wkr AmTobCo r517 E Umstead

—Alice (c) lndrs h511 Mobile av

—Alice E nurse City and County Health Dept r1212 Arnette av

—Alice R (c) tob wkr Central Leaf Tob Co r515 Branch pl

—Alice S Mrs lndry forwn Camp Butner h2101 Roxboro rd

—Alvis (c; Cath) USA r1215 Dawkins

—Amie (c; 1) tob wkr h705 N Elizabeth

—Anice (c) r906 Massey av

**JOHNSON**

—Anna (c) h511 Saunders

—Anna F (c; 1) prsr Rite Way Lndry r511 Saunders

—Annie Mrs h404 South

—Annie B (c) lndry wkr Durham Lndry Co r1109 Jackson

—Annie B (wid Elec C; 1) h1011 Minerva

—Annie E (c) janitor Duke Univ r601 Price

—Annie L (c) tob wkr L&MTobCo h509½ Matthews

—Annie L WAC r1423 Dollar av

—Apartments 304 Watts

—Archie C (Nellie L; 1) night opr WUTel Co h112 Broadway

—Archie C jr agt Continental Life Ins Co r112 Broadway

—Arnetta r809 W Main

—Arth (c; Bertha; 2) lab r606 Pickett

—Arth U (Margt F; 1) asmlbr WAMachy Co h ws Pleasant dr 5 n Spring (SA)

—B C (c; Eunice) USA r1313 Glenn

—Babe (c; 1) stemmer L&MTobCo h201 Beacon

—Beatrice (c) tob wkr L&MTobCo r612 StJoseph

—Benj (c) lab h512b Elliott row

—Bennett printer GBMCo r503 Bruce

—Bertha (c) maid Watts Hosp r1002 2d

—Bertha (c) maid h113 Ringling

—Bertha (wid Chas E; 1) h205 N Driver

—Bertha B Mrs dept mgr Robbins Fashion Centre h803 Holloway

—Bessie (c) tob wkr W L Robinson Tob Co r509 Bernice

—Bessie W (wid Hendricks) h709 Holloway

—Blandina B Mrs emp Duke Univ h1203 N Gregson

—Blease (c; Mattie L) USA h612a E Pettigrew

—Broomfield Rev (c; Mae L) h406 Eric

—Bruce W (Sadie B) reprmn DPCo h1003 Burch av

—Budd (c) h108b Bottom al

—C Wade mgr Morgan Motors r106 3d av

—Carl (Sallie; 1) r309 Oregon

—Carl (c) lab h606 Chess pl

—Carl E (Alston Avenue Market)

—Carl W (Lula S) clk Liberty Market r823 Cleveland

—Carrie B (c) r504 South

—Carson (Laura M) hlpr h513 Reservoir

—Cath (c) maid r1408 Holly

—Cath E (c) bus girl Harvey's Cafeteria r1411 Knox

—Chas (c; Ethel; 2) h1301 Morehead av

—Chas (c) gro 506 Mobile av h do

—Chas (c) lab r509 Foster

—Chas (c) whsemn Carolina Trans Co

—Chas E (Pearl) mech L&MTobCo r702 Vickers av

—Chas G (c; Oceal; 1) porter AmTobCo r509 Saunders

—Chas R (Julia) slsmn Alexander Motor Co h2501 Shenandoah av

—Christine G Mrs clk Graybar Electric Co r818 Wilkerson av

—Clabrane clk Crutchfield Market & Grocery r205 N Driver av

—Claiborne (c) driver Claude M May

—Clarence A (Roberta A; 1) mach N&W Ry h412 Morris

—Clarence B slsmn Kimbrell's r405 Morris

—Clarence H (Barnie G) br mgr Durham Shoe Rebuilders h1010 Cleveland

—Connie L (Jeanette I; 1) h1005 Morn-ing Glory av

—Cordelia C r2815 Hillsboro rd

—Corinna (c) emp Duke Univ r122 Powe



**J. R.  
BAGWELL  
CO.**

**Plumbing  
and  
Heating**

TEL.  
**N-195**

320  
Holland St.



**All Savings Insured  
Up to \$5000 by  
Federal Savings and  
Loan Insurance Corp.**

# WHO SELLS IT? See the Classified Section --- The Only Complete Business Directory

**JOHNSON**  
 —Cornelia R (c) maid Duke Univ r809 Drew  
 —Curtis J (Ada Y) textile wkr ECMCo h416 Anderson  
 —Cyrus B miller Austin-Heaton Co h2320 Englewood av  
 —Danie L Mrs clk Liberty Market r RD 5  
 —Danl (c; Rebecca; 4) tob wkr AmTobCo h714 Fargo  
 —Danl W (Mary L; 3) emp DHM h106 N Holman  
 —David (c; Mary; 2) lab ECMCo h710 Nelson  
 —David jr (c) r710 Nelson  
 —Davis S. (Ada C) mail rm formn Herald-Sun r RD 2  
 —Deedy (Ressie P) lm clnr GBMCo h2115 W Pettigrew  
 —Dennis R agt Life & Casualty Ins Co of Tenn r2218 E Pettigrew  
 —Dora (c) r302 Baxter  
 —Dorothy W Mrs clk Brame Specialty Co r RD 5  
 —Dwight W (Clara L; 4) h508 Barbee  
 —Early (c; Mattie) USA r1208 Scout dr  
 —Eddie r521 N Mangum  
 —Eddie Lee (c) lab r511 Saunders  
 —Edgar atndt Duke Hosp r do  
 —Edgar L (Juanita I; 1) city firemn h509 E Main  
 —Edw (c) driver McGhee Coal Co 511 Mobile av  
 —Edw (c) lab h413 Pine  
 —Edw Lieut (c; Mary) USA r1804 Concord  
 —Eliz (c) maid h1215 Mason  
 —Eliz (c) tob wkr AmTobCo r511 McCoy pl  
 —Eliz L clk Montgomery Ward & Co r412 Morris  
 —Ella (c) h1402 Glenn  
 —Ella P stringer GBMCo  
 —Ellis slbr hd GBMCo  
 —Elmer B (Eliz P) slsmn h322 Corporation  
 —Elmer D (Christine) USA r818 Wilkerson  
 —Elsie C (wid Wm R; 2) cafeteria dir Edw K Powe Sch h323 W Trinity av  
 —Emanuel (c; Anna; 3) lab h110½ E Cobb  
 —Emma maid Duke Hosp r1010 Washington  
 —Emma N waiter r803 Park av  
 —Emma R clk L&MTobCo r1011 Minerva Erdin r2607 Angier av  
 —Erma clk L&MTobCo r1011 Minerva av  
 —Ernest L (Anna B; 1) clk h906 W Trinity apt 2  
 —Ernest W (Christine) USA r115 E Trinity av  
 —Estell (c) lndrs Model Lndry & Dry Clnrs r101 W Hillside av  
 —Estelle (c) ironer r101 W Hillside  
 —Ethel (c) tob wkr L&MTobCo r1507 Gunter  
 —Ethel H Mrs h603 Eva  
 —Eug N clk Piggly Wiggly Stores r106 3d av  
 —Eula (c) cook r906 Massey av  
 —Eva r2320 Englewood av  
 —Eva M (wid Edwin P) h106 3d av  
 —Evans (c) r510 Coleman al  
 —Fannie h2408 Proctor rd  
 —Flora E Mrs tailor 203½ E Chapel Hill R3 h609 W Chapel Hill  
 —Florine pkr B-C Remedy Co r2018 Englewood av

**JOHNSON-FORRESTER CLEANERS & LAUNDERERS (James H Johnson Jr, R Lane Forrester), 804 N Mangum, Tel N-157 (For further information see page 52 Buyers' Guide, right top and bottom lines)**  
 —Frances clk Carpenter's Inc r RD 5  
 —Frank (c; Mary) tob wkr L&MTobCo r 702 Milton av  
 —Frank L emp Duke Univ r G-D University apts  
 —Fred (c; Fannie; 5) agt N C Mutual Life Ins Co h1307 Scout dr  
 —Fred (c; Lula; 8) lab City Water Dept h306 Fulton  
 —French G defense wkr r911 Park av  
 —Fuller (LaRue J; 1) mach opr L&MTobCo h510 N Maple  
 —Garland (c) lndry wkr Durham Lndry Co r904 Glendale av  
 —Geo h1401 S Alston av  
 —Geo (Hattie C) genl supt Mecklenburg Construction Co r Bahama  
 —Geo real est 302 Watts h do  
 —Geo (Kay; 2) USA r1916 E Pettigrew  
 —Geo A (c) trucker SouRy r RD 3  
 —Geo R Lieut (Alice S) USA h2101 Roxboro rd  
 —Georgia E anaesthetist Duke Hosp r407 Cook  
 —Georgie W (c) maid h508 George  
 —Grover (c; Willie M) tob wkr L&MTobCo h611½ Matthews  
 —Hallie (c) h1304 Jackson  
 —Harris jr (Ann) driver Durham Truck Service r906 W Trinity av apt 2  
 —Harry R (Lucille M) slsmn Durham Realty & Ins Co h1823 Guess rd  
 —Hattie (c; 1) maid r113 Ringling  
 —Helen N Mrs v-pres Johnson Motor Co h617 Morehead av  
 —Henry (c; Maggie) h ws Odell 1 n Bryant  
 —Henry (c) hlpr A Jos Fargo r511 Saunders  
 —Henry (c; Mary) lab r614 Meade pl  
 —Henry H (c; Ethel; 1) emp WAMachy Co h604 South  
 —Herbert (Pansey; 3) mach opr L&MTobCo h1122 5th  
 —Herman (c) USA r506 Colfax  
 —Hubert C (Mildred S; 1) ofc mgr Van-Straaten's h1506 Glendale av  
 —Hubert L formn SeaboardRy h222 Monmouth av  
 —Hugh J slsmn Durham Beauty & Barber Supply Co r RD 2  
 —Hyacinth E student r2320 Englewood av  
 —Ianthia (c) tob wkr AmTobCo r302 Baxter  
 —Ida (c) r1004 5th  
 —Ida D Mrs (1) bdg 818 Cleveland h do  
 —Ida E Mrs r1930 Wake Forest  
 —Inez S tob wkr AmTobCo r1009 Burch  
 —Irene V clk N C Mut Life Ins Co h1617 Rex  
 —Isaac (c; Josephine; 3) tob wkr L&MTobCo h206 E Moline  
 —Ivey W boarder GBMCo  
 —Ivor M slsmn Durham Coca-Cola Bottling Co r803 Holloway  
 —J C emp WAMachyCo r111 N Dillard  
 —J Eric (Helen N; 1; Johnson Service Station) pres Johnson Motor Co h617 Morehead av  
 —J Hugh (c) hlpr Camp Butner r510 Lyon  
 —J Saml Rev (Rebecca S; 3) pastor Edgemont Baptist Church h405 N Hyde Park av

## BOONE DRUG CO.

"Where Quality Counts"

Phones  
L-911  
L-912

In the Triangle Mangum, Parrish and Orange Sts.

## CITIZENS COAL & COKE CO.

"Superior"

STOKER, STEAM AND DOMESTIC

## COAL

ROWLAND AND RAMSEUR STS.

Tel.

# F-6501

Sporting Goods  
Athletic Supplies

# WOODALL'S

Bicycles — Toys  
Playthings

ESTABLISHED 1894

136-38 E. CHAPEL HILL ST.

Wholesale and Retail

TELEPHONE J-6451

Prescriptions — Cut Rate Drugs

**DURHAM DRUG CO.**

330 W. MAIN ST.

PHONES L-945—F-8341

**Alexander  
Tire  
Division**

**Master  
Service  
Station**

**Firestone**

**Tires**

**Batteries**

**Accessories**

Cor. Main  
and Gregson

PHONE  
**N-125**

**REAL  
ESTATE  
RENTALS  
GENERAL  
INSURANCE**

**UNION  
INSURANCE  
& REALTY  
CO.**

**Building and  
Repairing**  
814  
Fayetteville St.  
Phone  
**J-6521**

**JOHNSON J THURMAN (Blandina B),  
Special Agt The Equitable Life Assurance  
Society of the U S, 305 One  
Eleven Corcoran Bldg 111 N Corcoran,  
Tel L-4421, h1203 N Gregson, Tel X-  
5373**

- Jas (c) emp Duke Univ r308 Fulton
- Jas (c; 2) lab h1105 Fargo
- Jas Rev (c; Louise) h802 South
- Jas A (c; Effie) lab rear 114 Cora apt 12
- Jas B (Dora A) lm fxr ECMCo h905 Washington
- Jas D (Laura K; 1) USA h918 N Buchanan rd
- Jas H jr (Mary Grace; 1; Johnson-Forrester Clnrs & Launderers) h1118½ 8th
- Jas L (Douglas H) clk PO h311 W Markham
- Jas W (c) porter Marilyn Slipper Shop r RD 2
- Jas Y (Jessie; 3) lab ECMCo h222 Oregon
- Jas Z maid Duke Hosp r1010 Washington
- Jasper L USA r305 Oakwood av
- Jeanette I topper GBMCo
- Jesse (c; Martha G; 3) orderly Duke Hosp h1005 4th
- Jessie M pkr B-C Remedy Co r2018 Englewood av
- Joel G gro 2900 Hillsboro rd r2702 Williams
- John B pntr GBMCo
- John B (Lizzie J; Alston Av Mkt)
- John E (c) pkr AmTobCo r126 Barnum
- John H (c) h1105 Fairview
- John H bldg contr 1001 Oakland av h do
- John H driver Durham Trans Corp r115 N Queen
- John H mgr Sanitary Grocery r1001 Oakland av
- John J (c) emp Duke Univ r2508 Clyde al
- John J (c; 4) mach opr ECMCo h126 Barnum
- John R mech University Motors r RD 4
- John T (Martha A) stock rm formn h803 Park av
- John W (c) defense wkr r109 W Moline
- John W (Viola; 1) mix mkr Durham Ice Cream Co h808 Burch av
- Jos (c) tob wkr L&MTobCo r2301 Otis
- Jos E mech r212 N Mangum
- Jos E (c; Essie; 1) fish 512 E Pettigrew r712 do
- Josephine (c; 2) r302 Baxter
- Josephine (c) tob wkr AmTobCo r1015 Carroll
- Julia (c) maid 2823 Angier av
- Julius (c; Julia B; 3) lab SouRy h2508 Clyde al
- Karo (c) sorter Cheeks Dry Clnrs r University Sta
- Kathleen information clk Durham Union Bus Sta r RD 1
- Kizzar maid 406 Oregon
- L P (c) tchr r2104 Fayetteville
- Lattis M jr (Kath W) dep collr r1405 Alabama av
- Laura clk r1709 Roxboro rd
- Laura (c) lntrs r511 Mobile av
- Lawrence C instructional asst Duke Univ r do
- Leana B (c) emp Duke Univ r1018 Burch av
- Lee (c; Sarah) emp ECMCo h2412 Crest
- Lelia (c) r621 Ramsey
- Lennie C (wid Willie H; 1) h1800 Perry

**JOHNSON**

- Leo (c; Hattie; 1) tob wkr L&MTobCo h513 Coleman al
  - Leonie N seamer GBMCo
  - Leroy (c; Rosa; 4) lab AmTobCo r1000 5th
  - Lillie (wid Jos) h207 Markham
  - Limuel USM r818 Cleveland
  - Lizzie (c) maid r605 Mobile av
  - Lola (c; 2) r308 E Umstead
  - Lonnie (c; Beatrice) tob wkr Imperial Tob Co r409 Roney
  - Louis (c; Ada) driver DPCo h519b E Proctor
  - Louis (c; Berlena B) lab ECMCo h2400 Crest
  - Louise (c) maid r224 Fulton
  - Lucius (c; Nettie) custdn Hillside Pk High Sch h603 Dupree
  - Lucy (c) maid r1504 Concord
  - Lula (c) hlpr Sou Dry Clnrs
  - Luther (Gray L; 1) h311 Liberty
  - Lynn H (Jennie M) bus opr DPCo h418 N Guthrie av
  - Macie (c; 1) maid Lincoln Hosp h1206b Avery
  - Macie (c; 2) tob wkr L&MTobCo r1006 Pine
  - Maggie (c) maid Hotel McArthur r507 Fowler av
  - Mame C Mrs r520 N Mangum
  - Mamie (c) h603 StJoseph
  - Mamie L (Cecil C) r300 Oregon
  - Mamie R (c; 4) tob wkr L&MTobCo h 616 E Pettigrew
  - Mance F (Lula A) barber Washington Duke Hotel h1410 Holloway
  - Margt F stringer GBMCo
  - Marie (c) r1408 Hally
  - Marie (c) clk Bruce's 5c to \$1.00 Store
  - Martha maid Duke Hosp r1005 4th
  - Martha Mrs nurse Duke Hosp r do
  - Marvin G (Helen H) USA r913 Arnette
  - Mary (c) hlpr White Star Laundry r 1004 5th
  - Mary (c; 2) ironer h510 Coleman al
  - Mary (c) maid r410 S Gregson
  - Mary (c) maid r807 Willard
  - Mary (c; 1) tob wkr AmTobCo r612a Branch pl
  - Mary B (c) maid r1021 3d
  - Mary C clk r2408 Proctor rd
  - Mary L splr GBMCo
  - Mary M clk AmTobCo r214 E Markham av
  - Mary M (c) emp Duke Univ r1307 Jackson
  - Mary S (c) lndry wkr Durham Lndry Co r908 Glendale av
  - Matthew A (Rosa; 4) boarder h310 Truce
  - Mattie h1107 Alma
  - Mattie (c) r520 E Proctor
  - Mattie L (c) emp Hotel Washington Duke r612 E Pettigrew
  - Mayo (c; Jeanette) tob wkr L&MTobCo h419 E Piedmont av
  - Melissa r2320 Englewood av
  - Melvin M mach r812 W Main
  - Millie (c) hlpr r911 3d
  - Mittie C (wid Claude L; 1) h214 E Markham
  - Moselle (c) hlpr Sou Dry Clnrs
- JOHNSON MOTOR CO INC, J Eric Johnson Pres, Mrs Helen N Johnson V-Pres, John M Tiller Sec-Treas, Distributors of "Buick Motor Cars" and Goodrich Tires, 326-328 E Main, Tels L-1841 and J-1491 (For further information see page 8 Buyers' Guide and left side lines)**
- Mvchvie W (Mary M) asst prof Duke Univ h2108 Sprunt

SAVE MONEY ON 50,000 ITEMS IN SEARS CATALOG. USE OUR CATALOG ORDER SERVICE

**SEARS, ROEBUCK AND CO.**

SEARS SELL ANYTHING AND EVERYTHING TOTALING \$10 OR MORE ON THE EASY PAYMENT PLAN

301-303 W. Main

Tel. N-151

**MORE GOODS ARE BOUGHT AND SOLD THROUGH  
THE CLASSIFIED BUSINESS LISTS OF THE CITY  
DIRECTORY THAN ANY OTHER MEDIUM ON EARTH**

**JOHNSON**  
—Myrtle r804 Hopkins  
—N Angie (wid F Wilbur; 1) inspr h210 S Alston av  
—Nannie (c) maid Wright Refuge Orphanage r RD 5  
—Nannie B (c) tob wkr L&MTobCo h 607b Mehane  
—Ned (c; Annie; 1) tob wkr L&MTobCo r601 Price  
—Nettie L tchr W G Pearson Sch r603 Dupree  
—Nettie M (wid John G) r2114 Englewood av  
—Nettie S Mrs (Sanitary Grocery) h1001 Oakland av  
—Nola M tob wkr L&MTobCo h521 N Mangum  
—Nonie P Mrs tchr Pearson Town Sch h 801 Kent  
—Nora B Mrs kntr LKMCo h2004 Southgate  
—Norman (c; Willie; 1) lab h501 S Plum

**JOHNSON O A REALTOR**  
(Formerly Citizens Realty & Ins Co)  
"Serving Durham for 19 Years"  
118 Morgan, Tel F-2451  
(For further information see pages 47 and 65 Buyers' Guide and left top lines)

—O D USA r609 W Chapel Hill  
—Odell (c) janitor Homeland Investment Co r RD 4  
—Ola (c) stemmer AmTobCo h516 Colfax  
—Ollie (c) lab L&MTobCo h506 Colfax  
—Ollie L (c) lab Cheek Holton Mfg Co r412 Eric  
—Onie (c) tob wkr AmTobCo h1113 Scout dr  
—Otis (Margie; 2) warper ECMCo h2304 E Pettigrew

**JOHNSON OTIS A (Florence E; 2) (O A Johnson Realtor), and Notary, h RD 5, Tel J-1811**

—Outboard Motors E Spurgeon Phillips rep 1922 W Main  
—Page L opr Elder's Beauty Shoppe h119 S Guthrie av  
—Paul (c) cook N C College for Negroes r do

—Paulene (c) tob wkr Imperial Tob Co r 1108 N Roxboro  
—Pearlie (c) cook r200 Powe  
—Percy L (c) taxi driver r705 N Elizabeth  
—Peter (c; Emma; 3) lab L&MTobCo h 524 Saunders

—Phillip driver Jones Poultry & Sea Food Mkt r2607 Angier av  
—Phoebe (c) r906 Macklin  
—Prevost Dry Cleaning Co (Mrs Georgie K Prevost) ofc 1002 W Main plant 1106 Broad

—R Ernest (c; Mary) lab L&MTobCo h 1211 W Pettigrew

—R Tyson (Georgianna; 3) fnshr Durham Furn Co h1511 Angier av

—R W Mrs clk L&MTobCo r219 Broadway

—Raymond (c; Irene) defense wkr r506 S Elm

—Raymond B (Durham Glass Wks) r RD 2

—Rena (c) maid h405 Sowell al

—Richd (c) lab SouRy r519b E Proctor

—Richd (Ruth) USA r1010 W Trinity av

—Richd A (c) lab r110½ E Cobb

—Robena textile wkr ECMCo r2815 Hillsboro rd

—Robt (c) hlpr Center Bowling Alleys

—Robt (c) lab West Durham Lbr Co r University N C

—Robt C Lieut Colonel (Frances V) USA h1212 Virginia av

**JOHNSON**  
—Robt H (Lola D) buyer L&MTobCo h 1709 Roxboro rd

—Roberta (c) lndrs Model Lndry & Dry Clrs r313 Wake pl

—Roman J (Virginia C; 2) mach opr Am TobCo h2018 Englewood av

—Ronald (c; Emma; 3) mech Uzzle Motor Co h905b Walton

—Rosa (c) h107 W Cobb

—Rosa (c) r604 Fowler av

—Rosa (c) maid r511 Matthews

—Rosa L (c) maid r114 E Proctor

—Roselle (c) maid Duke Hosp h918 4th

—Rowan G clk Penders Stores r105 Parrish pl

—Rufus D (Margt W; 2) clk GBMCo h 2618 Chapel Hill rd

—Ruth clk r2408 Proctor rd

—S Lewis (c; Nonie P; Morehead Barber Shop) h801 Kent

—Sadie B Mrs clk L&MTobCo h1003 Burch av

—Sallie (c) h1311 Fargo

—Sallie defense wkr r804 Hopkins

—Saltis M jr (Kath; 3) dep collr h1405 Alabama av

—Saml (c; Mary; 2) USA h1308b Jackson

—Sara A (c) h517 S Elm

—Sarah (c; 1) r1215 Mason

—Selma I clk Peoples Cut Rate Drugs r 803 Park av

**JOHNSON SERVICE STATION (J Eric Johnson), Robt E O'Briant Mgr, Dealers Goodrich Tires and Accessories, Gas and Oil Service Station, 320 E Main, Tel J-8331 (For further information see page 3 Buyers' Guide and left side lines)**

—Sidney (c; Minnie) lab h409 Canal

—Silas J (Danl M; 4) kntr GBMCo h w5 Pleasant dr 1 n Lynn rd SA

—Sol (c; Annie N; 5) lab ECMCo h402 Bass

—Sudie G topper GBMCo

—Sylvester D carp r405 Salem

—Sylvester G (Leona W; 1) opr DHM h 2702 Williams

—T Moyle (Charlotte; 1) asst mgr Kimbrell's h1012 Minerva av

—T Wiley (c; Rosa; 4) driver Tomlinson Co Inc h1107 Glenn

—Theda clk Watts Hosp r2118 Wilson

—Theny splr ECMCo r1514 Angier av

—Theodus T (1) spnr ECMCo r1800 Perry

—Thos (c) r206 E Moline

—Thos (c; Josephine; 2) lab Camp Butner h1015 Carroll

—Thos B (Ollie J; Durham Glass Wks) h 705 Crabtree

—Thos B jr (Pauline S) tobacconist Am Supplies h2006 Woodrow

—Thos H (c) USA r1107 Glenn

—Thurley W (Kath) USA r1703 Markham av

—Tildon (Lorena; 1) h901 Washington

—Tildon jr (Elva F) USA r907 Orient

—Umphey (c; Florence; 9) h1010 Washington

—Vander H (1) clk Hotel McArthur r818 Cleveland

—Varney (wid Melvin D) h2607 Angier av

—Vera emp L&MTobCo r911 Park av

—Vernon W (Louise B) clk Am Suppliers Inc h1324 Vickers av

—Vernon W mtl grader Durham Iron & Metal Co h1215 Angier av

—Victoria C topper GBMCo

—Virgil (c) cook Butner Cafe r408a Hunt

—W Arth (Bessie C) carder ECMCo h309 Garden



**PET**  
Dairy  
Products  
Co.

Pasteurized  
Dairy  
Products

Taste the  
Difference

PHONE  
L-988

1820  
James St.

WHEN YOU  
THINK OF



THINK OF

**CLAUDE  
HULL  
FLORIST**

FLOWERS FOR  
ALL OCCASIONS

215 N. MANUM

Phone-  
R-194

Complete Line  
of  
Fireproof Building  
Materials

**BORDEN BRICK & TILE CO.**

PHONE F-179

**COAL — COKE**

# MORGAN MOTORS

Inc.



**PACKARD**  
Sales  
and  
Service



Inter-  
national  
Trucks  
Sales and  
Service

Hillsboro Rd.

Tel.  
X-1209



**S. E.  
Rochelle**  
SERVICE

Guns  
Radios and  
Accessories  
Locks

Tricycles  
and General  
Repairs

The Home  
of Service

405  
N. MANGUM  
Phone J-3421



Multigraphing — Mail-Advertising — Addressing — Mimeographing

## PARKER LETTER SERVICE

"A Complete Letter Shop Service"

Room 911—One Eleven Corcoran

Phone J-1461

### JOHNSON

- Wallace (c) USA r1103 Morehead av
- Wallace S jr (c; Rosa) tob wkr AmTob Co h1103 Morehead av
- Walter (c; Garrie) lab h120 Cora
- Walter B (c; Clotile; 4) lab ECMCo r113 Jordan
- Walter H (Ella L; 4) mach opr AmTob Co h516 Forest
- Walter J (c; Cornelia) cement fnshr h809 Drew
- Walter S (Beulah A; 2) mach WAMachy Co h714 Holloway
- Whelan (Eliz) driver Merchants Deliv-ery Service r523 Warren
- Will (c) driver r707½ Willard
- Willard (c; Osi; 2) USA r111½ Jordan
- Wm (c; Annie; 2) cook h106b E Cobb
- Wm (c) lab r418 Henry al
- Wm (c; Dollie; 1) lab Seaboard Ry r1006 Mason
- Wm (c; Mary) tob wkr Venable Tob Co Co h109 W Moline
- Wm (c; Nannie; 3) tob wkr L&MTobCo r707½ Pine
- Wm (c) trucker r RD 5
- Wm D (Kath; 1) formn Dr Pepper Bot-tiling Co of Durham r803 Eva
- Wm E (c) clk r811 Fay Devile
- Wm E formn Central Leaf Tob Co r Wake Forest hwy
- Wm H hlpr Carolina Distributing Co r 901 Washington
- Wm O (c) emp Duke Univ r2423 W Pet-tigrew
- Wm P (c; Elnora; 2) janitor HomeLand Investment Co h410 Powe
- Wm P Lieut (Thora A; 2) USN h1024 Fir
- Wm T emp ECMCo r901 Washington
- Winifred L Mrs h305 Oakwood av
- Johnston Beatrice H slswn Belk-Leggett Dept Store r910 E Trinity av
- Cath A kntr Ruth Hosiery Mills r115 N Blacknall
- Christopher (Lucie J) phys Duke Hosp h 1417 Pettigrew
- Edna boarder Ruth Hosiery Mills r115 N Blacknall
- Harry (Rose; 1) bus opr r114 N Queen
- Howard W (Pearl; 2) mgr h404 Cran-ford av
- J Howard (Laura Lee) textile wkr EC MCo h115 N Blacknall
- J Saml (Maude) agt Sou Dixie Life Ins Co r222 Morris
- John V (Evelyn B) USA r904 Oakland
- Kent (c; Roberta) lab h313 Wake pl
- Louise H Mrs smstrs Duke Hosp r204 N Dillard
- Margt (c) maid r203 Peachtree pl
- Naughton r Chapel Hill rd
- R Louis (Mary B; 5) slsmn h910 E Trin-ity av
- Robt M (Dollye H) agt Sou Dixie Life Ins Co h1002 6th
- Robt M (Josephine B) tobacconist W L Robinson Co h2732 University dr
- Step (c) lab h108 Peachtree pl
- Walter C USA h910 E Trinity av
- Wm R (Betty A) USA r1609 Greenbriar rd
- Johnstone Robt D emp Duke Univ
- Joiner Wm (c) exp hndlr Ry Exp Agcy r RD 5
- Jollif Jack (Gladys) USA r403½ N Greg-son
- Jolly Virginia B utilitywn GBMCo r705 Gilbert
- Woodrow W (Virginia; 3) defense wkr h 705 Gilbert
- Jonah Esther (c) maid r511 Saunders

- Jones A Floyd (Lula F; 1) gro 513 Bar-bee h do
- A Floyd jr USA r513 Barbee
- A Herman (Hattie D) tob wkr AmTob Co h2935 Chapel Hill rd
- Aaron (c; Cora) lab r500 Liberty
- Abron C (c) lab V-C Chemical Corp r414 S Plum
- Adeline (c) maid h808 Matthews
- Agnes D Indry wkr Durham Indry Co r507 Yancey
- Alba G bkpr Durham Fruit & Prod Co r814 2d
- Albert W (Alba G; 3) h814 2d
- Alice E (c) r605a Branch pl
- Alice H (c) tob wkr AmTobCo r1007 Carroll
- Alphonso J (c) mus n902 Mason
- Altimore (c) tob wkr h1212 Colfax
- Alton L (Clara W) formn h409 South
- Amos (c; Jones Grocery) r408 3d (Pear-sontown)
- Andrew (c; Margt; 1) janitor City & County Health Dept r510 S Elm
- Andrew J (Martie; 4) mech Wallace's Auto Elec Garage h ws May 2 n East-view
- Anna L (c) maid 112 N Dillard
- Annie (c) emp L&MTobCo h215 Cor-poration
- Annie E (wid Benj S) defense wkr h430 S Driver av
- Annie M (c) elev opr Butler's Beauty Salon r605 Dowd
- Archie (c) utilitymn Public Serv Co of N C h1207 Hanover
- Arnold (Ruby) USA r828 Wilkerson av
- Arth (c; Lucile; 6) clnr Imperial Tob Co h400 Macon
- Artie J pntr Claude M May
- Beatrice (c) h108 W Proctor
- Benj B (Nora L) emp L&MTobCo h1907 E Taylor
- Benj B USMC r1011 Gloria av
- Bernice F Major (Helen P; 1) USA h 108 Hardee
- Bernice W tchr James A Whitted Sch r207 Nelson
- Bessie (c; 5) h507 Lyon
- Bessie (c) h421 E Piedmont av
- Bettie M (c) maid h310 Gray
- Beulah L (wid R P; 1) furn rms 506 and 508 Gurley h508 do
- Blanche (c) tob wkr L&MTobCo h1504 E Pettigrew
- Boyd J pntr h109 Hunt
- Bud (c) tob wkr L&MTobCo h910 Wal-ton
- Burkett S (Moselle K; 2) barber Fer-rell's Barber Shop h2613 Hillsboro rd
- Burnice E (Thelma H) stonemason r1210 6th
- C Hamilton (Odie H) r1715 Chapel Hill rd
- Cabell B jr (Helen) asst mgr Durham Fruit & Prod Co h925 Demerius
- Carrie L (c; 2) emp Duke Univ h1018 2d
- Casey C dispr Durham Trans Corp r RD 1 Bahama
- Cecil R bkpr Wallace's Auto Elec Gar-age r RD 2
- Cecil R (Oma R; 1) credit mgr Chris-tian-Harward Furn Co h416 N Guth-rie av
- Chas (c; Katie) lab AmTobCo h1008 Cornell
- Chas D (Lucille H) opr GBMCo h301 N Guthrie av
- Chas E (Mary E) h824 Morgan
- Chas E (c; Mildred) tob wkr L&MTob Co h506 StJoseph

## W. T. PROCTOR

Excavating Contractor

Hauling, Sand and Gravel—Trucks For Hire

HILLDALE RD.

DIAL X-1144



# CONSULT THE CLASSIFIED BUSINESS LISTS

IN THIS DIRECTORY

IF YOU WOULD FIND WHAT YOU WISH TO BUY

## JONES

- Chas F Capt (Frances G) USA pres-treas First Securities Corp
- Clara W Mrs asst sec Durham Merchants Assn r409 South
- Clarence C (Ida L) gro 1000 Ramseur h do
- Clarence J (Evelyn M; 2) ofc mgr B-C Remedy Co h605 E Club blvd
- Claude (c) clk Progressive Stores Inc r 720 Gould
- Claude (c; Nellie) porter D Freedman Clothing Co r720 Dover
- Claud M (Lillie K; 3) kntr DHM h1207 Holloway
- Claude V (Placyde T; 2) city atty and lawyer 111 N Corcoran R918 h1310 Arnette av
- Claudius P emp Duke Hosp r Cole rd
- Clifton (c; Sallie; 2) lab ECMCo h103 E Chestnut
- Clifton (c; Willie M; 6) mtce mn Carolina Theatre h516 Gray
- Clyde H (c) emp Duke Univ r1210 Pine
- Cora L (c; 1) h315 Lee
- Corbin R (Hyacinth S) car inspr N&W Ry h1205 N Duke
- Corina (c) Indrs r305 Dowd
- Corrina H (wid Lemuel) h402 S Alston
- Cyrus D (Mamie T) credit mgr Miller-Bishop Inc h1311 Holloway
- D Young (c) lab h610 Gray
- Daisy (c) tob wkr r603 Martha
- Daisy (c) tob wkr L&MTobCo r516 South
- Danl B (Julia A) clk PO h1101 Eva
- Darthan C (c; Willie; 2) tob wkr L&M TobCo h1005 Whitted
- David D (c; Martha) lab h1008 Fairview
- David F slsmn Murdock Ice & Coal Co r513 Barbee
- Dauphine (c) maid r506 Pine
- Decatur writer r307 W Chapel Hill rd
- Dehlia R smstrs Scott & Roberts Sanitary Dry Cleaning Co r507 Rigsbee av
- Delia (wid Berry M) r2006 Roxboro rd
- Dora E tob wkr L&MTobCo h1000 N Elizabeth
- Dorothy clk Am Suppliers Inc h1500 Duke University rd apt C 2A
- Dorothy (c; 1) tob wkr Venable Tob Co h202 Lodge
- Dorphine (c) maid r305 Pine
- Drucilla A Mrs h506 Carr
- E Felton r1907 Taylor
- E Floyd (Ruby P) linemn Durham Tel Co r Wake Forest rd
- E L Transfer (Ernest L Jones Robt E. Ladd) 117 S Mangum
- E Leyburn (Pearl) USN h1110 Alma
- Earl (c) lab Jourdan Transfer Co Inc h206 E Proctor
- Earl (c) porter Duke Hosp r1105 Simons
- Edith (c) maid Duke Hosp r1010 Moreland av
- Edna W (wid Vernon) h116 W Seeman
- Edw (c; Gertrude; 5) lab AmTobCo r 1405 Gunter
- Edw (c) lab L&MTobCo h608a Meade pl
- Edw USA r116 W Seeman
- Edw M (Myrtle; 1) slsmn h1917 Yearby
- Edwin B (Lillian C) slsmn Thomas & Howard Co r318 Washington
- Elaine C pkr B-C Remedy Co r507 Rigsbee av
- Eli (c; Sarah A) r1308 Glenn
- Eliza F nurse L&MTobCo r507 Cleveland
- Eliz M Mrs h308 E Trinity av
- Filla (c) maid r116 E Proctor

## JONES

- Ellis D (c; Ruby; Ellis D Jones & Co) r3109 Fayetteville
- Ellis D jr (c; Ellis D Jones & Co) and USA r3109 Fayetteville
- Ellis D & Co (c; Ellis D and Ellis D Jones jr) funeral directors 502 Dowd
- Elmer S jr emp Duke Univ
- Ezie (c; Cornelia) lab ECMCo h2808 Mulberry
- Emanuel C (c; Margt) lab h305 W Enterprise
- Erdine hosiery wkr r1809 E Main
- Ernest (c) r709 Willard
- Ernest E (Audrey M; 1) driver Durham Trans Corp h1910 Hart
- Ernest L (Ollie B; E L Jones Transfer) h216 Parrish pl
- Ervin (c) tob wkr Central Leaf Tob Co r612 Glenn
- Erwin C (Nancy; 2) textile wkr ECM Co h1518 Page
- Essie L (wid J Thos) h1613 Holloway
- Estelle (c) r404 Pettigrew al
- Estelle M exam AmTobCo h1500 Duke University rd apt K 3B
- Esther (c) maid City & County Health Dept r201 E Proctor
- Ethel (c; 1) maid h404b E Proctor
- Ethel Mrs h1010 Worth
- Ethel W spnr GBMCO
- Ethrage F student r1907 E Taylor
- Etta L (c) r708 Gray
- Eunice tchr Edw K Powe Sch h805 Broad
- Eunice C r509 N Hyde Park av
- Eunice P emp Duke Hosp r do
- Everett T (Mamie F) driver h1020 Alabama av
- Fannie (c) emp Fuller Sch h605 Dowd
- Fannie (c) maid r1406a Englewood av
- Fannie (c) tob wkr L&MTobCo r1007 Mason
- Fannie (c) tob wkr AmTobCo h703 Whitted
- Felcie K folder GBMCO
- Flem C (Nora C) textile wkr ECMCo h 1210 6th
- Flora (c) h404 Pettigrew al
- Flora A clk Sou Ry Franklin ct
- Florence (c; 8) tob wkr Am TobCo h310 Powe
- Florence N (wid Wm R) slswn r1902 Angier av
- Florence P Mrs buyer Ellis Stone & Co h 1902 Angier av
- Florence V (c) maid Duke Univ r310 Powe
- Florrie L interior decorator 107 S Mangum h502 Morehead av
- Frances G Mrs opr r2409 W Club blvd
- Frances L stamper GBMCO
- Frank (c; Lillie; 3) cement fnshr h608a Branch pl
- Frank (c) prsr r14 Cora al
- Frank (c) tob wkr h310b Enterprise
- Frank (c; Lula) tob wkr L&MTobCo h 1310 Jackson
- Frank G (c; Mary; 1) bellmn Hotel Washington Duke h505 Saunders
- Frank W (Lucille H) slsmn GBMCO h114 Hilton av
- Frazier (c; Mary) tob wkr L&MTobCo h908 Colfax
- Fred (c; Beatrice) wood 218 Poplar h do
- Fred (c; Mary) USA r509 Coleman al
- Fred W emp L&MTobCo r206 May
- G D r County Home
- G N Walters (Virginia; 2) formn L&M TobCo h625 W Club blvd
- G P r County Home

Farthing's

**Fidelity  
Insurance  
Agency**



"Protection  
Plus  
Service"

Trust Bldg.

Tel.

**N-2701**

**Shaw  
Paint  
and  
Wall  
Paper  
Company**

**Painting  
Papering**

**Venetian  
Blinds**

115 E.  
Chapel Hill

DIAL

**J-9111**

**P  
H  
O  
N  
E**

**Johnson-Forrester  
CLEANERS & LAUNDERERS**

"A SOFT WATER LAUNDRY"

**N  
1  
5  
7**

The Bank For the Individual

**MORRIS PLAN****INDUSTRIAL BANK — SAVINGS — LOANS**

Member Federal Deposit Insurance Corp.

**Pioneers  
in  
Personal  
Loans****KENAN  
OIL  
CO.**

Distributors

**Pure  
Oil  
Products**

Tel.

**X-2376****FUEL  
OIL**Bulk Plant  
and  
Office**Hillsboro  
Rd.****MADDOX-  
STAFFORD  
STONE  
WORKS**Corner  
Hardee  
and  
Liberty Sts.At Pine Hill  
Cemetery

PHONE

**X-5073****JONES**

- Gabriel D (Jessie A; 1) USA r207 N Driver av
- Genada (c) utility mn Durham Fruit & Produce Co r1101 Pine
- General (c) lab Borden Brick & Tile Co r RD 5
- Geneva (c) maid r206 Peachtree pl
- Geneva E Mrs r1408 Shawnee
- Geo (c; Bessie; 3) lab r909 Drew
- Geo (c) lab r202 Powe
- Geo (c; Nina; 2) USA r408 Mincey
- Geo L (Hattie L; 2) engine carp Sou Ry h ns Old Raleigh hwy 3 e Pleasant dr (SA)
- Geo P r206 May
- Geo W mech H F Jones Millwork Co r 523 Mangum
- Geraldine W (c) maid Duke Univ r1204 Cornell
- Gladys L (c) mech Ernest R Vickers
- Grocery (c; Amos Jones) 500 Pine
- Grover C lab ECMCo r900 Kirgie
- Grover T (Irene; 2) mach opr W A Machy Co h1008 Cleveland

**JONES H F MILLWORK CO****HARRY F JONES, Owner**

214 Hunt

Tel L-6571

(For further information see page 55 Buyers' Guide and back cover)

**JONES H HUNTER (Phoebe F) (Durham Blue Printers), Civil Engineer and Surveyor 406½ W Main, Tel J-7801, h1505 Alabama av, Tel X-3101**

- Hall J (c; Jennie) hlpr Durham Truck Service r1006 Polk
- Hannah (c) r507 Linwood av

**JONES HARRY F (Cleo W; 1) (H F Jones Millwork Co), h2008 Englewood av, Tel X-4243**

- Harvey (c; Eliz) USA r108 Beamon
- Hattie (c; 1) r Lewis Daniels
- Hattie (c) lndry wkr Durham Lndry Co r RD 4 Hayestown
- Hattie (c; 2) maid h1211 Drew
- Haywood (c; Mabel; 4) tob wkr L&MTob Co h912 Walton
- Haywood A (Lela H) meat ctr Jones' Mkt h101 N Driver av
- Haywood A jr (Edith B; Jones' Mkt) h 1702 Vista
- Helen (c) h334 Enterprise
- Helen (c) maid r614 Pine
- Helen L Mrs cash Home Security Life Ins Co Route No 1 Rigsbee rd
- Helen R (c) clk N C Mut Life Ins Co r1003 Thaxton av
- Henry C (c; Rosana) USA r701 Glenn
- Henry H emp Duke Univ r1505 Alabama av
- Henry W mgr G P Whitley & Son r 1118 6th
- Herman W (Alice V; 3) cotton broker h1324 Arnette av
- Hilton (c) clnr Fidelity Bank r915 Ferrell
- Horace (c; Grace) USA r615 Branch pl
- Hosa (c) lab r812 Pine
- Hotel (c; Josephine J Young) 502 Ramsey
- Hyacinth S Mrs pkr B-C Remedy Co h 1005 N Duke
- Ida F clk PO h805 Broad
- Iola (c) maid Duke Hosp r1010 Moreland av
- Irene (c) tob wkr L&MTobCo r2808 Mulberry
- Isaac (c) lab Draughow Hall Co r Bahama

**JONES**

- Isaac (c) tob wkr L&MTobCo h720 Dover
- J David (Bertha L) meat ctr Purity Stores h909 Park av
- J Mallie clk Jones Poultry & Sea Food Mkt r RD 5
- J Marvin (Nancy G) bkpr Borden Brick & Tile Co r506 N Driver
- J Thurston (Hazel; 1) tob wkr AmTob Co h820 Henderson
- J Troy (Ruby S; 2) slsmn h ns Pickett rd 2 W Chapel Hill rd
- James D meat ctr Purity Stores r909 Park av
- Jas (c) janitor r801 Kent
- Jas (c; Bertha) lab L&MTobCo h605a Branch pl
- Jas (c; Roberta) lab AmTobCo h1108 Chester
- Jas (c) lab h406 W Cobb
- Jas (c) lab r603 Martha
- Jas (c; Lillian; 1) orderly Duke Hosp r1306 Glenn
- Jas (c; Annie; 1) tob wkr AmTobCo h 326 Matthews
- Jas jr (c) USA r605a Branch pl
- Jas A (Betty C) wtchmn L&MTobCo h 1513 S Alton av
- Jas A Rev (c; Eliz; 1) h2207 Chautauqua
- Jas C doffer GBMCo r112 Roberson
- Jas E (c) USA r608a Branch pl
- Jas H (c) tob wkr L&MTobCo h404 Bailey
- Jas M (c) lab Cheek Holton Mfg Co r RD 3
- Jas N carrier PO r RD 1
- Janie (c) tob wkr Imperial Tob Co h 506 Banks al
- Jesse (c) tob wkr AmTobCo r918 Morehead av
- Jesse (c; Ella; 5) trucker Sou Ry h1204 Pine
- Jesse C USA r1907 Taylor
- Jetson (c; Lovie) porter h408a Lee
- Jetson (c) usher Carolina Theatre r 408a Lee
- Jimmie tchr Southside Sch r924 Monmouth av
- Joe (Dora) USA r510 Rigsbee av
- John (c; Rosa; 5) lab h706 Hickory
- John (c) lab r1204 Pine
- John (c; Gladys; 1) USA r1410 Fay
- John A (Mary E; 1) clk Camp Butner h ss Pickett rd 3 W Chapel Hill rd
- John B (Mary L) USA h707 Kent
- John C slsmn Durham Dairy Products r2613 Hillsboro rd
- John E (Opal) USA r218 Parrish pl
- John H (c; Mary; 2) lab h1210 Pine
- Johnnie T (Mattie M) USA h1506 Lathrop
- Jos (c; Cath) r108 Enterprise
- Jos D (Madge I) mach opr AmTobCo h 306 N Driver av
- Jos K (Eunice P) USN h1500 Duke University rd apt K 3 C
- Jos L (Jeneva B) emp ECMCo r2502 Englewood av
- Jos W (c; Bernice W; 3) clk Camp Butner h207 Nelson
- Josephine (c) r1027 Moreland av
- Josie (c) h909 Thaxton av
- Julia (c) maid r624 Price
- Katie (c) tob wkr Venable Tob Co r1008 Colfax
- L Wm (c; Novella) lab Cheek Holton Mfg Co h1806 E Pettigrew
- Laura (wod Wm) h112 Roberson

**THE ROSE AGENCY INC.**

Office Supplies

206 N. Corcoran St.

Phone L-959

**Rubber Stamps  
Notary Seals  
Kodaks and  
Supplies**



CONTRACTING REPAIRS REFRIGERATION MOTORS APPLIANCES

# DURHAM ELECTRIC CONSTRUCTION CO.

113-119 ORANGE ST. PHONE R-739

## JONES

—Lavina H (Mary A) emp GBMCo r107 N Queen  
 —Lee (c; Maril) h1017 Ferrell  
 —Lee E (c) h305 Dowd  
 —Lela r2505 Hart  
 —Lelia (wid Franklin) r208 S Guthrie av  
 —Lennon (c; Laona; 2) tob wkr L&MTob Co h215 E Moline  
 —Leon M (Helen) asst cash Armour & Co r RD 1  
 —Leonard (Marguerite) USA r512 N Mangum  
 —Leonard (Nell; 3) USMM h2001 E Peabody  
 —Leroy (c; Luzelia; 1) cook Washington Duke Hotel r1503 Pine  
 —Lester (Ruth V) bus opr DPCo h418 N Guthrie av  
 —Lester (Lillie) USN r117 S Driver av  
 —Lexie (c; Adele; 8) lab h429 Bailey  
 —Lila (c) tob wkr W L Roberson Tob Co r505 Lyon  
 —Lillian (c) bus girl Harvey's Cafe r1313 Fargo  
 —Lillian (c) prof N C College for Negroes r do  
 —Lillian B nurse Dr Geo T Watkins r502 McMannen  
 —Lillie (c) tob wkr r602 Massey av  
 —Lillie B (c; Rogers & Jones) r602 Massey av  
 —Lillie B (wid Edgar) mach opr Ruth Hosiery Mills h2410 Owen  
 —Lillie M (c) maid 1020 Urban av  
 —Lily r923 Monmouth av  
 —Lily A (wid Lambert C) h2011 Sprunt  
 —Lizzie (c) r418 Cozart al  
 —Lois Mrs (1) emp L&MTobCo r207 S Driver av  
 —Lois I opr SBT&TCo r1008 Cleveland  
 —Lonnice (c; Genada) lab W A Machy Co h1101 Pine  
 —Lonnice (c; Amy) tob wkr AmTobCo h 507 B South  
 —Loubell (c; Owena; 1) USA r1208 South dr  
 —Louis (c) tob wkr L&MTobCo r1312 Pine  
 —Louis H (Tempie G) pntr W A Machy Co h1805 Palmer  
 —Lucille (c) maid h408b Hunt  
 —Lucille emp Duke Univ r YWCA  
 —Lucinda M clk Hillside Pk High Sch r 417 Pine  
 —Lulyn r712 Markham  
 —Luther W (Ethel A) granite ctr h1008 Alabama av  
 —Luvenia (c) tob wkr AmTobCo h1027 Moreland av  
 —Lyda (c) r525 Pine  
 —Lydia C (wid Jas D) r712 Markham  
 —M Drucilla Mrs restr 506 Carr h10\$1 Jackson  
 —M Louise librarian Morehead Sch h703 S Duke  
 —M W plant opr City Water Dept r Bahama  
 —Mabel (c) r605 Dowd  
 —Mabel W cash A & P Food Stores r821 W Pettigrew  
 —Mae (c) maid r303½ Sowell al  
 —Maggie (c) hlpr DHM r1510 E Pettigrew  
 —Malley (Lois; 1) defense wkr h1111 Florara  
 —Margt (c) clk N C Mut Life Ins Co r 305 Enterprise  
 —Margt H clk L & MDrug Co r1414 Hollway  
 —Margt H Mrs emp Duke Hosp h625 W Club blvd

## JONES

—Margt L ofc sec Duke Hosp r404 Morris  
 —Margt S (wid Thos J) h404 Morris  
 —Margt T S Mrs slswn Whelan Drug Store r1210 N Elizabeth  
 —Margie Mrs dinner asst Camp Butner r 201 W Markham  
 —Margie S Mrs ofc sec Kimbrell's r1310 Alabama av  
 —Marie (c) maid r1017 Ferrell  
 —Martha (c) cook r412 Canal  
 —Martha M (c) emp Duke Univ r1204 Fayetteville  
 —Mary (c) r605 Dowd  
 —Mary (c) Indry wkr Camp Butner r705 Drew  
 —Mary A sten Durham Realty & Ins Co r 310 S Gregson  
 —Mary B Mrs supt sec Watts Hosp h707 Kent  
 —Mary E nurse Watts Hosp r1707 W Club blvd  
 —Mary L mender GBMCo  
 —Mary L tchr Morehead Sch h703 S Duke  
 —Maryland A (c; Jessie; 7) butler h918 Thaxton  
 —Matthew (c; Ella D) h1008 Pine  
 —Mattie (c) opr DeShazor's Beauty Salon r603 Gray  
 —Mattie (wid Rex K) h1118 6th  
 —Mattie M Mrs bkpr Page's Service Sta h1506 Lathrop  
 —Maurine (c) emp Duke Univ r1017 Ferrell  
 —May C nurse Duke Hosp r do  
 —Mayhew (c) shoe repr Hatwood Elec Shoe Shop r910 Walton  
 —Maynard (c; Mattie) USA r603 Gray  
 —Mell T tobacconist r404 Morris  
 —Melvin (c; Rella) delmn h610 Canal  
 —Merle T (Grace T) USN h1408 Lathrop  
 —Minnie M sten r1109 E Trinity av  
 —Myrtle student r1613 Holloway  
 —Myrtle J Mrs smstrs Watts Hosp r RD 4  
 —Nan H (c) matron N C College for Negroes r do  
 —Naomi McL supvr PS r507 Dupree  
 —Nathan (c) lab r505 Glenn  
 —Nathaniel dishwasher Duke Hosp r901 Pickett  
 —Nettie (c) maid h725 Hopkins  
 —Nino V (c) Indrs Model Lndry & Dry Clnrs 408 Mincey  
 —Noah M (Otis P) USA r1515 James  
 —Nora I (c) clk N C Mut Life Ins Co r 605 Fowler av  
 —Nora S (c) gro 904 Fargo h902 do  
 —Novella (c) maid r1309 Calvin  
 —Olivia (c) r215 E Moline  
 —Ossie (c) maid h505 S Queen  
 —Ossie O (c; Odessa; 1) janitor Durham Herald Co r700 Pine  
 —Otha (c; Helen R) USA h1003 Thaxton  
 —Otis (c) lab AmTobCo h1215 Cornell  
 —Owen F (Notie) driver Sanitary Lndry h208 S Guthrie av  
 —Pairlee (c) prsr Scott & Roberts Sanitary Dry Cleaning Co r1018 2d  
 —Paul (c; Geneva J; 6) lab h1006a 4th  
 —Paul C (Hattie; 3) dispr Durham Trans Corp h1805 Angier av  
 —Paul V (Ruby; 2) mach L&MTobCo r Jesse D Cash  
 —Paxton L student r1500 Duke University rd apt A 3 A  
 —Pearl (c) tob wkr h603 Martha  
 —Pearl P Mrs mach opr B-C Remedy Co h1110 Alma  
 —Peter (c) lab r1504 E Pettigrew



Durham  
Ice Cream  
Co., Inc.

Blue  
Ribbon  
Fast Frozen  
ICE  
CREAM

Today  
It's Thrifty  
to Buy  
Quality  
800 W. Main  
DIAL  
L-963

Tel.  
N-147

*Hall-Kinne & Co. INC*  
THE HOME OF SERVICE

Tel.  
N-147

AMBULANCE SERVICE

# BUDD- PIPER ROOFING CO.

115-117  
W. Chapel  
Hill St.

Phones  
F-2121  
and  
J-8971

## BIGGER DRINK



## BETTER TASTE 5c

### JONES

- Phillip (c) porter Five Points Loan Co r310 Powe
- Placyde T clk Am Suppliers Inc r1310 Arnette av

### JONES POULTRY & SEA FOOD MARKET (Raymond L Jones) 225 Foster, Tel L-5531

- Preston (c) hlpr Durham Farmers Mut Exch r1102 Hazel
- Primrose (c) emp Duke Univ r1307 5th
- O Esther (c) maid h201 E Proctor
- R Eug (Bessie W) wlrd Durham Brazing & Welding Wks h1100 N Buchanan rd
- R Talmage USN r504 Milton av
- Rachel P (c) maid Duke Univ r907 3d
- Ralph (c; Alma) tob wkr L&MTobCo h108 Beamon
- Ralph G ofc mgr ECMCo h207 Watts
- Ralph W (Carrie M) emp AmTobCo h 710 Park av
- Ralph W (Frances C) swtchmn Durham Tel Co h1115 Liberty
- Raymond L (Melba; 1; Jones Poultry & Sea Food Mkt) h1206 N Roxboro
- Rebecca A (wid Wm H) r2611 Highland
- Richd (Ruth) USN r1809 Vale
- Robt (c; Lyda; 2) carp h205 W Enterprise
- Robt (c) tob wkr AmTobCo r1101 Morehead av
- Robt (c) USA r605a Branch pl
- Robt M (Eliz B) adv slsmn h403 N Queen

### JONES

- Sylvester (c; Ollie) lab r512½ E Pettigrew
- Theo (Ruth; 3) asst mgr Durham Life Ins Co h310 S Gregson
- Thos (c; Nora; 1) h902 Fargo
- Thos (c) carp r515 McCoy pl
- Thos (c) hlpr R E Quinn Co r RD 2
- Thos (c) lab r317 Linwood
- Thos USA r208 S Guthrie av
- Thos F r2406 Roxboro rd
- Thos H (c) prsr Crabtree Dry Clnrs r Chapel Hill
- Thos J USA r404 Morris
- Thos L (c) hlpr Durham Farmers Mut Exch r1102 Hazel
- Thos T Major (Mary; 3) USA h1919 W Club blvd
- Thos W (Cynthia R) gro 2822 Hillsboro rd r814 2d
- Tilley (c; Eliza; 1) lab r910 E Pettigrew
- Tulley E (Estelle; 6) emp Camp Butner h1409 Holly
- Ulysses Lieut (c; Ann) USA r702 Pickett
- Vallie A (c) emp Harvey's Cafeteria r303 Amber
- Vera (c) tobwkr L&MTobCo r1114 N Hyde Park av
- Vernon C student r116 W Seeman
- Victor S (c; Geraldine) hlpr DPS r1204 Cornell
- Virgie L (c) tchr Hillside Pk High Sch r1608 Fayetteville
- Virginia opr L&MTobCo r208 S Guthrie



## HORTON REALTY CO.

• CITY AND FARM PROPERTY •  
EXPERIENCED AND EFFICIENT SERVICE  
DURHAM, N. C.

321 Fidelity Bank Bldg.

Phone Office J-5311—Res. L-7142

## Kennedy's Auto Service

•  
Wrecked  
Cars  
Completely  
Rebuilt



207  
Holloway St.

Phone  
J-0501

- Robt M jr (Pauline L) city firemn h 403½ N Queen
- Romie (c; Eula; 1) whsemn Armour & Co h2309 Kate
- Roselyn M ofc sec Watts Hosp r2011 Sprunt
- Rosetta (c) r407 Fowler av
- Ruby (c) r405 Bailey
- Ruby L opr L&MTobCo r208 S Guthrie av
- Rufus (c; Maggie; 7) tob wkr AmTobCo h1313 Fargo
- Rufus (c; Fannie) plstr h309 Dowd
- Russell T (Mabel S; 1) oiler L&MTob Co h3319 6th av (B)
- Ruth (c; 3) h106 Mission al
- Sadie (c) kntr DHM r140 Evelyn
- Sadie O Indry wkr Durham Lndry Co r605 Wilkerson av
- Sallie (c) h700 Pine
- Sallie (c; 1) tob wkr AmTobCo h315 Matthews
- Sam (Sue) kntr GBMCo r1210 N Elizabeth
- Saml (c; Lucinda) driver Hawk Taxi Co r107 E Chestnut
- Saml A kntr r1010 Worth
- Saml W footer GBMCo
- Sarah r County Home
- Southgate (Nancy G) pres Farmstead Corp and Molybdenum Corp h307 W Chapel Hill
- Southgate jr Capt USA r307 W Chapel Hill
- Sudie (wid Guyden) hosiery wkr GBMCo h502 N Maple

- Virginia M (wid R Randolph) h920 Anderson
- Virginia A Mrs (Vogue Beauty Shoppe) r504 Milton av
- W Murray (Jeanette B; 1) real est 128 W Main R521 h1528 Hermitage ct
- Wade H (c) barber Palace Barber Shop r207 Haywood
- Wade O (Emma H; 3) lino opr Durham Herald Co h214 Edwards
- Walter S jr (Helen B; 1) supt G Krueger Btlg Co h1007 N Mangum
- Warren C (Blanche T) USA r1910 Taylor
- Wilbert W (Clarine) emp Durham Life Ins Co r RD 4
- Will (c) r County Home
- Wm r106 S Maple
- Wm (c; Cath) driver Star Taxi h109 Enterprise
- Wm fnshr Lyons Club Work Shop r106 S Maple
- Wm (c; Alice H) lab AmTobCo h1007 Carroll
- Wm (c; Carrie; 2) lab AmTobCo h903 3d
- Wm (c) shoe shiner 201 W Lakewood av r708 South
- Wm (c; Mary) tobwkr L&MTobCo h611 Price
- Wm (c; Hettie; 6) tobwkr AmTobCo h708 South
- Wm (c; Josephine) USA h603½ Colfax
- Wm (c; Cora; 1) USN r1002 Pine.
- Wm H (c; Mary) hlpr N&WRy h310 Lee

White ★ Star  
• LAUNDRY •

DIAL  
X-2581

# CHRISTIAN-HARWARD FURNITURE CO., Inc.

Durham Home Furnishers For Over 44 Years

118-120 W. Parrish St.

Phones N-181 — N-182

## JONES

- Wm H (c; Martha; College Inn) r1204 Fayetteville
- Wm H offer ECMCo r112 Roberson
- Wm R (Jannie A; 2) tearer ECMCo h1022 Angier av
- Wm T (c) photog 120½ S Mangum r1319 Fay
- Wm T (Blanche R) slsmn h112 N Driv-er av
- Wm W mgr The Oasis r1210 6th
- Willie (c) maid r506 Pine
- Winfred S USA r2613 Hillsboro rd
- Zula G Mrs (3) boarder GBMCo h1208 Alma

**JONES & FRASIER CO** (Mrs Minnie K, Mrs Margaret B and Wm G Frasier Jr), Quality Jewelers, Fine China and Glassware, Gift Shop and Expert Watch and Jewelry Repairing, 121 W Main, Tel L-917 (For further information see page 51 Buyers' Guide and right center lines)

Jones' Market (Haywood A Jones jr) meats 406 W Main

Jonsson Sigmundur interne Duke Hosp r do

Jordan see also Jourdan

- Abb (c) r County Home
- Annie (c) r808 Maplewood av
- Carrie T (c) h1801 Fayetteville

**JORDAN CHAS E** (Eliz T; 2), Sec Duke University, h813 Vickers av; Tel L-5601  
—Driscoll (Lessie; 1) emp WAMachyCo r513 Holloway

## JORDON

- Lynwood pkr L&MTobCo r615 Vickers av
- Marjorie clk Camp Butner r305 Edward
- Jornts Percy C (Fannie F) mach GBMCo h2310 E Main
- Josephs I Max h501 E Main apt 14
- Jos J (Sadie) slsmn r501 E Main apt 14
- Wm H (Cora T) meter reprmn Durham Gas Co h401 Bon Air av (B)
- Josey Geo (c) firemn Watts Hosp r439 Eric
- Josie Zollie B (c; Bessie; 2) bellmn Wash-ington Duke Hotel h1313 Glenn
- Joss Ortwin C (Milda; 1) USA r1805 Ang-ier av
- Jost Emily W photog Bell Leggett Studio r506 E Forest Hill blvvd
- Richd Lieut (Evelyn W) USA r506 E For-est Hill blvd
- Jourdan see also Jordan
- Chas E (Alberta B) mill agt h501 Mc-Mannen
- Chas H (Margt; 2) USA r1400 Duke University rd
- Minnie Mrs clk L&MTobCo h1107 N Elizabeth
- Robt P (Marion R) transfer ns Pickett rd 3 w Chapel Hill rd h do
- T Paul (Minnie) formn Teer's h1107 N Elizabeth
- Transfer Co Inc Mrs Mary C Shelburn pres & mgr Mrs Lillian C Melchor v-pres transfer & storage 120 S Corcoran
- Journeymen Barbers International Union of America Local No 666 W M Moser sec 705½ N Mangum

## DURHAM LUMBER CO.

Millwork — Roofing — Insulation  
Wallboard — Hardware

Mill and Yard, East Durham

Phone L-957

- Earl F (Nettie L; 1) USA r407 N Hyde Park av
- Gatling (c; Viola) tobwkr AmTobCo h1216 Pine
- Jas H (Georgia) USA h614 W Mark-ham
- Myrtle Mrs r1007 Hyde Park av
- Robt (c; Norma) lab r1310 Pine
- Robt G (Bessie S) phys Duke Hosp r218 Forest Wood dr
- Robt L (Lona E) tobwkr L&MTobCo h2318 E Main
- Rosa (c) tobwkr r418 Henry al
- Saml (c; Elma; 3) defense wkr h520 Matthews
- Travis T (wid Chas A) h204 E Lynch
- Wilbert (Robina; 1) mech Durham Dairy Products r RD 5
- Wm (Azilee; 1) defense wkr h507 E Trin-ity av
- Winston (c; Cozil) hlpr Public Serv Co of NC r1120 Lynchburg
- Wm D (Rachel; 1) br mgr Penders Stores h908 Burch av
- Jordon Archiebald C (Anna J; 1) prof Duke Univ h147 Pine Crest rd
- Brady R (Muriel) prof Duke Univ h117 Pine Crest rd
- Donald S sten r117 Pine Crest rd
- Edith sten McPherson Hosp r715 Shep-herd
- Geo (c) lab r rear 112 Cora apt 4
- Helen mach WAMachyCo r 2001 W Trinity av
- Laufea R r117 Pine Crest rd
- Louise (c) r413 Sowell al

- Joye Grace (c; 4) r601 Middle
- Mary (c) dietary hlpr Watts Hosp r601 Middle
- Joyes Geraldine B Mrs slsmn Advance Stores Co r809 W Chapel Hill
- Joyner Alma (c) sten NC Mut Life Ins Co r416 Dupree
- Benj (c; Jane; 10) janitor Homeland Investment Co h1203 Scout dr
- Chas N (c; Victoria M; 2) tobwkr Am TobCo h824 Knt
- Clara B looper Ruth Hosier Mills r1002 Chester
- Drucie K h1510 E Main
- Ernest D (Clara L; 2) kntr GBMCo h1002 Chester
- Frank E (Dora) textile wkr GBMCo r1211 E Main
- Georgiana (c) h1405 Gunter
- J Robt (Alice; Watkins & Jayner) h ws Midway av 1 s Lynn rd (SA)
- Jessie R ofc sec US Dist Atty r408 Mil-ton av
- Melvin B (Ida; 2) prs fdr Seeman Print-ery h1116½ Liberty
- Nannie B topper DHM r1510 E Main
- Peter J (c; 1) lab h1100 Moreland av
- Roberta (c) Indry wkr Camp Butner h314 Lee
- Sarah (c; Sara; 2) maid Ellis Stone & Co r424 Piedmont av
- Vera E spnr AmTobCo r1413 S Alston av
- W Maynard (Alma) dyer GBMCo h109 S Blacknull
- Wm (c; Beatrice; 7) tobwkr Sam L Robinson Tob Co h1502 Fay

Old Line Legal Reserve Life Insurance

**NORTH CAROLINA MUTUAL LIFE INSURANCE CO.**  
"NO HOME COMPLETE WITHOUT NORTH CAROLINA MUTUAL POLICIES"

Home Office, Durham, N. C.

**Dr. Pepper**  
GOOD FOR LIFE!  
5¢

**3-A-DAY KEEPS ENERGY up**  
at 10-2 & 4

# DRINK



*Coca-Cola*



## GRANITE SERVICE STATION

E. S. PHILLIPS,  
Manager

Tires.

Batteries

Johnson  
Outboard  
Motors

Vapor Motor  
Cleaning  
Service

W. Main  
and 9th Sts.

PHONE  
**X-1211**

Emergency  
Road  
Service



"SATISFACTION THAT LASTS"

REAL ESTATE **O. A. JOHNSON** INSURANCE  
RENTALS *Realtor* OF ALL KINDS

118 Morgan St.

"Serving Durham For 18 Years"

Phone F-2451

Joynes Martha, waiter Lincoln Hosp r1407 South  
Judd Essie (c) tobwkr L&MTobCo h302 Dunston  
—John H (c; Rachel) tobwkr AmTobCo r802 Juniper  
—Mary J instr Duke Univ r do  
Judge Ada (c; 1) h521b Elliott Row  
Jenkins Magnolia (c) maid Thomas Book Store r915 Grant  
—Marie (c) r710 Linwood av  
—Wm (c) USN r710 Linwood av  
Julian Cloyd J Lieut (Eliz B; 1) USN h2518 Cascadilla  
—Jos B USN r2111 Roxboro rd  
—Lloyd A (Ada P; 1) genl formn SouRy h2111 Roxboro rd  
—Wm B (Jacelyn N; 1) city police h321½ E Trinity av  
Julier Jas E (Marian) clk PO r1202 N Elizabeth  
—Jennie r1202 N Elizabeth  
—Marian Mrs ward hlpr Duke Hosp r1202 N Elizabeth  
Junior Order United American Mechanics Hall 2019 Angier av  
Justice Arth J (c) tobwkr L&MTobCo h808b Gerard  
—Burt (c; Maud) lab AmTobCo r1014 2d  
—Clara M child care wkr r914 Burch av  
—Danl A (c; Carrie) lab h319 Dowd  
—David (c; Vera) lab DHM r1009 Juniper  
—Everette L (Sarah B; 2) defense wkr h804 Holloway  
—Gordon S (Eula V) city police h1421 James

Kam's Barber Shop (Marsh Coulter Campbell D Smith) 607 N 9th  
Kamin Dorothy Mrs nurse Duke Hosp r2110 Erwin rd  
—Henry research asst Duke Univ r do  
Kaminshi Genevieve J Mrs emp Duke Hosp h312 N Buchanan rd apt 202  
—Walter J (Genevieve J) USA h312 N Buchanan rd apt 202  
Kane see also Cain

**KANE GEORGE W**

GENERAL CONTRACTOR  
Suite 814 One Eleven Corcoran Bldg  
111 N Corcoran, Tel R-127  
Roxboro Office  
Old Post Office Bldg  
Greensboro Office  
603 Jefferson Standard Bldg  
r Roxboro, N C  
(For further information see page 25  
Buyers' Guide, right bottom lines and front cover)

Kanoy Irma tech Watts Hosp r1222 Broad  
—Robt C (Ethel; 1) car inspr SeaboardRy h2615 Shenandoah  
Kao Kath C C emp Duke Hosp r707 Watts  
Kaplan Annie Mrs smstrs J Zuckerman & Son h307 Elliott  
—Audrey Mrs slwn Rose's r808 Cleveland  
—Eva emp Seeman Printery h114 Hunt  
—Louis H (Millie M; Kaplan's Shoe Shop) h2113 Pershing  
—Oscar (Annie; 4) shoe repr 118 S Corcoran h307 Elliott

## WALTON ROOFING & HEATING CO.

ROOFING, SHEET METAL WORK  
HEATING AND VENTILATING

302 RONEY ST.

TEL. J-8351

—Jas (c) hlpr Scarborough & Hargett r522 E Pettigrew  
—Jas (c) student r707 Drew  
—John W (c; Lelia) stoker Public Serv Co of NC h609 Gray  
—Josie emp ECMCo r402 South  
—Julian (c; Ida; 4) lab h406 Dupree  
—Kate M (wid Walter) h914 Burch av  
—Lewis (c; Beatrice; 3) mach opr AmTob Co h806a Glendale av  
—Lewis (c; Malissa) USA r512a Banks al  
—Lucy Mrs r408 E Main  
—Mack (Mary; 1) tobwkr AmTobCo r115 Erie  
—Madessia H (c) sten County Negro Farm Agt r512a Banks al  
—Roman E (Mary B; 1) driver h611 S Duke  
—Ruth (c) elev opr Van Straaten's r908 N Elizabeth  
—Sallie (c) h1004 5th  
—Zacharias (Juanita) atndt Albert D Weeks r801 Liberty  
Justus Mary (c) maid Duke University r1408 Fayetteville  
Kaelin Chas W (Goldie) lab h809 Erie  
Kafina Saml J (Ruby M) formn AmTobCo h512 N Maple  
Kahn Harold A (Lenora P; 1) asst sanitary inspr h1402 Vickers av  
Kaiser Edith nurse Duke Hosp r do  
—Helen L emp Duke Univ r208 Faculty apts  
Kallman Stanley J student r713 Anderson  
Kalodiej Frank USN r909 N Gregson

—Oscar J (Butner Army Store) r2310 Guess  
—Wm J mgr Butner Army Store r2310 Guess rd  
Kaplan's Shoe Shop (Louis Kaplan) reprs 103-04 Morris  
Kaplon Helen clk Watts St Grocery r1200 W Markham av  
Karangelen Anthony (Hallie L) cook White Way Lunch h1107 E Main  
Karriker Thurman R (Susanne P; 3) asst mgr industrial dept Pilot Life Ins Co h1925 Wake Forest rd  
Karsi Louise r1203 Morning Glory av  
Kasper Ray A (Marjorie V) USA h1210 E Trinity av  
Katenia Carrie (c; 1) tobwkr AmTobCo r116 E Umstead  
—Geo (c; Juinati; 2) hlpr h116 E Umstead  
Katherman Elliott T Capt (Cath G) USA h916 W Trinity av  
Kattie Grelley (c) r County Home  
Katz Aaron (Sylvia) USA r907 N Roxboro  
—Albert S slsmn United Loan & Luggage Shop r501 E Main apt 15  
—Bernard mgr Mrs Lena C Katz r228 W Trinity  
—Evelyn sten US Employment Serv r228 W Trinity av  
—Helen clk r228 W Trinity av  
—Jacob slsmn D Freedman Co r Washington Duke Hotel  
—Lena C Mrs (3) gro 510 Fayetteville h228 W Trinity av

COOKING Mangum at Holloway St. HEATING  
**Public Service Company of N. C., Inc.**

"THE GAS COMPANY"

Refrigeration

Office Phone N-121  
Service Dept. Phone F-0302

Water Heating

# W. C. LYON COMPANY

**HARDWARE — BUILDERS' SUPPLIES — PAINTS AND VARNISHES**

Vita-Var Paints — Savage Arms Products — Remington Ammunition  
 "Good Buildings Deserve Good Hardware"—Corbin

213 East Chapel Hill

Phones L-946, L-947 and L-948

Kauffman Wylford (Louise) USA r611  
 Holloway  
 Kaufmann Margt r1302 Vickers av  
 Kaupp Martha M r2210 Pershing  
 Kausal Frank R (Betty) USA r107 Jones  
 Kear Henry B (Louise) USA r907 Burch av  
 Kearney May B tchr Southside Sch h119  
 W Lynch  
 —Robt G (Florence L) h1200 Broad  
 —Wm A slsmn C D Kenny Co r RD 1  
 —Wm G (Henrietta; 2) tobwkr AmTobCo  
 h604 Carr  
 —Wm M mech Carpenter's Inc r410 Milton  
 Kearns Amos G (c; Lillie M; 4) hlpr  
 Model Serv Sta h1212 Moreland av  
 —Louise M clk Durham Tel Co r112 N  
 Hyde Park av  
 —Lydia H (wid Vance M) h112 N Hyde  
 Park av  
 —Mary M Mrs h1807 E Main  
 Keaton Wm M (Vina; Broad St Serv Sta)  
 r1906 Newton rd  
 Keck John A (Ruby) fxr ECMCo h315 S  
 Alston av  
 —Thos W (Mamie H; 2) doffer ECMCo  
 h714 13th  
 Kee John H (c; Elma C; 3) defense wkr  
 r808 N Elizabeth  
 —Nora (c) r407 Henry al  
 Keech Jas M instr Duke Univ r2803 N  
 ation av  
 Keefe Crisp (Mary) USA r403 Liberty  
 —Mary Mrs cash Carolina Theatre r403  
 Liberty

KEITH  
 —Betty C (c) maid Duke Univ r1007  
 Lynchburg  
 —Chas H (Sarah I) slsmn Belk-Leggett  
 Dept Store h1914 Hart  
 —Dora B r2401 Proctor rd  
 —Dorsey (c; Mariah; 3) hlpr Amoco Serv  
 Sta h501 Dowd  
 —Elijah (c; Kath) vulc Miller-Hurst h1100  
 Hazel  
 —Ella J (wid Saml) h813 N Elm  
 —Elsie (c) waiter Wee-Wee Grill r1309  
 Fay  
 —Eulies K (c; Bettie) janitor Duke Univ  
 r1007 Lynchburg  
 —Floyd chicken drsr Durham Farmers  
 Mut Exch r RD 5  
 —Hettie Mrs h607 Milton av  
 —Herman (c) storerm hlpr Watts Hosp r  
 903 3d  
 —Houldie (wid Geo) smstrs Camp Butner  
 r1015 Angier av  
 —Hudie C (Ila; 3) electn h507 Carlton av  
 —Hudie C jr USA r507 Carlton av  
 —Jewel R driver Durham Farmers Mut  
 Exch r RD 5  
 —Liza (c; 1) stemmer Wm L Robinson  
 Tob Co r910 Gilbert  
 —Lizzie (c) cook r1206 Hanover  
 —Lucy M nurse Watts Hosp r do  
 —Macon (c; Eliz; 2) tob wkr L&MTobCo  
 h901a Walton  
 —Maria (c) emp Duke Univ r501 Dowd  
 —Marvin (c; Aleen; 3) lab h909a Walton  
 —Marvyn fldr GBMCo r803 N Elm  
 —Millner O interne Duke Hosp r do

## NORTHWESTERN MUTUAL LIFE INSURANCE COMPANY

Keel Page C (Bettie; 2) asst sec-treas-  
 mgr Roscoe Griffin Shoe Co Inc r  
 Rocky Mount  
 Keeler Benj F (Ann D) mgr H L Green &  
 Co h116 N Queen apt 4  
 Keen Alf waiter r1201 Gilbert  
 —Arth F (Bermie) defense wkr h1201 Gil-  
 bert  
 —H Allen (Acta A) USN r2500 Englewood  
 —Harvey A (Alberta H; 1) agt Durham  
 Life Ins Co h2500 Englewood av  
 —Ruby clk Camp Butner r523 N Mangum  
 —Theo R lab Durham Dairy Products r  
 RD 4  
 Keenan Wm (Dorothy) USA r614 Arnette  
 Keene Geo T (Thelma L; 3; Highsmith  
 Plmbg & Htg Co) h2310 University dr  
 —Mary (c; 1) ironer r323 Matthews  
 Keener Carrie V Mrs furn rms 706 E  
 Main h do  
 Keenum Gladys M ward hlpr Duke Hosp  
 r420 N Mangum  
 Keeter Bonnie emp AmTobCo r1409 Lib-  
 erty  
 —Zelma Mrs wvr ECMCo h1409 Liberty  
 Keaton Geo T (Eunice; Home Appliance  
 Store) h1421 6th  
 Keiney Edw G (Maxine; 3) slsmn h3031  
 University dr  
 Keir Louise M emp Duke Univ r907 Burch  
 Keith Annie (wid Chas) sorter h1606½  
 Angier av  
 —Arth (c; Eliza) tob wkr L&MTobCo h  
 1002 Scout dr  
 —Arvid L (Tessie L) asst supt of mails PO  
 h911 Chester

—Olga M hosiery wkr GBMCo r2507 En-  
 glewood av  
 —Ora (c) h514 Dowd  
 —Preston USA r507 Carlton av  
 —Rada (c) tob wkr r908 Juniper  
 —Roger M (Dana D; 1) tob wkr L&MTob  
 Co h303 S Elm  
 —Ruben J (Lois L; 2) dist mgr State Cap-  
 ital Life Ins Co r RD 1 Cary  
 —Sara (c) maid h1206 Hanover  
 —Susie (c) r1206 Hanover  
 —Susie mach opr AmTobCo r1102 Eva  
 —Thelma (c) r1206 Hanover  
 —Viola (c; 3) h905a Walton  
 —Worth (Edith) atndt Sparrow's Gulf  
 Serv r RD 5  
 Kelbaugh E A emp Pepsi Cola Btlg Co r  
 124 Lyon  
 Kelehear Seaborn B (Edna L; 1) USA r  
 1808 W Markham av  
 Kellam see also Kellum  
 —Earl W USA r1705 W Lakewood av  
 —Jas W (Lottie L) gro 509 Morgan h1705  
 W Lakewood av  
 —Mary F student r1705 W Lakewood av  
 —Nannie (c) maid r8 Adams ct  
 Keller Dale F (Billie K; 1) research wkr  
 Duke Univ h606 N Buchanan rd  
 —Fred (c; Emma; 8) defense wkr h733  
 Hopkins  
 —Phyllis sec Duke Hosp r401 Oakland av  
 Kellerberg Thedo (Dortha) USN r212 An-  
 derson

LICENSED  
**SANTONE**  
 CLEANER

*Scott &  
 Roberts*  
**Sanitary  
 Dry  
 Cleaning  
 Co.**

15%  
 DISCOUNT  
 OR  
 CASH and CARRY  
 DRY CLEANING

**Tels.**  
 N-135  
 L-961

**D. C.**

**MAY**

Painters  
 Paper  
 Hangers  
 Decorators

314-318  
 Morgan

PHONE  
**J-5321**

## The DEPOSITORS NATIONAL BANK

of Durham, N. C.

Member Federal Reserve System and F. D. I. C.

"Seeking New Business On the Service We Render"

DIAL  
N-7561



603  
E. Main  
Street

JOHNSON  
MOTOR  
COMPANY



Emblem of Satisfaction

All  
Repairs  
For All  
Makes

326-328  
East Main

Dial  
L-1841  
J-1491

# DURHAM BOND & MORTGAGE CO.

CHAS. S. ALLEN, President

REAL ESTATE LOANS — REAL ESTATE — RENTALS

Mezz. Floor Depositors Bank Bldg.

Phones L-0331 and N-5341

Kellerman Frank A (Fannie S) tailor 114½  
E Parrish h do  
—Merle A (Annie; 2) opr AmTobCo h1422  
Ruby  
—Robt USA r114½ E Parrish  
Kelley see also Kelly  
—Alice S (wid Joe A) r1008 Hale  
—Banks C (Mary N) lm fxr ECMCo h211  
Anderson  
—Daisy D (wid John D) r2410 Englewood  
—Gertrude maid Duke Hosp r1307 More-  
head av  
—J Claiborne (Ida S; 2) asst overseer ECM  
Co h1913 Erwin rd  
—J Lee (Blanche; 1) kntr GBMCo h1018  
N Elizabeth  
—John (c; Hattie; 4) lab h1307 Morehead  
—John L (c) chicken picker Durham Far-  
mers Mut Exch r1310 Union  
—John L usher Carolina Theatre r1018  
N Elizabeth  
—Leah lino opr The News Journal r  
YMCA  
—Leo (c; Marie; 2) lab h206 Haywood  
—Lizzie (c) h913½ Pine  
—Mabel L tel opr r305 Cherry Grove  
—Mattie M sprn GBMCo  
—Myrtle (c) hlpr Mangum St Lunch  
—Norman B (Pauline S) asst whse mgr  
Alex Mtr Co h1500 Duke University  
rd apt C-2D  
—Odestia (c) emp Duke Univ r1018 3d  
—Paul J (Ila L) driver h305 Cherry Grove  
—Rhoda A tchr Geo W Watts Sch h2410  
Englewood av  
—Thos F student r804 2d apt 2

## KELLY

—Hattie B r1007 Worth  
—Hunter L (Margt L) pharm Watts Hosp  
h1304½ 6th  
—Jas (c) tob wkr L&MTobCo r1105 Chester  
—Jas (c) tob wkr Venable Tob Co r  
1412 Fay  
—Jas A (Rose M; 2) ofc mgr AmTobCo  
h2304 University dr  
—Jimmy student r2304 University dr  
—John (c; Mary) h302 Enterprise  
—John D (Mary L) firemn Camp Butner  
r909 Spruce  
—John H (c; Maurice) tob wkr L&MTob  
Co r1303 Union  
—Marvin M (Mary L; 1) lm fxr ECMCo h  
2109 W Pettigrew  
—Mary r920 Dupree  
—Mary L Mrs clk Long Meadow Dairies  
r909 Spruce  
—Patricia A student r2304 University dr  
—Pauline G filler GBMCo r1007 Worth av  
—Pauline S cook Duke Hosp r114 E May-  
nard av  
—Reuben E (Helen; 1) baker h402 Carr  
—Rochelle S filler GBMCo  
—Stanley W (Rochell) bkpr h505 S Al-  
ston av  
—Theo (Mildred) USA r212 May  
—Wanda Z mach opr L&MTobCo r1101 S  
Alston av  
—Wm (c; Mary; 1) lab L&MTobCo r107  
Bottom al  
—Wm USA r1007 Worth  
—Wm J (Flionne M; 1) slsmn h1101 S  
Alston av

# DANIEL AND SMITH STUDIOS

• Fine Portraits •

Preserve the Charm and Beauty of the Most Important Events

119 W. PARRISH

TEL. J-6641

—Valeria (c) maid DeLong Beauty Shoppe  
r409 Pine  
—Wm (c; Odelsa) repr Durham Tire Exch  
r1018 3d  
Kelley's Atlantic Service (c; Wm Crews)  
fill sta 400 Pine  
Kellum see also Kellam  
—Jas A (Onie; 1) custdn USO (YMCA  
Agcy) h222 S Benjamin  
—Mary opr L&MTobCo r222 S Benjamin  
Kelly see also Kelley  
—Alice D (wid Jos A) r1916 Erwin rd  
—Carl C (Mattie; 1) h1007 Worth  
—Clara U Mrs tchr Hope Valley Sch h  
2425 Farthing  
—Clyde M (Helen; Clyde Kelly Funeral  
Home) h1105 Broad  
KELLY CLYDE FUNERAL HOME (Clyde  
M Kelly), Ambulance Service, 1105  
Broad, Tel X-1224 (For further in-  
formation see opposite street guide)  
—Ella D (c) tob wkr Central Leaf Tob Co  
r1308 Union  
—Elsie (c; 2) maid r912 Thaxton av  
—Ernest C USA r1202 Worth  
—Ernest R (Gladys; 6) wvr GBMCo h  
1202 Worth  
—Flionne F tagger GBMCo  
—Floyd (c; Ola M; 2) lab L&MTobCo h  
912 Thaxton av  
—Geo (c) lab Durham Dairy Products h  
612 Ramsey  
—Geraldine filler GBMCo  
—Gladys G wvr GBMCo  
—Harvey (c; Mollie; 2) USA h908 Thax-  
ton av

Kemp Anabel clk Sears Roebuck and Co  
r502 Gattis  
—Anna L (wid Noah P) mach opr GBMCo  
h502 Gattis  
—Anna M stringer GBMCo  
—Bettie Mrs (1) r Irving Stewart  
—Edw H asst prof Duke Univ and USA r  
1403 Oakland av  
—Geo H (Hazel G; 1) h501 Markham  
—Lillian F (wid Wm E; 2) slswn h822  
Cleveland  
—Malcolm D instr Duke Univ r Pine Bluff  
Kempner Walter Dr asst prof Duke Univ  
h1505 Virginia av  
Kenan Frank H (Harriett) pres Kenan Oil  
Co r Surrey rd (HV)  
KENAN OIL CO INC, Frank H Kenan  
Pres, Junius H Mallard Sec, J M Scales  
Genl Mgr, Distributors Pure Oil Pro-  
ducts, 2907 Hillsboro rd, Tel X-2376  
(For further information see page 4  
Buyers' Guide and left side lines)  
Kendall Culpepper W (Margt S) h402 3d  
av (B)  
—Helen M registrar Duke Univ r926 Da-  
cian av apt 8  
—Lydia M (wid Chas E) h926 Dacian av  
apt 8  
—Margt S Mrs emp Duke Hosp h402 3d  
av (B)  
Kendrick Richd G (Lelia A) h2104 Ward  
Kenikas Theo r310 Liberty  
Kennedy A Virgil (Thelma H; Kennedy's  
Coml Sch) r1308 N Mangum  
—Alice R opr SBT&TCO r803 N Hyde Park

# J. P. McGuire Construction Co.

PHONE L-3361

Markham Ave.—East of Trinity Ave.—On N. & W. Railway

# THE NEW METHOD LAUNDRY

"Service With a Smile"

Phone F-2361

## KENNEDY

—Booker W (c; Evelyn; 1) clk N C Mut Life Ins Co h404 Formosa av  
 —Charlotte sten N C Mut Life Ins Co r 1008 Fayetteville  
 —David (c; Janie; 3) pkr L&MTobCo h 410 Macon  
 —Edw (c; Julia; 6) tob wkr L&MTobCo h 1409 Hamlin  
 —Elijah (c; Mamie; 2) hlpr Louis G Bane h313 Gray  
 —Evelyn L tchr Lyon Park Sch r404 Formosa av  
 —Fernyonne L Mrs smstrs Scott & Roberts Sanitary Dry Clng Co r909 Holloway  
 —Floyd T (Ollie W) auto mech Clark & Sorrell h803 N Hyde Park av

**KENNEDY JOSEPH E (Grace B; 2) (Kennedy's Auto Service; Kennedy's Service Station), h2707 Farthing, Tel F-5692**

—Kenneth B (Josephine J; 2) real est h 2416 Huron  
 —Louise E (c) emp Duke Univ r416 Cozart av  
 —Lydia R WAC r1006 Knox  
 —Lyle J Major (Luella) USA h110 StPaul  
 —Mary E (c) cash Lincoln Hosp r2112½ Fayetteville  
 —Mary J librarian Duke Univ r2316 W Club blvd  
 —Milton (c; Eleanora; 6) pkr L&MTobCo h402 Macon  
 —P J USA r308 Liberty  
 —Phillip E emp Duke Univ r804 2d

Kenon Wilbert (c; Lelia M) lab h1002a Glendale av  
 Kent Tavern (Roy S Tyman) restr 116 N Church

Kenup Jack (Jean) USA r302 S Gregson  
 Kenyon Daisy L smstrs Model Lndry & Dry Clnrs r1112 N Duke

Kepler Reginald (Hazel C) genl supt Durham Tel Co h1500 Duke University rd apt K-2D

Kerby Margt H Mrs floorwn Harvey's Cafeteria r1301 Ramseur

Kerley Grace P emp Duke Hosp h111 Watts  
 —Thos L Capt (Essie C; 1) USA r108 E Trinity av

Kermaidos Gus (Frances; Underpass Cafe) r310 Liberty

Kerman Herbert D (Ruth R) USN h1500 Duke University rd apt K-3D

Kern Ada maid Duke Hosp r512 Dowd  
 Kernodle Chas E (Lora W) phys Duke Hosp h1819 Guess rd

—Ernestine R Mrs (1) r1511 Miami blvd  
 —Esther C tchr Central Jr High Sch r214 Hargrove

—Harold B instructional asst Duke Univ and USA r do

—John R (Esther C) interne Duke Hosp r 214 Hargrove

—John T USA r1013 Watts  
 —Lora W tchr Morehead Sch r1819 Guess rd

—Robt J (Ruth) formn L&MTobCo h1013 Watts

# B & J

## TIRE COMPANY

Recapping and Vulcanizing



Every Tire Strictly Guaranteed

DIAL J-3641



# H. G. TERRY

Real Estate — Rentals

402 Snow Bldg.

331 W. Main

Tel. F-2301

—Virginia library asst Duke Univ r2416 Huron

—Virginia C h810 Railroad

**KENNEDY WM J JR (c; Margaret L), V-Pres-Sec N C Mutual Life Ins Co, h1008 Fayetteville, Tel J-9162**

**KENNEDY'S AUTO SERVICE (Joseph E Kennedy, Wm E Brown), Auto Repairers and Painters, Axle and Frame Aligning, 207 Holloway, Tel J-0501 (For further information see page 6 Buyers' Guide and left side lines)**

**KENNEDY'S COMMERCIAL SCHOOL (A Virgil Kennedy), Mezz Fl 102-08 Trust Bldg 212 W Main, Tel N-4221**

—Service Station (Jos E Kennedy) filling sta 211 Holloway

Kennell Agnes J (c; 1) h202 Barnum

—Henretta K (c; 1) maid r202 Barnum

Kennett H Connor mgr poultry dept Durham Farmers Mut Exch r RD 5

Kenney Harriett S (c) tchr Jas A Whitted Sch r405 Formosa av

—Wilfred A (c; Harriett; 1) chf clk N C Mut Life Ins Co h405 Formosa av

Kennison Allen T (Valeria; 3) tob wkr L&MTobCo h311 Jackson

Kennon R M Mrs cook Duke Hosp r104 E Club blvd

**KENNY C D DIVISION SPRAGUE-WARNER-KENNY CORP, W E Beck Local Mgr, Wholesale Coffee, Tea and Grocers' Sundries, Kenny and Ken-Dawn Vegetables and Fruits, Norwood Brand Spices, 320-26 E Peabody, Tel F-4301**

—Nathaniel (Carol) USA r508 Gurley

Kerns Edgar D (Margt W) tool drsr h202 3d av (B)

—Margt W slswn Belk-Leggett Dept Store r203 3d av (B)

—Nannie L student r120 Briar Cliff rd

—Nell C ofc sec Duke Univ r120 Briar Cliff rd

—Thos C (Nell E; 3) phys McPherson Hosp h120 Briar Cliff rd

—Thos C jr student r120 Briar Cliff rd

Kerr see also Carr

—Alberta (wid Thos) h1311 Marvin av

—Benena L (c) r2004 Fayetteville

—Beulah I Mrs (1) h1617 Angier av

—Carvey mach opr AmTobCo r2612 Angier av

—Chas S plmbr r301 Jackson

—Claibourne K rte mn Long Meadow Dairies r RD 4

—Claudia H Mrs h301 Jackson

—Clifton R USA r1617 Angier av

—Cora R Mrs (1) h2612 Angier av

—Dewey circulation solr Herald-Sun r1617 Angier av

—Dorothy slswn Rose's r2613 Angier av

—Geo T (Mary F) plmbr Paschall Bros h 2943 Chapel Hill rd

—John T jr (Nell; Durham Fndry & Mach Wks) h2217 W Club blvd

—John T III USN r2217 W Club blvd

—Lee O (Melda; 5) mach opr AmTobCo h2613 Angier av

—Mamie Mrs r1927 Wake Forest

—Mary P (wid John T; Durham Fndry & Mach Wks) h310 Oakwood av

—Roger G USA r1617 Angier av

**INGRAM & SUGGS**

Plumbing and Heating

Contracting and Repairing

DIAL R-4951

204

Maynard Ave.



# The Young Roofing Company, Inc.

Contractors and Manufacturers

GRAVEL ROOF and SHEET METAL WORK

313 Foster St.

Phone J-2461

*Barrett*



Use  
More  
Long  
Meadow  
Milk  
—  
DIAL  
L-901



Stephenson-  
Wilson,  
Inc.

PONTIAC

Sales and  
Service

Complete  
Service  
and  
Repairs  
For All  
Cars

Phones  
SALES  
R-188

SERVICE  
N-8661

USED CAR LOT  
L-2861

# RILEY PAINT CO.

Wholesale and Retail  
Perfection  
Paints and Varnishes  
Wall Paper



PHONE J-6021

"IN FRONT OF THE POST OFFICE"

## KERR

—Ruby Q emp ECMCo r1617 Angier av  
—Theo (Ethel M; 2) slsmn h1602 Lathrop  
—T Edw (Ina) textile wkr GBMCo h506 Bruce  
—Wade (Eliz; 2) mach opr AmTobCo h 500 Rogers  
—Wallace H USA r1602 Lathrop  
—Walter C (Ruby) wtchmn AmTobCo h 1404 Ruby  
—Warren E clk Wm S Tally r1602 Lathrop  
—Wm J jr (Rosine W) coml agt Durham & Sou Ry h312 N Buchanan rd apt 101  
Kersey Edw L (Ada; 1) mach L&MTobCo h2608 Farthing  
—Hattie R (c) maid r2605 Crest  
—John E mech L&MTobCo r812 W Main  
—Margt M (wid John A; 2) h808 N Mangum  
Kerstetter John R Lieut (Ruth L) USN h2424 Acadia  
Kessler Lillie nurse r1018 Demerius  
—Max (Anna; 2) mer h Belvin rd (B)  
Kesperzycki Jos S Lieut USA r208 N Buchanan rd  
Kessler Alf student r202 Watts  
Kestler Ann waiter r108 N Dillard  
Kettere Huey (c; Gertrude; 6) janitor h 1203½ N Hyde Park av  
Key Frank (Virginia) mach opr WAMachy Co r1014 Park av  
—Jas emp ECMCo r111 Wyatt  
Keyes Richd W Major USA h307 W Geer apt 3

Killough Alta Mrs pkr AmTobCo r573 Jackson  
Kilpatrick Thelma L (c) student r802 Kent  
Kimball Mildred M Mrs library asst Duke Univ h2112 Wilson  
—Ralph D (Mildred M) clk PO h2112 Wilson  
**KIMBALL WATSON W** (Eloise S), Monuments, Mausoleums, Markers, Coping, Hillsboro rd at Cole Mill rd, Tel X-3220, r Cole Mill rd, RD 2, Tel X-3287  
—Wm W jr (Louise M) USA r707 13th  
Kimble Lottie (c) matron NC College for Negroes r do  
Kimbrell Horace W (Helen M; 1) pres Christian Harward Furniture Co h314 W Trinity av  
—Odell C (Lenora N; 1) credit mgr Rogers Furniture Co h321 W Trinity av  
**KIMBRELL'S INC**, Clive W Walker Mgr, Furniture and House Furnishings, 126-128 W Parrish, Tel J-3781  
Kimbrow Winfred R (Minnie H; 2) USN h2304 Erwin rd  
Kime Selena F nurse Duke Hosp r do  
Kimes Paul M (Marion S; 2) slsmn Thomas & Howard Co h110 2d av (B)  
Kimrey Addison (Sallie) carp h811 W Club blvd  
—J Otis (Ella W; 1) meter dept supt DPco h807 W Club blvd  
Kincaid Mary G nurse Duke Hosp r do  
Kincey Annie G (c; 5) maid h922 Thaxton av

## SANDWICHES — CAKES — PASTRIES — BREAD



503-505 Morgan

WE DELIVER

Dial L-6031

Keys Lewis E Capt (Sarah W; 2) USA h 1322 Arnette av  
Khoenle Edw H (Lucille D) USA h502 Memorial  
Kibler A Franklin Brig Genl (Claire) USA h619 Morehead av  
—Robt F student r619 Morehead av  
Kidd Jas slsmn Five Points Furniture Co r1004 6th  
—Jas (Ila; 1) firemn h1004 6th  
—Lucille waiter The Oasis  
—Martha I Mrs r925 Orient  
Kiefer Jack B bkpr Royal Crown Bottling Co r2306 Guess rd  
—Uldine R Mrs slswn Jones & Frasier Co r2306 Guess rd  
Kier Harold (Betty) USA r1208 N Elizabeth  
—Nora E Mrs bkpr Durham Double Cola Btlg Co r1208 N Elizabeth  
Kieth Minnie E assorter Model Lndry & Dry Clnrs 403 McMannen  
—Molly Mrs r204 N Buchanan rd  
Kiger Ernest L (Jennie V) lbrmn h808 Spring  
—Pattie inshr Ruth Hosiery Mills r211 S Elm  
—Willie M slsmn r808 Spring  
Kight John (Wallie) USA r704 Cleveland  
Kilgore Saml R interne Duke Hosp r212 Atlas  
Killam Miriam B asst physiotherapist Duke Univ r407 Cook  
Killian Judith B emp Duke Hosp r500 Watts

Kindley Mabel Mrs h205 S Gregson  
Kiner Wm (c) tob wkr Robinson Tob Co r212 W Enterprise  
King A Newton jr (Lelia; 1) fxr AmTob Co h404 Elizabeth  
—Alice r Chapel Hill rd  
—Alice M student r1506 Guess rd  
—Alton opr AmTobCo r1410 B  
—Annie (wid Edmond) emp ECMCo h110 Roberson  
—Annie L admitting officer Watts Hosp r1809 Club blvd  
—Arth clk r1416 B  
—Aubrey B (Rebecca B) USA r1201 N Mangum  
—Ava clk Durham Water Dept r Chapel Hill rd  
—Benj R (Minnie) checker LKMCo h1913 Hart  
—Bernice (c) maid Duke Hosp r503 Branch pl  
**KING C E & SON** (Harris L King), Drugs, 408 W Main, Tel F-6341  
—Calista E Mrs confv lobby Federal bldg r909 Alabama av  
—Carl C (Louise D) city police h900 Broad  
—Chas H (Margt S) pharm Whelan Drug Store h1906 University dr  
—Claire artist r1119 N Buchanan rd  
—Claire P Mrs emp Duke Hosp r1119 N Buchanan rd  
—Claude A (The Center Cafe) h225 Monmouth av  
—Claude W (Eliz) h822 6th  
—Clyde (c) USN r606 Ray al

## THE HOSPITAL CARE ASSOCIATION, Inc.

Better Health Through Hospital Care

107 MARKET

PHONES L-907 and J-671



# MILL WORK

## WEST DURHAM LUMBER CO.

# LUMBER

DIAL X-1221

## KING

—Corina L opr SBT&TCo r920 Orient  
 —Daisy (c) r507b Matthews  
 —David (c) tob wkr L&MTobCo h608 S Elm  
 —Denzel R farmer r811 N Buchanan rd  
 —Dorothy M emp Duke Univ r2502 Englewood av  
 —Dudley H r1913 Hart  
 —Eddie (c) USA r606 Ray al  
 —Edw J clk White House Meat Market r705 N Roxboro  
 —Edw L brklyr h415½ E Chapel Hill  
 —Edw T (Flossie M) formn h1506 Guess rd  
 —Ella J (c) h606 Ray al  
 —Ellen wrapper AmTobCo r1410 B  
 —Elma C (wid Jas H) clk County War Price & Rationing Board h1214 Gilbert  
 —Elton Y (Violet) opr AmTobCo h901 5th  
 —Elvis F (Oppie; 2) filler L&MTobCo h1101 Angier av  
 —Emma (c) r410 Henry al  
 —Ernest (Lucille; 1) USA r110 Roberson  
 —Ernest E (Eliz P) clk N&WRy h508 W Buchanan rd  
 —Ervin J (Mary A) textile wkr ECMCo h815 8th  
 —Ehel M waiter r204 Morris  
 —Everette L (Elsie; 1) barber Carr & King Barber Shop r109 N Adams  
 —Flora (c) asst cash NC Mutual Life Ins Co r626 Ramsey  
 —Flossie R Mrs ward hlpr Watts Hosp r1506 Guess rd

## KING

—Hugh W (Stella D; 3) radio tech Wallace Auto Electric Garage h2801 Williams  
 —I Lee (Mary L) eng Duke Univ h1105 W Pettigrew  
 —Ida L clk ECMCo r2207 Chapel Hill rd  
 —Ida M (c) h804 Matthews  
 —Irene (wid Howard) inspr AmTobCo h213 Hargrove  
 —Irene B toppler GBMCo  
 —Iva clk City Water Dept r Chapel Hill rd  
 —J Roy (Fern G) supt Life & Casualty Ins Co of Tenn r RD 3  
 —Jack H (Flossie L; 2) electn h909 Braswell  
 —Jas (c; Dore B; 3) brklyr h2402 Crest  
 —Jas E (Margt G) slsmn Durham Dairy Products h105 N Hyde Park av  
 —Jas H (Mary T; 3) textile wkr ECMCo h1214 S Alston av  
 —Jas N (Claudine; 1) USA r1307 6th  
 —Jas R (Luna C; Crabtree Pharmacy) h303 N Driver av  
 —Jas T (Margt; 1) driver Durham Iron & Metal Co h117 S Briggs av  
 —Jas W (Ellie J; 9) warper ECMCo h1922 Erwin rd  
 —Jane B Mrs clk Fidelity Bank r112 Buchanan rd  
 —Jeannette C emp Duke Univ r307 Liberty  
 —Jeff B (Elinor S; 1) buyer RJRTobCo h312 N Buchanan rd apt 201  
 —Jettie A (Eske; 2) contr h904 W Club blvd

BIGGER DRINK



BETTER TASTE

5c

—Frank D (Pattie) bus opr DPCo h1415 S Alston av  
 —Geo (c) r County Home  
 —Geo C emp Duke Univ r RD 2  
 —Georgia slswn Belk-Leggett Dept Store r RD 4  
 —Gid H (Irene L; 1) formn Camp Butner h919 8th  
 —Gladys C Mrs bkpr Allan's Jewelers r414 N Mangum  
 —Gracie (c) h711a Whitted  
 —Gus (c; Leatha; 2) USA r611 Price  
 —Harley L (Bertha M) electn h1411 N Duke  
 —Harris L (Julia H; C E King & Son) h604 S Duke  
 —Harry R (Lillian C) tobacconist Central Leaf Tob Co h1204 N Gregson  
 —Harvey M driver L&MTobCo r811 N Buchanan rd  
 —Henry (c; Emma; 5) h205 E Umstead  
 —Henry (c) lab h1028 Juniper  
 —Henry E emp Duke Univ r1102 Chapel Hill  
 —Herbert A (Claire P; 1) phys r1119 N Buchanan rd  
 —Herman H (Irene B) kntr GBMCo h410 N Guthrie av  
 —Hilda C clk Crum & Forster r1913 Hart  
 —Hope (c; Mary L; 1) pntr h609 Belt  
 —Howard eng WDCN r Cole Mill rd  
 —Howard (c) hlpr r205 E Umstead  
 —Hubert E (Lizzie E) chf Police Dept h1706 Hart

—John plstr D C May r RD 5  
 —John F (Annie G; 2) instr WAMachyCo h808 Shepherd  
 —John H (Lillian A) formn AmTobCo h1007 W Markham av  
 —Jos C (Eliz M) tob wkr AmTobCo h1301 Duke University rd  
 —Jos O (c) USA r2402 Crest  
 —Jos W (Mae C) USA r2417 Cascadilla  
 —Julius M (May G; 1) tobacconist h101 Cheek  
 —Lela information clk Durham Union Bus Station r404 N Elizabeth  
 —Lelia Mrs r808 Liberty  
 —Lillie L (wid Rufus) r705 N Roxboro  
 —Lizzie M Mrs smstrs Duke Hosp h822 6th  
 —Lonnie A (Mary B; 1) emp ECMCo h2502 Englewood av  
 —Louise opr SBT&TCo r708 Washington  
 —Lucy M opr AmTobCo r2207 Chapel Hill rd  
 —Lurie E cash Raylass Dept Store h626 Dacian av apt 6  
 —Luther J (Pauline G; 4) glazier Carolina Glass Co h1106 Angier av  
 —Lyman (Frances) driver Durham Truck Service r705 N Roxboro  
 —M Lois sten Central Engineering & Contracting Corp r RD 1  
 —Mabel H (wid Walter E) r1707 G  
 —Mae (c) r409 Cozart al  
 —Malvern D (Ina G) dentist 110½ N Corcoran R3-4 h2603 University av  
 —Mamie h1410 B

ORDINARY

“Make Your Home Secure With Home Security Policies”  
 Home Office, Durham, N. C.

INDUSTRIAL

# HOME SECURITY LIFE INSURANCE CO.

## GEO. W. KANE

General Contractor

Suite 814 One Eleven Corcoran Building



**BOONE DRUG CO.**

"Where Quality Counts"  
 MANGUM, PARRISH & ORANGE STS.  
 PHONE L 911 IN THE TRIANGLE PHONE L 912



**KING**  
 —Margt C ofc sec AmTobCo r1906 University dr  
 —Margt H ofc sec Duke Univ r604 S Duke  
 —Margt S slswn Belk-Leggett Dept Store r1906 University dr  
 —Marie (c) tob wkr L&TMobCo h108 Lodge  
 —Marion (c) r506 Massey av  
 —Marion W soft drinks r408 Carr  
 —Mark (Nettie B) lab h2207 Hackney  
 —Mary (c) lndry wkr Durham Lndry Co r323 Matthews  
 —Mary (c) ofc wkr r105a E Cobb  
 —Mattie (c; 2) r1115 Fargo  
 —Milton C r2011 University dr  
 —Minnie E emp DHM h2105 Hart  
 —Montgomery (c; Bertha; 1) hlpr R E Quinn Co h507b Matthews  
 —Nellie (c) r408 Roney  
 —Nettie (wid C E) r604 S Duke  
 —Nora (c) lndrs r506 Massey av  
 —Ollie (c) lab L&MTobCo r310 Peachtree pl  
 —Ollie (c; Bessie; 1) lab h316b Peachtree pl  
 —Pattie R Mrs sec Boone & Boone r1415 S Austin av  
 —R Odell (Polly M; 1) warper ECMCo h719 13th  
 —Rebecca B Mrs bkpr Gwaltney Oil Co r120 N Mangum  
 —Robt E emp Duke Univ r RD 5  
 —Robt G h215 Morehead av  
 —Rosa (c; 2) tob wkr L&MTobCo h409 Cozart al  
 —Roy N (Ann) formn L&MTobCo r209 S Gregson  
 —Ruth E emp ECMCo r2502 Englewood av  
 —Sidney R (Alma B) carrier PO r RD 3  
 —Sonnice C (Bessie S) supt DPSCO h1002 Broad  
 —Steph (c; Nina) tob wkr L&MTobCo h106 Beamon  
 —Terrell J (Ruth; 3) mach WAMachyCo h1211 Eva  
 —Texcie Mrs (1) emp AmTobCo r2410 Owen  
 —Thos (Edna M) USA r506 N Mangum  
 —Thos A jr (Evelyn W; 1) inspr WA MachyCo h804 Brye  
 —Thos B (Blanche C; 2) carp h2207 Chapel Hill rd  
 —Thos B USA r2207 Chapel Hill rd  
 —Thos D (Sarah M; 6) driver L&MTobCo h705 N Roxboro  
 —Thurlo (Gladys) USA r414 N Mangum  
 —Vida (wid Dave) emp New Method Lndry Co r2823 Angier av  
 —Virginia B nurse Duke Hosp r do  
 —W Edw (Betty D; 1) genl contr 811 N Buchanan rd h do  
 —Walter (Zelma) USN r1705 G  
 —Walter E jr (Zelma G) USCG h1707 G  
 —Walter T vehicle mn Ry Exp Agcy Inc r201 N Guthrie av  
 —Wm (c) emp Duke Univ r1115 Fargo  
 —Wm (c; Effie) lab h609 Grant  
 —Wm C (c) USA r609 Belt  
 —Wm E USA r822 6th  
 —Wm G (Rosie L; King's Service Station) h2212 Roxboro rd  
 —Wm T (Matilda A) textile wkr h1020 Alabama av  
 —Willie (c) firemn NC College for Negroes r do  
 —Woodrow W (Mary G; 1) USN h2005 Wake Forest  
 —Zelma G opr SBT&TCO r1707 G

King's Daughters Home Erna W Hooper matron 204 N Buchanan rd  
 —Service Station (Wm Q King) 2212 Roxboro rd  
 Kingdom Hall 353½ W Main  
 Kinlaw Arth Lieut The Salvation Army r111 Morris  
 Kinley Wilbur Lieut (Patricia) USA r202 Northland cir  
 Kinney G R Co Inc H Blackburn Phillips gnr shoes 313 W Main  
 Kinsey Velma E Mrs bdg 306 N Roxboro h do  
 Kinslow Christene r416 South  
 Kinton Mary S Mrs pres Kinton's Inc h2109 W Club blvd  
 —Robt M (Mary S; 1) v-pres-treas Kinton's Inc h2109 W Club blvd  
 —Sam USA r2109 W Club blvd  
**KINTON'S INC, Mrs Mary S Kinton Pres, Robt M Kinton V-Pres-Treas, Jewelers, Watch Repairing, Silver Ware, China and Glass Ware, Cash or Credit, 108-110 W Main, Tel F-6931**  
 Kirby Annis (c) clk W G Pearson Sch h818 Kent  
 —Aubrey M (Ruth M) supt Broadway Sandwich Co h401½ Liberty  
 —Aubrey M jr USA r401½ Liberty  
 —Bennett (c; Rose; 2) lab Sou Ry r509 Banks al  
 —Edw (c) billiards 530 E Pettigrew r Fayetteville rd  
 —Fanny (c) maid h912 N Elizabeth  
 —Lillie (c) maid h1101 Hazel  
 —Nathan J (Annie M; 3) agt h615 McMannan  
 Kirk Lewis (Lavern) USA r502 Memorial  
 —Ralph A (Lillie R; 1) mech L&MTobCo h502 Milton av  
 —Robt (Thelma; 1) inspr WAMachyCo r2301 Glendale  
 —Vera toppler DHM r822 Burch av  
 Kirkland A Marshall (Vella) h2510 Chapel Hill rd  
 —Arth M (Ada B) textile wkr ECMCo h709 Ridgeway av  
 —Augusta librarian Duke Univ r1022 W Trinity av  
 —Cecil E agt Life Ins Co of Va r115 Morris  
 —Dorothy F librarian Duke Univ r208 Jones  
 —Fannie (c) maid r1108 Simmons  
 —Geo F (Nan O K) dept supvr Am Suppliers Inc r RD 2 Guess rd  
 —Irene Mrs (1) r814 Wilkerson av  
 —Jessie V (wid Arth L) h208 Jones  
 —John L (Martha H) h1001 W Main  
**KIRKLAND JOHN L JR LIEUT (Margt B; 2), USN, Asst Sec-Treas Durham Bank & Trust Co, h1205 N Gregson, Tel X-5374**  
 —Julia (c) dietary hlpr Watts Hosp r601 Fowler  
**KIRKLAND LAURANCE D (Augusta C), V-Pres The Fidelity Bank, h1511 Hermitage ct, Tel L-1181**  
**KIRKLAND LAURANCE D JR LIEUT COL (Eva M), USA, Cash Morris Plan Industrial Bank**  
 —Mary R tchr Hope Valley Sch r1511 Hermitage ct  
 —Maurice B (Myrtle W K) supt Am Suppliers Inc r Ellerbee RD 2  
 —Otis D (Lillian G; 1) h102 Forest Wood dr  
 —Otis D jr USA r102 Forest Wood dr  
 —Phyllis S sec Watts Hosp r208 Jones  
 —R Milton (Alice) tob buyer Am Supply & Corp h1303 Maryland av  
 —Susie (c) r1218 Pine

**COAL**

**MURDOCK  
 ICE AND  
 COAL CO.,  
 INC.**

PHONE  
**R-141**

518  
 Morgan St.

**ICE****CLAUDE M. MAY**

Painting — Papering — Decorating

105 W. Chapel Hill St.

Tel. L-0381

"MUTUAL INSURANCE IS SAFE INSURANCE AT LOWEST COST"

**PRESON P. PHILLIPS****MUTUAL INSURANCE AGENCY**

128 W. Main

Suite 312-313-314 Fidelity Bank Bldg.

Phone J-0311

**FIRE  
AUTOMOBILE  
BURGLARY  
ACCIDENT****KIRKLAND**

—Wm A (Helon W) sec-treas Durham Merchants Assn h1104 Englewood av  
—Wm B (Mary J; 1; Kirkland's Grocery & Market) h115 E Seeman  
—Wm H student r102 Forest Wood dr

**KIRKLAND'S GROCERY & MARKET**

(Wm B Kirkland), Meats and Groceries, Delivery Service, 723 N Mangum, Tel J-1241

Kirkman Eug H bkpr Fidelity Bank r R D 5  
—J H eng Sou Ry r Wake Forest hwy Kirkpatrick Barbara B Mrs emp Duke University r1111 Virginia av  
—Herman Lieut (Kath) USA r702 Vickers av

**KIRKPATRICK JOSEPH P** (Eunice T; 1), Manager Harvey's Cafeteria, h1719 Roxboro rd, Tel F-3871

—Mary L Mrs emp Duke Univ r1001 W Trinity av  
—Truman atndt Duke Hosp r do Kirkwood Donald (Dorothy) USA r114 W Lynch

Kiser Albert (c) mgr Wm B Bruce r210 Moore  
—Jean McC Mrs slswn Van Straaten's h 916 W Trinity

—Wm M (Jean McC) tool mkr WAMachy Co h916 W Trinity av

Kish Alex Mrs emp Duke Hosp r2206 Guess rd  
Kissell Betty Mrs clk Piggly Wiggly Stores r801 Vickers av

—Frances Duke Univ r801 Vickers av

**KLUTTZ**

—Sarah E tech h1500 Duke University rd apt K 1A

—Virginia T Mrs clk AmTobCo r Bahama Knapton Helen clk r1200 W Markham av Kneipp John A (Janet R; 1) phys Duke Hosp h2306 Erwin rd

Knight A Estelle tchr r901 W Trinity av  
—Alton J (Rebecca A) chf clk County War Price & Rationing Bd r RD 2

—Alvis W (Beulah E) mach opr L&MTob Co h ns Old Raleigh hwy 1 e Commonwealth (SA)

—Arth J (Katie L; 5) jr clk h1304 W Club blvd

—Arth W Lieut (Dorothy A) USA r901 W Trinity av

—Chas E (Naomi) mach opr L&MTobCo h116 Jackson

—Clarence mech r116 Jackson

—Cloie F Mrs fnshr GBMCo h1713 Vale  
—Elaine sec Duke Hosp r1304 W Club blvd

—Eug F (Lula E F) asst supt L&MTobCo h900 Dacian av

—Evelyn tchr r203 E Trinity av

—Helen L clk Duke Hosp r901 W Trinity  
—Helen P Mrs ofc sec Homeland Investment Co r1217 Liberty

—Howard O (Viola; 1) vehiclemn RyExp Agcy h611 Roxboro

—J M (Helen) USA r1217 Liberty

—J Ozie (Callie) defense wkr h2008 Ashe

—Lala Mrs r116 Jackson

—Lawrence (Betsy L) USA r1207 Liberty

**Jewelers****Jones & Frasier****Silversmiths**

*Jewelers* **CO.** Since 1885  
Registered Jewelers—American Gem Society

**DIAL L-917****121 W. MAIN ST.**

—Reuben R (Ethel; 1) mgr County Bd A B C Stores No 3 h801 Vickers av

—Reuben R jr (Betty; 1) slsmn Pittsburgh Plate Glass Co r801 Vickers av

Kitchen Bennie L (c) r307 Roney  
Kitchin Leon S Capt (Effie; 1) USA r604 Cleveland

Kithcart Edw T (c) hlpr Durham Farmers Mut Exch r RD 5

Kitt Laura (c) stemmer L&MTobCo h1109 Willard

—Riner (c; Ethel; 1) hlpr Durham Farmers Mut Exch r1102 Rock

Kittrell Dorsey (c; Etta) h1211 Mason

—Julia (c) hlpr White Star Lndry r1005 4th Kiwanis Club 103 E Main

Kizer Estil T (J Lorene) USA r503 BonAir av (B)

Klatte Virginia Mrs home service wkr Am Red Cross

Klein Edw W (Lucille A) USA r1011 Dacian av

Kleiner Harold A atndt Duke Hosp r do Kline see also Cline

—Clayton F (Adrienne H) v-pres Nicholson Inc h2312 Woodrow

—Louise Mrs clk Mann's Market r1210 S Duke

Kliner A H emp Duke Hosp r1024 Alabama av

Kling Lloyd J (Goldie) USA r313 Carpenter

Klutz Elma V tchr North Durham Sch h2316 W Club blvd

—John C (Lucille G) dept mgr Crum & Forster h2308 Woodrow

—Lemma Mrs slsmn Reed's h1504 Lathrop

—Lonnie (c) hlpr McDade Gulf Service Co r912 N Elizabeth

—Lyda N Mrs sten Reade Ins Agcy h220 E Knox

—Madeline tchr Fuller Sch r604 Cleveland

—Mary (c; 2) tob wkr h907 Gurley

**KNIGHT MERRILL P** (Lyda N; 1), Genl Sec Y M C A, h220 E Knox, Tel J-0421

—Oliver (Mary) USA r202 S Guthrie av

—Oliver C (Lemma P) teleg opr Sou Ry h1504 Lathrop

—R Herman (Ida L) firemn ECMCo h901 W Trinity av

—Ralph W tmkpr GBMCo

—Ralph W (Mavis M; 3) pastor Community Baptist Ch h ns Old Raleigh hwy 2 e Commonwealth (SA)

—Rebecca A Mrs emp Duke Univ r RD 2

—Richd clk Hotel Washington Duke r do

—Richd A (Pattie) h411 Cleveland

—Roy C (Beatrice S) wldr r705 Markham

—Tyler B (Geneva) h1007 1st av

—Walter D instr Duke Univ r do Knights of Pythias Hall 205 Foster

—Ralph (c; Virginia) USA r520 E Proc-tor

Kniola Evelyn Mrs slswn Robbins Fashion Center r402 Morris

Knott Amos USA r2207 Pike

—Bessie H Mrs r208 W Lavender

—Calvin H (Mary L) slsmn h516 Barnes

—Chas F (Elsie M) h1300 Club blvd

**HARVEY'S****CAFETERIA****HARVEY'S**COMFORTABLY  
AIR CONDITIONED

103-05 E. MAIN

**Pritchard-  
Bright  
Co.**

Inc.

—  
**Mens  
Home  
For****Fashionable  
Clothing  
and  
Furnishings**—  
**HICKEY-  
FREEMAN  
CLOTHES**—  
**KNOX  
HATS**—  
**Washington  
Duke  
Hotel**—  
Phone**R-175****COLE & CRUMPACKER***General Contractors*

1914 Perry St. (West Durham)

Phone X-1123



# PET Dairy Products Co.

Pasteurized  
Dairy  
Products

Taste the  
Difference

PHONE  
L-988

1820  
James St.

## Complete Line of Fireproof Building Materials

# BORDEN BRICK & TILE CO.

PHONE F-179  
COAL — COKE

**KNOTT**  
—Henry W hlpr Davis Baking Co r1207 Pike  
—John B jr (Flora J; 1) mgr Cash Fuel Co h1119 Eva  
—Lawrence H (M Melba) clk AmTobCo h 209 Vineyard (TF)  
—Lloyd USA r2207 Pike  
—M Melba Mrs cash Lou Dixie Life Ins Co h209 Vineyard (TF)  
—Mary S Mrs ofc sec Durham Community Fund h1506 Glendale av  
—O S USA r2207 Pike  
—Rowena M clk AmTobCo r210 N Dillard  
—Sara E hlpr Davis Baking Co r2207 Pike  
—Wm J car inspr Sou Ry r832 N Mangum  
—Wm M opr L&MTobCo h2207 Pike  
Knotts Dora (c) h913 Scout dr  
Knowles Arth E (Ruby; 4) agt Gate City Life Ins Co h2920 Chapel Hill rd  
—Arth E jr USN r2920 Chapel Hill rd  
—D C emp Duke Univ r RD 2  
—Frances Mrs sten Jas O Cobb & Co r RD 3 Chapel Hill  
—Harry A slsmn Durham Notion Co h204 Edward  
—Louise toll chf opr SBT&TCO r714 W Chapel Hill  
—Lula M r204 Edward  
Knox Edw (c; Fannie; 3) driver r109 W Cobb  
—Hazel S (c) bkpr Union Ins & Realty Co r2010 Otis  
—Josephine (c) cook r703 Glenn  
—Lawrence (c; Hazel; 1) prof N C College for Negroes h2010 Otis  
Knuth Ewald (Kath H) USA r211 Edward  
Knutson Alger B (Faye) USA r1120 8th  
Koch Sigmund instr Duke Univ r104 Augusta dr  
Koehn Wallace (Bettie J) USA r305 Liberty  
Kogan Oscar T (Pauline; 4) pntr r425 Salem  
Kohl Virgil J Capt (Marion) USA h301 W Geer apt 3  
Kohler Albert G (Mary) USA r512 Yates av  
Kohn Henry I asst prof Duke Univ r206 E Woodbridge dr  
Kollar Elgie L (Vivian) USA r703 Watts  
Koller Geo D (Doris L) USA r413 Ashton  
Kollock Lillie (c; 1) h1209 Dawkins  
—Weldon (c) tob wkr L&MTobCo r1209 Dawkins  
Koonce Edw D (Ollie) defense wkr r303 Short al  
Koons Elma (Kathleen) r820 Cleveland  
Koontz Lessie textile wkr ECMCo r2012 Yearby av  
Kopacz Blanche slswn Robbins Fashion Centre r314½ Liberty  
Kopke Alice J emp Duke Univ r1028 Gloria  
Kopner Darrell (Bertha) plmbr h1801 N Mangum  
Korn Edw Lieut (Janett) USA r215 Monmouth av  
Kornegay Lee (c; Mary) cook Camp Butner h1013 Carroll  
—Mary maid Duke Hosp r1013 Carroll  
—Nina B Mrs nurse r1126 6th  
Korstian Clarence F (Cath D; 1) dean Sch of Forestry Duke Univ h1718 Duke University rd  
Kosmas Wm C (Violet P) USA r1302 Broad  
Koulis Peter (Upton Sandwich Shop) r 124½ E Main

Kountis Minos W (Albert C; 3; Durham Sandwich Shop) h207 Elliott  
Koutraupas Alex (Virginia; 1; Tennessee Lunch) h706 Washington  
—Virginia Mrs mgr Tennessee Lunch h706 Washington  
Koutroklis S Peter (Plaza Grill) r312 Holloway  
Koyl Geo Capt USA r1005 Minerva av  
Koza Robt W emp Duke Univ  
Kram Velma nurse Duke Univ r do  
Kramer Celia Mrs clk N Rosenstein & Son 315 Holloway  
—Ethel B (wid Mahler) h21 Oak dr  
—Frank (Celia) USA r315 Holloway  
—John F interne Duke Hosp r2100 Erwin rd  
—Norbert F (Rebecca) USA r208 N Buchanan rd  
—Paul J (Edith V) assoc prof Duke Univ h2251 Crawford rd  
Krape Mary E Mrs bkpr Durham Notion Co r Y W C A  
Kraybill Edw K (Helen U; 1) instr Duke Univ h900 Dacian av  
—Eliz nurse City & County Health Dept r811 Vickers av  
Kraycirik Emory I (June C) h1011 N Buchanan rd  
—June C tchr Southside Sch r1011 N Buchanan rd  
Krebs Homer F Lieut (Viola M; 1) Duke Univ h2304 Roxboro rd  
—Sidney (Florence) USA r106 E Trinity  
Kreibel Wm B atndt Duke Hosp r do  
Kreps Clifton H jr emp Duke Univ  
Kress S H & Co 5c to \$1.00 G Norwood League mgr dept store 101 W Main  
Krimall Ella (c) tob wkr L&MTobCo r814 Kent  
Kristofersson Kridrick instructional asst Duke Univ r do  
Kristofferson Fredk phys Duke Hosp r2106 Erwin rd  
Kronheimer Carrie V h1015 Minerva av  
—Lillie V h1015 Minerva av  
Krueger G Bottling Co London C Hanks mgr 506 Ramsey  
Krukar Emil (Phyllis K) USA r1006 N Buchanan rd  
Krull Jacob B (Mildred) USA r1411 Dollar av  
Krummel Chas A (Mabel G) prof Duke Univ h2118 Englewood av  
—Marjorie A h2118 Englewood  
—Mary E student r2118 Englewood av  
Kruplich Eva Mrs emp Duke Univ r412 Cleveland  
Kubek Robt B student Duke Hosp  
Kudrowitz Alex (Gertrude) USA r509 Holloway  
Kuefner Herbert W (Lottie W) city dir of Public Wks and Eng h1022 Urban av  
—Marie Mrs r120 W Seeman  
Kuerbitz Arnold (Bettie) USA r109 Broadway apt 4  
—Betty M opr Durham Tel Co r109 Broadway apt 4  
Kuhn Francis Colonel (Mota C) USA h 813 2d apt 2  
—Fred H (Martha E) instrument mkr Duke University h1706 Southgate  
—Harold H resident phys Duke Hosp r do  
Kuker Martha C (wid W R) h923 Dacian av apt 10  
Kunzman Wm (Irene) USA r504 Memorial  
Kupec Audrey D Mrs opr Emily's Beauty Salon r317 Liberty  
Kurtwright Robt R Lieut (Florence; 1) USA r1127 N Roxboro

WHEN YOU  
THINK OF



THINK OF

# CLAUDE HULL FLORIST

FLOWERS FOR  
ALL OCCASIONS

215 N. MANGUM

Phone-  
R-194



# Durham Bank & Trust Co.

Member F. D. I. C.

Commercial Savings — Savings — Safe Deposit — Trust Service



# GANTT OIL CO.

DISTRIBUTORS ATLANTIC REFINING CO.

Gasoline • Kerosene • Tires • Fuel Oil

TEL. X-1134

HILLSBORO RD.



Kuth Ellis (c) porter Raylass Dept Stores  
h1802 E Pettigrew  
Kyle E Frances opr AmTobCo r2407 Chapel  
Hill rd  
Kyle's Temple A M E Zion Church (c)  
409 Dunstan  
Kyles Austin A (Blanche O) mech Alex-  
ander Motor Co r RD 3  
L & M Drug Co Nathan Mellon) 201 E  
Main  
Labor Hall 700 N 9th 2d fl  
—Temple 705 1/2 Mangum  
Laborland Beauty Shoppe (c; Leola Bor-  
land) 929 Ferrell  
Lacock Blanie B (Ruby H) h1702 Knox  
—Ruby H Mrs (Sou Beauty Shoppe) h  
1702 Knox  
LaCrosse Fred J Lieut (Helen; 1) USA h  
ss Pickett rd 2 w Chapel Hill rd  
Ladd Alice K Mrs stringer GBMCo r2018  
Angier av  
—Beatrice inspr GBMCo h808 Eva  
—Clarence E (Gertrude M; 3) legger GB  
MCo h ns Spring 4 w Fleetwood (S  
A)  
—Edna E sten Jas O Cobb & Co r101 S  
Briggs av  
—Effie C (wid Thurman S) physiother-  
apy asst Duke University h2718 Hills-  
boro rd  
—Ethel S soft drinks 103 S Briggs av r  
101 do  
—Frances R clk Paragen 5c to \$1.00 Store  
r1909 W Markham av  
—Geo H (Louise; 2) USA r520 Gordon  
—Holt clk Cease Lunch System Inc

## LAKEWOOD

—Methodist Church Rev Jas H Overton  
jr pastor 1811 Palmer  
—School 2119 Chapel Hill rd  
—Service Station (Gerald A Hobbie) 2300  
Chapel Hill rd  
Lakin Benny (c; Mattie) USN h625 Price  
Lamb see also Lamm  
—Caroline r416 South  
—Frank (c; Mary L; 1) USA h407 1/2  
Canal  
—Hodgie spnr ECMCo r508 N Elizabeth  
—Libby (c) r1009 Morehead av  
—Nannie M r416 South  
—Sonnie (c) maid h309a E Proctor  
Lambe Fred E (Mary E; 1) motor opr h  
608 Willard  
—Henry W barber DeLuxe Barber Shop r  
420 N Mangum  
Lambert Agnes O h608 Rigsbee av  
—Eddie (Helen) USA r832 1/2 N Mangum  
—Harold (Ruby) emp WAMachyCo r1011  
Holloway  
—Horace (Mary L; 1) mach L&MTobCo  
r1012 Holloway  
—John (c) lab S Swartz & Sons  
—Johnnie (Leora) mach L&MTobCo r1117  
8th  
—Leora F clk SBT&TCo r1117 8th  
—Louise K Mrs waiter Henderson's Lunch-  
eonette r519 Holloway  
—Lula M slswn r507 Gordon  
—Mary B Mrs cash Walsh Shoe Mach Co  
r507 Gordon

# GLASS

Complete  
Stock  
SAFETY  
GLASS

Glass  
Furniture  
Top  
Full  
Length  
Mirrors

Tel.  
L-4831

425  
W. Main

## GATE CITY LIFE INSURANCE CO.

W. G. COLLINS, Mgr.—PELHAM G. SUTTON, Asst. Mgr.

INDUSTRIAL AND ORDINARY INSURANCE

Servicing and Protecting North Carolinians Since 1908

TEL. F-4141

300-1 DEPOSITORS NATL. BANK BLDG.

—J E & Son (J Edgar and Jas E Ladd)  
transfer 714 E Main  
—J Edgar (Fannie; J E Ladd & Son) h  
101 S Briggs av  
—J Holt (Mabel H; 4) tob wkr AmTobCo  
h322 South  
—Jas E jr (Lulabell; 3; J E Ladd & Son)  
h112 N Benjamin  
—Jas L (Frances R) USA r1909 W Mark-  
ham av  
—Jule M (Florence D) horse trader h209  
Elliott  
—Kager S slswn Durham Dairy Products  
r815 Ramseur  
—R Calvin (Eugenia P) clk A B C Bd h  
1407 Lathrop  
—Robt E (Mozelle; E L Jones Transfer)  
h405 Clay  
—Robt E jr (Rudelle) clk r405 Clay  
—Thurman L (Celia) mach DHM r1909 W  
Markham av  
—Wm A (Pansy V; 2) driver E L Jones  
Transfer h519 Reservoir  
—Wm N r405 Clay  
Ladde J Ernest (Josephine) USA r303 Ore-  
gon  
Lahey Gerald B Lieut Comdr (DeEtte; 2)  
USA h1500 Duke University rd apt  
L 3C  
Lake Beverly (Eleanor G) clk in chrg U  
S Selective Serv System Local Bd No  
1 r1010 Knox  
Lakewood Apartments 1912 1/2 W Lakewood  
av  
—Baptist Church Rev Trela D Collins pas-  
tor 2100 Chapel Hill rd

Lamberth Jack (c; Sallie E) hlpr Under-  
pass Serv Sta h212 Gattis  
—Sallie J (c) maid r212 Gattis  
Lambeth Earl W (Ruth S) cablemn h412  
Tiona av (B)  
—Edna A (c) clk Sou Fidelity Mutual Ins  
Co r1507 Fayetteville  
—Eugenia Mrs nurse Duke Hosp r do  
—Geo F (c; Lillie; 2) lab h101 3d  
—Margt maid Duke Hosp r1001 3d  
—T Earl (c; Edna; 2) slswn N C Mut Life  
Ins Co r1507 Fayetteville  
—Thos B (c; Mattie) janitor Trust bldg  
h1004 3d  
Lamm see also Lamb  
—Bernice (Omey; 2) mach opr L&MTob  
Co r1017 Angier av  
—Carlin T (Sallie P; 2) v-pres Pritchard-  
Bright & Co Inc h2356 Huron  
—Chas M (Elsie M; 1) doffer BMC Co h915  
E Main apt 1  
—Floyd A (Alice C) spl officer N&SouRy  
h2005 Ashe  
—Lula Mrs r608 Railroad  
—Perry A (Mae W) car inspr Norfolk  
Sou Ry h2407 Highland av  
Lamoreaux Anita Mrs mgr Aubrey's Drink  
Stand r113 Broadway  
Lancaster Blumie F Mrs sten Am Red  
Cross h1100 8th  
—Paul F (Blumie F) asst City Bldg &  
Plmbg Inspr h1100 8th  
—Robt D wtchmn ECMCo r1923 Erwin  
rd

Carpenter's  
Inc.



Complete  
Service For  
Cars and  
Trucks



Office and Sales

F-195

Service  
N-185

Parts  
N-186

Tires and  
Filling Station  
J-5151

## DURHAM COAL CO.

"Hot Stuff"

3109 Hillsboro Rd.

Dial X-1221

# THE FIDELITY BANK

West Durham  
Tel. X-1110

3 BRANCHES  
East Durham  
Tel. J-9431

Camp Butner  
Tel. Extension 3132

MAIN AND CORCORAN

Member F. D. I. C.

TEL. F-156



**PAGE'S**  
SERVICE  
STATION



GASOLINE  
AND OIL

Tires  
Vulcanized  
and  
Recapped



Intersection  
Raleigh Rd.  
and  
Holloway St.

PHONE  
N-4801

Sherwin  
Williams  
Paints

**GLENN**  
**COAL**  
**CO.**

Heat Merchants

**COAL**  
**WOOD**

High Grade  
**COAL**  
For Every  
Purpose

1509 E.  
Pettigrew St.

TEL.  
N-193

## LANCASTER

- Robt D jr (Vista G; 3) stn ftr ECMCo h1923 Erwin rd
- Ruth E Mrs dental asst Dr David K Lockhart r414 N Roxboro
- Land Mary A (wid Jos B; The Virginia) h108 N Queen
- Saml (c) cook Willard's Grill r1210 Fayetteville
- Landers Rosa Mrs emp ECMCo h1210 Alma
- Landis Andrew D (c; 2) emp Duke Univ r 918 4th
- Landon Chas E (Helen; 2) asst prof Duke Univ h1517 Edgevale rd
- Margt L tob wkr AmTobCo r917 Alabama av
- Lane Alberta (c) cook Jacob Apter h 105a E Cobb
- Allen (c; Annie) waiter Camp Butner r715 Willard
- Chas A (Grace E) credit mgr Scotts Coal Co h808 Parker
- Coy L (Minnie; 2) emp WAMachyCo h2007 Angier av
- Ellis R (c) janitor h bsmt 312 N Buchanan rd
- Fred M (Sallie; 6) textile wkr ECMCo h 805 Yancey
- Henry (c; Lucile; 1) tob wkr L&MTobCo h103 Enterprise
- Henry J (Vivian; 1) supt Johnson-Forrester Clnrs & Launderers h2512 Shenandoah av
- John C hlpr University Serv Sta r805 N Buchanan rd
- Livesus (c; Esther) USA r305 Enterprise
- Lyman (c; Lula; 1) dyer r519 S Elm
- Martin O (Blanche K; 5) emp Duke Univ h805 N Buchanan rd
- Mary E (c; 2) hlpr White Star Laundry r1005 (905) Milton av
- Robt (Dorothy) USA r1021 W Markham av
- Sanford (c; Maybelle) USA r612b Branch pl
- Sudie emp L&MTobCo r410 Milton av
- Laney Chas mech Pattishall Serv Sta
- Lang Pearl (c; 5) tob wkr AmTobCo r614 Mathews
- Saml (c; Ellen) cook r1210 Fayetteville
- Langas Makis cook r214 E Main
- Langley Alberta (c) cook r1912 Fayetteville
- Alonzo (c; Adie; 1) lab AmTobCo h 1004 Moreland av
- Beatrice (c) maid r1404 W Knox
- Caroline textile wkr DHM r811 Ramseur
- Claudia D sec-treas Nicholson Inc h 1500 Duke University rd apt E1-B
- Della (c) r1004 Moreland av
- Eli (c) lab AmTobCo r1004 Moreland
- Gerald (Mavis; 1) USA h906 Spruce
- Grace (c) maid r1912 Fayetteville
- Launa (c) indry wkr Camp Butner r 109 W Proctor
- Leo O (Margt D) USA r1012 Alabama
- Lorna W home agt County Farm Dmnstn r1500 Duke University rd apt E 1-B
- Mary (c) h1109 W Proctor
- Mary Mrs r Perrin E Langley
- Noah (c; Vivian) lab L&MTobCo h1004 Kent
- Perrin E (Annie) opr AmTobCo h es Fleetwood 6 s Spring (SA)
- Robt D (Vesta C) wchmn L&MTobCo h1012 Alabama av
- Susan (c; 3) tob wkr AmTobCo r1004 Moreland av

## LANGLEY

- Tomasena (c) emp Duke Univ r716 Carroll
- Walter M (Lucy C) h207 Cherry Grove Langston Genevieve J r326 E Trinity av
- Gertrude Mrs r1206 Eva
- Jerry (c; Gertrude; 2) defense wkr r805 Fargo
- Lanier Alice Mrs r702 Park av
- Andrew C (c; Thelma; Cosmopolitan Barber Shop) h611 Dunbar
- John T (Annie M; 2) city firemn h 2008 Angier av
- Leslie C wvr GBMCo
- Luther T card hd GBMCo
- Mattie C emp Duke Univ r404 Liberty
- Thelma B (c) clk N C Mut Life Ins Co r611 Dunbar
- Wm A (Excell; 2) carp Camp Butner h ns Lynn rd 2 w Midway av (SA)
- Lanning Edna D Mrs slswm h618 Yancey
- Jesse H Rev (Ernestine; 2) pastor Calvary Methodist Ch h1207 N Elizabeth
- John T (Eliz W; 3) prof Duke Univ h ss Surrey rd RD 1 1 w Norwich way (HV)
- Lansberg Nicholas (Carolyn G) tool mkr WAMachyCo h1011 N Hyde Park av
- LaPrade Rhoda T tchr Central Jr High Sch
- Wm T (Nannie C) prof Duke Univ h1108 Monmouth av
- Laranzi Rita Mrs slswm Stewart's r507 Rigsbee av
- Largent Rinard T Capt (Louise L) USA r 2704 Elgin
- Largin Frank (c) firemn Model Lndry & Dry Clnrs 411 Cozart
- Frank jr (c; Cora) lab City h918a Whitted
- Larkin Ubern L slsmn r319½ E Chapel Hill
- LaRocca Earl C (Anna) USA r809 Wilkerson av
- LaRond Earl (Edna) USA r504 N Roxboro
- Larson Donald G (Lois; 1) USA h1610 N Duke
- Elmer (Gortan) USA r2413 Shenandoah av
- Geo C (Eunice M) USA r106 Seminary
- Lasater see also Lassiter and Laster
- Cora (wid Rupert) h2403 Hart
- Edna E Mrs emp Duke Univ h723 Vickers av
- Floyd M (Mary; 1) pharm Rogers Drug Co h2409 Farthing
- Geo D h100 S Maple
- John R jr (Martha A) USA h802 N Duke
- Jos M (Lois R) mach AmTobCo h718 Shepherd
- Jos M jr (Virginia; 1) mgr Bull City Oil Co h2608 Elgin
- Jos V wchmn SouRy h353½ W Main
- Kate E opr GBMCo r100 S Maple
- L Donald (Edna E) USA h723 Vickers
- Lila M wvr ECMCo r2403 Hart
- Lois R Mrs buyer Ellis Stone & Co h 718 Shepherd
- Ralph R (Frances L) agt Sou Dixie Life Ins Co h121 Lyon
- Robt C student r718 Shepherd
- Rosa E r100 S Maple
- Theo E emp DHM r1208 Alma
- Vivian F wrapper Ellis Stone & Co r 718 Shepherd
- W Clarence (Carrie) sht mtl wkr Young Roofing Co r Ellis rd
- Lascalette Harry W (Inez; 3) policemn Duke University rd



# NICHOLSON, INC.

AIR CONDITIONING — ATTIC VENTILATION  
INSULATION — WEATHER-STRIPPING

P  
H  
O  
N  
E**Johnson-Forrester**  
**CLEANERS & LAUNDERERS**N  
1  
5  
7

"A SOFT WATER LAUNDRY"

Lashley Bessie B stringer GBMCo  
 —Donald driver Durham Trans Corp r  
 401 W Pettigrew  
 —Helen V asst credit mgr Belk-Leggett  
 Dept Store r210 Carver  
 —John r County Home  
 —Katie Mrs h401 W Pettigrew  
 —Lee (Emma N) mtce supvr State Hwy &  
 Public Wks Comn h110 3d av (B)  
 —Robert K (Bessie) opr L&MTobCo h1119  
 W Chapel Hill  
 Lasiter Lee (c; Gladys) taxi driver r709  
 Glenn  
 Lasker Gabriel W atndt Duke Hosp r do  
 Lassiter see also Lasater and Laster  
 —Earl (c) hlpr B & J Rose Furn Co r  
 116 W Chestnut  
 —Fay defense wkr r534 South  
 —J Carlyle (Edna; 1) bkpr h1303 6th  
 —Jas E (Ethel; 3) sta eng Murdock Ice  
 & Coal Co h1014 Stokes al  
 —Joshua F (c; Beatrice; 5) lab Brame  
 Specialty Co r801 Fargo  
 —Kennie Mrs (2) h303 Lyon  
 —Lillie (c) maid r508 Mt Vernon  
 —Lula T stringer GBMCo  
 —Marvour C Mrs agt Hosp Care Assn r506  
 N Buchanan rd apt 12  
 —Rebecca (c) maid h1102 Chester  
 —Ruth H Mrs cash Carolina Finance Co  
 r1014 Gloria av  
 —Thos E tech Duke Hosp r704 Vickers  
 —Wm jr (c) driver Glenn Coal Co h314 S  
 Plum

LATTA  
 —Gaynell K Mrs clk Durham Tel Co r  
 822 Cleveland  
 —Hugh L atndt Bragtown Amoco Service  
 r Cornwallace rd  
 —Iva (c) clk Camp Butner r626 Dun-  
 bar  
 —Jack T (Annie P) supt City Garage h  
 2021 Chapel Hill rd  
 —Jas (c; Marie) lab h704b Dowd  
 —Jas E USA r2119 Englewood av  
 —Jas T (c) driver Dixie Cabs r405 Pine  
 —Josephine M Mrs cash Hosp Care Assn  
 r303 Oregon  
 —Laura H (wid Fred) h412 N Roxboro  
 —Luther C (Mamie E) carrier PO h306  
 W Markham av  
 —Maggie nurse McPherson Hosp r715  
 Arnette av  
 —Mamie E Mrs ward hlpr Duke Hosp r306  
 Markham  
 —Mary C sten Duke University r2119 En-  
 glewood av  
 —Mary D L Mrs mgr Baldwin's Beauty  
 Shop r2021 Chapel Hill rd  
 —Mary E Mrs gro ws Pleasant dr 1 n  
 Spring (SA) h do  
 —Murial J slswn Belk-Leggett Dept Store  
 r120 Broadway  
 —Nannie G Mrs clk Durham Dairy Pro-  
 ducts h1912 Kent  
 —Nathaniel (c) r613 Fayetteville  
 —Oscar (c) clnr Watts Hosp r1204 5th  
 —Oscar (Pearl) janitor r Guess rd RD 5  
 —Paul (Gaynelle K) USA r822 Cleveland

**MONTGOMERY & ALDRIDGE**GILLETTE, PENNA, STAR TIRES  
EXIDE, AUTOLITE BATTERIES

Opposite Carolina Theatre, car. Morgan and Roney

Tel. R-185

Laster Hubert E circulation solr Herald-  
 Sun r616 Rogers  
 —Inice E maid Duke Hosp r122 Ringling  
 —Jas G (c; Inice J) janitor ECMCo h122  
 Ringling  
 —Louis T (c; Beatrice C; 1) lab L&MTob  
 Co r2224 Pratt  
 —Margt wvr DHM r616 Rogers  
 —Wm C (c; Annie) lab ECMCo h2224  
 Pratt  
 —Wm P (Flossie; 7) emp DHM h616 Rog-  
 ers  
 Latta A Bruce (Nannie G) formn City h  
 1912 Kent  
 —A Lucille emp L&MTobCo r1000 Burch  
 —Annie J (wid Chas W) h1000 Burch av  
 —Bernice R slswn Belk-Leggett Dept  
 Store r2119 Englewood av  
 —Bettie E (wid W C) r716 Arnette av  
 —Cornelia emp Duke Univ r801 W Club  
 blvd  
 —Dora (c) h613 Fayetteville  
 —Earl (Muriel J) USA r120 Broadway  
 —Emma (c) h101 W Umstead  
 —Ernest (c) lab r613 Fayetteville  
 —Estelle S Mrs (Criterion Beauty Shoppe)  
 h2309 Roxboro rd  
 —Eug (c; Leora; 3) tob wkr AmTobCo h  
 804 Fargo  
 —Flora (c) drsmkr 1006 Moreland av h  
 do  
 —Francis (c) emp Duke Univ r735 Dover  
 —Frank L (Estelle S; 1) supt college  
 sta PO h2309 Roxboro rd  
 —Garland (Fansy) opr L&MTobCo r124  
 S Briggs av

—Robt E (Fadine C; 1) USA r Mrs Mary  
 E Latta  
 —Robt G (Louise; 2) mach h1106 N Duke  
 —Roswell I (Bernice R; 1) emp Duke Univ  
 h2119 Englewood av  
 —Saml C (Rosa V) mach opr L&MTobCo  
 h715 Arnette av  
 —Thos M (Mary D L) clk Am Suppliers  
 Inc r2021 Chapel Hill rd  
 —W Ernest (c) lab h409 Lee  
 —Wm E (Emma M) electn Clegg Coutts h  
 713 Arnette av  
 —Willie (c) r County Home  
 Latty Elvin R prof Duke Univ r2020 Wil-  
 son  
 Lauer Roland O (Anne M) mach WA  
 MachyCo h1416 Pennsylvania av  
 Laughlin Chas C (Dorothy) USA r204 W  
 Greer  
 Lauther S Edgar Capt (Delora L) USA  
 h307 W Geer  
 Lavan Bennie L (c) r211 Tatum pl  
 Lavinder Dick student r1500 Duke Uni-  
 versity rd apt H2-B  
 —T C (Norma; 5) r1500 Duke University  
 rd apt H2-B  
 Law Eunice (c) tob wkr L&MTobCo h707  
 Gray  
 —Ola M (c) maid r115 E Piedmont av  
 Lawrence Alex (c) driver Glenn Coal Co  
 r1502 Glenn  
 —Amelia (c) maid Duke Hosp r1214 4th  
 —Anna student r606 N Mangum  
 —Ardell (c; Alma) lab h804½ Glendale  
 —B (c) trucker SouRy r RD 6  
 —Bernice (c) r1214 4th

**Durham  
Furniture  
Co., Inc.**Hand Made  
Reproductions"The Mark of  
Gracious  
Living"DIAL  
L-4751519  
Morgan  
Street**Durham  
Builders'  
Supply  
Co.**R. S. SLATTERY,  
Mgr.BUILDERS'  
SUPPLIES  
of  
All KindsBUILDERS'  
HARDWAREMilton Ave. at  
W. Main St.

PHONE

L-967

"Service With Ability"

**Durham Realty and Insurance Company**

109 N. Market

TELEPHONE

Ins. Dept. 115-79—Real Estate 115-77—Rental Dept. 115-78



# JOHN H. GIBSON



**CONTRACTOR  
AND  
BUILDER**

1112  
Arnette  
Avenue  
  
Dial  
J-9211



WITH  
**T. E.  
ALLEN  
&  
SONS  
MUTUAL  
INSURANCE  
AGENCY**

**Dividend  
Paying  
Fire &  
Casualty  
Insurance**

Insuring  
The Better  
Risks at a  
Lower Net Cost

509 FIDELITY  
BANK BLDG.

PHONE  
N-8421

# UNIVERSITY MOTORS

INCORPORATED

Distributors of

**DODGE and PLYMOUTH**

Sales and Service

806 W. Main St.

Phones: L-0171—L-4341



## LAWRENCE

- Betsy clk r820 N Buchanan rd
- Daisy M hlpr White Star Laundry r410 S Briggs av
- Emma (c; 4) h213 Moore
- Ernest H (Lillie A) h606 N Mangum
- Frances L emp Duke Hosp r1108½ 5th
- Harry W (c) emp Duke Univ r Newton rd
- Hubert (c) r527 Martha
- Hudie O (Maxine; 3) pipe ftr Camp Butner h2310 Ashe

**LAWRENCE JOHN W (Lettie R; 3)**  
(White Star Laundry), h218 N Briggs av, Tel J-3173

- L Urban (Rubv M; 2) lino opr Seeman Printery h608 Vickers av
- Lottie R (wid Telphor; 7) h820 N Buchanan rd
- Lura J Mrs h1222 Holloway
- Margt clk Home Security Life Ins Co r820 N Buchanan blvd
- Marshall V (Nettie W) real est h213 Liberty
- Martell (c; Effie) tob wkr L&MTobCo h527 Martha
- Mary A clk r820 N Buchanan rd
- Paul (c) tob wkr L&MTobCo r213 Moore
- Peter (c) driver The Groceteria r Wake Forest hwy
- Robt (c) whsemn Durham Fruit & Prod Co r RD 4
- Shirley A clk Grace Five & Ten Cent Store r608 Vickers av
- Telphor H (Frances L; 1) clk h1108½ 5th
- Victoria E emp ECMCo r1801 W Pettigrew
- Viola r County Home
- Willard O (Annie E; 2) clk WAMachy Co h505 N Maple

**Lawring Norris C (Madge J; 2)** job instr WAMachyCo h910 E Trinity av

**Laws Aurelia** emp Harvey's Cafeteria r 216 Morris

- Caddie (c) lab r1706 Concord
- Coley (Elva) emp AmTobCo h106½ 1st av
- Colonel L (Thelma R) USA r1903 W Pettigrew
- Earlie (c) emp Durham Farmers Mut Exch h703 Canal
- Effie mach opr L&MTobCo r1006½ 1st av
- Ellen F library asst Duke Univ r RD 1
- Floyd (c; Pella; 1) lab AmTobCo h8b Adams al
- Floyd M (Emma M; 3) mtce mn ECMCo h910 Broad
- Jas (c; Estelle; 1) hlpr Public Serv Co of N C r602 Canal
- Jas W USA r910 Broad
- John (c; Retha) lab L&MTobCo h1015 Moreland av
- L Donald r910 Broad
- Malissa (c; 1) h1706 Concord
- Mary L defense wkr r1009 Taylor
- Odessa (c) maid r1706 Concord
- Padie L Mrs tob wkr AmTobCo r327 South
- Richd L (Louise M) emp WAMachyCo r 720 N 14th
- Sedley (c) USA r1706 Concord
- Temesia L tchr Bragtown Sch r Rougemont N C
- Thelma R Mrs ofc sec The Young Men's Shop r1903 W Pettigrew
- W Lewis USA r720 N 14th
- Wm L (Mettie S; 3) stitcher ECMCo h720 N 14th

**Lawsing Georgia** r County Home

**Lawson Annie L Mrs ofc sec Holloday & Proctor** r201 Jones

- Claibourne H (Alma; 1) capt Hose Co No 2 and 5 h1006 1st av
- Emma (c; 1) h1114 Carroll
- Estelle (c) maid h106 Haywood
- Estelle R (wid Harry E) clk Home Security Life Ins Co r110 E Seeman
- Howard L driver Blue Bird Cab Co r 1308 Marvin av
- Iretta H prswn GBMCo
- J Bruce (Grace B; 2) USMC h1516 Lathrop
- J Bryar (Elsie M; 1; Lawson's Grocery) h1514 Lathrop
- John F student Duke Univ r1500 Duke University rd apt A3A
- Kath B bkpr Clark & Sorrell r602 N Mangum
- Mary E Mrs r1006 1st av
- McDowell D (Ada F) h504 N Roxboro
- Minnie (c; 1) dishwasher r408 Poplar
- Oscar P (Helen B) USA r502 Memorial
- Ralph C (Libbie D; 2) mach opr L&M TobCo h1020 N Buchanan rd
- Ray M USA r1514 Lathrop
- Robt (c; Gladys; 1) tob wkr L&MTobCo h512 Colfax
- Sybil student r1514 Lathrop
- Thos J (Gladys B) asst formn L&MTobCo h711 Wilkerson av
- Victoria (c) mach opr L&MTobCo h1013 Rock
- W C eng SouRy r Chapel Hill
- Lawson's Grocery (J Bryar Lawson)** 800 Liberty

**Laxton Augusta A emp Duke Hosp**

- Wm R (Margueretta A; 1) slsmn RJR TobCo h926 Dacian av apt 1
- Layton Attrice B wvr ECMCo** r915 Hale
- Edith Mrs ward hlpr Watts Hosp r1421 N Duke
- Hattie H (wid Chas R; 1) battery flr ECMCo h915 Hale
- Lea see also Lee and Leigh
- Bertie r221 S Guthrie av
- Beulah C (wid Jack L) supvr of dormitories Duke Univ h1920 Chapel Hill rd
- Birda r1308 N Mangum
- Deward D clk r221 S Guthrie av
- Eula h221 S Guthrie av
- Howard M tobacconist r107 S Elizabeth
- Hubert G slsmn Carolina Distributing Co h1912 W Lakewood apt 3
- Hurbert (Eliz; 2) guard Durham County Home h803 Ramseur
- John C ship clk Five Points Furn Co r 809 Broad
- Paul D (Martitia A) h429 S Driver av
- Pearl H Mrs bkpr Thomas & Howard Co r1920 Chapel Hill rd
- Sarah E h107 S Elizabeth
- Silas B (Nancy) h1809 Angier av
- Verne D pharm Coleman's Drug Store r221 S Guthrie av
- Wiley E (Eliz L) pntr h1701 Chapel Hill rd
- Wm W (Pearl H) slsmn Sou Feed & Gro Co r1920 Chapel Hill blvd
- Leach Hallie (c) hlpr L&MTobCo** r310 Poplar
- Iona (c) maid Duke Univ r317 Dowd
- Jas (c) r516 E Proctor
- Wm T (c; Ada) hlpr DPCo h2212 Fayetteville
- Leacraft Patsy (c; 3) tob wkr AmTobCo** h214 Lee
- Leading Shop The (Max H Lieberman)** clo and jwlr 107 E Main
- Sport Shop (c; Louis Price) 1224 Fayetteville

Rates \$2.00 to \$2.50

Durham, N. C.

Everett I. Bugg, Mgr.

# HOTEL MALBOURNE

225 E. Main St.

(Malbourne Coffee Shop)

Tel. F-176



CONTRACTING REPAIRS REFRIGERATION MOTORS APPLIANCES

# DURHAM ELECTRIC CONSTRUCTION CO.

113-119 ORANGE ST.

PHONE R-739

League G Norwood mgr S H Kress & Co  
h1500 Duke University rd apt F2B  
Leak Annie M (c) emp White Star Laundry  
r1007 4th  
—Dawson (c) dishwasher Central Lunch  
h816 Fayetteville  
—Ethel (c) tob wkr L&MTobCo h1012  
Kent  
—Harry (c) cook Lewis Dinery r1014 Fair-  
view  
—Haywood L (c) porter Cosmopolitan  
Barber Shop r515 Banks al  
—Ida (c) h216 Poplar  
—Jas (c; Temple) lab h311 Roney  
—John (c; Lillie) tob wkr L&MTobCo h  
816 Fayetteville  
—Leora (c) prsr New Method Lndry r311  
Murphy  
—Magnolia D (c) opr DeShazor's Beauty  
System  
—Maude (c; 3) tob wkr h119 W Chestnut-  
Shirley M (c) hlpr Mangum St Lunch  
—Steph (c; Daisy) carp h909 Mason  
—Thos (c; Hattie; 3) lab L&MTobCo h  
514 Lyon  
—Waldeck (c) cook r216 Poplar  
—Walter (c) r816 Fayetteville  
—Wm (c) USA r514 Lyon  
Leake Ethel (c) r1406 N Alston av  
—Evelina (c; 7) tob wkr L&MTobCo h108  
W Moline  
—Hilas (c) tob wkr L&MTobCo r1210  
Glenn  
—Odell (c; 1) tob wkr h809 Massey av  
—Sandy (c) driver Hillside Taxi Co r810  
N Elizabeth

## LEATHERS

—Gladys (c; 2) tob wkr L&MTobCo h208  
W Umstead  
—J Dempsey (Virginia; 1) mach WA  
MachyCo h223 S Benjamine  
—Jas (c) lab h1206 Drew  
—Jas E opr L&MTobCo r2117 Ashe  
—Jane (c) r1217 Dawkins  
—John (c) janitor Homeland Investment  
Co r711 Willard  
—John (c; Emma; 1) tob wkr AmTobCo  
h2301 Chautauqua  
—John jr (c; Etta; 1) lab r2301 Chau-  
tauqua  
—John B (Hazel; Hometown Auto Ex-  
change) h209 W Knox  
—John L (Gertrude; 1) restr ws Raleigh  
rd 4 s Proctor rd h do  
—Jos (c) coke puller Public Serv Co of  
N C r708 Railroad  
—Ladson USA r John L Leathers  
—Lida (c) r208 W Umstead  
—Lorenzo (c) USA r2005 Concord  
—Mamie L Mrs looper DHM r208 N Guth-  
rie av  
—Mary C h1023 Gloria av  
—Mary F (wid Jas P) h2117 Ashe  
—Mollie (c) h1512 Fay  
—Mose B (Nolie; 1) r101 S Guthrie av  
—Nannie (c) cook h2425 W Pettigrew  
—Nora (c) maid Camp Butner h610 Mas-  
sey av  
—Robt (Ruth M; 4) driver AmTobCo h  
2501 Hart  
—Robt (c) mach opr AmTobCo r1512 Fay  
—Rosa M (c) charwn PO r305 Murphy



ORANGE  
-CRUSH

## HOLLOWAY & PROCTOR

FIRE INSURANCE REALTOR REAL ESTATE

S. Leroy Proctor, Pres.

413-14 Fidelity Bank Bldg.

Tel. F-8111

Leary Elaine P nurse Durham County  
Home r1804 Vale  
—Ervin R (Truleta D; 3) lieutenant of detec-  
tives Police Dept h119 S Hyde Park av  
—Fannie W (wid Eug A) r1804 Vale  
—Garland C (Lallie S) city police h1804  
Vale  
—Harvey clk A&P Food Stores r119 S  
Hyde Park av  
—Lewis asst prof Duke Univ r1503 Ala-  
bama av  
—Margt typist State Merit System Coun-  
cil r307 Watts  
—Theibert C dep County Sheriff r RD 2  
—Thos F Lieut (Margt M) USA h603  
Watts apt 8  
Leather Mabel (c) r301 Memphis  
Leathers Arly (c) bakery wkr h1103 Cal-  
vin  
—Benj taxi driver h1914 Taylor  
—Clarence (c; Thelma; 6) tob wkr Am  
TobCo h1608 Fay  
—Cynthia (c) h510 S Elm  
—Della D (wid John D) h1409 Angier av  
—Eddy D tchr East End Sch r2005 Con-  
cord  
—Edgar N (Mary S) legger GBMCo h2112  
E Main  
—Edna Mrs opr Criterion Beauty Shoppe  
r407 Liberty  
—Edw (c; 3) tob wkr AmTobCo h2005  
Concord  
—Emma J (c) drsmkr 1508 Fayetteville h  
do  
—Estelle (c) maid r305 Murphy

—Sallie (c) tob wkr L&MTobCo r505 Du-  
pre  
—Saml (c; Keller; 5) lab h123 Dunston  
—Silas (c) lab Public Serv Co of N C r  
518 Enterprise  
—Sophie (c) maid h411½ Henry al  
—Thos (c; Jane) pntr h515 Lyon  
—Wm (c) r County Home  
—Wm (c) r119 4th  
—Wm (c) porter Duke Hosp r Broad extd  
—Wm A (Annie P) USN r1024 Gloria av  
—Wm G (c; Lelia) caretkr N C Mut Life  
Ins Co h320 E Umstead  
Leatherwood Delma Mrs r2515 Shenan-  
doah av  
—Margt L Mrs smstrs Claire Dress Shop  
r122 N Adams  
—Mary F cash Darling Shops r122 N  
Adams  
Leavell Henry B (Phonetta) USA r1024  
Holloway  
Leblang Emanuel (Millicent) USA r810½  
North  
—Millicent Mrs slswn Darling Shops r810  
North  
Lebow Kenneth B (Carol) USA r1704  
Knox  
LeCates Silas F (Mabel W; 1) driver Dur-  
ham Trans Corp h707 Flora  
Ledbetter Geo W (Emma) mach WAMachy  
Co h321 E Main apt 4  
—Leroy (c) brklyr Home Modernization &  
Supply Co h505 Umstead  
—Maggie (c) h107 W Hillside av

Tel.  
N-147

*Hall-Kinne & Co. INC*  
THE HOME OF SERVICE

Tel.  
N-147

AMBULANCE SERVICE



Durham  
Ice Cream  
Co., Inc.

Blue  
Ribbon  
Fast Frozen

ICE  
CREAM

Today  
It's Thrifty  
to Buy  
Quality

800 W. Main

DIAL  
L-963

# BUDD- PIPER ROOFING CO.

115-117  
W. Chapel  
Hill St.

Phones  
F-2121  
and  
J-8971

## Kennedy's Auto Service

Wrecked  
Cars  
Completely  
Rebuilt



207

Holloway St.

Phone  
J-0501

## BIGGER DRINK



## BETTER TASTE 5c

Lederman Paul (Yvette) USA r504 Memorial  
—Yvette Mrs slswn Marilyn Slipper Shop  
r504 Memorial  
Ledford C C (c) barber New Deal Barber  
Shop r306 E Umstead  
—Grace T Mrs bkpr WUTelCo h2423  
Highland av  
—Robt N (Cora M; 2) farmer h2123 Chap-  
el Hill rd  
Lee see also Lea and Leigh  
—Ada (c) lab r1110 Carroll  
—Addie V (Mary J) atndt Oakland Filling  
Station r807 Hale  
—Alma (c) cook r816 Gerard  
—Angier L atndt Albert D Weeks r408 E  
Main  
—Annie L clk Duke Hosp r312 Elliott  
—Annie M spnr ECMCo r921 Washington  
—Arth M (Eliz P) slsmn Durham-Storr  
Co h1322 6th  
—Bertha M (wid Jas D) r808 N Duke  
—Burley (Annie; 3) mach AmTobCo r900  
Virgie  
—Callie D Mrs h406 S Elm.  
—Cath G Mrs sten Durham Bank & Trust  
Co h1500 Duke University rd apt D2C  
—Cecil R (Louise; 1) trav slsmn r713  
Parker  
—Chas (c; Hattie) lab L&MTobCo h407  
Murphy  
—Chas M (Temesia) clk Progressive Stores  
Inc h312 Elliott  
—Chas W (Mary E) barber h908 Spring  
—Clarence G USN r919 Ramseur  
—Clyde (c) hlpr r2306 Kate  
—Clyde W (c) lab Cheek Holton Mfg Co  
r E Durham  
—Colonel E (Nettie C) carder ECMCo h  
723 N 14th  
—David E oiler ECMCo h2021 Erwin rd  
—David I (Geneva M; 2) formn ECMCo  
r2021 Erwin rd  
—Dela (c) r1110 3d  
—Eliz P Mrs pkr B-C Remedy Co h1322  
6th  
—Elsie M (wid A Frank) h312 N Buchan-  
an rd apt 206  
—Emmett (Margt H) USA r716 Burch av  
—Ernest (c) USA r Fred Lee  
—Etta (wid Jas A) r1012 Angier av  
—Eva inspr Better Knit Hosiery Mills r  
215 Stokes  
—Everett USA r706 Washington  
—Frank R M slsmn r2611 Sater  
—Frank T (June) formn Better Knit Hos-  
iery Mills r RD 4  
—Fred (c; Mattie L; 4) janitor Fidelity  
Bank h es Commonwealth 5 n Angier  
—Garland C (Annie; 5) textile wkr ECM  
Co h312 Anderson  
—Gerald E (c; Jimmie) USA r805 Massey  
—Grace looper Better Knit Hosiery Mills  
r205 Stokes  
—Hattie (c) hlpr r2306 Kate  
—Hazel (c; 7) maid h ws Sarilla 2 w Bry-  
ant  
—Helen (c) emp Duke Univ r407 Murphy  
—Henderson (c; Mattie O) custdn W G  
Pearson Sch h801 Grant  
—Henrietta (c) tob wkr r815b Mebane  
—Hubert E USN r919 Ramseur  
—Inez textile wkr ECMCo r2021 Yearby  
Co h801a Glenn  
—Ivelious V (Iscah B) agt State Capital  
Life Ins Co h607 Hicks  
—J Grover (Ila H; 2) lawyer 128 W Main  
R301 h217 Knox cir  
—Jack D Lieut (Louise) USA r1404 Lib-  
erty

### LEE

—Jas (c) lab J M Mather Co r307 Sowell  
al  
—Jas E (c; Rosa) tob wkr L&MTobCo r  
1102 Chester  
—Jas M (Edith M) USA r208 N Queen  
—Jas S (c; Mollie; 1) prof N C College  
for Negroes h513 George  
—Jas T (Emma C) ad compositor Durham  
Herald Co h306½ Elizabeth  
—Jas T jr r306½ N Elizabeth  
—Jewel J r1314 Marvin av  
—John (Louise; 1) confr 1105 E Main h  
do  
—John D (Eleanor J; 4) mach AmTobCo  
h308 Elliott  
—John N jr mach opr AmTobCo h es  
Pleasant dr 7 n Spring (SA)  
—June inspr Better Knit Hosiery Mills r  
RD 4  
—Katie S stringer GBMCo h927 E Main  
—Lawrence C Rev (Minnie L; 1) mission-  
ary h2611 Sater  
—Leah F r411 Liberty  
—Lena (c) maid h815b Mebane  
—Luther (Lula; 3) wtchmn Camp Butner  
h919 Ramseur  
—Lutie Y Mrs (The Wee Shop) r307 W  
Trinity av  
—M Ora S tchr W G Pearson Sch r801  
Grant  
—Madge (c) dishwasher Ideal Diner r309  
Gray  
—Maggie B r John N Lee jr  
—Margt H Mrs emp Duke Univ r716  
Burch av  
—Marie sandwich mkr Toast Rite Sand-  
wich Co r215 Stokes  
—Mattie (c; 2) r323½ Enterprise  
—Max B (Clella I) bus opr h115 N Hyde  
Park av  
—Mildred A slswn Belk-Leggett Dept Store  
r705 1st av  
—Norman E plmbr J R Bagwell Co  
—Oscar (c) cigars and tob 616½ Fayette-  
ville r801 Grant  
—Pearl C (c) lndry wkr r406 E End av  
—Preacher (c) tob wkr h707 Milton av  
—R Edw jr (Celia K; 2) drftsmn City  
Dir of Public Wks h1609 Lakewood av  
—Raymond (c; Virginia; 3) lab Camp  
Butner h323½ Enterprise  
—Rebecca r205 N Dillard  
—Rena N (wid John) r John N Lee jr  
—Richd (c; Minnie; 6) tob wkr L&MTob  
Co h307 Sowell al  
—Robt (c; Annie) USN h711 Glenn  
—Robt E slsmn C T Holland Furn Co h  
1811 Chapel Hill rd  
—Robt L (Grace; Better Knit Hosiery  
Mills) h205 Stokes  
—Roy (c; Bessie; 3) h1306 Englewood av  
—Rufus L (Monnie R; 2) spinner ECMCo  
h es Fleetwood 2 s Spring (SA)  
—Sing (Lee Sing Lndry) r122 S Mangum  
—Sing Lndry (Sing Lee) 107 E Chapel  
Hill  
—Sing Lndry (Charlie Fung) 122 .S Man-  
gum  
—Thad E (c) custdn Edw K Powe Sch h  
es Commonwealth 1 n Bryant  
—Thelma r819 4th  
—Thos (c) r323½ Enterprise  
—Virginia (c) lndry wkr Durham Lndry  
Co r323½ Enterprise  
—W H (Marie; 1) USA r212 Morris  
—W Lucille opr WUTelCo r723 14th  
—W Wallace (Beatrice) slsmn h505 N  
Elizabeth  
—Walter T (Cath G) production wkr W A  
Machy Co h1500 Duke University rd  
apt D 2 C

# White ★ Star LAUNDRY

DIAL  
X-2581

# ROGERS FURNITURE CO.

## NEW AND USED FURNITURE

Opposite Post Office

Easy Terms

Phone N-8311

### LEE

—Wesley (c) USA r Fred Lee  
 —Wm (c; Martha; 5) emp New Method Lndry Co h1408 Evelyn  
 —Wm (c; Edna) USA r1712 Fayetteville  
 —Wm A slsmn McDonald Ice & Coal r 821 Pettigrew av  
 —Wm H USA r215 Ramseur  
 —Wm J (Eva E; 7) fxr Better Knit Hosiery Mills h215 Stokes av  
 —Willie (c) lab h1304 Union  
 —Willis V opr Am Tob Co r723 N 4th  
 —Zelma (c; 3) maid r 705 E Umstead  
 Leeks Wm (c; Thelma; 3) porter Camp Butner h1511 Fay  
 Leeper Wm E jr interne Duke Hosp r208 Atlas  
 Leesnitzer Edw J (Maude; 3) h1306 Morning Glory av  
 Leffers Bruce (Mary E) USA r112 E Trinity av  
 —Eliz P Mrs cash Acacia Mut Life Ins Co r112 E Trinity av  
 Lefler Lou smstrs Camp Butner r211 Dowd Leftwich Wayne B (Margt B L) supt Am Suppliers Inc h1009 Minerva av  
 Leggett Minnie (wid Alex L) h908 Vickers  
 Lehman Birdie K (wid Wm) h1015 Minerva av  
 —Harry W mfrs agt 212 W Main R201 h 1015 Minerva av  
 —Henry (Helen) USA r301 Morris  
 —Rodney atndt Duke Hosp r do  
 Lehmann Chas A Capt (Helen L; 1) USA r805 Watts

Lennon Maggie (c) r606 Fayetteville  
 Lentz Francis E Lieut USA r1006 Lamond  
 —John L Lieut (Virginia P) USA r1006 Lamond av

### LENTZ JULIAN C (FRANCES McA)

Br Mgr  
 ACACIA MUTUAL LIFE INS CO  
 Office

710 One Eleven Corcoran Bldg  
 111 N Corcoran, Tel N-9051  
 h1006 Lamond av, Tel F-4254  
 —Julian C jr Lieut (Mary Nell) USA r 1006 Lamond av  
 —Mary G clk Durham Tel Co r1006 Lamond av  
 —Thos L (Emma B) mach W A Machy Co h709 N Hyde Park av  
 —Thos L jr mach W A Machy Co r709 N Hyde Park av  
 Leonard Albert R textile wkr h614 Crabtree  
 —Beebe mach opr L&MTobCo r201 S Maple  
 —Brady L (Omie; 2) dry clnr h1411 Maryland av  
 —Dorothy B r820 Wilkerson av  
 —Edw L (Lucille) slsmn L B Price Mercantile Co h509 N Elizabeth  
 —Geo M (Doris; 1) inspr W A Machy Co h1004 6th  
 —Henry S (Pricilla; 1) assoc prof Duke Univ h107 Pinecrest rd  
 —Lucius clk The Forks r1205 Morning Glory av  
 —Robt P (c; Clara) cook h403 Dunstan

## DURHAM LUMBER CO.

Millwork — Roofing — Insulation  
 Wallboard — Hardware

Mill and Yard, East Durham

Phone L-957



Leigh see also Lea and Lee  
 —Arth V (Dora M) printer Herald-Sun h 3602 Roxboro rd  
 —Jesse M (Viola) r1502 Morning Glory  
 —John S (Lola A) carp r906 N Roxboro  
 —Richd H (Kath L) acct ECMCo h2320 W Club blvd  
 Leighton Clare lecturer Duke Univ r do  
 —Jas A (Dorothy B) emp AmTobCo r522 McMannen  
 —M Eliz Mrs nurse Duke Hosp h407 N Roxboro  
 Leitner Nell S tchr Durham High Sch r 1006 Minerva av  
 Lemen Olive B (wid Wm C) r805 6th  
 —Wilhelmina serials cataloguer Duke Univ 805 6th  
 Lemert Ben F (Rose V) asst prof Duke Univ h123 Pinecrest rd  
 Lemmond Harry tchr Hope Valley Sch r RD 5  
 —Rebecca N atndt McDade Gulf Service Co r311 Carver  
 Lemon Earl (Rhoda; 4) constr wkr h1815 Washington  
 —Estelle (c) emp Duke Univ r1012 Kent  
 Lemons Arth W (Ila; 2) auto repr 611 Wilkerson av h do  
 —Bessie M emp Natl Munition Corp r918 Spring  
 —Dewey W (Bessie M) sheet ctr ECMCo h918 Spring  
 —John J (Jaunita; 2) tob wkr AmTobCo h306 New  
 —Lehman W (Essie; 3) carp h609 Wilkerson av

—Ruby waiter r108 N Dillard  
 —Rufus A (Iva A; 3) mach opr L&MTob Co h718 Burch av  
 —Thurman L (Lorine) emp Duke Univ r 614 Crabtree  
 —Walter E (Ella B; 1) driver Durham Trans Corp h514 Park av  
 —Wm (c; Etta) tob wkr AmTobCo r304 W Proctor  
 Lepe Wm G (Sadie; 1) USA h2706 Elgin Lerner Shop of North Carolina Mrs Bernice J Haswell mgr women's wear 119 W Main  
 Leslie Almo B (wid John O) h508 Spruce  
 —Jos J (Maggie; 1) textile wkr h103 N Alston  
 —Lane D orderly supvr Watts Hosp h401½ N Mangum  
 —Maggie H tagger GBMCo  
 Lesperance Alvin (Carleen) bkpr h1001 Howard  
 Lessig Claude A (Stella; 2) mach W A Machy Co h803 W Knox  
 —Clinton (c; Johnnie) lab h111 W Moline  
 —Luther r County Home  
 —Richd A (Doris N) assoc prof Duke Univ h2020 Wilson  
 —Timothy W Lieut (Betty H) USA r2402 Hillsboro rd  
 Letlow Giles (c) r County Home  
 —Polly (c) tob wkr r415 Ray al  
 Lett Frances (c) prsr h810b Colfax  
 Letts Mildred (c; 5) tob wkr r611 South

Old Line Legal Reserve Life Insurance

“NO HOME COMPLETE WITHOUT NORTH CAROLINA MUTUAL LIFE INSURANCE POLICIES”

Home Office, Durham, N. C.

# NORTH CAROLINA MUTUAL LIFE INSURANCE CO.

Dr. Pepper  
 GOOD FOR LIFE!  
 5¢

3-A-DAY KEEPS  
**ENERGY** up  
 at 10-2 & 4

# DRINK



*Coca-Cola*

## Southern Dry Cleaners

Tel. X-1122

756 Ninth St.

Durham, N. C.

"SATISFACTION THAT LASTS"

## REAL ESTATE **O. A. JOHNSON** INSURANCE RENTALS *Realtor* OF ALL KINDS

118 Morgan St.

"Serving Durham For 18 Years"

Phone F-2451

Letzing Christian A (Eliz J) orthopedic brace mkr Duke Univ h1006 Oakland  
—Jos A (Pauline E; 1) city firemn h1126 6th  
—Pauline W ofc sec Dr Jay M Arena r1126 6th  
LeVan Marion tech Duke Hosp r506 N Buchanan rd apt 9  
LeVern John USA r1802 Chapel Hill rd  
LeVesque Betty E Mrs snack bar opr USO r1710 W Lakewood av  
—Verdie M G opr SBT&TCo h1710 W Lakewood av  
Levin Abe L (Helen B; 1) cash Crum & Forster and asst sec-treas Sou Fire Ins Co h1500 Duke University rd apt B 1 B  
—Anna M (wid Andrew) slswn Kinton's h 203 Broadway apt 8  
Levitt Jos M USA r307 Corporation  
—Mattie typist Camp Butner r307 Corporation  
—Morris (Annie; 1) h307 Corporation  
—Sophia typist Camp Butner r307 Corporation  
Levy Bros (David W and Roy I) confr 108 N Mangum  
—David W (Levy Bros) r1435 Acadia  
—Edw D (Sarah W) phys Duke Hosp h 2114 Wilson  
—Leon D mgr Marilyn Slipper Shop r906 W Trinity av apt 4  
—Margt W Mrs opr Yates Hair Dressers h1206 N Gregson  
—Mose M (Susie; 3) h809 N Mangum  
—Roy I (Margt W; Levy Bros) h1206 N Gregson  
—Sarah W emp Duke Hosp r2114 Wilson  
—Sidney USA r809 N Mangum  
—Susie Mrs gro 544 E Pettigrew h809 Mangum  
Lewandowski John S (Eleanor; 1) USA h 2808 Elgin  
Lewin Geo (Ray R) optician N Rosenstein & Son h1705 G  
—Ray R Mrs ofc sec N Rosenstein & Son h1705 G  
Lewis Ada E (wid John R) r1018 N 9th  
—Alf L (Idell D) USA r706 North  
—Andrew (c; Maggie) lab h507 S Queen  
—Arkie L (c) maid r908 Thaxton av  
—Audie B (c) student r1710 Fayetteville  
—Bessie (wid Benj) h2315 E Main  
—Beulah (c) stemmer Imperial Tob Co r 1117 Willard  
—Chas (Senetta) USA r831 N Mangum  
—Christine (c) r2215 Fayetteville  
—Cleo (c) custdn Y E Smith Sch r1710 Fayetteville  
—Dillard D (Lena A) slsmn W R Murray Co h2405 B  
—Elijah (Lucille R) driver Doley Clnrs h 401 Aiona av (B)  
—Ethel R (c) student r1710 Fayetteville  
—Fred (c; Addie; 1) h1108 Holt  
—Geo (Rosalie; 1) emp ECMCo h1204 4th  
—Gurnie E (Lottie M; 3) tool mkr W A Machy Co h1106 Holloway  
—H Howell (Mary L; 2) reprmn N&NRy h1007 Minerva av  
—Ham (c; Daisy) driver h610a E Pettigrew  
—Harriett (wid Gilbert I) h1018 Broad  
—Herace W (Frances H L) clk Am Suppliers h1412 Pennsylvania av  
—Howard W (Laura; 5) textile wkr GBM Co h109 Lyon  
—Hubert M instructional asst Duke Univ r do  
—J J (c) trucker Sou Ry r114 E Umstead

### LEWIS

—Jane E (c) tchr East End Sch r413 Dowd  
—Janice B nurse Duke Hosp r do  
—Jesse L (Hazel G; 1) USA r2905 B  
—John E (Addie) prod 2616 Sater h do  
—Johnie M (c) maid r1223 4th  
—Kath E cash Harvey's Cafe r403 Liberty  
**LEWIS KEMP P** (Lottie S), Pres The Erwin Cotton Mills Co and Director The Fidelity Bank, h418 S Duke, Tel F-3311  
—Kirby R (Mildred; 3; Lewis Oil Co) h 919 2d  
—Lacy R (Ruth; 1) clk AmTobCo h2713 Shenandoah av  
—Laura P spnr GBMCo  
—Lena A Mrs clk John L Wallace  
—Leonard (c; Malinda) USA r810 Mebane  
—Letha (c) tob wkr L&MTobCo h516 Mobile av  
—Lois S sec-treas Textile Workers Union of America Local No 246 r406 Oregon  
—Lota E (wid Frank L) r1308 W Markham av  
—Lottie S II r418 S Duke  
—M Modena instr Duke Univ h312 N Buchanan rd apt 306  
—Martha (c) r500 S Queen  
—Martha M r2608 Roxboro rd  
—Mary (c) h2215 Fayetteville  
—Mary E (c) cook YWCA r2235 Fayetteville  
—Mary E nurse Duke Hosp r do  
—Mary L (c) clk Dr Smith r413 Dowd  
—Melvin (c; 3) lab DHM h809 Grant  
—Minor (c) r509 Glenn  
—Nora B Mrs (1) cash My Shop r108 Queen  
—Oil Co (Kirby R Lewis) 919 2d  
—Oliver (Carmaine) h es Raleigh rd 8 S Proctor rd  
—Payton H (Lois S) textile wkr h406 Oregon  
—Pearl (c) dietary hlpr Watts Hosp r1017 4th  
—Percy C (Annie L) teleg opr Sou Ry h 2402 W Club blvd  
—Rachel A tech Duke Hosp r1105 Alabama av  
—Ralph E (Helen N) asst prof Duke Univ 1308 W Markham av  
—Robt E (Viola M; 1) city police h1018 N 9th  
—Russell (Flobelle W) r2315 E Main  
—Ruth clk AmTobCo r605 W Chapel Hill  
—Senetta C Mrs pkr B-C Remedy Co r 831 N Mangum  
—Theo E slsmn John E Lewis r2616 Sater  
—Theo R (c; Beulah; 3) lab L&MTobCo h1117 Willard  
—Thos R Lieut (Maude E) USA r114 Hammond  
—Thura (Shirley) USA r1103 N Gregson  
—Viola (c) tob wkr L&MTobCo h509 Branch pl  
—W McKinley (c; Annie M; 5) tob wkr L&MTobCo h108 W Chestnut  
—Walter (c) hlpr Lee Barton & Son Serv Sta r110½ E Cobb  
—Wm D USA r2905 B  
—Wm G (c; Mollie) hlpr Durham Foundry & Mach Corp h500 E Proctor apt 1  
—Wm H creeler GBMCo  
—Wm H (Phyllis) mgr Durham Truck Service  
—Wm U (Calista E) real est h909 Alabama av  
—Wm U jr (Rachel M) placement agt State Comn for Blind r909 Alabama  
—Zula (c) hlpr h310 E Proctor  
Lewis' Dinery (Lewis H Utley) 807 W Main

COOKING

Mangum at Holloway St.

HEATING

## Public Service Company of N. C., Inc.

"THE GAS COMPANY"

Office Phone N-121

Service Dept. Phone F-0302

Refrigeration

Water Heating

# W. C. LYON COMPANY

**HARDWARE — BUILDERS' SUPPLIES — PAINTS AND VARNISHES**

Vita-Var Paints — Savage Arms Products — Remington Ammunition  
 "Good Buildings Deserve Good Hardware"—Corbin

213 East Chapel Hill

Phones L-946, L-947 and L-948

Lewis Gertrude (c; 5) h1008 Washington  
 Lewter Chas H Jr asst mgr Carolina Theatre r613 S Alston av  
 —Emma B Mrs h1707 Gunter  
 —Florine T librarian Durham High Sch r810 Vickers av  
 —Ida L (wid Jas; 2) h705 Kent  
 —Jas R jr (Jimmies Soda Shop) r705 Kent  
 —Mildred G slswn S H Kress & Co r705 Kent  
 —Myrtle M h613 S Alston av  
 —Robt U (Ora A) carp h810 Vickers av  
 —Wade O (Eliz S; 1) driver Durham Trans Corp h721 Vickers av  
 —Waldron J rate clk Sou Ry r705 Kent  
 Liasides Nick (A B C Lunch) 411 Morris  
 Libengood Nina B Mrs opr Permanent Wave Beauty Shop r504 Memorial  
 Liberstein Lena clk r817 N Mangum  
 Liberty Life Insurance Co R Thurman Taylor genl agt 111½ N Market  
 —Market (Martin Willis) meats & gro 348 W Main  
 —Warehouse No 1 and 2 (Jas S and Frank G Satterfield and John and S Walker Stone) tob whse 400 Rigsbee av No 3 601 Rigsbee av  
 Lichty Chas P eng Camp Butner r1120 W Main  
 —Larry (Laura) USA r836 N Mangum  
 Lieberman Max H (Hannah; 1; The Leading Shop) h921 Green  
 —Nathan (Eva; 1; Carolina Used Furn Co; Nathan's) h1004 Arnette av  
 —Seymore (Selma) USA r216 Monmouth

## LIGON

—Virginia C cash Swift & Co r717 W Chapel Hill  
 —Wm A (Mary M) clk Piggly Wiggly Stores r717 W Chapel Hill  
 Liles Cleo C (Hazel R; 3) driver h805 Ridgeway av  
 —Eliz P (wid Whalen; 3) pkr B-C Remedy Co h108 N Hyde Parke av  
 —F Clotilda clk Model Lndry Co r108 N Hyde Park av  
 —Janie W opr SBT&TCo r603 Holloway  
 —Jos (c; Sara) USA h1319 Fay  
 —Julian H (Myrtle M; 1) mech Camp Butner h305 Markham  
 —Lonnie mgr Progressive Stores Inc r305 Markham  
 —Lumis R (Janie) slsmn Edwards & Jernigan Furn Co h603 Holloway  
 —Lumis R jr USN r603 Holloway  
 —Mallie R (Ida M; 1) mach Camp Butner h114 Cheek  
 —Sarah (c) lndrs Model Lndry & Dry Clnrs r RD 4  
 Lilley Opal F Mrs nurse Duke Hosp r1111 Broad  
 Lilly Elzie R (Mellisa F) formn AmTobCo r RD 4  
 —Fred (c; Grace; 2) serv mn Durham Trans Corp h101 W Hillside av  
 —Jas (c; Edith; 1) lab h1004 Pine  
 —John (c; Dorothy; 3) h614 Colfax  
 —John (c; Estelle; 2) USA h110 Cora apt 2  
 —Sam'l (c) driver Jas McCoy

# NORTHWESTERN MUTUAL LIFE INSURANCE COMPANY

Life Insurance Co of Virginia The Wm L Tinnin dist mgr 331 W Main R600-04  
**LIFE & CASUALTY INSURANCE CO OF TENN**, Eric L Tilley Dist Mgr, 415-18 One Eleven Corcoran Bldg, 111 N Corcoran, Tel N-153  
 Ligan Geo (c) USA r1312 Glenn  
 Ligets Peter (Sarah; 1; Mangum Street Lunch) h501 E Main apt 6A  
**LIGGETT & MYERS TOBACCO CO**, Cigarette and Tobacco Mfrs, J Camden Hundley Supt, Office ws S Fuller cor W Main, Tels F-181 and F-3001, Factory W Main from Cigarette to Fuller  
 Liggins Wm (c; Mary; 1) stemmer L&M TobCo h801b Glenn  
 Lightford O'Dell (c) cook r602 Pickett  
 Lightner Demoris (c) asst librn N C College for Negroes r do  
 Ligon Ernest G (Eliz; 1) acid mkr V-C Chemical Corp h ns Hoover rd 6 e Boone  
 —Geo (c; Lucile) USA h1315 Glenn  
 —Henry (Johnnie M; 3) formn h1302 W Club blvd  
 —Joel A (Sadie W) meat ctr Sanitary Mkt h426 N Roxboro  
 —Paul E (Lanier H) USA r1907 Southgate  
 —Paul J (Ethel M; 1) mach opr AmTob Co h2410 W Knox  
 —Rossie J (wid Wm H) h717 W Chapel Hill  
 —Thos (c) USA r1312 Glenn

Lincicome Robt C instructional asst Duke Univ r do  
 Lincoln Cafe (Geo N Chronaki Emanuel Galifianakis) restr 114 S Mangum  
**LINCOLN HOSPITAL** (c), Wm M Rich Supt, Pattie H Carter Asst Supt, 1301 Fayetteville, Tels F-6441 and J-7771  
 —Hospital (c) Beulah E Jackson supt nurses home 606 Linwood av  
 Lindsay Geo L (Gladys W) mgr h103 E Lavender  
 —Seaton G (Daisy M) prin Edw K Powe Sch h1021 W Markham av  
 —Wm (c; 1) chef Terminal Lunch Inc r412 Piedmont  
 Lindsey Edna R mach opr AmTobCo r402 Morris  
 —Elmer (Ralpy) USA r1309 North  
 —Geo T warper hd GBMCo  
 —Gladys J Mrs ofc sec Dr Arth H London h806 N Gregson apt 12  
 —Hilda B Mrs recreation wkr City Public Playground & Recreation Dept r407 Milton av  
 —Horace B (Gladys J) spl agt h806 N Gregson apt 12  
 —Hurley (c; Mozell B) lab h1113 Willard  
 —Isaac A (Lessie W; 1; City News Dirs) h911 5th  
 —J Thos (Helen H; 2) supvr retail sls Durham Dairy Products h3309 6th av (B)  
 —Jas L (Hilda B) city circulation mgr Durham Sun r407 Milton av  
 —Kate (wid Thos) h820 Wilkerson av  
 —Katie tchr Edw K Powe Sch r602 S Duke

## The DEPOSITORS NATIONAL BANK

of Durham, N. C.

Member Federal Reserve System and F. D. I. C.

"Seeking New Business On the Service We Render"

# MILLER-HURST

Inc.

"Opposite City Hall"

**GOOD YEAR**

Tires

Batteries

Recapping

Motor

Tune-up

Brake Service

TEL.

**N-173**

Morris and Morgan

D. C.

# MAY

Painters

Paper

Hangers

Decorators

314-318

Morgan

PHONE

**J-5321**

DIAL

N-7561

CHAS. S. ALLEN

## ALLEN INSURANCE AGENCY

GENERAL INSURANCE — SURETY BONDS

Mex. Fl. Depositors Bank Bldg.

Phones L-0331 and N-5341



603

E. Main  
StreetThe  
Peabody  
Drug  
CompanyWholesale  
DruggistsComplete Line  
ofEli Lilly's  
Pharma-  
ceuticalsTEL.  
N-155305  
Pettigrew  
St.

—Nancy C (wid John) h602 S Duke  
—R L Noll counsellor Durham Chamber of  
Commerce 214 N Dillard  
**LINDSEY ROBT L (Katie T), Branch  
Manager Duke Power Co, h214 N  
Dillard, Tel F-3241**  
—Roy (Hazel) USA r812 Cleveland  
—Sarah K nurse 402 Morris r do  
—Thelma N Mrs clk SouRy h1702 James  
—W Clarence jr (Thelma N) bkpr Pet  
Dairy Products Co h1702 James  
—Wm C (Annie G) h402 Morris  
Lineberger Paul M A asst prof Duke Univ  
r do  
Lineberger Fred P (Jeanette; 1) dept mgr  
A&P Food Stores h412 Carolina cir  
—Ormand R Lieut (Dorothy M) USA h117  
Higbee  
Lineberry D P mach r YMCA  
—Nancy nurse Duke Hosp r do  
Liner Barbara L emp Duke Hosp r Hills-  
boro  
—Dallie M emp Duke Univ r Hillsboro  
Link Alex (c; Susie; 2) lab h1208 N Hyde  
Park av  
—Alex jr (c) driver East "N" Taxi r1208  
N Hyde Park av  
—Anna (c) maid h1013 Wilson al  
—Doris defense Natl Munition Co r1121  
N Roxboro  
—Ernest (c; Alweena; 2) lab h514 Gray  
—Helen M (wid E L; 1) smstrs Camp But-  
ner r511 McMannen  
—Henry L (Van Meta; 1) clk Colonial  
Stores h916 Hopkins  
—Magnolia Mrs r606 Parker  
—Wm H (Ada) h2909 Chapel Hill rd  
Linker Garfield L (Maybelle M) formn  
Venable Tob Co h1220 N Roxboro  
—Jeanne Mrs (c) r110 E Geer apt 2  
—Maybelle M Mrs clk AmTobCo h1220  
N Roxboro  
—Ruby r1005 Worth  
—Worth H (Frances) USN r1805 Angier av  
Linn Lucy L case wkr USO Travelers Aid  
r1006 Lamond av  
Linnell Grace M nursing instr Watts Hosp  
r1222 Broad  
Linnemann Calvin C (Adelia P; 3) prin  
East Durham Jr High Sch h918 Da-  
cian av  
Linner Arth W (Jean R) USA r2417 Cas-  
cadilla  
Linthicum Alf S (Mary G) h207 W Geer  
—Alf S jr USMC r207 W Geer  
—Elsie (wid Allen; 1) h811 Wilkerson av  
—Geo C (Ruth L) asst treas Constructors  
Sup Co Inc r207 Cherry Grove  
—Hill E ship clk Peabody Drug Co r RD 4  
—W Henry (Sadie C) mach AmTobCo  
h210 N Queen  
—Wm A (Bernita) USA r811 Wilkerson av  
—Winifred H bkpr YWCA  
Linton Marcus (Neil O) USA r612 Shep-  
herd  
Lintz Lawrence (Margt) USA r308 N Eliza-  
beth  
Lions Chas R Capt (Geraldine; 1) USA h3  
Sylvan rd  
—Club 103 E Main  
—Club Work Shop for the Blind C Grady  
Harrell supt 1806 E Main  
Lipscomb Alice M opr SBT&TCo r508 N  
Driver av  
—Bessie C (c) maid h827a Glendale av  
—Bessie F smash hd GBMCO  
—Beulah (c) maid h404a Ramsey  
—Brodie (c; 1) janitor r305 Memphis  
—Bros (Geo L Lipscomb) barbers 933 E  
Main

## LIPSCOMBS

—Claude T (Mary) wvr GBMCO h2713  
Ashe  
—Ethel C sten Duke Hosp r913 S Duke  
—Ethel C (wid John M) mgr US Employ-  
ment Serv & State Unemployment  
Compensation Comn h913 S Duke  
**LIPSCOMB-GATTIS CO, Lee Roy Gat-  
tis Pres, LeRoy E Graham Sec-Treas,  
Men's Clothing and Furnishings, Ex-  
clusive Agents for Nettleton Shoes, 213  
W Main, Tel F-0331 (For further in-  
formation see page 21 Buyers' Guide)**  
—Gazelle (c) chf clk NC Mut Life Ins  
Co r802 Macklin  
—Geo L (Macie) B; 2; Lipscomb Bros  
Barber Shop) h508 N Driver av  
—Geo W USNR r508 N Driver av  
—Haywood (c; Margt) lab L&MTobCo  
h2312 Fayetteville  
—Hilliard (c; Agnes; 4) farmer h415 S  
Plum  
—Jas driver Scott Coal Co r Hillsboro  
—Janice (c) maid Duke Hosp r208 Moore  
—John (c) lab h1106 Chester  
—John D (Mary M L) formn Am Suppliers  
Inc r Mason rd RD 2  
—John M (Beryl C) formn L&MTobCo  
h703 S Duke  
—Jos A (Bessie) barber Star Barber Shop  
h625 E Main  
—Nancy J Mrs (1) spnr DHM r1008  
Morning Glory av  
—Nonie C (wid Wm) h402 Watts  
—Ora M maid 2410 Englewood av  
—Phillip (c) r506 Dowd  
—Walter (c; Cath) lab L&MTobCo h207a  
Corporation  
—Willia M (c) sten County Negro Home  
Demonstration Agt r RD 5  
—Wm D (c; Gazelle) h802 Macklin  
—Wm E (Minnie) investigator h834 N  
Mangum  
—Winfred Lieut USA r1008 Morning Glory  
Little Acorn (Robt W Raycroft) restr 613  
Rigsbee av  
—Calvin (c; Annie) tobwkr L&MTobCo  
h1108 N Roxboro  
—Carrie (c) tobwkr AmTobCo h426 Erie  
—Chas O formn W E Baker Constr Co  
r812 W Main  
—Chas W (c) whsemn Durham Fruit &  
Prod Co r1117 Glenn  
—Christine (c) Indry wkr Durham Lndry  
Co r513 Lyon  
—Clyde (c; Dorothy; 1) tobwkr AmTobCo  
h708 E Pettigrew  
—Coaster (c; Christine; 1) lab AmTobCo  
h513 Lyon  
—Columbus (c; Marie; 4; Regal Barber  
Shop) h603 Price  
—David (c) whsemn Durham Fruit &  
Prod Co  
—Dorothy L clk AmTobCo r715 Burch av  
—Earl (c; Mable) tobwkr L&MTobCo r403  
Gray  
—Edgar L (Maxine; 1) lmb r mn r2406  
Ashe  
—Edwin Y utilitymn GBMCO h1203 Taylor  
—Eliz (c) tobwkr L&MTobCo h907 Whit-  
ted  
—Elma C emp GBMCO  
—Ethel (c) cook r1702 Fayetteville  
—Fred (c) janitor Durham Ice Cream Co  
r218 W Lakewood av  
—Helen maid 111 Forest Wood dr  
—J Fermon (Martha S; 2) mgr L B Price  
Mercantile Co h405 E Geer  
—Lula (c) r912 Pine  
—Margt (c) r304 Gray  
—Mason (c; Ella; 1) tobwkr AmTobCo  
r1408 Union

J. P. McGuire Construction Co.

PHONE L-3361

Markham Ave.—East of Trinity Ave.—On N. &amp; W. Railway

SANDWICHES — CAKES — PASTRIES — BREAD



503-505 Morgan

WE DELIVER

Dial L-6031

## LIPSCOMB

- Mattie B Mrs r1203 Taylor
- Millie (c) r806 Massey
- Minnie (c) h507 Mobile av
- Nathan (c) tobwkr L&MTobCo r912 Pine
- Nora (c) r801 Mehane
- Rebecca maid Duke Hosp r107 E Hillside av
- Reville B slswn Belk-Leggett Dept Store r1617 Guess rd
- Robt D (Sue A) emp Duke Hosp r901 5th
- S S (Nicy B) formn AmTobCo rRD 4
- Sidney (c) hlpr Model Lndry & Dry Slnrs 312 E Enterprise
- Simon (c) tobwkr L&MTobCo h120 Enterprise
- Star Stores gros 1201 Angier av 1108 Broad and 710 N Mangum
- Sue A Mrs emp Duke Hosp r901 5th
- Theo (c; Daisy; 1) lab L&MTobCo h304 Gray
- Walker (c; Stacey; 2) tobwkr L&MTobCo r312 Enterprise
- Watson (c; Dora; 2) lab L&MTobCo h110 Verbena
- Littlejohn Susie (c; 1) tobwkr AmTobCo h1304a Dawkins
- Livas Mary H clk NC Mut Life Ins Co r1614 Fayetteville
- Lively Jack H (Gladys; 1) USA r913 Green
- Livengood Chas H (Mary J) fetywkr L&MTobCo h1022 Homer
- Roy (Nina) USA r504 Memorial

## LLOYD

- Eleanor T Mrs information clk Watts Hosp h2100 W Club blvd
- Ella G Mrs r607 Burch av
- Erskie G (Lillie M; 2) slsmn h416 W Markham
- Eug (c) USA r9 Peachtree al
- Flora Mrs r514 Carr
- Frank (c) USA r9 Peachtree al
- Fred N (Beverly R; 1) slsmn h109 E Edgewood dr (B)
- G Dewey (Julia; 2) eng Camp Butner h1607 N Duke
- Goldie (c) cook r121 N Elizabeth
- Griffin atndt Bailey's Esso Serv r2101 Chapel Hill rd
- Harry L (Lillie; 4) roofer Budd Piper Roofing Co h514 Carr
- Ida M spnr GBMCo
- J Alvin tobwkr L&MTobCo h601 Ramseur
- Jas (Charlotte) USA r711 Kent
- Jas B (Zella) h214 Cherry Grove
- Jas G C (Swannanoa) clk PO h1003 8th
- Jas M (Lillie; 3) plant opr City Water Dept h2500 Georgia av
- Jas M (c; Sadie) USN h804 Massey av
- John (c; Jennie; 1) lab h9 Peachtree al
- John A (c; Sara; 1) lab AmTobCo h511 Gray
- Jos driver Durham Trans Corp r RD 4
- Jos (c; Ozie) lab Pet Dairy r1111 Moreland av
- Julia D sten State Merit Sys Council r YWCA



## H. G. TERRY

Real Estate — Rentals

402 Snow Bldg.

331 W. Main

Tel. F-2301

- Liverma Mildred tkt agt Durham Union Bus Sta r501 E Main apt 2
- Liverpool Essie G (c) matron YWCA r2116 Fayetteville
- Floretta D tchr W G Pearson Sch r716 Glenn
- W Chas (c; Floretta D) janitor Durham Tel Co r716 Glenn
- Liginston John D (Eula) USA r205 May
- Mary B (c) tobwkr Central Leaf Tob Co r512 Dowd
- Mildred (c) hlpr L&MTobCo r417 Pine apt 4
- Omeda R tchr Hillside Pk High Sch r2503 Fayetteville
- Llewellyn Anne R (wid Wm H) cafeteria dir Durham High Sch h924 W Trinity
- Douglas ofc sec County ABC Police & Ration Bd r924 W Trinity av
- Garland C (Eoline; 1) spl agt Crum & Forster h2102 Sprunt
- Wm H (Grace; 1) formn L&MTobCo h1103 Englewood av
- Lloyd Abbott E (Eleanor T) h2100 W Club blvd
- Ada M (c) r112 Barnum
- Channie (c) elev opr Court House
- Chas W (Kath M) with Duke Hosp h603 Watts apt 5
- Clyde W slsmn Standard Oil Co r Chapel Hill
- Decatur C (Edna F) slsmn Belk-Leggett Dept Store h320 E Trinity av
- Dena B Mrs r1412 Cross
- Eleanor M slswn Van Straaten's r RD 1 Morrisville

- Kath M Mrs emp Duke Univ h603 Watts apt 5
- Lacy B (Valeria) wtchmn h707 Shepherd
- Lacy L (Helen P) city police h2401 W Knox
- Lee L (wid Abbott) h607 W Chapel Hill
- Linwood L tobwkr L&MTobCo r601 Ramseur
- Lorraine A clk Whelan Drug Co r1716 Dean
- M Louise cash Watts Hosp r1915 W Club blvd
- Mack L USA r1609 Angier av
- Mack N (Alice; 1) kntr h1609 Angier av
- Maggie (c) r9 Peachtree al
- Marguerite G Mrs bkpr Fidelity Bank r RD 1 Morrisville
- Marjorie clk Sears Roebuck & Co r1806 Angier av
- Mary L cash Watts Hosp r1915 W Club blvd
- Nellie G bkpr Hibberd Florist r707 Shepherd
- Oberdiah (c) lab Austin-Heaton Co h408 Bailey
- Oppie R mach GBMCo
- Pal (c; Rosa L) USA r9 Peachtree al
- Raymond C (Delois F) combination mn, Durham Tel Co r RD 4
- S Wade (Amy) r601 Ramseur
- Sadie maid Duke Hosp r1022 3d
- Thos W driver Durham Farmers Mut Exch
- Thos W (Florence) plant opr City Water Dept h109 Leon



**GULF**  
**OIL**  
**Corporation**

Gasoline  
Kerosene  
Fuel Oil

Dial  
**R-747**

2211  
Gulf Street



**Plumbing  
and  
Heating**

Contracting  
and  
Repairing

DIAL  
**R-4951**

204  
Maynard Ave.



**THE NEW METHOD LAUNDRY**

**"Service With a Smile"**

**Phone F-2361**

**B & J****TIRE  
COMPANY****Recapping  
and  
Vulcanizing****Every Tire  
Strictly  
Guaranteed****DIAL  
J-3641**

**PASCHALL  
BROS.**  
Heating  
and  
Plumbing  
Contractors

ESSO  
AUTOMATIC  
OIL BURNERS  
and WINKLER  
COAL STOKERS

WATER SYSTEMS  
TANKS and PUMPS  
GAS HEATERS

319 EAST  
CHAPEL HILL  
STREET

PHONE  
J-6321

**RILEY PAINT CO.**

Wholesale and Retail

Perfection

Paints and Varnishes

Wall Paper



PHONE J-6021

**"IN FRONT OF THE POST OFFICE"****LLOYD**

- W Lacy (Janet W; 3) emp Duke Univ h819 4th
- Wade L (Ida; 2) fixer GBMCo h1101 Taylor
- Willie jr (c; Ruth) roofer r1104 W Proctor
- Lobacher Margt (wid Jos M) h705 Markham
- Lochmoor Hotel (Steven Changaris) 214 E Main
- Lockamy Alf P (Frances H; 2) city police h1112 1st av
- Bernice prswn GBMCo r810 N Alston av
- Coy hlpr White Star Lndry r RD 2
- Dewitt janitor Duke Univ r906 Liberty
- Fannie O inspr GBMCo
- Frances B Mrs slswn Whelan Drug Store r306 Hammond
- Frances H Mrs ofc sec Couch Furn Co h1112 1st av
- Jas C USA r1011 Morning Glory av
- Joan A cash Belk-Leggett Dept Store r2404 B
- John M speeder hd GBMCo h109 N Holman
- Kate W (wid Wm M) h814 N 9th
- Kath H Mrs grader White Star Lndry r RD 2
- Malcolm (Myrtle) speeder hd GBMCo h1011 Morning Glory av
- Malcolm B USA r1011 Morning Glory av
- Mary (wid Nathan) h810 N Alston av
- Wm T (Victoria J) tob wkr AmTobCo h103 N Goley
- Wm W (Edna B; 2) warper ECMCo n808 N 9th
- Woodrow M (Fannie D) formn GBMCo h910 Alma
- Lockart Bill (c) tob wkr L&MTobCo r903 Whitted
- David (c) emp Duke Univ r120 Powe Locke Thos D (Thelma) USN h2417 Farthing
- Lockhart Bingham (c; Lottie) oiler DPCO h222 Poplar
- Carrie sten Hosp Care Assn r RD 1
- David R (Ruby E; 3) dentist 128 W Main R504 h805 Watts
- Eleanor tchr Edw K Powe Sch r RD 1
- Estelle T (c) dishwasher Harvey's Cafeteria r402 E Proctor
- Florence (wid W L) clk Camp Butner r108 N Buchanan rd
- Otis L (c) hlpr Adkins Service Station r100 E Proctor
- Sam (c) lab r516 S Elm
- Locklear Alf H (Mary S) mach h807 N Duke
- Jas (Liza J; 4) lab r314 Peachtree pl
- Leslie (c; Novella) janitor Hall-Wynne & Co h rear 1307 W Knox
- Lockley Bessie D (c) lndry wkr Sanitary Lndry r RD 4
- John (c; Bessie; 1) h ns Angier av 4 e Odell
- Lovie (c) prsr Doby Clnrs
- Lockrod Jane R (c; 1) maid East Durham Beauty Shop r108 E Proctor
- Lockwood Alice U Mrs asst sec County Tuberculosis & Health Assn h2514 Shenandoah av
- Harry (Dorothy) USA r701 Holloway
- Margt M Mrs r1907 Chapel Hill rd
- Norwood (Alice U) sec Durham Printery Inc h2514 Shenandoah av
- Locust Clinton (c; Elnora; 4) tob wkr L&MTobCo h1224 Dawkins
- Loftin Floyd F (Loftin Music Store) h1024 Cleveland
- Music Store (Floyd F Loftin) 1018 Cleveland
- Radie clk Camp Butner r1218 Holloway

- Loftis Lois emp L&MTobCo r1210 Vickers av
- Miriam Mrs slswn Young Men's Shop r905 N Buchanan rd
- Wesley G (Miriam M) USA r905 N Buchanan rd
- Willie emp DHM r417 Walker
- Logan Alex (c; Christine) tob wkr L&MTobCo r820 Gattis
- Barbara (c) r601 E Lawson
- Geo W (c; Maude) mgr Regal Theatre h601 E Lawson
- Geo W jr (c; Alice; 1) USA r601 E Lawson
- Maud (c) cash Regal Theatre r601 E Lawson
- Loge John P (Helen M) interne Duke Hosp h410 Watts
- Logner Lewis A (Mary E; 1) stmfr r306 S Gregson
- Lohr Clara nurses aide Duke Hosp r313 Liberty
- Loin Albert wood 206 Gattis h do
- Lomac Fred J (c; Mary) lab h126 N Elizabeth
- Lomack Geo (c; Annie) h827 Gattis
- London Arth H Jr (Jeanette D; 2) phys 1105 W Main, Tel J-9811, h Shepherd and Wells, Tel L-1191
- Fritz W (Edith) prof Duke Univ h1508 Oakland av
- Long A Raymond jr (Latefa R) sect hd WAMachyCo h419 N Hyde Park av
- Agnes L slswn Belk-Leggett Dept Store r2913 University dr
- Albert A (Ruth; 2) prin Edgemont Sch h1421 Woodland dr
- Albert R emp Duke Univ r Garland
- Alice (c) r County Home
- Alma E slswn Eisenberg's r615 Vickers
- Anita U Mrs bkpr Pittsburgh Plate Glass Co r113 W Markham av
- Bennon USN r619 Reservoir
- Bertha W (wid Jas; 1) h209 S Holman
- Christor P (Cath E) mech WAMachyCo h1605 Maryland av
- Cloveen T ofc sec W Benson McCutcheon r1209 N Roxboro
- David W (Blanche G) h1209 N Roxboro
- Dock R (Ada B; 2) mach h514 Scoggins av
- Dorothy L sec Watts Hosp r705 Shepherd
- Earl USA r619 Reservoir
- Earle (Helen F) asst supt AmTobCo h1210 N Mangum
- Edw T (Ida; 1) clk r2913 University dr
- Eliz Mrs bkpr Carpenter's Inc r Drexall
- Gordon E (Annie M; 3) stock kpr Duke Univ h809 Yancey
- Gracine slswn r108 N Dillard
- Graham (c; Hattie) emp L&MTobCo h217 Kelly al
- Helen G jr clk Camp Butner r1210 N Mangum
- Henry A (Janie J; 1) supt Austin-Heaton Co h905 W Markham av
- Ione H pkr B-C Remedy Co r1122 8th
- J Arth (Lonie W; 1) carp h615 Vickers av
- J Elmer (Lessie P) lawyer 123 W Main R604 h11 Oak dr
- Jack W (Irene) bldg contr 1912 House av h do
- Jas R (Lucille) mech WAMachyCo r711 Vickers av
- Jas S h2205 Pike
- Lee T (c; Bertha; 1) USA h404 Cozart al
- Leonard USA r619 Reservoir
- Lessie D (wid R T) supvr of dormitories Duke Univ h705 Shepherd

**THE HOSPITAL CARE ASSOCIATION, Inc.***Better Health Through Hospital Care*

107 MARKET

PHONES L-907 and J-9671



**U  
S  
E**

**The Alphabetical Section to get Complete Information on a person or firm**

**LONG**

- Lola C (wid J R) h711 Vickers av
- Lucille clk L&MTobCo r1421 Woodland dr
- Lucy H (c; 1) atndt Lincoln Hosp h622a Pine
- Madie (c) maid 407 Watts
- Major (c; Margt; 4) tob wkr L&MTob Co h106b Enterprise
- Marianna cataloguer Duke Univ Library r403 Watts
- Marshall O (Margt C; 1; Durham Radio Service) h101 W Edgewood dr (B)
- Mary L r1007 Green
- Margt N slswn Belk-Leggett Dept Store r1107 N Duke
- Meadow Community Center Lloyd S Thompson supvr 915 Liberty

**LONG MEADOW DAIRIES**

(Estate of Y E Smith)

**JAMES W MARKHAM Mgr**

Producers and Distributors

**OF HIGH GRADE DAIRY PRODUCTS**

Ellis rd (East Durham Station)

Tel L-901

(For further information see page 30 Buyers' Guide, left and right side lines and back cover)

- Meadow Park 919 Liberty
- Merle S (Nancy E) formn AmTobCo r1912 House av
- Myrtle L supvr Ruth Hosiery Mills r714 Vickers av
- Nettie Mrs (1) tob wkr AmTobCo r110 W Proctor

Longo Frank B (Meta E) USA r311 Jackson

—Meta E Mrs bkpr Citizens Natl Bank r311 Jackson

Loo Bird cook Oriental Restaurant r116 E Parrish

Lopez Anthony lab Durham Dairy Products r RD 6 Raleigh

Lorbacher Edgar H (Alda) textile wkr DHM r101½ Elm

—Jos L (Pauline; 1) driver h112 S Maple

—Pressley L (Ethel L) firemn PO h307 N Hyde Park av

Lord Erving (c; Annabelle) mech Page Oil Co r RD 2 Chapel Hill

—Thos W (Willie M) USA r800 Broad

Lorenzen Lee H Capt (Violet; 1) USA h2115 Sprunt

Lorenzo Derrio (Rita K) USA r507 Riggsbee av

Loudermilk John D (Pauline; 1) carp h307 S Gregson

Louge Edgar G (Edrah H; 2) supt Cary Lumber Co h2113 Roxboro rd

—Edrah H Mrs emp Duke Hosp h2113 Roxboro rd

—Emmie H (wid Wm J) h118 Broadway

—Geo E (Mollie M) formn Seeman Printery h710 North

—Geo jr (Sue B) reporter Durham Herald Co h407 Cleveland

—Goldie L Mrs opr Yates Hair Dressers h2608 Roxboro rd

—Henry S USA r710 North

—Ida L Mrs r2000 Chapel Hill rd

—Mary T (wid Virginus) h712 North



**Use  
More  
Long  
Meadow  
Milk  
—  
DIAL  
L-901**

**BIGGER DRINK**



**BETTER TASTE 5c**

- Nora (c) maid Duke Hosp h811 Gerard
- Norwell H (Fay A) USA r201 Edward
- Oscar W (Myrtle) h714 Vickers av
- Oscar W (Eliz) formn AmTobCo r Drexall av
- Oswald L (Carrie C; 1) mach L&MTob Co h2539 Chapel Hill rd
- Perlymon L (Margt; 5) slsmn Swift & Co h1107 N Duke
- Ralph V USA r209 S Holman
- Robt (c) tob wkr Central Leaf Tob Co r RD 1 Morrisville
- Robt L (c) tob wkr AmTobCo h108 Enterprise
- Roxie (c) tob wkr L&MTobCo h1305b Jackson
- Russell (Ann H; 1) USA r615 Vickers
- Ruth Mrs cafeteria dir Edgemont Sch h1421 Woodland dr
- Sam C USA r1209 N Roxboro
- Theo (c) waiter Duke Univ r811 Gerard
- W Albert (Ruth S; 3) carp h619 Reservoir
- Wear Roofing Co (Jas W Dasset) 504 Dacian av
- Winifred clk Big Star Store r619 Reservoir
- Worth W Rev (c; Gertrude) presiding elder Durham District AME Zion h407 Formosa av
- Zack (Pauline) USA r603 Jackson
- Longmire Jeannette R clk AmTobCo r1001 Monmouth av

- Nell A r710 North
- Robt F USMC r710 North
- Sam defense wkr r710 North
- Virginus B jr (Maggie R; 1) formn AmTobCo h1006 Broad
- Will M (Goldie L) carrier PO h2608 Roxboro rd
- Louis Ardie (c; Mae) USA r421 Bailey
- Kath cash r403 Liberty
- Robt (c; Ruby) USA r501 Fowler av
- Louise Knitting Mills Co Inc Thos H Allison pres Jas B Cole v-pres Kerney C Stone sec-treas hosiery mfrs 201 N Maple
- Love Dock W (Blanche E; 5) formn ECM Co h710 N 14th
- Donald N (c) lab L&MTobCo h915 Ferrell
- Dorothy L clk L&MTobCo r2614 Nation
- Frank S Rev (Phala H; 1) dist supt Methodist Church h114 Watts
- Geneva G (c) emp Duke Univ r916 3d
- Geo C (Mary D; 4) civ eng 1003 E Trinity av h do
- Grace (c) h1613 Fayetteville
- Jas T supt r1025 Dacian av
- John (c; Essie; 4) janitor Ellis Theatre h904 Mason
- John E (c; Geneva) emp Duke Univ h916 3d
- John R (Janet G) supt h1025 Dacian av
- John R jr (Martha C; 1) mgr Cheek Dry Clnrs r1025 Dacian av
- Lester hlpr Durham Ice Cream Co r716 14th
- M Louise clk Durham Tel Co r716 14th

**Durham Industrial Bank**

**Loans — Savings**

116 W. Main St.

Member F. D. I. C.

Tel. J-3441

**REAL  
ESTATE  
•  
Harris  
Realty  
&  
Insurance  
Co.**



**General  
Insurance  
—  
Real  
Estate**

213-214  
Fidelity Bldg.

**Insurance**

# Home Insurance Agency, Inc.

"Dollars  
For Your  
Ashes"

212½ N. CORCORAN ST.

JOHN A. BUCHANAN, Pres.

PHONE F-146

## LOVE

- Maggie H (c) cook YWCA r910 Morehead av
- Margt M r2108 Englewood av
- Mary (c) maid Duke Univ r1310 Englewood av
- Mary B (c) maid 410 E Forest Hills Blvd
- Milton (c) USA r1023 Cornell
- Minnie (c; 1) h205 Bell
- Naomi (c) stock clk W S Lyon Co r1023 Cornell
- Norma L Mrs emp Southside Sch r1520 Caswell pl
- Olive (c) h1023 Cornell
- Otho V (c; Eliz T) janitor City and County Health Dept h1201 4th
- Pauline F (c; Al-Full-Reil Beauty Shop) h314 Dowd
- Purina (c) maid Duke Hosp r1310 Englewood av
- Roderick M (Zoe; 1) elec eng DPCo h2614 Nation av (TF)
- Roderick M jr USA r2614 Nation av (TF)
- Vance W (c; Katie) dentist 203½ E Chapel Hill R1-2 r RD 2 Mebane
- Wm (c; Mary; 1) janitor Duke Univ h1310 Englewood av
- Willie (c) USA r1023 Cornell

## LOVE & CO

Robert H Wyatt Mgr  
Frank A Weaver Asst Mgr

### LOAN BROKERS

200-202 Depositors Natl Bank Bldg  
123 W Main, Tel R-145

- Loveland Lenna B Mrs emp Duke Univ h919 Markham av
- Lewis J Lieut (Lenna B) USN h919 W Markham av
- Lovell Benj C (Ethel E) oiler GBMCo h108 N Holman
- Durward L instructional asst Duke Univ r1115 W Chapel Hill
- Ethel E spnr GBMCo
- Geo M (Orpha R; 4) watchmkr h110 N Blacknall
- Leonard h511 E Main
- Ray (Madam Delbay) r511 E Main
- Rhoda r401½ Liberty
- Tillman clk Edgemont Market r110 N Holman
- Wm F student r1500 Duke University rd apt C-3C

- Lovely Theo (c) glazier Pittsburgh Plate Glass Co r Newton rd
- Lovern Melvin (Delia; 1) USMM h1109 Taylor

- Lovett Stein (c; Ella) lab r610 Matthews
- Walter F (Mary W; 4) slsmn S & G Men's Store h2120 Elba
- Walter F jr USMC r2120 Elba
- Wm L (Ruth; 5) spnr ECMCo h1703 Vale

- Lovette Edw H (Mildred; 2) emp WA MachyCo h2121 Pershing

- Lowe Annie B Mrs dep clk County Superior Court h1210 Carolina av
- Benj (c) student r801 N Elizabeth
- Bessie F (wid Hymen F) r104 3d av
- Carey W (Annie B) USMC h1210 Carolina av
- Edgar (c; Nina) h323 Gray
- Ernest W (Minnie E) supt Fidelity Bank r RD 4
- Ethel (c; 1) h209 W Proctor
- Evelyn tech r YMCA
- Harry (Esther; 3) toolmkr WAMachyCo h1308 Shawnee
- Hattie C (c) h106 Neal
- Helen F asst bkpr Durham Farmers Mutual Exchange h104 3d av

## LOWE

- Jas (c) student r801 N Elizabeth
- Jas A USA r410 S Driver av
- Jas U (c; Lottie) lab h801 N Elizabeth
- Lottie B (c) beauty shop 801 N Elizabeth r do
- Mabel W waiter Underpass Cafe r307 Liberty
- Mary r405 E Umstead
- Robt (c; 1) bleacher ECMCo r106 Neal
- Wm B clk Sea Food Market r410 S Driver av
- Wm N (Nettie) custdn Fidelity Bank h410 S Driver av

- Lowenbach Hans asst prof Duke Univ h1516 Edgevale rd

- Lowery Agnew (c; Annie) tob wkr L&M TobCo h214 Haywood

- Chas J (Hoye B) drawing hd GBMCo h1208 Worth

- Edw P (Odell; 2) tob wkr L&MTobCo h1207 Franklin

- Hoye spr GBMCo
- Hugh T USN r812 Eva

- Katrine clk Model Lndry & Dry Clnrs 1503 Glendale av

- Leota looper DHM r812 Eva
- Norman C (Nellie) formn L&MTobCo h2709 Chapel Hill rd

- Odelle B filler GBMCo
- Wm H (May R; 1) h812 Eva

- Wm H jr USA r812 Eva

- Lowndes Chas L B (Dorothy; 4) prof Duke Univ h2016 W Club Blvd

- Lowrance Margt L sec Duke Hosp r1023 W Trinity av

- Roy W (Margt; 1; Durham Distributing Co) h1023 W Trinity av

- Lowry Bruce A (Pauline) city firemn h1505 N Duke

- Donald C auto top repr 808 W Peabody r809 W Main

- Woodrow W (Josephine C) clk PO r115 W Seeman

- Lowthorp Flora B (wid Jas F) h418 N Roxboro

- Loyal Order of Moose No 917 211½ E Main

- Loyd Eunice L opr SBT&TCo r906 Ramseur

- Loye Wm C (Kathryn E) driver Scott Coal Co h408 Toby

- Lubitz Ben (Bea) USA r209 E Geer

- Lucas Arth E (Myrtle W; 4) bird sanctuary kpr City Public Playground & Recreation Dept h1014 Alabama

- Arth L (Fannie; 1) USA r505 Ramseur
- Delia B (wid John W) h1711 Dean

- Ethel C topper GBMCo
- Geo pntr h1231 Miami Blvd

- Georgia (c; 2) r108 Beamon
- Henrietta L (c) Indrs Model Lndry & Dry Clnrs 1808 Fayetteville

- Herman (c) driver Hawk Taxi Co r209 Nelson

- John D (Hazel O; 1) pntr r1711 Dean
- John G (c; Lula) lab h326½ South

- Maggie (c) h909 Sparkman al
- Nathan (c) h1808 Fayetteville

- Norman (c; Daisy) h209 Nelson
- Pauline tchr East Durham Jr High Sch r100 W Club Blvd

- Robt (c; Sadie H; 5) lab L&MTobCo h 1404 W Knox

- Thos M (Martha P) h2411 Hart
- Walter W pharmacy asst Duke Hosp r RD 2

- Wm P (Mittie S) supvr whol sls Durham Dairy Products h100 W Club Blvd

- Wm T (Georgia) mech Durham Truck Serv



J. R.  
BAGWELL  
CO.

Plumbing  
and  
Heating

TEL.

N-195

320  
Holland St.



All Savings Insured  
Up to \$5000 by  
Federal Savings and  
Loan Insurance Corp.

# WHO SELLS IT? See the Classified Section --- The Only Complete Business Directory

Lucky Strike Lunch Room Ernest B Strickland asst mgr 600 Carr  
 Lucy Eliz (c) maid r918 Morehead av  
 Ludlow David S (Harriet B) USA r1013 Gloria av  
 Luellen Howard (Rita) USA r818 Cleveland  
 Lumbe Mabe dietary hpr Watts Hosp r Bethesda  
 Lumford Edgar (c) lab Borden Brick & Tile Co r RD 5  
 Lumley Florine D stringer GBMCo  
 —Mildred E stringer GBMCo  
 Lumpford West (c; Louise) lab L&MTob Co r411 Canal  
 Lumpkin Donald R emp DPSCo r106 W Geer  
 —Geo (c) janitor Duke Univ r212 Sherman al  
 —Luther (Ruth) USA r208 N Buchanan rd  
 —Maye B (wid Donald) h106 W Geer  
 Lumpkins Lena M (c) elev opr Depositors Natl Bank bldg r504a StJoseph  
 Lumsden Geo A (Margt H; 2) clk Seaboard Ry h1302 Liberty  
 Luna Patricia nurse Duke Hosp r do  
 Lundeberg Olav K (Vivian) assoc prof Duke Univ h127 Pine Crest rd  
 Lundholm Helge O (Julia C) prof Duke Univ h803 2d apt 4  
 Lundquist Robt O (Margie) USA h902 Shepherd  
 Lunn Commie (c; Ethel; 4) lab h1205 Moreland av  
 —Ralph (Alma; 1) USA r604 Carlton av  
 Lunsford Alice E (c) beauty shop 502 E Umstead h do  
 —Annie (c; 2) hlpr DHM r409 Smith  
 —Clarence (c) orderly Duke Hosp r209 W Proctor  
 —Dennis T (Eva J) h809 Park av  
 —Dennis T jr USA r809 Park av  
 —Doris (c) Indry wkr Sanitary Lndry r 1207 Glenn  
 —Early (c; Lydia) clnr GBMCo h1207 Glenn  
 —Effie (c) tob wkr L&MTobCo r Junius W Evans  
 —Eliz (c) prsr Johnson-Forrester Clnrs & Launderers r206 Haywood  
 —Fay L USA r809 Park av  
 —Frank W (c) lab r2425 W Pettigrew  
 —Geo (c; Iris) cook h1305 W Club blvd  
 —J Otho (Mayde M) ofc 123 W Main R216 h1014 W Markham av  
 —Jas (c) atndt Bragtown Amoco Serv r Wake Forest hwy  
 —Kath inspr ECMCo r1401 Maryland av  
 —Kath T (wid Walter) h1401 Maryland  
 —Leo (c; Kath; 2) defense wkr h614b South  
 —Lucille (c) r311 Wake pl  
 —Luther (c) janitor Court Hse h109 N Elizabeth  
 —Marvin (Hazel) USA r2011 Acme  
 —Mary E bkpr DPCo r809 Park av  
 —McKiver (c) mill wkr r414 Powe  
 —Nonie library asst Duke Univ r1401 Maryland av  
 —Ruth tchr r809 Park av  
 —Thos J USA r809 Park av  
 —Virginia (c) Indry wkr Watts Hosp r 1114 4th  
 —Wm (c; Liza) lab h414 Powe  
 —Wm A (Ruth; 3) mgr post exch Camp Butner h804 1st av  
 Lupton Huey W (Pauline) USN r1904 W Markham av  
 —Vera O nurse 312 N Buchanan rd apt 102 h do

Luquire Claude K (Eleanor C) interviewer US Emp Serv h1515 Angier av  
 —Doris Mrs mach opr B-C Remedy Co r 635 Cranford av  
 —Eleanor C Mrs teller Home Bldg & Loan Assn and notary h1515 Angier av  
 —Eug A (Doris) USN r635 Cranford av  
 —Hugh A (Lillie O) kntr DHM h205 Cherry Grove  
 —Lloyd C (Gladys C; 2) kntr DHM h2620 Lawndale av  
 —Margt C emp AmTobCo r1415 James  
 Luster Clinton (c) driver Dixie Whol Grocery Co  
 —Henry (c; Julia; 1) tob wkr AmTob Co h1210 Glenn  
 Lutes Lawrence V (Neale W; 1) h1500 University rd apt K-1C  
 Luther Ethel E Mrs nursing supvr Watts Hosp r1707 W Club blvd  
 —Robt A Lieut (Laura) USA r703 Cleveland  
 Lutz Danl T USN r1903 James  
 —Emma S r415 Willard  
 —Georgia E h415 Willard  
 —Jas D student h1309 Maryland av  
 —Jeane W sec Duke Hosp r1903 James  
 —Meiland (Ila) USA r103 Broadway  
**LUTZ WORTH A (Margt A; 2), Mgr-Sec-Treas Durham Realty & Ins Co, 2020 W Club blvd, Tel X-3511**  
 —Yates (Daisy H) electn h1903 James  
 Lyburn John (Inez) USA r1003 W Trinity  
 Lyde Dock (c; Mattie) h1022 Rosedale av  
 —Edwina (c) r1022 Rosedale av  
 —Jas (c; Martha; 1) lab L&MTobCo h 1028a Moreland av  
 —Scollie (c) r1022 Rosedale av  
 Lyerly Arnold A (Holly A; 2) chaplain USA r710 Burch av  
 Lyles Carl B reprmn B & J Rose Furn Co r615 Arnette av  
 —Cinda (wid Chas) h615 Arnette av  
 —John B (c; Blanche) cook Plaza Grill h 320 Gray  
 —John B (Jewell; 3) driver h816 Arnette  
 —Lee (c) h410 S Gregson  
 —Willard V USA r606 Vickers av  
 Lylian's (Mrs Lillian C Nichols) women's wear 310 W Main  
 Lyman Kath R Mrs emp Duke Hosp h812 Anderson  
 —Mary J slswn Belk-Leggett Dept Store r2936 Chapel Hill rd  
 —Orvis W (Eliz; 3) emp Geo W Cole h 2936 Chapel Hill rd  
 —Richd S (Kath R) prof Duke Univ h812 Anderson  
 Lynam Alex M spdr hd GBMCo  
 Lynam Melba tob wkr L&MTobCo r1206 Worth  
 —Melvin (Moda B; 1) textile wkr GBMCo h1206 Worth  
 —Reuben tob wkr L&MTobCo r1206 Worth  
 —Ruth tob wkr L&MTobCo r1206 Worth  
 Lynch Clarence R (Margt R) detective Police Dept h1021 N 9th  
 —Jeanette C (c) tchr W G Pearson Sch r 811 Fayetteville  
 —Mary r1018 Demerius  
 —R H (Eliz L) asst supt DPCo h506 Yates av  
 —Willie L Mrs asst Dr Walter P Hardee r Hillsboro  
 Lyndon Anna H Mrs mgr Divine Shoppe h608 Arnette av  
 —Jos R (Anna H; 2) engr h608 Arnette av  
 Lynn Baxter D (2) driver DPCo h905 Alabama av  
 —Claire clk r1113 Watts  
 —F Julian (Bettie) h2506 Angier av

## BOONE DRUG CO.

"Where Quality Counts"

Phones  
L-911  
L-912

In the Triangle  
Mangum,  
Parrish  
and  
Orange Sts.

## CITIZENS COAL & COKE CO.

"Superior"

STOKER, STEAM AND DOMESTIC

## COAL

ROWLAND AND RAMSEUR STS.

Tel.

# F-6501

Sporting Goods  
Athletic Supplies

# WOODALL'S

Bicycles — Toys  
Playthings

ESTABLISHED 1894

136-38 E. CHAPEL HILL ST.

Wholesale and Retail

TELEPHONE J-6451

# Alexander Motor Co.



**MERCURY**



Sales and  
Service

330

E. Main

TELS.

Sales L-905  
Service L-953

REAL  
ESTATE  
RENTALS  
GENERAL  
INSURANCE

UNION  
INSURANCE  
& REALTY  
CO.

Building and  
Repairing  
814  
Fayetteville St.  
Phone  
J-6521

# Prescriptions — Cut Rate Drugs DURHAM DRUG CO.

330 W. MAIN ST.

PHONES L-945—F-8341

## LYNN

- Floyd E (Winnie B) h723 Holloway
- Herbert USA r609 Barbee
- Hill (c) lab r108½ Haywood al
- Ira M (Vera C) mgr h402 N Hyde Park
- Jacob (Pearl J; 3) supvr ECMCo h609 Barbee
- John L (c; Martha L; 1) r2423 W Pet-tigrew
- John W (Nola M; 2) detective Police Dept h1918 Chapel Hill rd
- Leroy (c) dietary hlpr Watts Hosp r808 Maplewood
- Lilly M (c) maid r719 Milton av
- M Earle (Lillie) h2504 Angier av
- Mary (c) tob wkr L&MTobCo h719 Mil-ton av
- Rufus (c; Mary) farmer r808 Maplewood
- Thos USA r609 Barbee
- Waylon tchr Edw K Powe Sch r RD 5
- Wm H (Lizzie W; 7) uphol Duke Univ h ns Old Raleigh hwy 10 e Pleasant dr (SA)

## Lyon Alex r County Home

- Alice (c) cook The Forks r2311 Crest
- Alvin (c) lab AmTobCo r706 Pickett
- Carrie (c) maid r404 Cozart al
- Chas H (c; Addie P) h2301 Crest
- Clarence (c) hlpr Durham Farmers Mut Exch
- Costello (c) janitor Duke Hosp h Rock-way av (B)
- Doyett H (Pauline S; 2) bkpr Fidelity Bank h224 Monmouth av
- E Frank (Effie F) bus opr DPSCo h708 Burch av
- Edna L Mrs pkr AmTobCo r611 Shep-herd
- Effie (c) r309½ Wake pl
- Elsie (c) clk Rosa Farrington r2221 Fay-etteville
- Ernest (c; Myrtle) cook Duke Univ h 1103 Chester
- Ernest H (c) emp Duke Univ r2301 Crest
- Eug F Lieut USA r708 Burch av
- Geo (c; Callie; 1) tob wkr L&MTobCo h319 Smith
- Geo L Lieut (Eliz F; 3) USA h ns Dover rd RD 1 (HV)
- Gordie (c) driver Stone Bros & Byrd r1004 Drew
- Graham (c; Lula) bellmn Hotel Wash-ington Duke h602b Mobile av
- Harvey B USN r908 Spruce
- Hazel (c; wid Melvin L) janitor Duke Hosp r1115 N Roxboro
- Henry (c) trucker SouRy r1100 Calvin
- Henry C (c; Elsie) frt hndlr Ry Exp Agcy r2221 Fayetteville
- Herman T (Mattie; 2) formn L&MTobCo h818 W Markham
- Hiawatha (c) elev opr Court Hse r1002 Fargo
- Hildred (c) r317 Enterprise
- Hubert (c; Flora) lab h1100 Calvin
- J Blount (Cath H; 1) clk L&MTobCo h 916 W Trinity av apt 11
- Jas L (c) porter Fogleman's Barber Shop r1622 Fayetteville
- Jones C USMC r908 Spruce
- Jos (c; Eva; 1) lab r910 Drew
- Jos T (Mary C) mgr Noland Co Inc h 2222 W Club blvd
- Leonard W (c; Mable; 5) lab AmTobCo h411 Dowd
- Lessie R Mrs h2511 W Club blvd
- Lonnie (c; Lina) h310 Dowd
- Louise (c) lndrs Camp Butner r411 Dowd
- Lucille (c) r414 Canal
- Lugenia (c) cook 29 Oak dr

## LYON

- Lula (c) elev opr Depositors Natl Bank bldg r602b Mobile av
- Mabel (c) lndrs h414 Canal
- Martha (c) h1622 Fayetteville
- May (c) maid Smith-Berkeley Inc
- Melvin L (c) janitor Duke Univ r1115 N Roxboro
- Mozelle (c; 2) tob wkr L&MTobCo h1008 Drew
- Neomi (c) lndry wkr Sanitary Lndry r 2627 Hay
- Ossie (c; 3) hlpr L&MTobCo r623 Ram-sey
- Otis (c) tob wkr AmTobCo r1115 N Rox-boro
- Park School (c) Hally se cor Kent
- Robt L (Eliz R; 1) v-pres W C Lyon Co Inc h2018 Wilson
- Sallie (c) h2702 Hay
- Sarah I clk Am Suppliers Inc r2511 W Club blvd
- Sidney O (Helen B; 1) formn L&MTob Co h124 W Lynch
- Tharlie R (c) lab Durham Fruit & Prod Co r1809 Bowen
- Vera (wid Coy) h908 Spruce
- Virginia D clk City Water Dept r1419 Guess rd

## LYON W C CO INC

### Officers

WM C LYON, Pres  
ROBT L LYON, V-Pres  
MRS MARIE L McCULLEN, Sec-  
Treas

HARDWARE  
PAINTS-OILS-VARNISHES  
WALL PAPER  
213 E Chapel Hill

### Telephones

L-946, L-947 and L-948

(For further information see page 41 Buyers' Guide and right top lines)

LYON W C CO INC (WHOLESALE DIV-  
VISION) (W C Lyon Co Inc), Hard-  
ware, Paints, Oils and Varnishes, 213  
E Chapel Hill, Tel L-946 (For further  
information see page 42 Buyers' Guide  
and right top lines)

- W C Paint Co Wortham C Lyon mgr 207 Foster
- Wm (c; Anna) lab h ns Angier av 5 e Odell
- Wm A (c; Bertha) tob wkr h2209 Otis
- LYON WILLIAM C (Mary H), Pres W C Lyon Co Inc, and V-Pres Morris Plan Industrial Bank, h2423 W Club blvd, Tel X-3586
- Wm R jr pntr D C May r529 Holloway
- Willie L (c) lab Cheek Holton Mfg Co r RD 4
- Wortham C (Eliz C) mgr W C Lyon Paint Co h2503 W Club blvd
- Zack (c) tob wkr AmTobCo r405 Pine
- Lyons Agnes (c) maid r616 Canal
- Bessie (c) r111 Haywood
- Carlee (c; Jessie; 8) lab h611 Massey av
- Clotilda F clk Smarts Clnrs r108 N Hyde Park av
- Collier (c) lab S Swartz & Sons
- Doris (c) r114 W Moline
- Gertie (c; Caroline; 1) tob wkr L&M Tob Co h506 Cecil
- Henry jr (c) exp hndlr Ry Exp Agcy r 2221 Fayetteville
- Jessie (c) cook Lincoln Hosp r611 Mas-sey av
- Major (c) r1505 N Alston av
- Marjorie R emp Duke Univ r1011 Mon-mouth av
- Mary E (c) r1409 Fayetteville

SAVE MONEY ON 50,000 ITEMS IN SEARS CATALOG. USE OUR CATALOG ORDER SERVICE.

**SEARS, ROEBUCK AND CO.**

SEARS SELL ANYTHING AND EVERYTHING TOTALING 40¢ OR MORE ON THE EASY PAYMENT PLAN

301-303 W. Main

Tel. N-151

**MORE GOODS ARE BOUGHT AND SOLD THROUGH  
THE CLASSIFIED BUSINESS LISTS OF THE CITY  
DIRECTORY THAN ANY OTHER MEDIUM ON EARTH**



**PET  
Dairy  
Products  
Co.**

Pasteurized  
Dairy  
Products

Taste the  
Difference

PHONE  
L-988

1820  
James St.

**WHEN YOU  
THINK OF**



**THINK OF**

**CLAUDE  
HULL  
FLORIST**

**FLOWERS FOR  
ALL OCCASIONS**

**215 N. MANGUM  
Phone-  
R-194**

**LYONS**

—Minnie (c; 1) emp L&MTobCo h905 Gurley  
—Minnie (c) maid h111 Haywood  
—Ollie atndt Lincoln Hosp r611 Massey av  
—Otha R (c; Lelia; 1) driver Thomas & Howard Co h317 Enterprise  
—Patsy (c; 1) cook h114 Peachtree pl  
—Purvis (c) trucker SouRy r512 Dowd  
—Sylvester (c) cook Lincoln Cafe r709a McMannen  
—Tholie (c) lab r1809 Bowen  
—Wm (c) coaler SouRy  
—Wm (c) lab L&MTobCo r500½ S Queen  
M E H Hardware Co (See McDaniel-Ervin-Hinshaw Hardware Co Inc)  
M & G New and Used Clothing Store (Morris L Sher) 727 N Mangum  
M & J FINANCE CORP, Woodrow W Hayes Mgr, Auto Loans, 415 E Chapel Hill, Tel J-5271  
Mabery Harriet (c) maid Duke Hosp h1208 5th  
Mabry Curtis G (c; Mabel; 2) tchr Hillside Pk High Sch h624 Dunbar  
—Francis L storemn Noland c r Guess rd  
—Gloria T Mrs sten Clyde R Byrd r1017 Demerius  
—John P (Effie M; 3) textile wkr ECMCo h1713 Chapel Hill rd  
—Mabel A (c) tchr Hillside Pk High Sch r624 Dunbar  
—Nelle (wid Wm A) r411 Cleveland  
—Ruth (c) maid r1223 4th  
Macadie Donald (Margt B) constr wkr h1116 Holloway  
MacBarbee Collie (c) emp Duke Univ r 1516 South  
MacClean Howard (Edna E) USA r822 Cleveland  
MacDonald see also McDonald  
—David P Lieut (Dorothy W) USA h2011 Englewood av  
—Jas B jr (Jessie J) USA r1012 Minerva  
—Jessie J Mrs sec Watts Hosp r1012 Minerva  
Mack Abr (c; Rebecca) driver Cash Fuel Co h411 Murphy  
—Abr jr (c) porter Durham-Storr Co h 1118 Glenn  
—Addie L (c) Indrs Model Lndry & Dry Clnrs r903 Drew  
—Annie (c) tobwkr L&MTobCo r205 W Cobb  
—Babe (c) lab Cheek Holton Mfg Co h 107b Verbena  
—Cath H Mrs (1) clk Ellis Stone & Co r920 Lamond av  
—Clarabelle D (wid John A) h510 N Buchanan rd  
—Dakota (c) tob wkr L&MTobCo h205 W Cobb  
—David (c) lab h412 Hunt  
—Flarda (c) maid r918 3d  
—Gus (c; Alice; 2) lab r910 Gurley  
—Jas (c; Elma; 1) caretaker h809 Maplewood av  
—Jas (c; Roxie; 1) lab r508a Greenberg  
—Jenetta (c) tob wkr L&MTobCo h709a Pine  
—Jos (c; Foy) mech Clay's Garage r512 Matthews  
—Laura L (c) Indrs Model Lndry & Dry Clnrs h1001 Allen  
—Laura (c) ironer r205 W Cobb  
—Mable (c) maid 17 Oak dr  
—Margt (c) tob wkr L&MTobCo h1105 Lynchburg  
—Nobie (c) maid r918 3d  
—Norwood (c; Margt) emp Duke Univ r 1112 3d

**MACK**

—Richd (c; Mildred; 1) tob wkr L&M TobCo r417 Eric  
—Robt (c; Addie) tob wkr L&MTobCo h903 Drew  
—Wm (c) janitor h109 Mission al  
Mack's Food Shop (Edw McCoy) gro 764 N 9th  
Mackay Alex J (Mamie) mach h831 N Mangum  
—Donald M asst in religious activities Duke Univ r do  
Mackenzie John G (Myrtle) h1500 Duke University rd apt C 3A  
Mackey Pearl (c) hlpr Oriental Restr r 524 E Proctor  
Mackins Ola Mrs r304 N Buchanan rd  
Maclean Edna K supvr SBT&TCO r822 Cleveland  
MacLelland Grace S Mrs clk Durham Dairy Products r510 S Duke  
MacMillan Francis emp New Method Lndry Co r905a Pine  
Macon Ilion (c) maid Duke Univ r515 Banks al  
—Willie R (c) janitor Duke Univ r515 Banks al  
MacRae John (Gladys; 1) mach opr Am TobCo r2506 Angier av  
Macris Janet Mrs clk L&MTobCo r617 Shepherd  
—N A (Janet) USA r617 Shepherd  
Madalla Irene N Mrs asst treas United Dollar Stores Co Inc h2501 W Club blvd  
—Larry I H (Irene N; 1) v-pres United Dollar Stores Co Inc h2501 W Club blvd  
Madden John (c) tob wkr h801b Pickett  
—John J (Anne J; 1) USA r1601 Lakewood av  
Maddera Anne Mrs waiter Willard's Grill r202 N Driver  
Maddox see also Mattox  
—Carroll E (Lyndell) USA h902 W Chapel Hill  
—Eleanor Mrs dir U S O Travelers' Aid r1019 W Markham av  
—Frances N mender GBMCo r813 N Buchanan rd  
MADDOX JOHN W (Lucy), (Maddox-Stafford Stone Works), h2615 Hillsboro rd, Tel X-5073  
—John M r304 N Maple  
—John W jr (Willie C) USN r2615 Hillsboro rd  
—Loyd E (Cath R) h105 Higbee  
—Lucretia C inspr GBMCo h304 N Maple  
—Lula C hosiery wkr GBMCo h304 N Maple  
—Mamie E Mrs smstrs ECMCo r2202 Chapel Hill rd  
MADDOX-STAFFORD STONE WORKS (John W Maddox, John D Stafford), Monumental Work, New Raleigh Highway at City Limits, Tel X-5073 (For further information see page 56 Buyers' Guide and left side lines)  
—Willie L Mrs textile wkr ECMCo r815 8th  
Maddrey Hubert A (Mary L S; 1) mach ECMCo h2610 W Knox  
Maderia Etheleen F Mrs emp Duke Hosp h1119 8th  
—Paul K (Etheleen F) USA h1119 8th  
Madonna Jas A (Blanche) USA r316 S Alston av  
Mae's Beauty Shop (c; Joy M Fuller) 114 W Enterprise  
Magalhaes Hulda instr Duke Univ r do  
Maggs Douglas B prof Duke Univ r Hope Valley

**Complete Line  
of  
Fireproof Building  
Materials**

**BORDEN BRICK & TILE CO.**

PHONE F-179

**COAL — COKE**

# MORGAN MOTORS

Inc.



**PACKARD**  
Sales  
and  
Service



**Inter-  
national  
Trucks**  
Sales and  
Service

Hillsboro Rd.

Tel.  
X-1209



**S. E.  
Rochelle**  
SERVICE

Guns  
Radios and  
Accessories  
Locks

Tricycles  
and General  
Repairs

The Home  
of Service

405  
N. MANGUM  
Phone J-3421



Multigraphing — Mail-Advertising — Addressing — Mimeographing

## PARKER LETTER SERVICE

"A Complete Letter Shop Service"

Room 911—One Eleven Corcoran

Phone J-1461

Magness Lucille H Mrs opr Emily's Beauty  
Salon h1011 Burch av  
—Wm B (Lucille H) USA h1011 Burch  
av  
Magruder Ross E Capt (Eleanor D; 3) USA  
h2534 State  
—Virginia M Mrs (1) sten ECMCo h901  
5th  
Mahaffey Sterry J (Frances H) city mgr  
h ns Surrey rd RD 1 (HV)  
Maher Laura L Mrs nurse Watts Hosp r  
1707 W Club blvd  
Main-Duke Service Station (Thos Shep-  
herd) fill sta 801 W Main  
—Street Christian Church Rev Stanley C  
Harrell pastor 813 W Main  
—Wm E Lieut (Nerina L) USA h1001 Virgie  
Maine Walter (c; Emma) lab L&MTobCo  
r1020 3d  
Maisto Alice W Mrs clk Mrs Edith W  
Glass r911 N Buchanan rd  
Majerick Jos (Laura) USA r808 Clevel-  
land  
Major Esther M (c) maid r404 Roney  
Majors Lula (c) h509 Foster  
—Martha (c) maid Duke Hosp r509 Fos-  
ter  
Makepeace Alex W assoc Duke Univ r  
Chapel Hill  
Maker Philip T asst prof Duke Univ r  
Guess rd  
Makosky Robt C student r2106 Myrtle dr  
Malbourne Beauty Shoppe (John E Per-  
gerson) 225 E Main

### MALBOURNE HOTEL

EVERETT I BUGG, Mgr  
NEIL A GRAHAM, Asst Mgr  
225 E Main cor N Roxboro  
Telephone

F-176

(For further information see page  
43 Buyers' Guide and left bottom  
lines)

—Service Station (Jos P Bowie) filling sta  
224 E Parrish  
Malett Walker (c) tob wkr h416 Cozart al  
Malette John B (c) porter Oscar Kaplan r  
601 Mobile av  
—Walter (c) janitor Durham Union Bus  
Sta  
Mallard Eliz D Mrs asst sec The Hosp Care  
Assn Inc r1516 Hermitage ct  
—Harvey M (Eleanor W; 1) city police h  
806 N Gregson apt 5  
—Junius H (Eliz D) sec Kenan Oil Co  
r1516 Hermitage ct  
—Robt L (Margt B; 2) formn AmTobCo  
h2021 WaWa av  
Mallon Edw J Lieut (Helen) USA r208  
N Buchanan rd  
Mallory Roberta (c; 1) tob wkr L&MTob  
Co h513 McCoy pl  
Malloy Geo (c; 3) tob wkr AmTobCo h  
905a Pine  
—Janie (c) h811 Pine  
—John (c) tchr h710 Linwood av  
—Katie (c) tob wkr h402 E Lawson  
—Roosevelt (c) cook Rolling Pin Bake  
Shop r308 Matthews  
—Roy (c) USA r811 Pine  
—Vernon (c; Mattie; 1) lab L&MTobCo  
h202a E Proctor  
—Willie (c) cook r308 Hunt  
Malone Augusta (c) r1609 Merrick  
—Carmen L r1010 N Mangum  
—Carrie (c) maid h1206 Dawkins  
—Chas W (Ruth; 1) legger BGMCo h910  
1st av  
—Clarence C (c; Willie B; 3) mgr Dixie  
Cabs h2408 Fayetteville rd

### MALONE

—Clyde (4) emp WAMachyCo h1425  
Pennsylvania av  
—Faylene J Mrs r101 N Driver av  
—Grace r Midway av RD 5  
—Hazel D WAVES r2328 Huron  
—J Robt (Sudie) chemist City Water Dept  
h1312 N Gregson  
—Jas C (Lois) mech L&MTobCo h2328  
Huron cir  
—Lois D bkpr Montgomery & Aldridge r  
2328 Huron cir  
—Patk S (Lovie H) hlpr ECMCo r908 N  
9th  
—Roberta (wid Thos C) h1010 N Mangum  
—Roy P USA r1010 N Mangum  
—Ruth C topper GBMCO  
—Sarah E (wid David) h1312 N Gregson  
—Thos C jr (Rosa; 1) plmbr Durham  
Plumbing & Heating Co r3018½ Rox-  
boro rd  
—Will (c; Mabel) cement wkr h1012 Cor-  
nell  
—Wm (c; Ruth; 3) sta firemn Homeland  
Investment Co h1609 Merrick  
—Wm R agt Met Life Ins Co h1005 Broad  
Maloy Doris (c; 1) hlpr AmTobCo h500 E  
Proctor apt 4  
—Obie (c) prsr Royal Dry Cleaners r308  
Hunt  
—Wm (c) cook Rinaldi's Grill r308 Hunt  
Manasse Ernest (Mary A; 2) r1215 6th  
Manchester Alan K (Mary E; 1) dean of  
freshmen Duke Univ h2016 Myrtle dr  
—The 813 2d  
Mander Patty Mrs r204 N Buchanan rd  
Mandy John D sweeper GBMCO  
Maneir Earl (Eliz; 1) clk East Durham  
Service Sta r2408 Owen  
Maness Chas M (Flary R; 2) huckster h918  
N 9th  
—Chas M jr USA r918 N 9th  
—Grace P Mrs clk PO r Hope Valley  
—Jesse (Ethel F; 6) mech h705 Ridge-  
way av  
—L R tchr Central Jr High Sch  
Manfield Clarence J r1209 Angier av  
Mangel's of North Carolina Inc Bessie  
Fagan mgr women's wear 111 W Main  
Mangum Addie A (wid J Pender) r2723  
Roxboro rd  
—Adline r1311 North  
—Alex S (Lector P) slshr hd GBMCO h1203  
Wall  
—Alma Mrs slswn Ellis Stone & Co h111  
3d av (B)  
—Alonzo (c; Anna) h908 E Pettigrew  
—Annie (c) maid r1601 Vale  
—Annie (c) prsr Model Lndry & Dry Clnrs  
r1304 W Knox  
—Aresta F clk Fidelity Bank r709 Parker  
—Baxter B (Lola; 2) emp WAMachyCo h  
1105 W Knox  
—Bessie Mrs h2701 Chapel Hill rd  
—Bruce mech University Motors r3711  
Roxboro rd  
—Cagasta (c) maid 11 Oak dr  
—Carpenter O USA r1706 Markham av  
—Clara E opr L&MTobCo r2316 Chapel  
Hill rd  
—Clarence D (Myrtle F) whsemn Dixie  
Whol Grocery Co h2516 Englewood av  
—Clarence I (Lillie F; 2) tech Duke Hosp  
h1105 Park av  
—Collett (c) tob wkr AmTobCo r908 E  
Pettigrew  
—Cooper B lake warden City Water Dept  
r Bahama  
—Dave (c) tob wkr Central Leaf Tob Co  
r502 Foster  
—Deuere L (Kath S) tobacconist h1027  
Fir

## W. T. PROCTOR

Excavating Contractor

Hauling, Sand and Gravel—Trucks For Hire  
HILLDALE RD. DIAL X-1144



# CONSULT THE CLASSIFIED BUSINESS LISTS

IN THIS DIRECTORY

IF YOU WOULD FIND WHAT YOU WISH TO BUY

## MANGUM

- Doris G mach opr L&MTobCo r907 Park av
- Earl W (Merle) emp Duke Univ r923 Broad
- Elector O emp AmTobCo r2107 Angier
- Elmore (c; Mildred; 4) tob wkr AmTobCo h1406 Glenn
- Emma (c) maid h1003b Glendale av
- Ernest H (Sarah; 3) clk Ry Exp Agcy h514 Gattis
- Ernestine cash Huntley-Stockton-Hill Co r514 Gattis
- Ester (Hazel M) hlpr Durham Tel Co h708 E Trinity av
- Eula dietics asst Duke Hosp r705 Crabtree
- Eva M (c) janitor Duke Univ r512 Price
- Frank (c) r207 Weaver
- Frank (c; Minnie) h207 Weaver
- Geo M (Eliz C) wtchmn L&MTobCo h 217 Hargrove
- Harold W USA h2723 Roxboro rd
- Harvey L (Lucy B) sta eng Homeland Investment Co h2507 Englewood av
- Hazel M Mrs clk County A B C Board h708 E Trinity av
- Herbert (c) emp Duke Univ r1106 Cole
- Hoyt (c; Annie B) USA h1304 W Knox
- Ila (c) maid r207 Weaver
- Inez r2701 Chapel Hill rd
- J Marvin (Hallie J) plmbr 907 Park av h do
- Jas B (Floyd J T) formn GBMCo r416 Carver
- Jas H (Valera H) agt Sou Dixie Life Ins Co h310 Tiona av (B)
- Jas M (Ruby M; 2; The Paddock) h1404 Vickers av
- Jennis M (Alma H) dep County Sheriff h111 3d av (B)
- Jesse C (Ruth) atndt Dodson's Esso Service Sta h1212 Broad
- John (c) shoe shiner Harlem Sport Shop r1106 Cole
- John A (Octavia P; 2) emp ECMCo h 303 Oregon
- John A (Rosa D; 4) slsmn Dr Pepper Bottling Co of Durham h104 Hammond
- John A jr (Violet) mach opr AmTobCo h704 1st av
- K R (Mollie H) h204 Watts
- Kate (c) maid r207 Weaver
- Lector P filler GBMCo
- Lena (c; 3) h1106 Cole
- Lillie F Mrs ward hlpr Duke Hosp h1105 Park av
- Lula E Mrs mach opr ECMCo r2710 Hillsboro rd
- Luna looper Ruth Hosiery Mills r407 Cody
- Luther orderly Lincoln Hosp r910 Scout dr
- Luther A (Myrtle) overseer ECMCo h817 Broad
- Mabel (c) tob wkr h307 Burnett
- Mamie Mrs r509 N Elizabeth
- Margt G sec Duke Hosp r1025 Westwood
- Marshall T (Ruth; 4) asst mgr Life Ins Co of Va h104 Young av
- Mary A h116 N Blacknall
- Mary M emp GBMCo r313 S Alston av
- Mattie A (Marion) h2107 Angier av
- Millard M (c; Maggie) pntr h907a Willard
- Myrtle bkpr r317 Holloway
- Orastus V card hd GBMCo
- Orgie (c; 5) Indry wkr Camp Butner h1116 Lynchburg
- Pattie H utilitywn GBMCo r313 S Alston av

## MANGUM

- Pauline Y Mrs matron Durham County Home r do
  - Rosa (c) tob wkr L&MTobCo h1305 Scout dr
  - Roena (c) r207 Weaver
  - Royster (Lizzie; 2) wvr ECMCo h306 Garden
  - Russell W USN r1706 W Markham av
  - Sam T (Florence L) tobacconist 520 Rigsbee av h1025 Westwood dr
  - Saml C (Etta F; Mangum Whse) h1500 Duke University rd apt G 1B
  - Saml G (Mangum Whse; Planters' Whse) h1500 Duke University rd apt D 3B
  - Sonny H USCG r1706 W Markham av
  - Street Lunch (Peter Ligets) restr 326 N Mangum
- ### MANGUM STREET PHARMACY (Allen D Edens), Prescription Work a Specialty, Prompt Delivery Service 806 N Mangum, Tel F-5161
- Street Service Station (John E Burroughs) 500 N Mangum
  - Tessie (c; Mary; 1) tob wkr L&MTob Co r107 E Hillside av
  - Thos USA r204 E Trinity av
  - Troy M wvr GBMCo
  - Vance (Lottie) textile wkr GBMCo r101½ S Elm
  - Vannie L (Mayonie; 4) wvr ECMCo h913 Orient
  - Violet tel opr Duke Hosp r303 Oregon
  - W Bryan (Lena W) emp Camp Butner h204 E Trinity av
  - W Bryan jr (Frances; 1) slswn Durham Coca-Cola Bottling Co h1224 N Roxboro
  - W Marvin (Virginia; 1; Park Grocery) h2721 Chapel Hill rd
  - W Otis (Rena; 3) h1706 W Markham av
  - Warehouse (Saml T and Saml C Mangum and J Maynard Talley) tob whse 511 Rigsbee av
  - Wiley (Lula M; 3) emp ECMCo h407 Toby
  - Wm (c; Mattie; 5) orderly Lincoln Hosp h321½ Enterprise
  - Willie atndt Montgomery & Aldridge r RD 3
  - Yarborough B (Myrtle; 1; C O D Gro) h209 Francis (TF)
- ### Manhattan Grill (c; Wm Mitchell) restr 522 Pine
- Manly Albert (c) emp Duke Univ r302 E Enterprise
  - Albert E (c; Dorothy S) r1608 Fayetteville
  - Dorothy S (c) emp N C College for Negroes r1608 Fayetteville
  - Wm (c; Beatrice) h707½ Fayetteville R205
- ### Mann Alton U (Mildred A) supvr h120½ E Seeman
- Burnace C emp WAMachyCo r1310 6th
  - Carolyn T tchr Durham High Sch r916 W Trinity av apt 4
  - Eugene R (Isabel; 2) driver Durham Truck Serv h1400 Ruby
  - Glenn E (Peggy L; 2) USN h2227 Cranford rd
  - Gordon L boarder GBMCo
  - Herman L (Marget; 1) mach opr L&M TobCo h110 W Lavender
  - Hubert B (Lessie L; Mann's Mkt) h2517 Englewood av
  - J Leaton (Elma; 1) barber Criterion Barber Shop h2913 University dr
  - Jas (c; Dora; 3) tobwkr L&MTobCo h412 Smith
  - Jas (c; Sally; 1) USA r1015 Simmons

Farthing's

**Fidelity  
Insurance  
Agency**



"Protection  
Plus  
Service"

Trust Bldg.

Tel.

**N-2701**

**Shaw  
Paint  
and  
Wall  
Paper  
Company**

—  
**Painting  
Papering**

**Venetian  
Blinds**

—  
115 E.  
Chapel Hill

DIAL

**J-9111**

P  
H  
O  
N  
E

**Johnson-Forrester  
CLEANERS & LAUNDERERS**

N  
1  
5  
7

"A SOFT WATER LAUNDRY"

The Bank For the Individual

**MORRIS PLAN****INDUSTRIAL BANK — SAVINGS — LOANS**

Member Federal Deposit Insurance Corp.

**Pioneers  
in  
Personal  
Loans****KENAN  
OIL  
CO.****Distributors  
Pure  
Oil  
Products****Tel.  
X-2376****FUEL  
OIL****Bulk Plant  
and  
Office****Hillsboro  
Rd.****MADDOX-  
STAFFORD  
STONE  
WORKS****Corner  
Hardee  
and  
Liberty Sts.****At Pine Hill  
Cemetery****PHONE  
X-5073****MANN JAS R (Carolyn L), Asst Sec, Asst  
Treas Durham Bank & Trust Co,  
h1016 Monmouth av, Tel N-9901**—Jay H (Mildred M; 1) USA h1504 Hol-  
loway—John W asst formn V-C Chemical Corp  
r120½ E Seeman

—Jos W mach opr GBMCo

—Levi C (Leah L) slsmn Christian-Har-  
ward Furn h2331 Glendale av—Lonnig (c; Daisy) tobwkr L&MTobCo  
h826 Gattis

—Margt furn rms 207 Parrish pl h do

—Margt tchr Morehead Sch r110 W Lav-  
endar—Martha T opr SBT&TCO r2017 Engle-  
wood av

—Mary A Mrs h1410 Cross

—Naomi A clk AmTobCo

—Rachel H mender GBMCo

—Robt H ship clk AmTobCo r101 Jack-  
son—Robt M Capt (Edna; 1) USA r1909 W  
Pettigrew—Roscoe C (Zola B) emp L&MTobCo  
h1310 6th—Wm (c; Peachie) tobwkr L&MTobCo  
r414 Smith—Wm P barber Criterion Barber Shop  
r823 Burch avMann's Market (Hubert B Mann) 420 W  
Lakewood avManness Geo (Dovie M; 3) taxi driver h615  
Reservoir

Manning Alice (c) ofc sec r113 W Chestnut

—Douglas F (c) clnr r404 Mincy

—Geo D (Irene J) store kpr Customs Serv  
US Treas Dept h1500 Duke University  
rd apt M2B—Irene J Mrs tchr Bragtown Sch h1500  
Duke University rd apt M2B

—Isaac H jr assoc Duke Univ r do

—Lemmie E spnr GBMCo r901 Spring

—Robt B (c; Annie; 1) post h401 Dowd  
Manor A wtchmn Venable Tob CoMansfield Etta B (wid John H) h1611  
Maryland av—Mamie tchr Edw K Powe Sch r1611  
Maryland av—Mary A tchr E K Powe Sch r1611 Mary-  
land av

—Norman C USA r814 W Markham

—Walter D (Vista G) dept mgr A&P Food  
Stores Super Mkt h1517 Miami Blvd—Wm F (Margt S; 4) bkpr Paschall Bros  
h814 W Markham av

Manson Christine (c) r417 Pine apt 3

—Clarence (c; Sarah) lab Durham Bldrs  
Sup h2302 Crane

—Selina (c) maid r608 Canal

Manteuffel E Geo Lieut (Ruth G) USA  
r1001 Carolina avManuel Walter (c; Louise; 2) tobwkr L&M  
TobCo r905 DrewMaple Henry (c) hlpr Biltmore Serv Sta  
r1206 Dawkins

Maples Albert (Eva M) USA r703 Park av

—Fredk (Bessie M) mach opr ECMCo  
h1926 Erwin rd

—Wm H mtl smith r1926 Erwin rd

Maplewood Cemetery ss Duke University  
rd 2 e Swan and 844 KentMapses Henry R (Mary R) carp h918  
Oakland av

Marable Edna (c) stemmer r705 Colfax

Marble Mittie (c) tobwkr Imperial Tob Co  
r518 S Elm

Marbles Jos S Rev (c; Irene) h412 Roney

Marbray Cecil J (Laura) loom fxr ECMCo  
r1426 Broad—Rufus K (Iva; 1) fxr ECMCo h1426  
BroadMarchant Harry L slsmn B C Woodall Co  
r518 Warren

Marcom see also Markham

—Ella (wid Geo) h1703 Angier av

—Elsie G prsmn GBMCo r1914 Cardens al

—John W (Jennie) clnr GBMCo h1914  
Cardens al—Melvin (Mary) mach opr AmTobCo  
r1703 Angier av

—Ruth E (wid Chas) h108 E Trinity av

—Walter M (Fannie; 1) kntr DHM h2002  
Hart

—Walter M jr r2002 Hart

Marconi J Clarence L (Faye) driver DPCo  
h1815 ValeMarcus Nathan (Barbara B; 1) mgr  
Charles Stores Co Inc h113 HigbeeMardones Carlos interne Duke Hosp r2100  
Erwin rd

Margiotta Peter (Jean) USA r112 N Queen

Margolis Abr (Ruby; 1) slsmn People's  
Saving Store h1910 Hart

—Cecelia Mrs h706 N Queen

—Chas (Lena L; 2) gro 116 E Proctor  
h1407 Vickers av—Geo instructional asst Duke Univ r2106  
Erwin rd—Jacob C inspr WAMachyCo r1407 Vick-  
ers av

—Lester H instr Duke Univ r2106 Erwin rd

—Saml (Florence; 1) dept mgr A&P Food  
Stores r1129 N Roxboro

—Sol (Sylvia; 1) USA r409 Willard

Marguerette The (c) apts 512½ E Proctor

Marnee Jos E emp Duke Hosp

Marilyn Slipper Shop Leon D Levy mgr  
207 W Main

Marion Rosie (c) r512½ E Pettigrew

Markante Chris N (Margt H) USA r814  
RamseurMarkbury Lucien (Marian; 1) USA r611  
Vickers av

Markham see also Marcom

—A Leonard (Olivia K) slsmn h510 Rigs-  
bee av

—Ada (c) h214 Gattis

—Allert V (Lillie C; 3) carp h407 N Maple

—Allan B (Annie; 1) formn L&MTobCo  
h507 Cleveland

—Alma T stringer GBMCo

—Anna L (wid Jas W) h507 Cleveland

—Anne E sten r303 N Roxboro

—Annie M rs r204 N Buchanan rd

—Arth (c; Lillie; 1) lab h514 George

—Blackwell USA h506 Cleveland

—Cary venetian blind mfr 409 Holloway  
r do**MARKHAM CHAS B (Sadie H; 1), Treas  
Duke University, h204 N Dillard, Tel  
F-6251**

—Chas T (Lulu M) h601 Wilkerson av

—Daisy K (wid Felix D) h405 N Gregson

—Danl C (Gladys) legger GBMCo h407  
S Alston av—Delaney (c) tob wkr AmTobCo h615 St  
Joseph—Ernest L (Artelia R) h1817 Chapel Hill  
rd—Fannie B tchr Fuller Sch r1817 Chapel  
Hill rd

—Felix D III Lieut USA r405 N Gregson

—Fred asst agt N&amp;WRy h103 E Markham

—Helen E seamer GBMCo r918 Hopkins

—Henry H slsmn Stone Bros & Byrd r  
RD 1

—Herbert B T (c; Mattie) hlpr h404 Smith

—Hiram W USA r510 Rigsbee av

—Hosea (c; Mary; 1) mach opr L&MTob  
Co h2115 Fayetteville—Hubert D (Lottie) mech Holbrook Mtr  
Co r601 Wilkerson av

—Isaac (c) restr 502 Glenn r514 George

**THE ROSE AGENCY INC.****Office Supplies**

206 N. Corcoran St.

Phone L-959

**Rubber Stamps  
Notary Seals  
Kodaks and  
Supplies**



CONTRACTING
REPAIRS
REFRIGERATION
MOTORS
APPLIANCES

# DURHAM ELECTRIC CONSTRUCTION CO.

113-119 ORANGE ST. PHONE R-739

**MARKHAM J C & SON** (John C Markham), Farm Supplies, Flour, Feeds and Seeds 130 Morgan cor Rigsbee av, Tel F-6311

—J O slsmn Orange Crush Btlg Co r RD 5

—Jack (c) tobwkr AmTobCo r605 Martha

—Jack E (Lillie) firemn Camp Butner h ss Lofton 4 w Pleasant dr (SA)

—Jas (c) h705 Fowler av

—Jas F (Ruth) driver Durham Truck Serv r922 Dupree

—Jas V driver Durham Trans Corp r RD 1

**MARKHAM JAMES W** (Joyce P; 3) Manager Long Meadow Dairies, Tel L-901, h Ellis rd RD 4, Tel L-901

—Jessamine pkr B-CRemedy Co r510 Rigsbee av

—Jesse (Lala) h ns Old Raleigh hwy 16 e Pleasant dr (SA)

—John (c; Percel; 2) janitor Durham Bk & Tr Co h707 Gerard

—John C (Bessie B; J C Markham & Son) h714 W Chapel Hill

—John E USN r405 N Gregson

—John M clk County Tax Collr r801 Cleveland

—Kathleen tobwkr L&MTobCo r918 Hopkins

—Lillie H stringer GBMCo

—Lionnie G (Pearl) asst supt h105 S Guthrie av

—Luther (c) lab r514 George

—M Freeland (Jessie) h801 Cleveland

—Mabel (c) picker AmTobCo h612 Grant

—Maggie (c) h615 StJoseph

—Mary (c) h921 Thaxton av

—Mittie r1111 N Duke

—Pearl M Mrs dep clk County Register of Deeds r1014 W Knox

—Percelle (c) maid Duke Univ r707 Gerard

—Roy C (Ethel A) supt Duke Sta PO h109 N Maple

—Sarah H emp Duke Hosp r204 N Dillard

—Sylvia (c) maid r615 StJoseph

—Thalius J (Dillie M; 1) wldr Camp Butner h124 Hunt

—The apts 201 Broadway

—Thos C (Lula N) purch agt AmTobCo h409 N Gregson

—W Walton Mrs (1) r1817 Chapel Hill rd

**MARKHAM WALTER B** (Gertie M), County Register of Deeds and Clk County Board of Commissioners, h 1905 Angier av, Tel R-3174

—Warren (Clara) USA r2210 Hart

—Wesley S (Penny) herdsman Long Meadow Dairies r Ellis rd

—Willard P (Lula M; 1) legger GBMCo r1011 Taylor

—Wm R USA r510 Rigsbee av

**MARKHAM WM SULLIVAN** (Annette B), Mgr Ins Dept Durham Realty & Insurance Co, h303 N Roxboro, Tel F-0141

—Wm S jr (Helen; 1) USA h1014 W Knox

—Marks Alice R (wid T Calvin) h704 N Alston av

—Beatrice R Mrs (4) defense wkr h2210 Ashe

—Betty L clk US Dept Agrl Adjustment Admn r1938 Wake Forest

—Billie USMC r2210 Ashe

—Calvin R hosiery wkr DHM r704 N Alston av

—Earlie USA r2210 Ashe

—Eug T hosiery wkr DHM r704 N Alston

—Jas E USA r2210 Ashe

—Juanita waiter Willard's Grill

—Louise nurse Duke Hosp r915 Monmouth

—Paul G (Lula) driver Bull City Oil Co

**MARKS**

—Wm E (Alberta M) dist mgr Natl Accident & Health Ins Co h1938 Wake Forest

—Wm G (Betty; 2) emp ECMCo h2615 Chapel Hill rd

—Markum Bedie looper Better Knit Hosiery Mill r Morrisville

—Marlett Alton (Naomi) USA r811 N Mangum

—Marlette Margt J slswn Belk-Leggett Dept Store r Chapel Hill rd

—Mary (c; 3) tobwkr r512 South

—Nelda F dep clk County Recorder's Court r RD 1

—Marley A Ray (Clatie K; 1) emp ECMCo h1814 Erwin rd

—Willard M (The Book Exch) r Chapel Hill

—Marlow Wm E (Nola P) textile wkr ECMCo h710 13th

—Marquart Eug D (Helen; 1) USA r1408 Morning Glory av

—Marrow Jeremiah A (c) spl del msngr PO

—Marsh Andrew (c) gro 406 Ramsey h do

—Isaiah (c) lab L&MTobCo h1102 Moreland av

—Jas (c; Irene) lab h702 Colfax

—Lucy M (c) r2313 W Pettigrew

—Lula (c) maid r1402 Glenn

—Oren (c; Johanna; 2) tobwkr L&MTobCo h510b Cecil

—Pattie M (wid John A) r2308 Dezern al

—Ruby W clk r926 W Trinity av

—Marshall A Cleveland (Hattie S; 1) cond SouRy h314 N Driver av

—Bessie H (wid Robt) msngr h1202 N Gregson

—Carrie (c) clk Smiths Fish Mkt h902 Walton

—Chas E (Flora) car inspr SouRy h205 Dowd

—Dorothy J Mrs receptionist Goldcraft Portraits r915 Englewood av

—Elsie M Mrs smstrs Belk-Leggett Dept Store r207 Morris

—Ethel H (c) tchr Jas A Whitted Sch r613 Dunbar

—Frank H (Virgie V; 1) city circulation mgr Durham Herald Co h313 Alexander av

—Fredk D (c; Ethel H) prin East End Sch h613 Dunbar

—Graham R (Pauline W) rtemn Long Meadow Dairies r Ellis rd

—Hattie B Mrs ofc sec Lewis C Morton r205 Roxboro

—Isaac (c) janitor Duke Hosp r RD 3

—Jas C (Zollie S; 1) buffer ECMCo h720 13th

—Janet (c) prsr City Lndry r824 High

—Jessie J (wid Jas H) h Old Oxford hwy (B)

—Jodie (c) h806½ Drew

—Julian R (Nancy F) formn AmTobCo h2100 Sprunt

—Kathryn S Mrs asst mgr Smith-Berkley Inc h219 W Trinity av

—Lewis A (Kath S) formn DPCo h219 W Trinity av

—Margt (c) prsr City Lndry r824 High

—Nell W r205 N Roxboro

—Reuben (c; Geneva; 4) tobwkr L&MTobCo h315½ Matthews

—Tutsie (c; 4) r902 Walton

—Virgie V Mrs slswn Reed's h313 Alexander av

—W Marion (1) formn AmTobCo h206 Hammond

—Wm (c; 3) firemn W L Robinson Co h824 High



**Durham**  
**Ice Cream**  
**Co., Inc.**

*Blue Ribbon*  
 Fast Frozen  
**ICE CREAM**

Today  
 It's Thrifty  
 to Buy  
 Quality

800 W. Main  
 DIAL  
**L-963**

**Tel. N-147** *Hall-Kymme & Co. INC* **Tel. N-147**  
**THE HOME OF SERVICE**  
 AMBULANCE SERVICE

# BUDD-PIPER ROOFING CO.

115-117  
W. Chapel  
Hill St.

Phones  
**F-2121**

and  
**J-8971**

**BIGGER DRINK**



**BETTER TASTE 5c**

- MARSHALL**  
—Wm E (Ellen) opr L&MTobCo h302 Raynor  
—Wm T Frances; 1) r714 Vickers av  
—Wm T (Hattie B) slsmn Wilson's h205 N Roxboro
- Marshburn Jos L textile wkr DHM h211 S Elm  
—Wm C clk PO r RD 5
- Martha The ((c) apts 514 E Proctor  
Martin A Ervin (Agnes E; 2) opr AmTob Co h ns Lynn rd 3 w Midway av (SA)  
—Annie G Mrs (2) bkpr Martin Jwlyr Co r402 Morris  
—Arth J (c; Irene M; 5) farmer h2407 Shirley  
—Bernice (c) waiter Papa Jack's Rainbow Grill r807 Mebane  
—Carlos C (Azzie) formn L&MTobCo h1013 N Gregson  
—Carol (Annabelle) USA r2500 Georgia av  
—Chas (Georgia) USA r1018 Gloria av
- MARTIN CHESTER B (Mary P; 5), Pres Durham Dairy Products Inc, h1908 Cedar, Tel J-6652**  
—Clinton (c; Florence) lab DHM h805 Colfax  
—Connie W (Earle R) driver Durham Trans Corp h2825 Hillsboro rd  
—David B (c; Theola; 4) agcy supvr NC Mut Life Inc Co h2004 Otis  
—Donald S (Beryl H) assoc prof Duke Univ h2208 Pershing  
—Dorothy M Mrs pkr B-C Remedy Co r1706 Gunter

- MARTIN**  
—Lessie (c) tob wkr L&MTobCo r1103 Hazel  
—Lilly (c) maid r608a Meade pl  
—Lilly S Mrs supvr of dormitories Duke Univ h2011 Woodrow  
—Lizzie P (c) maid Duke Univ r222 Fulton  
—Lokie G (Ola A) mach L&MTobCo h 107 E Ellerbee  
—Maggie L (wid Wm E) h721 N 9th  
—Margt emp L&MTobCo r509 Carlon av  
—Marie Mrs sten State Merit System Council 304 Greenwood dr  
—Mary E sten r2011 Woodrow  
—Morene (c; Betty) blksmith h1102 Hazel  
—Nancy M Mrs splr GBMCo r1009 Franklin  
—Nannie K sewer Ruth Hosiers Mills r422  
—Nell Mrs (1) waiter h212 Miami blvd Roxboro  
—Nora emp AmTobCo r715 Burch av  
—Olivia (c; 1) tob wkr AmTobCo r1214b E Spaulding  
—Ollie Mrs r525 E Main  
—Oscar D (Louise) mach WAMachyCo h2610 Elgin  
—Osie E stringer GBMCo  
—Pauline A Mrs emp Duke Hosp h1210 Alabama av  
—Sally M Mrs floorwn Harvey's Cafeteria r403 N Gregson  
—Saml (Virgie G) fxr ECMCo h721 16th 16th  
—Saml R (Nannie K; 1) carp h422 N Roxboro

# Kennedy's Auto Service

**Wrecked Cars Completely Rebuilt**



**207 Holloway St.**

Phone  
**J-0501**

# HORTON REALTY CO.

**CITY AND FARM PROPERTY**  
**EXPERIENCED AND EFFICIENT SERVICE**  
**DURHAM, N. C.**



321 Fidelity Bank Bldg. Phone Office J-5311—Res. L-7142

- Earle R Mrs slsmn Belk-Leggett Dept Store h2825 Hillsboro rd  
—Elmira (c) tob wkr L&MTobCo h1103 Hazel  
—Elsie W Mrs prof Duke Univ r206 Faculty apts  
—Emmett (c; Susie; 2) porter h600 Price F Spencer (Irma N) h304 N Roxboro  
—Floy E cash Jefferson Standard Life Ins Co r1013 N Gregson  
—Geo W (Omar H) defense wkr h2401 Roxboro rd  
—Henry E (Clarence; 1) USN r1105 Park av  
—Howard D dep County Sheriff r RD 4  
—Inez M cash DHM r1013 N Gregson  
—Jas B (Irene L; 1) carrier PO h1122 8th  
—Jesse (c) tobwkr AmTobCo r1216 Fayetteville
- MARTIN JEWELRY CO INC, Mrs Dorothy H Rosenthal Pres, Harry E Rosenthal Sec-Treas, Durham's Leading Cash and Credit Jewelers 217 W Main, Tel F-4821**  
—John G (Dorothy M) carrier PO r1706 Gunter  
—John M (c; Saddle; 2) prsr h907b Willard  
—John R (Ollie; 3) mach L&MTobCo h 1502 Guess rd  
—John W (Doris A; 3) stmfr r207 Walker  
—Jos S (Pauline O) USN h1210 Alabama  
—Kenneth (Polly) USA r1018 Gloria av  
—Leo McC (Kath; 1) USA r909 Cleveland

- Sol (c) mach opr Lyons Club Work Shop r418 Cozart al  
—Swannie (c) maid r307a W Proctor  
—Viola B r214 Chapel Hill rd  
—Violet clk L&MTobCo r RD 4  
—W Claude (Nora H; 1) shipper ECMCo h708 Edith  
—Wade (c) janitor Rialto Theatre r2407 Shirley  
—Walter B (Victory Diner) r2325 Glendale av  
—Walter G (Lilly S) h2011 Woodrow  
—Wm (c; Lizzie) lab ECMCo h222 Fulton  
—Wm A clk L&MTobCo r1111 W Main  
—Wm C jr (Virginia E) USA h212 Vineyard (TP)  
—Willie (c) USA r1102 Hazel  
—Winona R clk Fidelity Bank r1013 N Gregson
- Martineau Fredk J Lieut Colonel (Gerardine) USA h1500 Duke University rd apt G3-C  
Martinez Marcus R (Julia H; 1) USA r711 Yancey  
Martinus John L (Ruth H) USA h1601 Lakewood av  
Martz Edw E tchr r901 N Buchanan rd  
—John (Pearl) USA r1212 Duke University rd  
Marvin-Carr Silk Mill Wm W Sledge pres Wm W Couch jr v-pres Hon W F Carr treas-sec hosiery mfrs 109 S Corcoran  
—Roy archt Geo W Carr r Washington Duke Hotel

*White Star*  
**LAUNDRY**

**DIAL X-2581**

# CHRISTIAN-HARWARD FURNITURE CO., Inc.

Durham Home Furnishers For Over 44 Years

118-120 W. Parrish St.

Phones N-181 — N-182

Mary Immaculate Convent Sisters of St Dominic in charge 806 W Chapel Hill  
 Masetick Theo Lieut (Tillie R; 2) USA h 103 E Maynard av  
 Mashburn Eva Mrs r915 Orient  
 Maske Winnie dietetic's asst Duke Hosp r 829 Burch av  
 Mason Abner porter Big Star Store r RD 4  
 —Beatrice Mrs r1602 E Main  
 —Bickett D slsmn Penny Furn Co r1016 Broad  
 —Bolling (c; Carrie) hlpr Durham Truck Service r1002 4th  
 —Carol P Mrs pkr B-C Remedy Co h 1014 W Trinity av  
 —Carrie (c) maid r1002 4th  
 —Chas A (Mary; 1) kntr LKMCo h309 Clay  
 —Chas O (Leah M) h2007 Woodrow  
 —Clarence r518 Barbee  
 —Claudius B (Vera B) bkpr County & City Welfare Dept h2022 W Club blvd  
 —Cleo P Mrs checker Crabtree Dry Clnrs r910 Exum  
 —Duke (c; Ada; 2) lab West Durham Lbr Co h408 Smith  
 —Edna (c; 4) hlpr DHM h504a StJoseph  
 —Edna B (c) h2410½ Fayetteville  
 —Edna M (c) clk N C Mut Life Ins Co r2410½ Fayetteville  
 —Evelyn (c; 4) tob wkr L&MTobCo h608 Grant  
 —Fredrick A (c) Indry wkr Camp Butner r612 Glenn

## MASON

—Louise P Mrs bkpr J M Mathes Co r 1016 Broad  
 —Lucille (c) cook r204 Peachtree pl  
 —Luther (c) hlpr Lyons Club Work Shop r724 Hopkins  
 —Maggie (c) Indry wkr Durham Lndry Co r523 Martha  
 —Marie Mrs (1) furn rms 206 N Roxboro h do  
 —Mary (c) cook h204 Peachtree pl  
 —Mary (c; 1) maid h506b Matthews  
 —Mary (c) tob wkr Central Leaf Tob Co h1019 Rosedale av  
 —Mary L r2112 Sprunt  
 —Mary L Mrs dept dir PS r RD 2 Cole Mill rd  
 —Mary P (wid Neal H) h518 Barbee  
 —Milton (c; Maybel) cement mixer h714 Whitted  
 —Pauline (c) tob wkr h409b Pettigrew al  
 —Pearl (c; 3) restr 1024 3d h do  
 —Robert H emp DHM r605 Markham  
 —Ruby M (c) maid Duke Hosp r1120 8th  
 —Ruth (c) tchr r1704 Fayetteville  
 —Silas (c; Inez) tob wkr AmTobCo h1506 South  
 —Viola (c; 4) h1115 N Hyde Park av  
 —Wesley (c; Lavane) h523 Martha  
 —Wm (c) atndt Duke Hosp r408 Cozart al  
 —Winnifred F Mrs nurse 512 N Mangum r do

Old Line Legal Reserve Life Insurance

"NO HOME COMPLETE WITHOUT NORTH CAROLINA MUTUAL LIFE INSURANCE POLICIES"

Home Office, Durham, N. C.

**NORTH CAROLINA MUTUAL LIFE INSURANCE CO.**

## DURHAM LUMBER CO.

Millwork — Roofing — Insulation  
 Wallboard — Hardware

Mill and Yard, East Durham

Phone L-957

—Furniture Co H A Mason pres-asst treas H A Mason jr v-pres-sec-treas Mrs Margt Mason Shoaf asst sec 412 W Main  
 —Geo (c) tob wkr W L Robinson Co r 512 Bacon  
 —Henry (c; Susie) lab r1104 Chester  
 —Herbert A (Clvde S) pres Five Points Furn Co and pres-asst treas Mason Furn Co h1014 W Trinity av  
 —Herbert A jr (Carol P) v-pres-sec-treas Mason Furn Co and sec-treas Five Points Furn Co r1014 W Trinity av  
 —Irma mach opr AmTobCo r1011 Angier  
 —Irma B r408 Toby  
 —Jas C (Mary E; 2) driver DPCo h507 Jackson  
 —Jas C (Ida; 1) textile wkr ECMCo h1211 Linwood av  
 —Jas G (c; Rosa) lab AmTobCo h1704 Fayetteville  
 —Johannie M (c; 1) maid Duke Hosp r226 Matthews  
 —Jos (c) shoemkr r1003 2d  
 —Jos (c; Ellen; 2) hlpr Durham Truck Service h1114 2d  
**MASON JOSEPH K (Louise J), Real Estate, U S Commissioner, Mezzanine Floor Depositors Natl Bank Bldg 123 W Main., Tel J-1471, h923 Monmouth av, Tel F-6161**  
 —L Cath Mrs clk Piggly Wiggly Stores r RD 1 Morrisville  
 —Lorenzo (c) orderly Duke Hosp r402 E Piedmont av  
 —Louise emp Storck Supply Co r518 Barbee

Massachusetts Protective Association J E Boykin dist mgr 111 N Corcoran R 1607  
 Massenberg Alice (c) r1810 Fayetteville  
 —Almenia (c) asst mgr Biltmore Hotel r 332½ E Pettigrew  
 —Ruth (c) opr Bull City Beauty Parlor r332½ E Pettigrew  
 Massenburg Annie B maid 1632 University dr  
 —Lonnie (c; Laura) USA h110 Cora apt 1  
 Massengill Geo W (Flonnie M) emp ECMCo h715 Markham  
 —Lila W nurse Duke Hosp r2114 W Club blvd  
 —Mary emp ECMCo r715 Markham  
 —Paul (Leila W) interne Duke Hosp r 2114 W Club blvd  
 —Walter (Monnie) tob wkr L&MTobCo r 1010 E Main  
 Masser Edith Mrs defense wkr h321 E Main apt 3  
 —Wm L (Dessie G) tobacconist h703 Cleveland  
 Massey Alex B (c; Grace) tchr Hillside Pk High Sch h404 Pekoe av  
 —Annie (c) Indrs r317 Smith  
 —Benj bartndr Bane's Place r113 Holloway  
 —C Knox (A Louise S; 2) v-pres Harvey-Massengale Co Inc h1014 W Forest Hill blvd  
 —Cecil R mstr mech City Garage  
 —Cora L (wid C W) h812 3d

**Dr. Pepper**  
 GOOD FOR LIFE!  
 5¢

3 A-DAY KEEPS  
**ENERGY** up  
 at 10-2 & 4

"SATISFACTION THAT LASTS"

**REAL ESTATE O. A. JOHNSON INSURANCE**  
**RENTALS Realtor OF ALL KINDS**

118 Morgan St.

"Serving Durham For 18 Years"

Phone F-2451

**DRINK**

Coca-Cola

**MASSEY**

- Dorothy M supvr Center Theatre r1407 Lathrop
- Edgar (Emma I) h118 Hunt
- Eva C Mrs (3) utility wn GMBCo h705 Ramseur
- Gordon D (Lucille G; 2) hlpr White Star Lndrv r111 N Hyde Park av
- Grace C tchr Jas A Whitted Sch r404 Pekoe
- Grover T hlpr White Star Lndrv r412 Briggs av
- Herbert P (Mabel M; 1) slsmn Clark & Sorrell h814 3d
- Hubert (c) cook Duke Univ h212 W Umstead
- Hubert W (Ophelia; 3) driver r909 Broad
- Hulyn J (Clarice F) formn Shaw Paint & Wall Paper Co h305 Clark
- Iola (c) lndrv wkr r317 Smith
- Jas (c; Gladys) USA h2301 Otis
- Jas P (Fidila W) h805 Morgan
- John (c) lab h404 (304) Lincoln av
- John H (c) emp Duke Univ r202 Lodge
- Leila R clk City & County Health Dept r805 Morgan
- Lucius S Rev (Mary) h2821 Chapel Hill rd
- Mahaley (c) maid r1003 Ferrell
- Marian ofc sec r814 3d
- Mary E r118 Hunt
- Nolie (c; 1) r516 Colfax
- Norman (Virginia H) USA r716 Burch
- Ralph S real est 812 3d r do

Matherson Wm (Lenion) USA r109 Holloway

- Mathes Annie B Mrs (Atlas 5c to \$1.00 Store) h1309 Alabama av
- J M Co Inc W Byers Watkins pres Edwin S Yarbrough sec-treas whol tobacco 121 N Duke
- Jas M bkpr Dubs Sandwich Co h313 N Driver av
- John F (Margt R) mgr Natl 5c to \$1.00 Store h2015 Ashe
- Tillman J (Annie B; Atlas 5c to \$1.00 Store; Paragon 5c to \$1.00 Store) h1309 Alabama av
- Matheson Lorin B Lieut (Henrietta) USA r2409 Cascadilla
- Mathews Alene N Mrs (1) tob wkr L&M TobCo r701 Eva
- B Earl (Rosalind W) mgr Sears Roebuck and Co h2022 Pershing
- Bryant (c) firemn Model Lndrv & Dry Clnrs r Roney
- Edith slswn Thomas Book Store r410 Ashton pl
- Eva C Mrs h410 Ashton pl
- Herman W (Ruth M) tob wkr L&MTob Co h203½ S Elm
- Jas E (Theima A) USA r1116 8th
- Lillie (c) maid r610 N Elizabeth
- Lillie (wid Jas B; 2) h701 Eva
- Lucius D (Mary O) USA h1500 Duke University rd apt G3-D
- Malechi (c; Jessie M) hlpr Alexander Motor Co h307 Murphy

**WALTON ROOFING & HEATING CO.**
**ROOFING, SHEET METAL WORK  
HEATING AND VENTILATING**

302 RONEY ST.

TEL. J-8351

- Robt (Flora B; 1) mach AmTobCo h2006 Roxboro rd
- Roy (c; Ruth) lab h509 Elliott row
- Sallie D Mrs separator White Star Laundry r412 Briggs av
- Vinston H (c) emp Duke Univ r816 Gattis
- Virginia H Mrs emp Duke Univ r716 Burch av
- Walter (c; Almeta) tob wkr L&MTobCo r816 Gattis
- Waylon E agt Home Security Life Ins Co r R.R. No 3
- Wm (c) lab r515 Mobile av
- Wm (c; Eula; 2) ydmn Watts Hosp h317 Smith
- Wm (c; Hallie) USA r1015 Simmons
- Massie Leslie (c) r210 W Umstead
- Massing Jas A (Janie) USA r103 E Lavender
- Janie G Mrs bkpr DuVal Hackett r103 E Lavender
- Massingale Carrie B (wid Chas) h2111 Ashe
- Georgia A stringer GBMCo r2111 Ashe
- Thos (Frances; 5) mach opr L&MTob Co h1110 6th
- Walter D (Mannie B) r1012 E Main
- Master Service Station (M Henry Collins) W Chapel Hill nw corner Yates av
- Mathas Jas M (Roxie L) bkpr h313 N Driver av
- Matherly Ella (wid Sidney) r1203 Worth
- Pannie M spinner GBMCo
- Henry S (Fannie; 3) warper hd GBMCo h1203 Worth

- Mark r411 Walker
- Vidia B nurse Watts Hosp r1707 W Club blvd
- Mathewson Howard (c; Rosa) carp h322 Peachtree pl
- Mathis Howard F (Margt D; 1) mgr Huntley-Stockton-Hill Co h2020 Pershing
- Matlock Cuba O (Mary J) emp L&MTob Co h530 McMannen
- Eliz Mrs grader White Star Lndrv r RD
- Robt G slsmn Aldridge Motors r RD 2
- Robt G jr mtl wkr Carpenter's Inc r RD 2
- Sidney G (Ace Typewriter & Adding Mach Co) r2106 Sunset av
- Woodrow W (Ace Typewriters & Adding Mach Co) r2106 Sunset av
- Matthews A David (Mamie K) aud N&SRy h1020 Monmouth av
- Arth A (Nezarine) body wkr h606 N Roxboro
- Bertha S tchr Morehead Sch h701 Shepherd
- Bessie (c) maid r402 Macon
- Blanche H Mrs ofc sec Sou Lbr Sls Co h509 Forest
- Calvin H (Lillian K; 1) poultry 229 N Gregson h919 W Markham av
- Clarence E (Eva L; 3) defense wkr h1009 North
- D Dexter (Myrtle) city firemn h616 W Club blvd
- D Whitledge (Blanche H; 1) prsmn Herald-Sun h509 Forest
- Dewey (Nuvel; 3) interior decorator r703 N Roxboro

**COOKING Mangum at Holloway St. HEATING**  
**Public Service Company of N. C., Inc.**

"THE GAS COMPANY"

Refrigeration

Office Phone N-121  
Service Dept. Phone F-0302

Water Heating

 BUY AT THE  
**ESSO**  
 SIGN

**GRANITE  
SERVICE  
STATION**
E. S. PHILLIPS,  
Manager

Tires.

Batteries

**Johnson  
Outboard  
Motors**
**Vapor Motor  
Cleaning  
Service**
W. Main  
and 9th Sts.PHONE  
**X-1211**Emergency  
Road  
Service

# W. C. LYON COMPANY

**HARDWARE — BUILDERS' SUPPLIES — PAINTS AND VARNISHES**

Vita-Var Paints — Savage Arms Products — Remington Ammunition  
"Good Buildings Deserve Good Hardware"—Corbin

213 East Chapel Hill

Phones L-946, L-947 and L-948

**MATTHEWS**  
—Eibel L opr SBT&TCo r RD 4  
—Gladys M clk Sears Roebuck and Co r RD 3  
—Helen E student r916 W Trinity av  
—J Frank (Ada); 2) guard DPCo h2608 Ashe  
—Jas A (Lottie B) dispr Durham Trans Corp h109 N Hyde Park av  
—Jas M slsmn Brown's Auto Supply Co r908 N Alston av  
—Jennie L Mrs dental asst Dr Wallace F Mustian r1005 N Mangum  
—Jos F jr slsmn Myers-Glenn r RD 2  
—Julia Mrs (1) inspr r1405 Angier av  
—Lencie (c; Othella; 3) h808 Grant  
—Lonnie T (Kate) supt Home Security Life Ins Co r RR No 1 Chapel Hill rd  
—Malcolm W (Elba S; 4) legger GBMCo h115 N Holman  
—Martha (c; 7) h ns Arch pl 4 w Ruby  
—Mary L catcher AmTelCo r109 N Hyde Park av  
—Mattie J r701 Shepherd  
—Mildred A Mrs (2) sewer Ruth Hosiers Mills h1110 Angier av  
—Nina H Mrs mgr US Social Security Bd Bureau of Old Age and Survivors Ins h305 N Gregson  
—Otis L (Margt; 3) emp AmTobCo h806 N Alston av  
—Raymond W brkmm r213 Liberty  
—Robt C (Myrtice W) lino opr Durham Herald Co h829 Wilkerson av  
—Rosa C (wid Wm) r Gray D Critcher

Mauney Geo W (c; Cleopatra) whsemn h 717 Kent  
Maupin Thos C (Harriet G; 2) clk h904 N Gregson  
Maurer Henry B (Jessie) USA r2224½ Morgan  
—Jessie Mrs waiter Avalon Cafe r224½ Morgan  
Maviuyenes Pete h407 N Queen  
Maxfield Gerald (Dorothy) USA r1503 W Pettigrew  
—Jos P (Millicent H) prof Duke Univ h 2122 Myrtle dr  
Maxwell Frances Mrs r1217 Liberty  
—Isaac (Nyla) USA r828 Wilkerson av  
—W Cary USN  
—Wm B (Mallie G) mach WAMachyCo h205 E Club blvd  
May Agnes M Mrs toppler DHM h418 N Roxboro  
—Barbara nurse Duke Hosp r do  
—Chas B (Minnie E; 2) bottler h2310 Erwin rd

## MAY CLAUDE M (IDA C)

**PAINT  
OIL  
VARNISH  
WALL PAPER DEALER AND  
CONTRACTOR**  
105 W Chapel Hill  
Tel L-0381  
h4 The Beverly 107 Watts, Tel N-4841  
(For further information see pages 58 and 70 Buyers' Guide, left bottom lines and front stencil)



**Scott & Roberts  
Sanitary  
Dry  
Cleaning  
Co.**

**15%  
DISCOUNT**

OR

**CASH and CARRY**

**DRY CLEANING**

**Tels.  
N-135  
L-961**

# NORTHWESTERN MUTUAL LIFE INSURANCE COMPANY

—Ruth E asst bkpr Harvey's Cafeteria r 1405 Angier av  
—Virginia L emp Duke Univ r2608 Ashe  
—W Johnson (Nina) research specialist State Revenue Dept h305 N Gregson  
—W S jr Mrs sec Duke Hosp r2247 Cranford rd  
—Wallace E Lieut (Jennie L) USA r1005 N Mangum  
—Willard C (Lois) opr L&MTobCo h100 E Lavender  
—Wm A formn AmTobCo h916 W Trinity av apt 10  
—Wm H driver Jourdan Transfer Co Inc r Hope Valley rd  
Matthewson Alfonso E (c) insnr Scott & Roberts r511 Liberty  
Matthis Clara P (wid Geo M) pastors asst First Presbyterian Ch h305 E Main  
Mattox see also Maddox  
—Elmer D mgr Progressive Stores Inc r RD 3  
—Ray (Jessie L; 2; Mattox Used Auto Parts) h ws Raleigh rd 1 s city limits  
—Used Auto Parts (Ray Mattox) ws Raleigh rd 4 s city limits  
—Wm R (Eunice H; 1) h603 Watts apt 1  
Maughan Wm (Margo F; 3) assoc prof Duke Univ h5 Sylvan rd  
Maulden Clay J (Pattie E) opr DPCo h 2412 Englewood av  
Maulsby Julius (c) lab AmTobCo r606 Ramsey  
Maulsby Maggie M (wid Louis A) h1314 Broad

## MAY D C

**Partners**  
D C May  
Ned H May  
Michael "Mike" D May  
**Decorators**  
314-18 Morgan, Tel J-5321  
(For further information see page 57 Buyers' Guide and right side lines)  
—D C (D C May) r1411 Norton  
—Ethel Mrs (1) r421 Salem  
—Fannie A r310 Watts  
—Grace E Mrs tchr Y E Smith Sch h 1917 Taylor  
—Herbert C slsmn Durham Dairy Products  
—Ida (c) maid h104 E Cobb  
—Jas C USA r2310 Erwin rd  
—John W (Edna H; 2) research eng WA MachyCo h1008 W Trinity  
—Lucy (wid Wm) h2823 Angier av  
—Luke R (Pearl H) h1112 Oval dr  
—Lula Mrs r824 Mangum  
—Michl D (Lonita W; 2; D C May) h1407 Norton  
—Mildred G bkpr r1112 Oval dr  
—Nathan W (Ruby M) USA h2512 Englewood av  
—Ned H (Mary I; D C May) h915 W Club blvd  
—Ollie B (Nellie; 2) emp WAMachyCo h 806 N Hyde Park av  
—Pearl H local distributor Luziers Cosmetics r1112 Oval dr  
—Robt L (Lossie) pntr D C May r Ellis rd

# The DEPOSITORS NATIONAL BANK

of Durham, N. C.  
Member Federal Reserve System and F. D. I. C.  
"Seeking New Business On the Service We Render"

**D. C.**

# MAY

**Painters  
Paper  
Hangers  
Decorators**

**314-318  
Morgan**

**PHONE**

**J-5321**

**DURHAM BOND & MORTGAGE CO.**

CHAS. S. ALLEN, President

**REAL ESTATE LOANS — REAL ESTATE — RENTALS**

Mezz. Floor Depositors Bank Bldg.

Phones L-0331 and N-5341

DIAL  
**N-7561**603  
E. Main  
Street**JOHNSON  
SERVICE  
STATION****Goodrich**  
SilvertownsWASHING  
POLISHING  
LUBRICATION  
GAS and OIL  
TEL.  
**J-8331**320  
E. MAIN**MAY**

- Roy A (Maud) mgr East Durham Service Sta h2408 Owen
- Ruby M Mrs supvr SBT&TCo h2512 Englewood av
- Virginia emp WAMachyCo r317 Holloway
- Wallace D (Vallie D) exam AmTobCo h1409 James
- Wm (c; Irene) tob wkr Central Leaf Tob Co h1506 N Hyde Park av
- Mayberry Bailey (c) r718 Kent
- Ruby (c; 1) tob wkr L&MTobCo h301 Johnson
- Wm M (c; Henrietta E) gro 2401 W Pettigrew h do
- Maye Clinton (c) tob wkr Central Leaf Tob Co r508 Greenberg al
- J Harvey (Margt E; 1) slsmn h207 W Trinity av
- Mayer Annie W (c) tchr East End Sch r 1616 Fayetteville
- Ida R (wid Oliver O) h113 N Hyde Park
- Margt (c) lab r1108 Glenn
- Mayers Beulah (c) custdn Edgemont Sch r705 Pickett
- John H B (c; Beulah) hlpr AmTobCo h705 Pickett
- Jos D (Kathleen) USA r1209 Taylor
- Kathleen I seamer GBMCo
- Mayes see also Mays
- Annie Mrs h2930 Mulberry
- Juanita E slswm Sears Roebuck and Co r1018 Gloria av
- Katie L Mrs mus tchr 2407 W Club blvd h do

**MAYNARD**

- Jas E (Annie; 1) USN r621 King
- Jeddie W (Fleta; 4) h108 N Blacknall
- John A r801 S Alston av
- John D (Coral L) mech L&MTobCo h 106 N Gregson
- Kath B asst dietn Camp Butner r2311 W Club blvd
- Kenneth D emp WAMachyCo h308 Liberty
- Lanie Mrs r Mrs Ella Goodwin
- Lonnie (Lola B; 2) USA r114 Lyon
- Mary L defense wkr r610 W Chapel Hill
- Numa W (Alberta) inspr ECMCo h502 Bruce
- Roland W r1809 W Lakewood av
- Sallie F r1308 Morning Glory av
- Sarah H (wid Merrit J) h1806 Taylor
- Sidney A (Annie M) slsmn Couch Furn Co h709 1st av
- Vernon H (Bera; 1) driver Sinclair Refining Co r RD 4
- W Clarence (Allie Lee M; 1) USA h2214 Myers
- W Rufus (Mary Y) janitor r1417 James
- Wm M car inspr SouRy r RD 4
- Maynor Alex (Maggie R; 3) mech h810 Spring
- Allie R opr GBMCo
- Dora O Mrs r511 Barbee
- Fred r County Home
- Georgia C (wid Geo) bdg 503 N Mangum h do
- J Oscar (Alma C; 2) formn Cary Lbr Co h1219 N Roxboro

**DANIEL AND SMITH STUDIOS***Fine Portraits*

Preserve the Charm and Beauty of the Most Important Events

119 W. PARRISH

TEL. J-6641

- Lewis (Juanita) USA r1018 Gloria av
- Maude W (wid Albert C) textile wkr EC MCo h2013 W Pettigrew
- MAYES MELVIN S (Katie L), Agt for the Security Life & Trust Co, 530 One Eleven Corcoran Bldg 111 N Corcoran, Tel J-7561, h2407 W Club blvd, Tel X-1120
- Oscar M (Lizzie E) lab h2609 W Knox
- Otto W (Garnetta F) emp ECMCo h205 Oregon
- Rena P (wid Wm W) textile wkr ECM Co h1824 Bynum
- Thos L servmn Durham Trans Corp r 800 8th
- Mayfield Bell (c) maid r1105 Granby
- Sarah (c) r1008 Willard
- Mayhew, Beryl S (Lula P; 3) mach Duke Univ h516 N Maple
- Chesley M (Minnie E) tob wkr AmTob Co h513 N Maple
- Ray D (Pearl) inspr Edwards Plant r 201 S Driver av
- Maynard Annie R cook r1415 Ruby
- Atlas E (Mary) shop formn City Playground & Recreation Dept h804 Hopkins
- Clarence E (Annie; 2) USN r115 S Briggs av
- Edgar H (Ruth E) mech AmTobCo h 1809 W Lakewood av
- Garth L (Agnes N; 2) clnr GBMCo h 116 Lyon
- Iola Mrs textile wkr DHM h904 Lilac av
- Hubert L roofer Fowler-Stove Roofing Co h1415 Ruby

- John W (Helen M; 4) defense wkr h203 Dowd
- Lacy R (Irene M; 2) lm fxr ECMCo h 733 N 14th
- Laura K Mrs r733 N 14th
- Martin H (Roxie B; 2) wtchmn L&M TobCo h208 N Briggs av
- Marvin G (Rosa; 1) dept formn Model Lndry & Dry Clnrs h1201 Eva
- Melton J USA r810 Spring
- T Cortez (Marjorie; 1) frt agt D&SRyCo and SeaboardRy h1302 N Roxboro
- Vernon (Edna M; 1) USA h116 E Trinity av
- Willie M (Virgie A) emp ECMCo h701 13th
- Mayo Elbert (c; Ella) h1115 Kent
- Evans (c) lab h806 Lee
- Jas H (c; Mary; 2) lab h1003 Fayetteville
- John (c; Annie; Mayo & Carlton) h1405 Glenn
- John (c; Lillian) tob wkr AmTobCo h 721 Hopkins
- Maggie (c) r1003 Fayetteville
- Mary E (c) maid Duke Univ r1003 Fayetteville
- Mattie (c) Indrs h514 Coleman al
- Mildred (c) sten r1405 Glenn
- Rosa L r1402 N Alston av
- & Carlton (c; John Mayo John W Carlton) confs 403 Bailey
- Mays see also Mays
- Wm (c; Nancy; 2) h616 South
- Mayshack Jas R (c) hlpr Dr Wells Botting Co r RD 3

**J. P. McGuire Construction Co.**

PHONE L-3361

Markham Ave.—East of Trinity Ave.—On N. &amp; W. Railway

# THE NEW METHOD LAUNDRY

"Service With a Smile"

Phone F-2361

Mayton Early W (Mamie; 1; Angier Av Serv Sta) h2401 Angier av  
 —Manly W (Siddie) gro 2401 Angier av h do  
 Mazeke Alick (c) emp Duke Univ r1001 Fargo  
 Mazyck Guy (c; Estelle) tob wkr L&MTob Co h409 Pine  
 McAdams Chas E pntr D C May  
 —Christine (c) r615 Glenn  
 —Claude USA r1907 Hart  
 —Cora (c) h615 Glenn  
 —Doris clk ECMCo r1907 Hart  
 —Ernest (c) lab L&MTobCo r1308 Holly  
 —Fredolia (c) instr DeShazor's Beauty System r615 Glenn  
 —Jas (c; Fannie) tob wkr AmTobCo h 617 Price  
 —Janie (c; 2) tob wkr L&MTobCo h1308 Hally  
 —Louise emp Duke Hosp r1500 Duke University rd apt F3C  
 McAddison Lucy (c) maid r1015 Carroll al  
 McAlister Alex D (c; Saretta; 8) defense wkr h815 Carrington  
 —Ralph (c; Maggie) driver Pine St Taxi Co h1412 Hamlin  
 McAllister Benj (c; Flonnie; 2) tob wkr L&MTobCo h609 Price  
 —Blanche M (c) prsr Scott & Roberts Sanitary Dry Cleaning Co r412 Dupree  
 —Douglas H delmn Clark & Sorrell r120 W Lynch

## McBRIDE

—Edw (c; Louise; 2) lab V-C Chemical Corp h420 Bailey  
 —Laura Mrs clk Silver's r614 Rigsbee av  
 —Thos (c; Annie; 3) animal caretkr Duke Hosp h214 Poplar  
 McBroom A Cordelia bkpr Duke Univ r 712 Edith  
 —Andrew (c) lab r408 Poplar  
 —Aurelia J (wid Jas E) spnr ECMCo h 814 Edith  
 —Cathleen clk N C Mut Life Ins Co r1019 Kent  
 —Chas (c; Gertrude) utility mn r1402 Caswell pl  
 —Chas (c) USA r1019 Kent  
 —Ella (c; 2) maid h112 Jordan  
 —Ennis R (Mary) clk Broad St Gro & Mkt h1019 Broad  
 —Eug (c) USA r1019 Kent  
 —Garland H (E Gertrude) bus driver DP Co h1107 Virginia av  
 —Gertrude (c) emp Duke Univ r1402 Caswell pl  
 —Haywood (c; Hazel) tob wkr L&MTob Co h615 Price  
 —J Ira (Ruth G; 1) asst dispr DPCo h 923 N Buchanan rd  
 —Jas (c; Cath; 1) lab AmTobCo r408 Poplar  
 —Jas E (Edith T; 1) slshr ECMCo r814 Edith  
 —Jeff S (Myrtle) formn ECMCo h108 Case  
 —Jesse (c) tailor Wilson's r1019 Kent  
 —Julia M (c) lab r2800 Mulberry

# B & J

## TIRE COMPANY

Recapping and Vulcanizing



Every Tire Strictly Guaranteed

DIAL  
J-3641



# H. G. TERRY

Real Estate — Rentals

402 Snow Bldg.

331 W. Main

Tel F-2301

—Hector (c; Blanche M; 3) clk County ABC Bd h412 Dupree  
 —Henry (c; Minnie; 4) elev opr Fidelity Bank h905 Massey av  
 —John (c) porter Ellis Stone & Co r905 Massey av  
 —John E (Eva R) eng SouRy h120 W Lynch  
 —John W (c; Hattie; 2) lab h513 Bacon  
 —Wm H (Bessie P) eng SouRy h113 Watts  
 McAlpine Odessa W emp Duke Hosp r500 Watts  
 McAn Thom Birt H Pridgen mgr shoes 305 1/2 W Main  
 McAnnully Ora hlpr Broadway Sandwich Co r317 W Pettigrew  
 McArthur Andrew (c; Hetta) carp r519 Bank al  
 —Chas (c) waiter Manhattan Grill r3 Adams ct  
 —Glenn T lawyer 123 W Main R313 h407 N Gregson  
 —Mary emp Duke Hosp r RD 2  
 McAuley Paul C (Viola; 1) driver h1907 Ashe  
 —Wanzie (c; Ernestine G) USA r920 Thaxton av  
 McBaldwin Chas (c; Mary; 2) lab L&M TobCo h608 Ramsey  
 McBane Geo L (Minerva; 2) mech Dennis Mtr Serv h2120 Angier av  
 —Hoyle S (Jessie; 1) USA r719 Wilkerson  
 McBride see also McBryde  
 —D Virgil (Lalon E; East Parrish St Serv Sta) h2112 Sprunt

—Lonnice (c; Margt L) janitor h114 Jordan  
 —Margt (c) elev opr Trust Bldg  
 —Martin custdn Burton Sch r Lincoln and Simmons  
 —Myrtle Mrs textile wkr ECMCo h803 8th  
 —S Caviness (Lillie M) textile wkr ECM Co h712 Edith  
 —Saml A (Opal M) bus opr DPCo h1214 Gilbert  
 —Saml R (Iva C; 4) pest exterminator h 731 8th

## McBryde see also McBride

—Angus M (Priscilla G; 2) phys 604 W Chapel Hill h1522 Hermitage ct  
 McCabe Paul (Eliz C) slsmn Sears Roebuck and Co r108 N Dillard  
 —Thos (Augusta) USA r701 Holloway  
 McCaffrey Thos O (Alma S; 1) USA h 1007 Edith  
 McCain Donald E (Dorothy A; 1) USA r 520 McMannen  
 —Paul P asst prof Duke Univ r Southern Pines  
 —Robt (c; Lois; 4; Everybody's Barber Shop) h1007 Moorehead av  
 McCall A F r YMCA  
 —Archie (c; Lillie) janitor B-C Remedy Co r906 Pickett  
 —Boyce (c) h607 Branch pl  
 —Edw (c; Mary F; 1) USA r507 Enterprise  
 —Herbert (c) whsemn Durham Fruit & Prod Co r700 McMannen  
 —Ida (c; 2) tob wkr AmTobCo r507 Carrington

INGRAM & SUGGS

Plumbing and Heating

Contracting and Repairing

DIAL  
R-4951

204

Maynard Ave.



# The Young Roofing Company, Inc.

Contractors and Manufacturers

GRAVEL ROOF and SHEET METAL WORK

313 Foster St.

Phone J-2461

Barrett



Use  
More  
Long  
Meadow  
Milk  
—  
DIAL  
L-901

# RILEY PAINT CO.

Wholesale and Retail  
Perfection  
Paints and Varnishes  
Wall Paper



PHONE J-6021

"IN FRONT OF THE POST OFFICE"

## McCALL

—Jo Frances opr Milady's Beauty Salon r  
416 N Roxboro  
—Lonzo (c; Lois; 1) lab AmTobCo h2211  
Fitzgerald  
—Lottie smstrs ECMCo r1904 Yearby av  
—Lucille C Mrs dental asst Dr Henry C  
Carr r Creedmoor  
—Lucius (c; Evelyn) tob wkr r309 Roney  
—Mack (c) janitor Center Theatre r107a  
E Cobb  
—Margt (c; 1) hlpr h107a E Cobb  
—Milly A r1904 Yearby av  
—Murdock (c; Dora; 1) mach opr L&M  
TobCo h700 McMannen  
—Roy C (Clara S; 1) emp ECMCo h1904  
Yearby av  
—Sallie (c) hlpr L&MTobCo r712 Mc-  
Mannen  
—Walter (c; Sara; 2) lab WAMachyCo  
h910 Morehead av  
McCallum David (c; Rosa; 1) defense wkr  
h1002 Fargo  
—Evrda (c) h418½ Dowd  
—Haywood (c) tob wkr L&MTobCo r804  
South  
—Mary (c) tob wkr L&MTobCo h309 Roney  
—Percy (c) lab r908 E Pettigrew  
—Sandy (c; Clara) driver Carolina Cab  
Co r1210 Pine  
McCann Bellfield (Evelyn F; 1) USA h  
2514 State  
—Frances E Mrs artist Roberts Studio r  
1213½ 6th  
—Marie (c) tob wkr AmTobCo h207 W  
Proctor

## McCAULEY

—Flora (c) h704 Milton av  
—Frances (c) Indrs h408a MtVernon  
—Frank (c; Martha; 1) lab h1104 E Pet-  
tigrew  
—Hallie (c) hlpr DHM r304 Memphis  
—Henrietta (wid John) h316 Corporation  
—Herbert U (Mamie E; 3) city police h  
1019 N 9th  
—Jas L USA r904 Carolina av  
—Jesse mach opr Royal Crown Btlg Co  
r Mareene Dairy rd  
—Lea (Dottie W) USA r412 McMannen  
—Mamie (c) tob wkr L&MTobCo r207  
Memphis  
—Mamie E (wid Chas) r716 Wilkerson av  
—Martha (c; 1) r408a MtVernon  
—Mary E Mrs clk Ellis Stone & Co r916  
W Trinity av  
—Mathew J (c; Thelma E; 1) emp Duke  
Univ r308 Stephens  
—Nellie B (wid Thos H) nurse h1320 6th  
—Paul C driver Durham Trans Corp h  
1907 Ashe  
—Robt E shipper ECMCo r1019 N 9th  
—Sarah (c; 4) h207 Memphis  
—Wm (c) carp h107 E Chestnut  
—Wm (c; Evelyn) service Durham Trans  
Corp h1506 Englewood av  
McCeiver Bell (c) tob wkr L&MTobCo r  
606 Dowd  
McCellers Mamie (c) Indrs Model Lndry &  
Dry Clnrs r621 Ramsey  
McClain see also McLain McLane and Mc-  
Lean  
—Albert (c; Lillian) h210 W Enterprise

## SANDWICHES — CAKES — PASTRIES — BREAD



503-505 Morgan

WE DELIVER

Dial L-6031

McCarson Anna M (wid U Lee) tchr Brag-  
town Sch h923 Broad  
—Lloyd C (Lillie A; 1) mgr Five Points  
Furn Co h708 W Club blvd  
McCarthy Geo (Frances) USA r112 Hunt  
McCartney Helen L Mrs cash Natl Shirt  
& Hat Shop r813 Cleveland  
McCarty Pat mgr DeLuxe Billiard Parlor  
r907 N Hyde Park av  
—Robt H jr (Helen L) drftsmn Camp  
Butner h402 N Queen  
McCaskey Annie (c) tob wkr L&MTobCo  
h518 E Proctor  
McCaskill Jane E slsmn Belk-Leggett Dept  
Store r107 W Geer  
—John M (Janie; 2) trav slsmn h107 W  
Geer  
—Marvin (c; Naomi; 1) defense wkr h716  
Kent  
—Pearl E (wid Cohen; 1) sprn ECMCo h  
1203 Ramseur  
—Roy G (Eliza F) carp Wm Muirhead  
Constr Co r823 2d  
—T Jane (c) maid h207 E Proctor  
McCaughin Mamie H Mrs tchr Southside  
Sch h205 W Markham av  
—Robt D (Mamie H) mgr Model Serv  
Sta h205 W Markham av  
McCauley Auston Y wtch mn L&MTobCo  
r2511 B  
—C Fletcher (Emma M) filler ECMCo h  
904 Carolina av  
—Chas (Sue) USA r509 E Trinity av  
—Clara (c) cook r207 Memphis  
—Clarence W (Mabel) city firemn h1509  
Maryland av

—Alex (c; Esther) lab h111 Scout dr  
—Bertha (c) Indry wkr Camp Butner r  
608 Glenn  
—Bertha (c) tob wkr L&MTobCo r803  
Matthews  
—Carrie F (c; 6) h712 Eva  
—Carrie L (c) tob wkr AmTobCo h1212  
Pine  
—Clyde W (c; 5) r712 Eva  
—Doris (c) maid r406 Smith  
—Fannie (c) h2116 Otis  
—Fletcher F (Lillie) legger GBMCo h102  
N Briggs av  
—Florence J (wid Jos) r507 Barbee  
—Geo (c; Annie) USA h830 Gattis  
—Gerletha (c) dish washer Betty's Spag-  
hetti House & Bar r712 Eva  
—Helen (c) r406 Smith  
—Helen (c) tob wkr AmTobCo r1025 Cor-  
nell  
—Ida (c) waiter h614b Branch pl  
—Jas (c) clk Hezekial K Shouard r914  
Pine  
—Jas (c; Dora) janitor Camp Butner h  
813 Colfax  
—John (Ona) tob wkr AmTobCo r812  
Pine  
—John A (c) USA r910 Juniper  
—Jos (c; Mary; 6) lab Camp Butner h  
807 N Elizabeth  
—Julia (c; 2) hlpr h618a Meade pl  
—Katie (c) tob wkr L&MTobCo h1310  
Drew  
—Laura wvr r510 Barbee  
—Lillie C seamer GBMCo



Stephenson-  
Wilson,  
Inc.

PONTIAC

Sales and  
Service

Complete  
Service  
and  
Repairs  
For All  
Cars

Phones  
SALES  
R-188

SERVICE  
N-8661

USED CAR LOT  
L-2861

## THE HOSPITAL CARE ASSOCIATION, Inc.

Better Health Through Hospital Care

107 MARKET

PHONES L-907 and J-9671



# MILL WORK WEST DURHAM LUMBER CO. LUMBER DIAL X-1221

McCLAIN  
-Lottie (c; 2) tob wkr L&MTobCo h406 Smith  
-Lugusta (c) r412b Poplar  
-Mack E (c; Rosa L; 1) cement fnshr r 2405 Crest  
-Mamie (c) r1310 Drew  
-Margt (c) tob wkr r2116 Otis  
-Minnie (c) r2116 Otis  
-Mozelle (c; 3) h910 Juniper  
-Oliver (c; Pinkey) lab L&MTobCo r 507 Grant  
-Pearl (c) lndrs h509 S Briggs av  
-Pete (c; Grace; 3) USA h104 W Piedmont av  
-Rebecca (c) hlpr AmTobCo r506 Mt-Vernon  
-Reuben (c; Margie) lab AmTobCo r707 Colfax  
-Robt (c) fnshr Scott & Roberts Sanitary Dry Cng Co r210 Enterprise  
-Robt jr (c) lab Cheek Holton Mfg Co  
-Rosa (c) waiter Wonder Bar  
-Rossie (c) maid h912 Morehead av  
-Russell (c; Mary) janitor r808b E Pettigrew  
-Steph (c; 1) lab L&MTobCo h412b Poplar  
-Theo (c) janitor Duke Univ r1022 5th  
-Wm (c; Mollie; 1) lab L&MTobCo r512 Colfax  
-Wm (c) lab r305 Pine  
McClamb Georgia (c; Welcome Inn) h434 E Piedmont av  
-Hattie (c) r434 E Piedmont av

McCloud Arth (c; Ophelia) tob wkr L&M TobCo h604 S Elm  
-Evelyn (c; 1) r205 W Proctor  
-Henry (c; Fannie) tob wkr L&MTobCo r509 Branch pl  
-Janie (c) prsr r509 Branch pl  
-Marie (c) maid r509 Branch pl  
-Nathan (c; Eva; 1) garage atndt DPCo h806 Matthews  
-Neely (c; 1) h412 S Gregson  
-Norwood (c; Lillie M) tob wkr AmTob Co h715 Milton av  
-Ophelia maid Duke Hosp r604 W Elm  
-Rayford (c; Polly) sta atndt r834 Kent  
-Rebecca (c) r1101 Willard  
-Walter (c) porter r834 Kent  
-Wm (c; Thelma) porter Washington Duke Hotel r508 Dowd  
McCloy Shelby T (Minnie L) asst prof Duke Univ h206 Vineyard (TF)  
McClung Ethel K Mrs tchr Lakewood Sch r2316 W Club blvd  
McClure Corinna (c) hlpr AmTobCo r402 Poplar  
-Jas B (Espra) mech L&MTobCo h501½ S Alston av  
-John N (Ruth S) student Duke Hosp h 2003 Yearby av  
McClyne Ora (c) emp DHM r415 Canal  
McColum Andrew J (c; Odessa) tob wkr L&MTobCo h509 Dupree  
-Belton (c; Maude; 3) tob wkr L&MTob Co h314a Enterprise  
-Eliz (c) tob wkr L&MTobCo r314a Enterprise  
-Fletcher (c; Veshtie) lab h407 Henry al

BIGGER DRINK



BETTER TASTE 5c

-Jos (c) bus boy Cease Lunch System Inc h408 Cozart al  
McClamroch Elsie O Mrs tmkpr GBMCo h604 Tiona av (B)  
-J Jos (Elsie O) mach opr GBMCo h 604 Tiona av (B)  
-Wm L (N Novella) h602 Tiona av (B)  
-Wm L jr (Flora P; 1) clk PO h902 Arnette av  
McClanahan Herbert J (Julie F) textile wkr ECMCo h2114 Block  
McClary Benj (c; Mary) USA r1023 Cornell  
-Maggie B (c) maid Duke Univ r1009 Ferrell  
-Wm (c; Maggie) stemmer h1004 Ferrell  
McClean Howard (Eva; 2) USA h301 Truce  
McClees Beth T tchr r Hillsboro rd  
-Cecil C (Ethel) bondsmn h1106 Burch  
-Mamie S Mrs emp Duke Hosp h512 Watts  
McClellan Duncan (c; Lula) tob wkr L&MTobCo h1113 Juniper  
McCleeny Nettie C clk r903 Monmouth  
McCleod Harry J electn Smith Elec Co r RD 2  
-Roosevelt (c; Essie) lab h1208 Drew  
McCline Henry (c) lab S Swartz & Sons r406 S Elm  
McClintock Wm B (Leslie B; 4) slsmn Royal Sandwich Co h613 N Roxboro  
McClinton Ida (c) r710 McMannen

-Henry (c) trucker Sou Ry Co r730 E Pettigrew  
-Hezekiah (c; Dorothy) h730 E Pettigrew  
-Mildred (c) r314a Enterprise  
-Sarah nurse Duke Hosp r do  
McCombs John (c; Fannie; 3) porter Alexander Motor Co r415 Dupree  
-Saml (c; Hattie; 2) wash mn City Lndry h608 Troy  
McCommons Lyda B Mrs (2) h409 Milton av  
McCon Wm (c; Ilean; 1) janitor Duke Univ h515 Banks al  
McCConnell John D USN lawyer 111 N Corcoran R1111 r Devon rd RD 1 (HV)  
-Sallie (c; 1) maid Duke Hosp r512 Pine  
-Wayne D Capt (Ellen E; 3) USA h1105 Watts  
McCorkle Earl (Grace W) USA r1109 Angier av  
-Grace fnshr Ruth Hosierey Mills r1109 Angier av  
-John D (c; Maggie) lab h613 Matthews  
-Roy D (Eliz A; 4) slsmn D W Brown Dry Cnrs h219 S Alston av  
-Russell (Geraldine; 1) driver r214 S Holman  
-Saml T (Lalion) frm hd DHM h216 S Holman  
-W Roosevelt slsmn Scott & Roberts Sanitary Dry Cng Co r216 S Holman  
McCormick Addie (c; 1) tob wkr AmTob Co h413 Matthews  
-Effie J nurse Duke Hosp r do  
-Mary H (c; 6) emp Austin-Heaton Co h 411 Canal

ORDINARY

"Make Your Home Secure With Home Security Policies"  
Home Office, Durham, N. C.

INDUSTRIAL

# HOME SECURITY LIFE INSURANCE CO.



## GEO. W. KANE

General Contractor

Suite 814 One Eleven Corcoran Building

TEL.  
R-127

**BOONE DRUG CO.***"Where Quality Counts"*

PHONE L 911

MANGUM, PARRISH &amp; ORANGE STS.

IN THE TRIANGLE

PHONE L 912

**COAL**
**MURDOCK  
ICE AND  
COAL CO.,  
INC.**

 PHONE  
R-141

 518  
Morgan St.
**ICE**

McCORMICK  
—Sallie maid Duke Hosp r512 Pine  
—Sarah C emp AmTobCo r818 Cleveland  
—Thos (Mary W) USA r618 Moreland av  
McCorquodale Marshall A (Myrtle A) opr  
GBMCo h1008 North  
McCowan John H (Ruth E; 1) tob wkr  
AmTobCo h1009 Bay al  
McCoy Alta (c) maid YMCA r807 Walton  
av  
—Anna B (wid S M) r2202 University dr  
—Arth (c; Mary; 1) h507 Canal  
—Celtha (c) cook Hillside Sandwich Shop  
h619 Branch pl  
—Chas (c; Annie) tob wkr L&MTobCo h  
701 Nelson  
—Charlotte (c; 2) h1210 Dawkins  
—Clara (c; 5) Indrs r701 E Umstead  
—E Jay (c; Dora) lab h913 Willard  
—Ed (c) porter Duke Hosp r505 StJoseph  
—Edw (c) tob wkr h413 E Piedmont av  
—Edw T (Carolino N; Macks Food Shop)  
h1018 Minerva av  
—Eligia (c) farm hd Long Meadow Dair-  
ies r RD 4  
—Elijah (c Ada; 1) burner Borden Brick &  
Tile Co h610 Troy  
—Essie L (c) hlpr L&MTobCo h505 El-  
liott Row  
—Essie L (c) maid r505 Elliott Row  
—Eug (Geraldine; 1) USA r602 Liberty  
—Frank L (c; Lovey) v-pres Home De-  
velopment Co h311 E Umstead  
—Giles (c) driver h807 E Umstead  
—Haywood (c) tob wkr L&MTobCo r201  
W Piedmont av  
—Helen (c) Indrs r607 Mobile av  
—Ida (c) Indry wkr r606 E Umstead  
—Jas (c; Portia; 1; Bull City Serv Sta)  
transfer 701 Fayetteville r1312 Pine  
—Jas (c; Lorena) porter Camp Butner r  
1025 Moreland av  
—Jessie M nurse Duke Hosp r do  
—Lemmon (c) hlpr Bailey's Esso Serv  
—Lewistine M (Jessie) library asst Duke  
Univ r818 6th  
—Madison (c; Maria 1) hosiery wkr DHM  
h606 E Umstead  
—Marie (c; Al-Full-Rell Beauty Shop) r  
706 Gray  
—Martha E ofc sec Geo Watts Hills r  
1018 Minerva av  
—Mattie (c) h515 Banks al  
—Mina (c) Indrs Model Lndry & Dry  
Clnrs r511 Canel  
—Oah (c; Essie) driver h808 E Umstead  
—Peter (c; Hattie) hlpr G W Cole r607  
Mobile av  
—Roosevelt (c; Anna; 3) h508 Lyon  
—Rufus (c) lab AmTobCo r502 Ray al  
—Saml G Rev (c; Lucretia) pastor Mt  
Olive Holiness Church h909 Drew  
—Virgil (c; Savada; 5) swpr L&MTobCo h  
1120 Glenn  
—Wadis (c) clk Jos E Johnson r712 E  
Pettigrew  
—Wm (c; Willie) gro and wood 1002  
Glenn h707 do  
—Wm (c) lab r518 Pine  
—Wm (c; Alta M) delmn DPCo h807 Wal-  
ton  
—Willie (c) lab ECMCo r2314 Crest  
McCracken Branch (Mary J; 1) USN r206  
E Woodridge dr (R)  
—Geo T h907 N Mangum  
—Jacob H Rev (Lula A) h1312 W Mark-  
ham av  
—Jas T (Margt) dentist 128 W Main R308  
h2031 W Club blvd  
—Jos P Capt USA r907 N Mangum

McCRACKEN  
—Margt r2031 W Club blvd  
—Marian r2031 W Club blvd  
—Mary K Mrs h413 Morris  
—Maude emp Duke Hosp r907 N Mangum  
McCrae see also McCray and McRae  
—Gertrude (c) maid r520a Elliott Row  
—Juanita (c) r116a N Elizabeth  
—Mattie (c) h900 South  
—Mattie B (c) tob wkr L&MTobCo r900  
South  
McCraw Baxter D (Beatrice B; 1) wvr  
ECMCo h916 Spring  
McCray see also McCrae and McRae  
—Aggie (c; 1) h804 Maplewood av  
—Almenia (c; 2) h510b S Queen  
—Annie (c) hlpr Oriental Restr r1001 Gil-  
bert  
—Carrie (c) Indry wkr City Lndry r609  
Troy  
—Ceola (c) prsr r510b S Queen  
—Clareather (c) Indry wkr r510b S Queen  
—Edrenner (c) tob wkr h312 Matthews  
—Hugh (c; Julia; 2) carp h104 E Proctor  
—Jas (c; Annie F) lab h1001 Gilbert  
—Jas (c; Lena; 3) tob wkr L&MTobCo h  
1112 South  
—Mary (c) maid h505 Canal  
—Ruth (c) bkpr L&MTobCo h508b S  
Queen  
—Sam (c; Ophelia; 3) h24 Davis  
—Wm (c; Beatrice) USA h704b Gerard  
McCrea Forrest D (Valiria; 2) assoc prof  
Duke Univ h1023 Demerius  
McCrimmon Hugh h1106 5th  
—Hugh A Mrs r1106 5th  
—Wm (c) hlpr Levy Bros r418½ Dowd  
McCubbins Jas (Mildred) USN r1209 Alma  
McCue Jas C (Marjorie B; 1) agt Life Ins  
Co of Va h305 Monmouth av  
McCuen Wm S (Martha; 1) USA h2705  
Elgin  
McCullen Henry (Bertie F; 2) hlpr r521  
McMannen  
—Marie L Mrs sec-treas W C Lyon Co Ins  
r2423 W Club blvd  
McCuller Otis W (c; Dora) lab L&MTobCo  
h1018 Cornell  
McCullers Chas (c; Hattie) h1809 Bowen  
—Clara (c) dish washer Rinaldis Grill r  
920 3d  
—Clara maid Duke Hosp  
—Edw (c) lab J M Mathes Co r707½  
Willard  
—Edwin R (Hazel; 1) agt Home Security  
Life Ins Co h508 Carlton  
—J Linwood (Margt M; 1) carrier PO h  
112 E Maynard av  
—Jas W hlpr Sinclair at Five Points r  
RD 5  
—Jerry (c; Blanche) h527 S Elm  
—Lula (c) h720 Milton av  
—Noel H (Hazel W) city police r222 Alex-  
ander av  
—Otho A (Callie S) barber 207 E Main h  
714 Shepherd  
McCulloch Amanda L tob wkr AmTobCo  
r206 Broadway  
—David J (Vera T; 1) asst Duke Hosp  
h806 N Gregson apt 1U  
—Hugh jr student r1309 Maryland av  
—Isaac G (Dora L; 3) slsmn Durham  
Dairy Products h206 Broaoway  
—Rudolph P instructional asst Duke Univ  
r do  
—Vera T Mrs emp Duke Hosp h806 N  
Gregson apt 1U  
McCullough Geo (c; Etta) h803 South  
—Simon (c; Ollie) lab h2810 Mulberry  
—Theo (c; Mamie; 3) h1406 Faber

**CLAUDE M. MAY**

Painting — Papering — Decorating

105 W. Chapel Hill St.

Tel. L-0381

"MUTUAL INSURANCE IS SAFE INSURANCE AT LOWEST COST"

# PRESON P. PHILLIPS

MUTUAL INSURANCE AGENCY

128 W. Main Suite 312-313-314 Fidelity Bank Bldg. Phone J-0311

FIRE  
AUTOMOBILE  
BURGLARY  
ACCIDENT

McCumings Nathaniel (c) driver Borden Brick & Tile Co r512 Mt Vernon  
McCune Frank student r1309 Maryland av  
—Richd (Lorraine) USA r903 Shepherd  
McCurdy Donald C (Margt H) printer Durham Sun r1821 Guess rd  
—Francis (c) dishwasher Biltmore Hotel Grill r406½ E Pettigrew  
—Lavola (c) dishwasher Biltmore Hotel Grill r406½ E Pettigrew  
McCUTCHEON W BENSON LIEUT COL (Julia P; 2), Physician, 503-507 Trust Bldg 212 W Main, Tel J-3861, and USA, h507 Watts, Tel L-7551  
McDade Annie (c) tob wkr h1006 Whitted  
—Arth K (Alma T) lino opr Durham Herald Co h1102 Alma  
—Dora D Mrs inspr GBMCo r625 E Main  
McDADE GULF SERVICE CO (Wm L McDade), A A A Service, Goodrich and McClaren Tires, Accessories, Batteries, Washing, Polishing, Gas and Oil, E Chapel Hill opposite Post Office, Tel R-123 (For further information see page 4 Buyers' Guide)  
—Henry M (Katie) mgr Rocket Sandwich Shop r RD 4  
—Jack electn WAMachyCo r801 Cleveland  
—Minnie L (wid Jas F) r2013 Roxboro rd  
—Nathaniel (c; Lillie) tob wkr AmTobCo h915 Whitted  
—Sophronia (c) h1025 Cornell  
—Wm L (McDade Gulf Service Co) r Guess rd

McDermon Andrew J (Durema H) USA r3002 Roxboro rd  
—Lydia L (wid Olozo) r2822 State (B)  
McDermott Malcolm prof Duke Univ r do  
—Margt E r2916 Banner (B)  
—N Danl pntr Claude M May  
—Roger D (Grace H) student h2256 Cranford rd  
McDevett Mae E Mrs tchr Fuller Sch r RD 2 Roxboro rd  
McDevitt Wm S (Mae E; 2) reprmn DPCo r Roxboro rd RD 2  
McDonald see also MacDonald  
—A Henry (Beatrice W; McDonald's Drug Store) h1204 Broad  
—Arth A (Mary; 2; Bennett & McDonald) and lawyer 128 W Main R322 h917 2d  
—Beatrice W Mrs clk McDonald's Drug Store h1204 Broad  
—Bettie L (c) maid r834 Dover  
—D Leroy (Anna G) h1001 Watts  
—Donnie M (c; 1) h907 Sparkman al  
—Dorothy dispr Broadway Taxi Co r406 N Roxboro  
—Edw McD dark rm tech Duke Hosp r115 Holloway  
—Ethel tob wkr AmTobCo r403 South  
—Gladys S (c) janitor Duke Univ  
—Henry (c; Penney) Indry wkr Duke Univ r404 Musphy  
—Ice & Coal Co (Jake M Smith) N 9th cor B  
—Irmon T gunsmith Sidney E Rochelle  
—John (c) h605 Martha  
—John E (Clara W; 2) brklyr h121 Exum

# HARVEY'S CAFETERIA

HARVEY'S

COMFORTABLY  
AIR CONDITIONED

103-05 E. MAIN

**Jewelers** *Jones & Frasier* **Silversmiths**  
Jewelers *co.* Since 1885  
Registered Jewelers—American Gem Society  
**DIAL L-917** **121 W. MAIN ST.**

McDaniel Annie (c) h426 Smith  
—Archie R (c; Katie) millwkr r412 Powe  
—Bernice (c) tob wkr r426 Smith  
—Browne wrapper Lions Club Work Shop r1702 E Main  
—Carlye F (Goldena) USA h1409 Maryland av  
—Ella (wid Robt L) h821 W Pettigrew  
McDANIEL-ERVIN-HINSHAW HARDWARE CO INC, Eug W McDaniel Pres, Wm B Hinshaw V-Pres, Wm H Ervin Sec-Treas, 204 Rigsbee av, Tel R-129  
—Eug W (Eliz M) pres McDaniel-Ervin-Hinshaw Hardware Co h404 W Knox  
—Eugenia (c) maid Duke Univ r1021 Moreland av  
—Grace R Mrs clk Fidelity Bank h2501 State  
—Herbert A (Madonna M; 1) mgr Southern Dry Clnrs h1022 Alabama av  
—Katie F (c) emp Duke Univ r412 Powe  
—Louis P (Effie; 3) overseer ECMCo h1908 Earby av  
—Lula Mrs r120 W Trinity av  
—Mack (c) janitor Duke Univ h400 (500) Lincoln av  
—Margt (c) r407 Eric  
—Nathaniel (c) delmn r1108 Glenn  
—Orth (Dorothy; 1) USA r106 E Markham av  
—Oscar D mech Duke Hosp r912 W Main  
—Otho (c; Glenn Street Sport Shop) r811 Glenn  
—Wm W (c; Eugenia; Central Electric Shoe Shop) h1021 Moreland av

—Juanita R stringer GBMCo  
—Leona H tagger GBMCo r1308 Morning Glory av  
—Lewis jr textile wkr r115 Holloway  
—Lillie R Mrs (2) head bkpr Duke Hosp h1206 Duke University rd  
—Lossie N (Lorena R; 2) electn Camp Butner h406 N Hyde Park av  
—Madison (c; Janie) tob wkr AmTobCo h904 Linwood  
—Martha Mrs r205 Parrish pl  
—Mary F student r2201 University dr  
—Mary G Mrs sec Thomas Book Store Inc r1806 W Lakewood av  
—Mattie (c) h834 Dover  
—May E textile wkr ECMCo r2507 B  
—Minnie E (wid Lochiel C) bkpr Jobe-Blackley Plumbing Co h202 Broadway  
—Neil M pntr D C May r208 N Roxboro  
—Oscar M (Leena H) wtchmn L&MTob Co h1309 Morning Glory av  
—Pansy Mrs cash Carolina Theatre r105 S Elizabeth  
—Richd L (Juanita) clk h205 Parrish av  
—Robt O (Barbara Q) USA r2514 State  
—Rose (c) maid r602 Pickett  
—Ruth R student Duke Univ r917 2d  
—Sallie W Mrs (1) clk r2201 University dr  
—Sallie W Mrs (1) clk Ellis Stone & Co h916 W Trinity av apt 19  
—Walter N student Duke Univ r917 2d  
—Wilbur L (Cleo U; 1) agt Gate City Life Ins Co h2410 Roxboro rd

## Pritchard-Bright Co.

Inc.  
—  
Mens Home For Fashionable Clothing and Furnishings

HICKEY-FREEMAN CLOTHES

KNOX HATS

Washington Duke Hotel

Phone **R-175**

 **COLE & CRUMPACKER**  
General Contractors  
1914 Perry St. (West Durham) Phone X-1123



# PET

## Dairy Products Co.

Pasteurized  
Dairy  
Products

Taste the  
Difference

PHONE  
L-988

1820  
James St.

WHEN YOU  
THINK OF



THINK OF

# CLAUDE HULL FLORIST

FLOWERS FOR  
ALL OCCASIONS

215 N. MANGUM

Phone-  
R-194



Complete Line  
of  
Fireproof Building  
Materials

# BORDEN BRICK & TILE CO.

PHONE F-179

COAL — COKE

McDONALD  
—Wm H (Willie S; 3) mech AmTobCo h3017 Banner (B)  
—Wm R hlpr Harvey's Cafeteria r406 N Hyde Park av  
McDonald's Drug Store (A Henry McDonald) 732 N 9th  
McDougal Carrie E (wid Troy; 5) r1303 S Alston av  
—Flora (c) opr Rose Beauty Salon h332½ E Pettigrew  
—John (c; Margt; 4) lab r1205 Moreland  
—Klem (c; Eliz) r700 Glenn  
—Miller (c; Letha; 1) tob wkr AmTobCo h620 Massey av  
McDougal Betsey (c) maid 411 Cleveland  
—Henry (c; 1) h707a McMannen  
—Ray (Dora) emp L&MTobCo h1215 Duke University rd  
McDOUGALD RICHARD L (c; Dorothy M; 1), Executive V-Pres The Mechanics & Farmers Bank, V-Pres North Carolina Mutual Life Insurance Co, Sec-Treas Mutual Building & Loan Assn, h609 Fayetteville, Tel L-0591  
McDowd Emory (c) lab h807 Dowd  
McDowell Annie (c) h312 Smith  
—E L (Luta E) defense wkr r118 Hunt  
—Henry clk Benj W O'Neal  
—J F Maj (Ruth; 1) USA h1526 London cir  
—John P plmbr GBMCO  
—Jos H sweeper GBMCO  
—Marie (c) tob wkr Imperial Tob Co r312 Smith  
—Murray (c; Hattie; 5) janitor h1226 5th  
—Otho (c; Glenn Street Sport Shop) r312 Smith  
—Ralph (c) lab Durham Builders Supply Co r727 Hopkins  
—Rebecca maid Duke Hosp r1018 Burch  
—Roy H instr Duke Univ h1603 W Lake-wood av  
—Sarah (c) maid h610b Ray al  
—Selby Mrs buyer Baldwin Dept Store r215 Monmouth av  
—Thos J (Lee L M) clk Am Suppliers Inc h312 N Buchanan rd apt 408  
McDuffie Beecher L carp r326 Green  
—Benton C (Irma; 2) clk N&WRy h1308 Liberty  
—Berkley jr (c) emp Duke Univ r1302 Jackson  
—Jas D (Thelma C) dept mgr Piggly-Wiggly Stores r205 E Club blvd  
—Jesse (c; Lillie; 2) porter h805 Gerard  
—Marie (c; 4) indrs h802 Gattis  
—Wm C (Eliz; 1) ofc mgr W E Baker Construction Co h1506 Dexter  
McDuffy Mary (c; 5) hlpr r107a E Cobb  
McDustrell Frances G tchr Morehead Sch h2907 Chapel Hill rd  
—Howard G (Frances G) USN h2907 Chapel Hill rd  
—John (Sally) r2907 Chapel Hill rd  
McEachern Roosevelt (c; Ardelia; 4) tob wkr AmTobCo h310 E Piedmont av  
McEachin Emma (c) r427 E Piedmont av  
—Katie (c) tob wkr Imperial Tob Co h109b Beamon  
McElduff Dorothy H Mrs ofc sec Duke Univ r510 S Alston av  
McElrath Wm M (c; Mildred) prin Hill-side Park High Sch h306 Pekoe  
McElrey Jas M (Angela D; 2) baker r2000 Southgate  
McEnnis Luther (c) lab Cheek Holton Mfg Co r907 Linwood  
McEntire Dorothy V cash Rialto Theatre r501 N Mangum  
—Harry E Capt (Belle) USA h2404 Shenandoah av

McFarland Grace L (c) janitor Duke Univ r1209 Jackson  
—Jas (c; Lillie; 2) lab h514 E Proctor apt 2  
—Kendrick (c; 6) plstr h1805 Concord  
—Maggie (c; 1) tob wkr r108 W Cobb  
McFaison Lonnie (c; Luvenia; 3) lab Austin-Heaton Co h611 S Elm  
McFarland Bessie M Mrs asst hsekpr Duke Hosp h609 Burch av  
—Bunnie M (Vera P; 2) pntr AmTobCo h1001 N Hyde Park av  
—Caleb J (Margt I) slsmn r1201 6th  
—Eva H Mrs smstrs Camp Butner r108 S Hyde Park av  
—Ezra V (Claudia H) emp ECMCo h718 13th  
—H Jackson (Lillian M) carrier PO h2401 Proctor rd  
—Harvey (Ida) wtchmn DHM r611 S Alston av  
—Iola smstrs h302 S Briggs av  
—Isaac P (Iola J) h2110 Hart  
—Lizzie M r310 Markham  
—Lucious spnr DHM r1001 N Hyde Park  
—Luther E stove reprmn M C Smith Stove & Repair Co r212 Morgan  
—Ralph C (Mae) USA r411 Willard  
—Roy M (Mary O; 1) asst formn GBMCO r1908 Hart  
—Thos L (Bessie M; 3) slsmn Model Lndry & Dry Clnrs h609 Burch  
—Virginia r1001 N Hyde Park av  
—Wade H lino opr Durham Herald Co r YMCA  
McGalliard Fred B vulc r105 Jones  
McGary Margt E society editor Durham Sun r914 Shepherd  
—Nelson G (Lucy; 1) teller Fidelity Bank h2938 Chapel Hill rd  
—Wm B (Margt) h914 Shepherd  
McGee Alton R (Clara P) footer GBMCO h1114 Park av  
—Chas T (Eliz I) USCG r1014 Angier av  
—Claude A (Lola M) driver h1310 Angier av  
—Danl (Flora B; 1) USA r804 Holloway  
—Estella (c) waiter Hollywood Inn Cafe r813 Gerard  
—Jos H (Minnie C) carp h813 W Knox  
—Lester lab S Swartz & Sons  
—Minnie C Mrs smstrs Stewart's h813 W Knox  
—Robt R USN r1507 Angier av  
—Wm A (Mattie; 1) sexton h1507 Angier  
—Wm A jr USA r1507 Angier av  
—Wm D (Bertha; 3) wvr ECMCo h208 Case  
McGeer Mary L (c) cook Avalon Cafe r316a Peachtree  
McGhee Alvarader (wid Kelly) h403 McMannen  
—Clyde W (Thelma J; 2) pntr Duke Univ h ns Lynn rd 1 w Midway av (SA)  
McGHEE COAL CO (Paul E McGhee), 537 E Pettigrew, Tel J-1941  
—Earl C (Eliz; 1) slsmn Cash Furniture Co h301 S Driver av  
—Eliz R stringer GBMCO  
—Espira D opr SBT&TCo r209 N Briggs av  
—Evelyn O tmkpr GBMCO  
—H E (Lillian; 1) lndry wkr h1114 Flora  
—Isiah (c; Maggie) h1016 Cornell  
—Israel S (c) USA r1205 Morehead av  
—Jas R clk Pender's Store r1109 E Main  
—John M (Louise) fxr GBMCO h612 S Alston av  
—John M (Winifred R; 1) formn L&MTob Co h1913 Chapel Hill rd  
—Jos (c; Maggie) lab Austin-Heaton Co h406 Lincoln av  
—Kivet clk Cease Lunch System Inc r RD

# Durham Bank & Trust Co.

Member F. D. I. C.

Commercial Savings — Savings — Safe Deposit — Trust Service



# GANTT OIL CO.

DISTRIBUTORS ATLANTIC REFINING CO.

Gasoline • Kerosene • Tires • Fuel Oil

TEL. X-1134

HILLSBORO RD.



McGHEE  
 —Lillie E (wid Henry) h1008 S Alston av  
 —Maud (wid Geo) stamper r1212 Linwood  
 —Myrtle pkr AmTobCo r2302 Hackney  
 —Myrtle R stringer GBMCo  
 —Paul E (McGhee Coal Co) r Roy S McGhee  
 —Percy T legger GBMCo r127½ E Parish  
 —Raymond textile wkr LKMCo r1008 S Alston av  
 —Roy S (Annie H) h ss Pickett rd 1 w Cornwallis rd  
 —Ruth clk L&MTobCo r1117 8th  
 —Thos (c; Flora) lab L&MTobCo h903a 4th  
 —Thos (c; Olivia; 2) tob wkr W L Robinson Tob Co h1205 Morehead av  
 —Walter J (Cash Furniture Co) r2807 Hillsboro rd  
 —Winifred R Mrs ofc sec Security Bldg & Loan Assn h1913 Chappel Hill rd  
 McGill Gilbert (Estelle) USA r708 Burch  
 —Houston (c) lab Cheek Holton Mfg Co  
 —Jas (c; Ruth) lab Sou Ry h803b Colfax  
 —Jos (c; Ineta; 1) cash r2201 Concord  
 —Mamie (c) maid r710 McMannan  
 —Roosevelt (c; Claudie) lab Imperial Tob Co h803b Colfax  
 —Sylvester (c) lab h507 Ray al  
 McGilvary David S (Essie R) slsmn h2101 Chapel Hill rd  
 —Sybil clk Duke Hosp r2101 Chapel Hill rd

McGregory Ida clk York D Thorpe r614 Branch al  
 McGriff Ross (Aileen) USA r603 N Queen  
 McGuinness John E Major (Anne C) USA h913 Monmouth av  
 McGuire Ernest (c; Edna; 1) tob wkr Am TobCo r418 Cozart al  
 McGuire J P CONSTRUCTION CO (James P McGuire), General Contractors, ns E Markham av, 1 e E Trinity av on N&WRy, Tel L-3361 (For further information see page 27 Buyers' Guide and left bottom lines)  
 —Jas P (Ruth K; J P McGuire Const Co) h1430 N Mangum  
 —Jennie (c) tob wkr L&MTobCo r918 Morehead av  
 —Robt T clk r420 N Mangum  
 McGwigan Geo L (Gladys C) supt r412 McMannan  
 McIntire Dorothy cash r501 N Mangum  
 McIntosh Annie tob wkr L&MTobCo h310 Milton av  
 —Geo (c; Lena) carp h414 Smith  
 —Herbert USA r310 Milton av  
 —Jas (c; Lizzie) lab Durham Public Whse h409 Sowell al  
 —Wm H (c; Eliz) hlpr h717 Hopkins  
 McIntyre Annie (c) maid h517b Elliott row  
 —Boisie (c; Georgia; 1) cook h602 Pickett  
 —Coys (c; Lizzie; 2) lab Cheek Holton Mfg Co h428 Eric  
 —Jennie (c) h1404 Englewood av

## GATE CITY LIFE INSURANCE CO.

W. G. COLLINS, Mgr.—PELHAM G. SUTTON, Asst. Mgr.

INDUSTRIAL AND ORDINARY INSURANCE

Servicing and Protecting North Carolinians Since 1908

300-1 DEPOSITORS NATL. BANK BLDG.

TEL F-4141

McGinnis Frank G jr (Marguerite; 1) slsmn h2418 Shenandoah av  
 —Vera E sec Duke Hosp r1203 Vickers av  
 McGlaughin Alex (c; Azlea) lab h204b E Proctor  
 McGovern Bernard C (Mildred) USA h1509 Miami blvd  
 McGowan Jos B photog 212 W Main R202 r1410 Acadia  
 McGrady Chas E (Carrie R; 1) formn AmTobCo h2407 Chapel Hill rd  
 —M Dorothy opr AmTobCo r2407 Chapel Hill rd  
 McGranahan A Belle r404 Bon Air av (B)  
 —Anna B Mrs res dir YWCA r do  
 —Fred N (Thelma H; 1) acct h1110 8th  
 —Jas A (Kuma R) mach opr AmTobCo h823 Broad  
 —Kath ofc sec WAMachyCo r1205 Holloway  
 —Kuma R mach opr L&MTobCo h823 Broad  
 —Lois admitting officer Watts Hosp r1809 W Club blvd  
 —Margt J r404 Bon Air av (B)  
 —Richd G (Helen L) emp WAMachyCo h1206 6th  
 —Robt A formn h404 Bon Air av (B)  
 —Robt A jr (Emmie B; 2) mech h1115 N 9th  
 —Thelma H Mrs asst sec-treas Farmstead Corp and North Carolina Molybdenum Corp h1110 8th  
 —Wm S (Annie S; 2) formn Cary Lumber Co h1205 Holloway  
 McGraw Jerald (Sallie; 1) USA r817 6th

—John D (c; Lottie; 1) tob wkr AmTobCo h416 Bailey  
 —Lena maid 2106 Sprunt  
 McIver Caroline (c; 1) emp L&MTobCo r 914 Thaxton av  
 —E S jr Lieut (Mary B; 1) USN r802 Vickers av  
 —Edw (c) USA r1116 4th  
 —Ernest (c; 3) orderly Watts Hosp h1116 4th  
 —Ernest (c) tob wkr h1208 Glenn  
 —Ernest jr (c) USA r1116 4th  
 —Evan G (Hattie D) sec ECMCo h802 Vickers av  
 —Geneva (c; 2) Indrs h414 Bailey  
 —Jessie (c) maid r1205 N Hyde Park av  
 —Lena (c; 2) h1302 Glenn  
 —Mack (c) lab AmTobCo r1200 (1112) Calvin  
 —Martha M (c) r914 Thaxton av  
 —Satira (c) r1205 N Hyde Park av  
 —Wm (c) lab h1420 Earl  
 McKay Aileen V ofc sec Dr E Runyon Tyler r1436 Acadia  
 —Bascom H (Frances C) USA r2507 B  
 —Danl McN (McKay's Pharmacy) h1436 Acadia  
 —Emily C laby tech Watts Hosp r1116 8th  
 —Patsy tchr Bragtown Sch  
 MCKAY'S PHARMACY (Danl McN McKay), 1009 W Chapel Hill, Tel L-5821  
 McKee Clinton E slsmn Belk-Leggett Dept Store r118 Junction rd  
 —Colon W (Reacy) carp h211 Hargrove  
 —Currie H (Elda M) emp L&MTobCo h 912 Spring

## DURHAM COAL CO.

"Hot Stuff"

3109 Hillsboro Rd.

Dial X-1221

## GLASS

Complete Stock

SAFETY GLASS

Glass Furniture Top

Full Length Mirrors

Tel.

L-4831

425

W. Main

Carpenter's Inc.



Complete Service For Cars and Trucks



Office and Sales

F-195

Service N-185

Parts N-186

Tires and Filling Station J-5151

# THE FIDELITY BANK

3 BRANCHES  
 West Durham  
 East Durham  
 Camp Butner  
 Tel. X-1110 Tel. J-9431 Tel. Extension 3132  
**MAIN AND CORCORAN**  
 Member F. D. I. C. **TEL. F-156**

McKEE  
 —Lester W (Hazel; 1) lab h1310 Marvin  
 —Lewis Lieut (Helen D; 1) USA h1020 Sycamore  
 McKeeby Helen G Mrs slswn Singer Sewing Mach Co r111 N Dillard  
 —Woodward T (Helen G) USA r111 N Dillard  
 McKeever Mary (c) maid r1304 Jackson  
 —Romeo Y (c; Irene; 2) defense wkr h 1111 Fargo  
 McKeiff Ernest driver GBMCo  
 McKeithan Cleveland (c; Willie) janitor h 2713 Edmund  
 —Vaster (c; 1) tob wkr W L Robinson Co r307 Sowell al  
 —Wm O (Arlene) h2109 Sprunt  
 McKellar Bessie (c; 1) h617 StJoseph  
 —Manley O (Viola; 2) textile wkr ECMCo h308 Oregon  
 McKelvey Bessie L (c) tchr W G Pearson Sch h811 Fayetteville  
 McKenna Lawrence L (Betty J; 1) USA r Jas E Woods  
 —Pak (Edith) USA r303 Liberty  
 McKenny Mamie (c) maid Duke Univ r 2313 W Pettigrew  
 —Walter (c; Mamie) barber h2313 W Pettigrew  
 McKenzie Florence Mrs emp Watts Hosp r 1300 Broad  
 —Jas E (May; 1) emp WAMachyCo h2708 Chapel Hill rd  
 —Sarah Mrs slswn Marilyn Slipper Shop r2617 Elgin  
 McKern Herman (Lillian N; 2) USA r1006 Shepherd  
 McKethrn Sallie (c) maid r611 Ramsey  
 McKinley Albert J (Collie) wvr GBMCo h1106 Worth  
 —Chas (c) tob wkr L&MTobCo r202 Dunstan  
 —Colie M filler GBMCo  
 —Floyd (c) driver Hawk Taxi Co r202 Dunstan  
 —Saml (c; Lanie) lab h202 Dunstan  
 McKinney Alf (c; Noree) tob wkr L&MTob Co h1504 Concord  
 —Florence clk r713 North  
 —Frances C slswn Belk-Leggett Dept Store r2110 Englewood av  
 —Judd L (Eva W) emp WAMachyCo h 1117 Miami blvd  
 —Julia B (wid Martin V) h904 5th  
 —Marie maid Duke Hosp r1504 Concord  
 —Princetis (c) porter r514 Grant  
 —Ralph M (Ida B; 2) bus opr DPCo r 911 Pearl  
 —Ulysses C h ns Spring 1 w Fleetwood (SA)  
 —Ummie L (Frances K) h2110 Englewood  
 —Wm W (Etta R) formn GBMCo h1019 Holloway  
 McKinnie Lenore clk L&MTobCo r RD 5  
 —Walter (c; Gladys; 2) tob wkr L&MTob Co h110 Dunstan  
 McKinnis Belton (c; Hannah) lab h1511 N Alston av  
 —Earl jr (c) porter Advance Stores Co r1511 N Alston av  
 —Robt P (c) janitor Depositors Natl Bank bldg r1511 N Alston av  
 McKinnon Alice M Mrs cash Watts Hosp r2811 Hillsboro rd  
 —Cyril atndt Duke Hosp r do  
 —Jas (c; Frances; 4) hacker Borden Brick & Tile Co h613 Troy  
 —Jas (c; Luretha) USA r1310 N Alston av  
 —Luretha maid Duke Hosp r1310 N Alston av

McKnight Andrew J (c; Maggie) h900 Pine  
 —Annie (c; 1) tob wkr r509 E Proctor  
 —Arth (c; Grace; 2) cook Duke Univ h 1206 5th  
 —Beatrice (c) Indry wkr City Lindry  
 —Bernice (c) r423 Henry al  
 —Binnie (c; 1) maid r602 Middle  
 —Doris (c) emp Hotel Washington Duke r403½ Mt Vernon  
 —Frances (c) r423 Henry al  
 —Grace (c) maid Duke Univ r1206 5th  
 —Jas (c; Julia) lab AmTobCo h405 Mt Vernon  
 —Leroy (c) hlpr Sou Feed & Gro Co r330 Enterprise  
 —Lottie (c) tob wkr h416½ Henry al  
 —Luke custdn Y E Smith Sch r405 Mt Vernon  
 —Theo (c) hlpr Scarborough & Hargett r 522 E Pettigrew  
 McLacklan Edw G (Lottie N) uphol Huntley-Stockton-Hill Co h519 N Mangum  
 McLain see also McClain McLane and McLean  
 —Aretta (c) tob wkr L&MTobCo h510 Lyon  
 —C Bruce (Helen L) adv slswn Herald-Sun r Duke Homestead rd  
 —Jas (c) lab DHM r601 Nelson  
 —Katie (c) maid h506 E Proctor  
 —Mary (c) maid h205a Corporation  
 —Roscoe (c; Mabel; 10) tob wkr L&MTob Co h517 Matthews  
 —Steph (c) lab r1304 Glenn  
 —Theo (c) janitor Duke Univ r1022 5th  
 —Wm (c; Tola; 2) USN h904 Massey av  
 McLamb Corley A (Beatrice; 2) carp h 1613 Angier av  
 —Kath P filler GBMCo  
 —Milton B (Cath) warper hd GBMCo r 505 S Alston av  
 —Oscar R waiter r724 Burch av  
 —Silas (c; Gladys) hosiery wkr r610 Glenn  
 McLane see also McClain McLain and McLean  
 —Dorothy clk Carswell Drug Co  
 McLarty Furman G asst prof Duke Univ r Hillsboro  
 McLaughlin Duncan A (Pauline C) USN r 2005 Englewood av  
 McLaughlin Ada (c) emp New Method Lindry Co r204b E Proctor  
 —Edw (c; Mattie) janitor Camp Butner h 913 Whitted  
 McLaughlin Annie (c; 1) maid h1208 Avery  
 —Chas B Rev asst pastor Church of the Immaculate Conception r810 W Chapel Hill  
 —Clarence (c; Jessie) lab h511a Elliott row  
 —Edw W (c; Ella) bldg contr 1211 Dawkins h do  
 —Elsie M (c) cook h1510a Englewood av  
 —Eva (c) tchr r1211 Dawkins  
 —Green (c) driver Star Taxi r1100 Calvin  
 —Jake (c; Laura; 1) hlpr WAMachyCo h 304 E Lawson  
 —Jas H (c) whsmn Durham Fruit & Prod Co r1208 Avery  
 —Jas L (c; 4) carp r1110 South  
 —John W (c) carp r1211 Dawkins  
 —Ruth (c) maid Duke Hosp r1211 Dawkins  
 —Wm B atndt Duke Hosp r do  
 McLaughton Gus (c; Mamie; 4) wood 201 Johnson h203 do  
 McLaurin Anna (c) maid h520 Saunders  
 —Bessie E (c) tchr Lyon Park Sch r1708 Fayetteville



**PAGE'S**  
 SERVICE  
 STATION



**GASOLINE  
 AND OIL**

Tires  
 Vulcanized  
 and  
 Recapped



Intersection  
 Raleigh Rd.  
 and  
 Holloway St.

PHONE  
**N-4801**

Sherwin  
 Williams  
 Paints

**GLENN  
 COAL  
 CO.**

Heat Merchants

**COAL  
 WOOD**

High Grade  
**COAL**  
 For Every  
 Purpose

1509 E.  
 Pettigrew St.

TEL.  
**N-193**



## NICHOLSON, INC.

AIR CONDITIONING — ATTIC VENTILATION  
 INSULATION — WEATHER-STRIPPING

P  
H  
O  
N  
E**Johnson-Forrester**  
**CLEANERS & LAUNDERERS**N  
1  
5  
7

"A SOFT WATER LAUNDRY"

**McLAURIN**

- Catholine (c) emp Hotel Washington Duke r516 Vine
  - Chas H (c; Bessie E; 2) h1708 Fayetteville
  - Danl (c) USA r516 Pine
  - Della (c) r406 Bailey
  - Eva M (c) Indry wkr Durham Lndry Co r829 Gattis
  - Flora sten Durham Community Fund r 1010 Gloria av
  - John (Mildred; 1) USA r1313 6th
  - Jos E (c; Annie; 2) lab DFCo h119 E Piedmont av
  - Louise (c) emp Hotel Washington Duke r516 Pine
  - Lucille S slswn Belk-Leggett Dept Store r Ellis rd
  - Lucinda emp New Method Lndry Co r 1119 Hanover
  - Luther (c; Jeanette; 7) soft drinks 314 Sowell al h406 Bailey
  - Nannie (c; 4) h516 Pine
  - Rebecca (c) hlpr L&MTobCo r506 Mt Vernon
  - Rosa (c; 1) maid h821a Glendale av
  - Urfa P (Lucille S) rte formn Long Meadow Dairies r Ellis rd
  - Wm (c; Margt; 2) lab V-C Chemical Corp r424 Sowell al
- McLawnon Marjorie mach opr L&MTob Co r1606 Angier av**
- Saml bus driver r207 N Roxboro
  - McLawnhorn Alice L inspr GBMCO
  - Chas L (Alice) wtchmn L&MTobCo h 1606 Angier av

**McLEAN**

- John (c) tob wkr h206 W Cobb
  - Maggie (c) maid Motel Washington Duke r1406 South
  - Marion (c; Daisy) tob wkr AmTobCo h 703 Liberty
  - Otis O (c) emp Duke Univ r2319 Shirley
  - Ruth A research assoc Duke Univ h506 N Buchanan rd apt 2
  - Saml D (c; Beatrice M) firemn Durham Lndry Co h1115 4th
  - Stella (c) emp DHM h911 N Elizabeth
- McLemore Atlas M (Edna) wvr ECMCO h 303 Case**
- Wade (Agnes) wtchmn h1211 E Main
- McLendon Beatrice tchr Durham High Sch r208 N Buchanan blvd**
- John B (c; Alice; 2) athletic dir N C College for Negroes h2112 Fayetteville
  - Wm (c; Naomi) tob wkr AmTobCo h 2302 Chautauqua
- McLennan Marietta tchr r914 W Markham av**
- McLeod Annie F tagger GBMCO**
- Cora (c) h1707 Fayetteville
  - Geo C (c; Lucille; 5) lab Durham Dairy Products h813 Gattis
  - Geo R USA r1906 Angier av
  - Jas D (c; Willie) retreader Alexander Mtr Co r410 W Cobb
  - Jas F (c; Cora; 1) tob wkr L&MTobCo h121 Dunstan
  - John (c) brklyr h209 Gould
  - M A dept dir PS r105 Turrentine
  - Ruby C maid Duke Hosp r1906 Angier av

**MONTGOMERY & ALDRIDGE****GILLETTE, PENNA, STAR TIRES  
EXIDE, AUTOLITE BATTERIES**

Opposite Carolina Theatre, cor. Morgan and Roney

Tel. R-185

- Lonnie D (Fannie) h ws Raleigh rd 2 s Proctor
  - R Henry (Addie L; 1) mech East Parish St Serv Sta r204 N Roxboro
- McLean see also McClain McLain and McLane**
- Alex (c; Mary; 1) hlpr h1409 N Hyde Park av
  - Angus P (Rittia) textile wkr ECMCO h 621 King
  - Archie C (Margt H) textile wkr h2212 Hackney
  - Archie C jr USA r2212 Hackney
  - Bessie L maid Duke Hosp r812a Glendale av
  - Carrie (c) waiter Washington Duke Hotel r706 Pine
  - Cora L (c) emp Duke Hosp r312 E Umstead
  - Doris (c) maid r510 Greenberg al
  - Edna D emp L&MTobCo r1709 E Main
  - Ellis J (Lola B) mgr Durham Drug Co h1010 Miñerva av
  - Fannie L P (c) ofc sec N C Mut Life Ins Co h905 Macklin
  - Geo (c; 2) lab r606 S Elm
  - Helen L slswn Belk-Leggett Dept Store r RD 1
  - Henry (c) trucker SouRy r600 StJoseph
  - I Wm (Brita R) phys Duke Hosp h1500 Duke University rd apt E-1A
  - Inez M emp L&MTobCo r1709 E Main
  - Jas D (Annie) fxr GBMCO h1709 E Main
  - Jas M cook Kent Tavern r RD 1
  - Jannie Mrs (2) kntr LKMC h115 S Briggs av

- S Carl (Annie B; 2) wtchmn Homeland Investment Co h1906 Angier av
  - Willie M (c) Indry wkr Durham Lndry Co r410 W Cobb
- McLester Chas E Rev (c) pastor Second Baptist Ch h1309 Morehead av**
- Johnnie B (c) tchr Hillside Pk High Sch r1309 Morehead av
- McLocklan Edw G jr (Pauline B; 1) slsmn r1012 Arnette av**
- Louise E catcher AmTobCo r519 N Mangum
- McMahon Harold P (Neva) emp Duke Univ h1302 6th**
- Neva W Mrs nurse 1302 6th h do
- McMann Otto (c; Lula; 1) USA r606b Branch pl**
- McMannen Audrey M smstrs Belk-Leggett Dept Store r102 N Maple**
- Geo T slsmn Belk-Leggett Dept Store r 102 N Maple
  - Ida Mrs r204 N Buchanan rd
- McMannus Jas (c; Hattie) driver Capitol Furn Co r312½ Dowd**
- McManus Margarine (c) lab r602 Canal**
- Mary (c) r602 Canal
  - Rance (c; Alan; 1) utilitymn Public Serv Co of N C h602 Canal
- McMichael Chas (Margt B; 1) tmkpr Muirhead Const h1004 Wells**
- Dorothy student r805 3d
- McMillan Amelia (c; 1) h1306 Glenn**
- Dred (c; Lula) janitor Duke Hosp h1310 N Alston av
  - Eliz (c) Indry wkr h604 Guy's al
  - Esther (c) emp Duke Univ r714 Dover

**Durham  
Furniture  
Co., Inc.****Hand Made  
Reproductions****"The Mark of  
Gracious  
Living"****DIAL  
L-4751****519  
Morgan  
Street****Durham  
Builders'  
Supply  
Co.****R. S. SLATTERY,  
Mgr.****BUILDERS'  
SUPPLIES  
of  
All Kinds****BUILDERS'  
HARDWARE****Milton Ave. at  
W. Main St.****PHONE  
L-967**

"Service With Ability"

**Durham Realty and Insurance Company**

109 N. Market

TELEPHONE

Ins. Dept. 115-79—Real Estate 115-77—Rental Dept. 115-78



# UNIVERSITY MOTORS



INCORPORATED

Distributors of

**DODGE and PLYMOUTH**

Sales and Service

806 W. Main St.

Phones: L-0171—L-4341



# JOHN H. GIBSON



**CONTRACTOR  
AND  
BUILDER**

1112  
Arnette  
Avenue

Dial  
J-9211



WITH  
**T. E.  
ALLEN  
&  
SONS**

**MUTUAL  
INSURANCE  
AGENCY**

Dividend  
Paying  
Fire &  
Casualty  
Insurance

Insuring  
The Better  
Risks at a  
Lower Net Cost

509 FIDELITY  
BANK BLDG.

PHONE  
N-8421

- McMILLAN**  
—Grace L emp Duke Univ r1414 Dollar av  
—Herbert (c; Lizzie) tob wkr L&MTobCo h1119 Jackson  
—Jas (c; Mary; 2) lab h603 Troy  
—Louise library asst Duke Univ r1414 Dollar av  
—Lucy (c) r312 E Umstead  
—Mary E (c) Indrs h510 Ramsey  
—Myrtle Mrs mach opr L&MTobCo h1002 1st av  
—Virginia clk City & County Health Dept r1002 1st av  
—Wilbert (c; Mildred) USA r1112 South  
—Wm (c) porter Whitaker & Murrell r 1306 Glenn
- McMillan Wm L auto mech r113 Holloway**  
**McMiller Marie (c) mach opr L&MTobCo r705 Drew**  
**McMillian Bettie (1) textile wkr h725 13th**  
—Clarence (c; Elsie) r1111 Jackson  
—Ethel M (c) emp Duke Univ r904 Yancey  
**McMillon R Hector (c) tobwkr AmTobCo h1222 Dawkins**  
**McMullen Fay nurse Duke Hosp r do**  
**McNabb Alice (c) h904b Pickett**  
**McNair see also Mc Neer**  
—Annie (c) tobwkr L&MTobCo h1509 Glenn  
—Arlene (c) r303 W Proctor  
—Edw C acct ECMCo r923 N Buchanan blvd  
—Eunice (c) maid r1010 W Proctor  
—Harvester (c; Agnes) emp AmTobCo r186 Mission al  
—Herbert (c; Eula) lab h620 Troy  
—Jas (c; Ida) restr 1107 Pine h708 Fargo  
—Junior (c) emp Hotel Washington Duke r410 Canal
- McNay Chas L (Kath M; 2) meat ctr Liberty Mkt r104 Broadway**  
—Chas L jr USA r104 Broadway  
—Imogene E clk Hosp Care Assn r104 Broadway
- McNeal see also McNeil and McNeill**  
—Betty (c) maid r bsmt 716 Kent  
—Flossie (c) tobwkr r307 Sowell al  
—Geo C (c; Cora M) atndt Woodruff's Gulf Serv r1110 3d  
—Jas W (c; Martha; 3) mach opr AmTob Co h1509 Fayetteville  
—John (c; Ometta) tobwkr L&MTobCo h106 W Hillside av  
—John H (c; Viola) hlpr Morris Gulf Serv h909b Walton av  
—Lonnie (c; Cora) lab h616 Matthews  
—Marie (c; 2) h815 New  
—Sadie (c) mach opr AmTobCo r1509 Fayetteville
- McNeely Archie (Myrtle) mach opr Am TobCo h1116 Broad**  
**McNeer see also McNair**  
—Fred A (Mary E M; 1) spl agt The Equitable Life Assurance Society of the US h316 S Gregson apt 1  
—Mary E M Mrs ofc sec Dr B Watson Roberts h316 S Gregson apt 1  
—Nola (c; 1) tobwkr L&MTobCo r1015 Carroll al
- McNeil see also McNeal and McNeill**  
—Annie (c; 1) tobwkr W L Robinson Co h411 Matthews  
—Archie (c; Katie; 1) tobwkr L&MTobCo h303 Matthews  
—Carrie (c) tobwkr L&MTobCo r504 S Elm  
—Cephus (c; Clara) lab AmTobCo r1000 Juniper  
—Chas (c; Jeanette; 3) tobwkr L&MTob Co h1210 N Hyde Park av  
—Chas (c) whsemn Durham Fruit & Prod Co r1110 Hyde Park av

- McNEIL**  
—Chellie (c) tobwkr L&MTobCo h1004 Allen  
—Dennis (c) Indrs h1109 Chester  
—Douglass (c) lab r902 Thaxton av  
—Earl (c) orderly Duke Hosp r303 Matthews  
—Estelle (c) h1117½ Jackson  
—Eule (c) Indrs Model Lndry & Dry Clnrs r206 Lodge  
—Geo (c) driver McGhee Coal Co r406 Cozart al  
—Geo L (c) r504 S Elm  
—Jas (c) bus boy Harvey's Cafeteria r908b Glendale av  
—Jas (c; Eula L; 3) r206 Lodge  
—Jas (c) USA r1326b E Pettigrew  
—John (c) lab h rear 114 Cora apt 7  
—John (c; Ella) lab h417b Henry al  
—John (c) lab r207b Peachtree pl  
—John (c; Oletta) tobwkr L&MTobCo h106 W Hillside  
—John (c; Helen; 5) tobwkr L&MTobCo h809 Macklin  
—Julia (c) hlpr L&MTobCo h625b Meade pl  
—Lenette (c) porter Big Star Store h600 StJoseph  
—Leon (c) lab h610 N Elizabeth  
—Lille N (c; 1) r2327 Crest  
—Louis (c) lab L&MTobCo h1107 Granby  
—Maggie (c; 3) h523b Elliott Row  
—Mardell (c) USA r1326b E Pettigrew  
—Marzella (c) emp New Method Lndry Co r1107 Granby  
—Maybelle (c) dish washer r110 E Proctor  
—Philip S (c; Ruby; 1) janitor Duke Univ h802 Maplewood av  
—Robt (c; Almata) lab L&MTobCo h612b Branch pl  
—Rosa L (c; 1) r1109 Chester  
—Ruth N (c; 1) waiter Asis Cafe r2327 Crest  
—Thos E (c; Ethel; 2) tobwkr AmTobCo h ws Commonwealth 3 n Angier av
- McNeill A Wade (Lena; 2) mech h609 Milton av**  
—Carol R emp DHM r403 Walker  
—Fannie M (wid Archie) h410 Milton av  
—Fred (c; Lottie) h1026 Kent  
—John W (c; Ida; 4) lab h1118 Hanover  
—Lena L stringer GBMCo  
—Lizzie (c) tobwkr h310a Enterprise  
—Milton J (c; Carrie; Green Inn Fruit & Prod Co) h1326b E Pettigrew  
—Neal A prsmn Hunt Printing Co r410 Milton av  
—Prentice H (c; Gladys; Royal Dry Clnrs) h112 E Hillside av  
—Rhodes (c) clnr Royal Dry Clnrs r417 Cozart al
- McNutt Edgar W (Effie; 1) mach opr ECM Co h ws Fay 3 n city limits**  
—Jas M (Alice M) pres GBMCo h1529 Hermitage ct
- McPhatten John Rev (c; Elaine; 2) h ws Sarilla 1 n Bryant**  
**McPhatter Geo (c; Beulah; 8) lab L&M TobCo h321 Gray**
- McPHERSON HOSPITAL (Dr S Dace McPherson), Dr W Banks Anderson, Dr Thos C Kerns, Dr Fred W Stocker and Dr Geo B Ferguson Attending Physicians, Eye, Ear, Nose and Throat, 1110 W Main, Tel N-117**  
—Jos P (c; Laura; 5) lab Aldridge Mtrs h1204 4th  
—Mary M (wid Hugh D; 3) catcher Am TobCo h2409 B  
—Richd mach WAMachyCo r1213 Eva  
—Robt G (Helen; 1) inspr WAMachyCo h1213 Eva

Rates \$2.00 to \$2.50      Durham, N. C.      Everett I. Bugg, Mgr.

# HOTEL MALBOURNE

225 E. Main St.      (Malbourne Coffee Shop)      Tel. F-176



CONTRACTING
REPAIRS
REFRIGERATION
MOTORS
APPLIANCES

# DURHAM ELECTRIC CONSTRUCTION CO.

113-119 ORANGE ST. PHONE R-739

**McPHERSON**  
 —S Dace (Katie L; McPherson Hosp) h29 Oak dr  
 —Thos R (M Alverta; 2) welder h3405 Roxboro rd  
 McQuag Fannie (c) h1205 Dawkins  
 McQuaig Daisy (c; 3) h2602 Fayetteville  
 —Jas (c; Alma; 2) lab L&MTobCo r326 Gray  
 —Lester (c) clnr Fidelity Bank r Fayetteville rd  
 McQueen Annie (c) r810 N Elizabeth  
 —Emmett (c) lab J M Mathes Co r419 Cozart al  
 —Frank (c; Beatrice) lab AmTobCo h1031 Moreland av  
 —Lewis D (c) ydmn Duke University h1024 5th  
 —Mabel (c; 1) clk NC Mut Life Ins Co r910 Thaxton av  
 McRae see also McCrae and McCray  
 —Arth (c) lab h408B Pettigrew al  
 —Chas F (c; Cath; 1) cook Duke Univ r519 S Elm  
 —Edna (c) tobwkr h405a StJoseph  
 —Ella (c) r902a Pine  
 —Geo (c) hlpr r1322 Glenn  
 —Ida (c) hlpr L&MTobCo h410a Horton al  
 —Jas (c; Emily; 1) lab r404 Pettigrew al  
 —John A (c; Stella; 1) defense wkr h715 Hopkins  
 —Thad (c; Lelia) tobwkr L&MTobCo h609 S Elm  
 —Wm V Rev (Pearle A) pastor West Durham M E Ch h1210 Broad  
 McRay Mattie (c) ironer r1113 Jackson

**MEADOWS**  
 —Robt (c) lab S Swartz & Sons r506 Pine  
 —Wm L (Lenora L; 2) agt Met Life Ins Co h1721 Chapel Hill rd  
 Means Clarence (c; Ruby) lab City Water Dept h625 Ramsey  
 —Pete (c) USA r625 Ramsey  
 Meares Emmerson W (Nina W) clk Am TobCo r119 W Trinity av  
 Mears Dewitt (c) lab AmTobCo r708 McMannan  
 —Ethel (c) hlpr L&MTobCo r708 McMannan  
 —Malinda (c) r708 McMannan  
 —Nina W Mrs bkpr McPherson Hosp r119 W Trinity av  
 Mebane Ada (c) cook h824a Glendale av  
 —Alene (c) maid r806 Carroll  
 —Currie F (Myrtle R; 1) adv mgr h836 N Mangum  
 —Frank (c) tobwkr L&MTobCo r612 St Joseph  
 —Geneva clk NCMutLife Ins Co r512 Dunbar  
 —Geo (c; Rosa) h1113 W Proctor  
 —Harry L (c; Luellen; 2) lab Duke Hosp h1304b Englewood av  
 —Jennie B (c) emp Central Jr High Sch h1222 Fayetteville  
 —John (c) h806 Carroll  
 —John (c) driver Penny Furn Co r109 Mission al  
 —Myrtle R Mrs slswn Huntley-Stockton-Hill Co h836 N Mangum  
 —Walker (c) r1222 Fayetteville



## HOLLOWAY & PROCTOR

FIRE INSURANCE
REALTOR
REAL ESTATE

S. Leroy Proctor, Pres. Tel. F-8111

413-14 Fidelity Bank Bldg.

McSwain Jos A (Hattie) mech AmTobCo h401 Jackson  
 McTarr Herbert E (Leta; 2) h1512 N Duke  
 McVeey Frank (Hattie) carrier PO h2945 Chapel Hill rd  
 McWilliam Essie (c) janitor r819 Colfax  
 Meacham Jos B (Martha E; 2) h ss Spring 5 w Pleasant dr (SA)  
 Meachem Edith mgr Durham Hotel No 1 r do  
 —Ethel E (Durham Hotel) h108 S Church  
 Meachman Algar R (Sudie) wtchmn ECM Co h311 Alexander av  
 —Frank (Virginia; 1) clk ECMCo r311 Alexander av  
 Meade Chas H (Louise H; 1) electn h1014 Edith  
 Meader Robt (c; Bertha) lab r506 Pine  
 Meadownmont Farms (Mrs Valinda H DuBose) 111 N Corcoran R1418  
 Meadows Beamon (c; Eunice 6) tobwkr AmTobCo h1116 Scout dr  
 —Blanche B (c) tchr East End Sch r601 Linwood av  
 —Clarence (c) lab h613 Mobile av  
 —Douglas E (Alma G) meat ctr Sanitary Mkt r424 Morris  
 —Ethel (c) maid r613 Mobile av  
 —Hattie (c) caterer NC Mut Life Ins Co h601 Linwood av  
 —Jas (c; Isabella; 1) tobwkr L&MTobCo h108 W Hillside av  
 —John (c; Liza) h1206 Cornell  
 —Katie (c) maid r613 Mobile av  
 —Milton B Lieud (c; Louise F; 1) USA r1708 Fayetteville

Mechanics & Farmers Bank The Chas C Spauldin pres Richd L McDougald exec v-pres Edw R Merrick Geo W Cox v-pres John H Wheeler cash Jas J Sansom jr asst cash 114-16 W Parrish  
 Mecklenburg Construction Co Nello T Teer jr pres Hubert O Teer sec-tres excavating contrs 212 W Main R301  
 Meckley Harry A Major (Lena; 2) USA h1610 Delaware av  
 Medgett Herman (c) elev opr r803 Pickett  
 Medley Nola (c) h402 S Queen  
 Medlin Annie B (wid Chester) h1309 Marvin av  
 —Chas P (Mattie) carp Camp Butner h2409 Hart  
 —Christine r1309 Marvin av  
 —Claude USMC r1210 Marvin av  
 —Edw B (Gertrude A; 5) textile wkr DHM h903 Dale av  
 —Ernest (Adele; 2) electn h1412 Cross  
 —Ethel Mrs (1) h603 Primitive  
 —Eug F r212 S Alston av  
 —Geo (Marie) r Mrs Lillie Woodell  
 —Henry C USN r1210 Ivy  
 —Herbert (c; Lorena) bakery wkr h1002 Juniper  
 —Howard billiard room r908 N 9th  
 —Jas M (Irene P; 9) repr Morris Master Shoe Rebuilding Co h2606 W Knox  
 —John W (Virginia D) card hd GBMCo h ss Spring 4 w Pleasant dr (SA)  
 —Kenneth (c; Naomi; 3) janitor Duke Univ h914b Whitted



**Durham**  
**Ice Cream**  
**Co., Inc.**

*Blue Ribbon*  
 Fast Frozen  
**ICE CREAM**

Today  
 It's Thrifty  
 to Buy  
 Quality

800 W. Main  
 DIAL  
 L-963

Tel. Hall-Hymer & Co. INC Tel.  
 N-147 THE HOME OF SERVICE N-147

AMBULANCE SERVICE

# BUDD- PIPER ROOFING CO.

115-117  
W. Chapel  
Hill St.

Phones  
F-2121  
and  
J-8971

## Kennedy's Auto Service

Wrecked  
Cars  
Completely  
Rebuilt



207  
Holloway St.

Phone  
J-0501

## BIGGER DRINK



## BETTER TASTE 5c

### MEDLIN

—Latney B repr Morris Master Shoe Re-  
building r2606 W Knox  
—Laurie B carp r1308 Marvin av  
—Leroy (c; Rose M) brklyr h1021 Rose-  
dale av  
—Linwood atndt Page's Serv Sta r513 Gur-  
ley  
—Louise r2409 Hart  
—Malinda Mrs (1) h1210 Marvin av  
—Percy W (Lillie F; 3) wtchmn DHM  
h1210 Ivy  
—Wade atndt Granite Serv Sta r RD 1  
—Wm L (Lois B; 2) asmlbr WAMachyCo  
h2007 Roxboro rd  
Meeham M J (Margt; 1) defense wkr r414  
Ashton pl  
Meek Josephine (c) maid h1118 Lynchburg  
Meeks Annie (c) tobwkr L&MTobCo r309  
Lee  
—Aury (Ola; 1) USA r2305 Ashe  
—Daisy (c) tobwkr L&MTobCo r309 Lee  
—Daisy M (c) lndrs Model Lndry & Dry  
Clnrs r814 Kent  
—Edw (c; Ada) lab r2112 Otis  
—Ervin (c) tobwkr AmTobCo r814 Kent  
—Jas O (c; Rosa B) emp EMCCo h1008 3d  
—Jennie (c; 2) page Duke Univ h911 Fay-  
etteville  
—Kathryn Mrs clk Purity Stores r1118 6th  
—Lucy A (c) maid h316 Gray  
—Mary (c) tobwkr L&MTobCo h814 Kent  
—Mattie M (c; 1) h921 3d  
—Rosa (c) emp Duke Univ r1008 3d  
—Rosa C (c) cook Harvey's Cafeteria r910  
4th  
—Ruth S Mrs (1) r314 Liberty  
Megreedy Mack (Frances) clk Camp Butner  
h109 Broadway apt 1  
Meier see also Meyer and Myers  
—Otto jr (Mary M; 2) asst prof Duke  
Univ h916 Monmouth av  
Meiers Ola clk ECMCo r110 E Markham av  
—Ora diett Duke Hosp r110 E Markham av  
Meira Jad A instructional asst Duke Univ  
r do  
Meisenheimer Wesley H (c) porter Durham  
Union Bus Sta r716 Whitted  
Melchor Lillian C Mrs v-pres Jourdan  
Trans Co Inc r918 Greene  
Melett John (c) lab r601 Mobile av  
Mellette Julian R Major (Mary; 1) USA  
h1500 Duke University rd apt J2C  
Mellon Beatrice student r1108 B  
—Nathan (Sophia Y; 3; L&M Drug Co)  
h1108 B  
—Woodrow B (Willie B) textile wkr ECM  
Co h308 Raynor  
Melton Glenn T (Pauline N; 1) garage asst  
DPCo h1803 Lakewood av  
—Inez (c) maid h506a Ray al  
—Jas A (Marion S) inspr WAMachyCo  
r609 W Chapel Hill  
—Nezzie (c; 4) tobwkr h603 Mebane  
—Rachel H (wid Edw) h312 Raynor  
—Thos A Rev (Emma E) pastor Pente-  
costal Holiness Ch h209 Cherry Grove  
—Will (c) driver r611 Matthews  
—Wm R rec clk W C Lyon Co r607 Vick-  
ers  
Melvia Wm O clk White House Meat Mkt  
Melvin Harriett (c) r310 Smith  
—Hattie (wid Walter) r609 Primitive  
—Jas F (Virginia; 4) lm fxr ECMCo h727  
8th  
—Leslie carp r407 Holloway  
—Morrow M student r YWCA  
—Preston H (Rosa L) h2102 Currin rd  
—Rena r County Home  
—Ruth Mrs (1) emp AmTobCo r208 N  
Queen

### MELVIN

—Thos ((c; Cleo; 3) tobwkr AmTobCo  
h310 Smith  
—Thurman B slsmn Brown's Auto Sup Co  
r606 S Alston av  
—Virginia L Mrs h614 Parker  
Menefee Elijah E jr (Eleanor; 1) instr  
Duke Univ) h2314 Woodrow  
Mengali Carl (Darlene) USA r1008 Cleve-  
land  
Mercer Irma clk r509 Mathis  
—Lonnie (c; Louise; 7) h509 Matthews  
—Margt A clk State Merit Sys Council  
r1107 Waits  
**MERCHANTS DELIVERY SERVICE**  
(Hassie E West), Household Goods  
Movers, 512 Foster, Tel L-7651 (For  
further information see page 56 Buy-  
ers' Guide)  
Mercier D B (Louise H) USA r612 Ar-  
nette av  
Mercy Chas C (Helen L) USA r405 For-  
est  
Meredit Mamie A h526 Eva  
Merl Irene Mrs slswn Mangel's of N C  
r528 Holloway  
**MERRICK EDWARD R (c; Lyda V), V-**  
**Pres The Mechanics & Farmers Bank,**  
**Sou Fidelity Mutual Ins Co, Treas**  
**Bankers Fire Ins Co and Home De-**  
**velopment Co, V-Pres-Treas N C Mu-**  
**tual Life Ins Co, h906 Fayetteville,**  
**Tel F-5021**  
—L Constance (c) sten N C Mut Life Ins  
Co r906 Fayetteville  
Merrilees Andy J (Margt; 1) golf prof h  
2514 W Club blvd  
—Marjorie G sten DHM r2514 W Club  
blvd  
Merritt Aubrey V (Ethel; 4) USA h2014  
Angier av  
—Della H (wid Edw S) h606 Rigsbee av  
—Dencie (c; Nannie) lab L&MTobCo h  
1014 Kent  
—Dorothy M tob wkr AmTobCo r605 W  
Chapel Hill  
—Dovie R stringer GBMCo  
—Edna H Mrs bkpr Alexander Motor Co  
r1016 Park av  
—Emma (c) tob wkr AmTobCo h507a  
Matthews  
—Estella (c; 1) maid h806b Glendale av  
—Esther (c) maid r305 Lee  
—Ethel hosiery wkr h605 Willard  
—Eva L (c) clk State Unemployment  
Compensation Comn r914 Milton  
—F S (Caro B; 3) mech L&MTobCo r1014  
Wells  
—Geo (c) dish washer Rinalilis Grill r719  
Carroll  
—Gertrude chf of processing div Duke Univ  
Library r1907 Club blvd  
—Harvey H driver Durham Trans Corp  
r Guess rd RD 2  
—Hilda L r605 Willard  
—Jas (c; Rhina) tob wkr L&MTobCo r  
2209 Otis  
—John G (Verdie) barber Gregson St Bar-  
ber Shop r Sheron Acres  
—Lillian M Mrs r1006 Oakland av  
—Lizzie Mrs r618 Milton av  
—Mertie r606 Rigsbee av  
—Minnie (c) r608 S Elm  
—Nello H pharm h606 Rigsbee av  
—Newreus H ticket agt Durham Trans  
Corp r1907 W Club blvd  
—Otis (c; Sadie; 3) barber Camp But-  
ner h602 Gray  
—Pauline Mrs (1) repr DHM r703a Burch  
—Robt H (Louise) USA r1417 Dallas av  
—Rose (c) mach opr h523 S Briggs av

White ★ Star  
• LAUNDRY •

DIAL  
X-2581

# ROGERS FURNITURE CO.

## NEW AND USED FURNITURE

Opposite Post Office

Easy Terms

Phone N-8311

### MERRITT

—Ruby M (c) dish washer Harvey's Cafeteria r425 Henry al  
 —Sara mach opr L&MTobCo r709 Arnette  
 —Sarah (c) tob wkr L&MTobCo h914 Milton av  
 —W Davis (Byrd; 3) claim rep h1907 W Club Blvd  
 —Walton W (Naomi; 2) rte mn New Method Lndry Co h618 Milton av  
 Messick Elwood (Mildred; 1) x-ray tech Camp Butner r311 Corporation  
 —Lillian dietn Duke Hosp r714 8th  
 —Wm L (Annie) lab h714 8th  
 Messner Dorothy E clk in chge Local Board No 2 US Selective Serv System h113 Leon  
 Metcalf June E slswn Eckerd's r401 Jackson  
 Metropolitan Life Insurance Co Walter H Everiss mgr 111 N Corcoran R805-10  
 Metts Marquis H (Wilma) USA r903 Monmouth av  
 Metz Geo K (Clara; 1) slsmn h2607 Elgin  
 —Lena (c) maid h504b StJoseph  
 —Mary B Mrs mach opr AmTobCo r836 N Mangum  
 Metzger Jas ("Mack") USN r820 Wilkeson av  
 Meyer see also Meier and Myers  
 —Anna S Mrs bkpr Dixie Whol Grocery Co h1002 Cleveland ct  
 —Chas E (Eileen McV) tchr Durham High Sch h1613 Guess rd

Mickelson Doris chf clk r808 S Alston av  
 —Fredk P (Dolly F; 1) genl contr 808 S Alston av h do  
 Mickey Harold C prof Duke Univ h2223 Cranford rd  
 Micgle Ruth (c) emp Geo W Watts Sch h626 Dunbar  
 Micol Norma G tmkpr GBMCo r1406 W Markham av  
 Middleton Mary E (wid Lee) h810 North Midgette Elwynn W (c; Onnie) tchr Hillside Pk High Sch h2417 Fayetteville  
 —Herman T (c) porter Homeland Investment Co r803 Pickett  
 Midjette Abr F (c; Lillian) tob wkr L&MTobCo h1308 Pine  
 Midway Shoe Shop (Waldo A Murray) reprs 703 W Chapel Hill  
 Milady's Beauty Salon (Mrs Hilda D Overcash) bsmt 123 W Main  
 Milam Danl F assoc Duke Univ r do  
 —Rivers S (Mary) h809 Burch av  
 —Miles Annie (c; 2) h1005 Gilbert  
 —Annie (c) emp L&MTobCo r215 Corporation  
 —Beatrice (c; 1) h615 Meade pl  
 —Clarence H (Jessie F) mech h512 N Hyde Park av  
 —Coy A (Anne H; 1) barber h1104 Arnette av  
 —D Earl jr USA r204 W Trinity av  
 204 W Trinity av  
 —D Earl jr US Ar204 W Trinity av  
 —Effie A ofc sec Ashlin & Hutchins and notary h916 W Trinity av  
 —Floyd (c; Lettie) lab h1002a North

## DURHAM LUMBER CO.

Millwork — Roofing — Insulation  
 Wallboard — Hardware

Mill and Yard, East Durham

Phone L-957

Meyer Sigmund (Anna S; 2), Lawyer, 320 Fidelity Bank Bldg 128 W Main, Tel F-7811, h1002 Cleveland ct, Tel F-6904  
 Mial Euzlia (c; 3) hlpr h207 Kelly al  
 —Ida M (c) maid r207 Kelly al  
 Mials Geo W (c) barber Palace Barber Shop  
 —Juanita (c) lndrs r605 Ramsey  
 —S Janie (c) maid h605 Ramsey  
 Michael Aubrey tractor opr r125½ Exum  
 —Iona M ovr SBT&TCo r809 N Duke  
 Michaels Edw H (Helen P; 2) treas Venable Tobacco Co Inc h1411 N Mangum  
 —Jas W (Margt B) auditing dept Fidelity Bank h1407 Alabama av  
 —Matilda O elementary supvr County Bd of Education h2313 W Club Blvd  
 —Susie G tchr Durham High Sch r2313 W Club Blvd  
 Michalkiewicz Benj (Hedwig) USA r1011 1st av  
 Michau Henry M (c; Isadore; 2) sec-treas-mgr Union Ins & Realty Co h 408 Formosa av  
 Michie Emily N (wid John C) h108 Jackson  
 —Hazel N civ eng r108 Jackson  
 —Mary E (wid John C jr; 1) r1507 W Pettigrew  
 —Robt A hosp atndt Camp Butner r108 Jackson  
 —Wm P interviewer State Unemployment Compensation Comm r108 Jackson  
 Michner John (c; Cath) lab r706 Nelson

—Garland (c; Cora; 3) lab W L Robinson Co r1005 Gilbert  
 —Geneva (c) maid r1005 Gilbert  
 —Geo (c; Saloma) barber r607 Dunbar  
 —Grover (Dorothy) USA r918 Burch av  
 —Hall B (Hattie C; West End Lunch Rm; West End Serv Sta) h206 2d av (B)  
 —Hallie M (c) r1305a Jackson  
 Taxation h206 2d av (B)  
 —Hattie C Mrs dep clk County Supvr of  
 —Irene Mrs (2) tob wkr AmTobCo h525 Warren  
 —John (c; Celestine) r1304 Drew  
 —Mabel (c) maid r105 Gilbert  
 —Otis (c; Onie) tob wkr L&MTobCo h 308 Roney  
 —Robt (c; Mary) mech r621 Ramsey  
 —Robt L gro 1502 Angier av h1502½ do  
 —Roscoe (c; Maggie; 4) lab h1222 4th  
 —Thos (c) lab r1222 4th  
 —Wm (c; Bluford; 3) tob wkr AmTobCo h 524 E Proctor  
 —Wm J tob wkr L&MTobCo h204 Jackson  
 Millam Cabel H (Fannie) h2505 Hart  
 Millard Louisa tchr Geo W Watts Sch r 1102 N Gregson  
 —Wm L (Violet; 3) textile wkr ECMCo h 216 Anderson  
 Miller Albert S (Delores K) USA r603 Watts apt 1  
 —Annis R (wid Jasper H) h800 E Forest Hills Blvd  
 —Baxter H (Helen F) pres-mgr Miller-Bishop Inc h1408 Alabama av

Old Line Legal Reserve Life Insurance

"NO HOME COMPLETE WITHOUT NORTH CAROLINA MUTUAL LIFE INSURANCE POLICIES"

Home Office, Durham, N. C.

# NORTH CAROLINA MUTUAL LIFE INSURANCE CO.

Dr. Pepper  
 GOOD FOR LIFE!  
 5¢

3-A-DAY KEEPS  
**ENERGY UP**  
 at 10-2 & 4

"SATISFACTION THAT LASTS"

REAL ESTATE **O. A. JOHNSON** INSURANCE  
RENTALS **Realtor** OF ALL KINDS

118 Morgan St.

"Serving Durham For 18 Years"

Phone F-2451

DRINK



Coca-Cola

Southern Dry Cleaners

Tel. X-1122

756 Ninth St.

Durham, N. C.

## MILLER

- Betty J slswn R L Baldwin Co r1507 Evergreen
  - Bishop Inc Bater H Miller pres-mgr Mrs Helen F Miller sec-treas men's clo 112 N Corcoran
  - Blanche T clk State Merit System Council r605 Holloway
  - Callie prsr r2421 W Pettigrew
  - Cath (c) underwriter Bankers Fire Ins Co r1610 Fayetteville
  - Chas G Lieut (Helen K) USA r121 Higbee
  - Chas H (Audrey) instructional asst Duke Univ h2108 W Club blvd
  - Chas J (Cath L; 1) cash Depositors Natl Bank h208 W Trinity av
  - Chas M Lieut (Arlene J) USA h103 Higbee
  - Chas W USA r118 Lyon
  - David S (Iola L) h1419 Guess rd
  - Donald S USN r2917 Chapel Hill rd
  - Dorothy emp L&MTobCo r312 N Elizabeth
  - Dorothy D mgr East Durham Beauty Shop r603 Carlton av
  - E McDonald (Zada H) aud County ABC Board h212 W Cornwallis rd (R)
  - Edw B (Birdie L) fl contr 1317½ 6th h do
  - Erwin O (c; Lillie) lab Austin-Heaton Co h513 South
  - Eula (c) nurse 715 Kent h do
  - Felicia D (c) cash Bankers Fire Ins Co h1610 Fayetteville
  - Francis L tchr East Durham Jr High Sch r1912 House av
  - Frank H Lieut (Louise H) USA h906 W Trinity av apt 11
  - Geo (c) cook Palms Restr
  - Geo B (Helen; 1) dist frt agt SouRy h 1402 Oakland av
  - Geo M (Cora G) pres Durham Merchants Assn Inc h110 Hilton av
  - Gordon C (Minnie M) carrier PO h2917 Chapel Hill rd
  - Gray O Lieut (Mary S) USA r2016 Woodrow
  - Helen F Mrs sec-treas Miller-Bishop Inc h1408 Alabama av
  - Helen W Mrs ofc sec ECMCo r Chapel Hill
  - Howard (Cath) USA r208 Morris
- MILLER-HURST INC, Geo M Miller Pres, Robt G Hurst Sec-Treas, Goodyear Tires, Tubes, Batteries and Accessories and Recapping, Morgan sw cor Morris, Tel N-173 (For further information see page 8 Buyers' Guide and right side lines)**
- J Howell (Nellie M; 1) formn L&MTob Co h720 Overhill ter
  - Jas (c; Carrie; 5) lab h616 Troy
  - Jas A (Ruby G; 2) city firemn h312 N Elizabeth
  - Jessie Mrs r1408 Fir
  - John mach WAMachyCo r915 Chester
  - John H (Eliz; 1) slsmn r1101 1st av
  - Julian Lieut (Rosiland) USA r1009 Urban av
  - Katie (c) maid h820 Gattis
  - Lathrop E (Margt R) carrier PO r300 Roxboro
  - Lawrence P buyer Peabody Drug Co r 310 Greenwood dr
  - Lenora N asst bkpr Durham Farmers Mut Ech r813 Green
  - Lloyd student Duke Hosp r202 Watt
  - Lowman (c) lab S Swartz & Sons r317 Murphy

## MILLER

- Luna S prfrdr Durham Herald Co r507 Cleveland
  - Maggie M r1112 8th
  - Margt R Mrs pkr B-C Rmeedy Co r300 Roxboro
  - Marie M Mrs emp Duke Univ r2203 Chapel Hill rd
  - Mary (c) elev opr Trust bldg r505 Matthews
  - Mary Mrs (1) r809 Burch av
  - Mary S nurse Duke Hosp r do
  - Michl (Lois) USA r109 E Geer
  - Morgan J lab S Swartz & Sons r317 Murphy
  - Nathaniel C (c; Charlotte) hlpr Purity Stores Inc h820 Kent
  - Norman (c) lab r317 Murphy
  - Richd R (Louise; 1) real est r2806 Le-gion av (TF)
  - Roland M (Bertie) wvr GBMCo h118 Lyon
  - Roland M jr USN r118 Lyon
  - Ruby L r2011 Chapel Hill rd
  - Saml (c; Agnes; 1) lab Paschall Bros h107 Juniper
  - Sarah (c) tob wkr L&MTobCo r1011 Carroll al
  - Selena (c) maid Milady's Beauty Salon h807 Drew
  - Tick (Muriel) USA r1105 W Knox
  - Vander (Thelma) h2007 Wake Forest
  - W J clk Hotel Washington Duke r do
  - Wm J (Hallie; 2) aud Carpenter's Inc h1107 1st av
  - Willie (c) waiter Papa Jack's Rainbow Grill r334 Enterprise
  - Woodrow (Blanche) USA r605 Holloway
  - Zada H Mrs interviewer US Employment Serv h212 W Cornwallis rd (R)
- Miller's Bar (Curtis Hobby) restr 400 E Chapel Hill
- Millican Carlene asst dietn Duke Hosp r 409 Cook
  - Janie L Mrs (The Colonial) h111 N Dillard
  - John K (Janie L) pntr 111 N Dillard h do
  - Minnie L r2304 Hackney
  - Milligan Jas B (Madie M; 1) driver W C Lyon Co h609 Cabot
  - Johnson (c; Luella) crane opr h1015 Elmo
  - Leola r609 Cabot
  - Wm r926 Orient
  - Milliken Katy (wid Levy; 4) wndr ECMCo h1607 Englewood av
  - Ruby E slswn United Dollar Stores Co r1607 Englewood av
  - Millis Arch E Lieut (Marjorie A; 1) USA r1011 Dacian av
  - Mills Basteria (c) porter r2305 Otis
  - Beatrice (c) tob wkr h502b Fowler av
  - Council Q (Mary J) mach DPCo h910 Angier av
  - Daisy B Mrs h813 Holloway
  - Delsie tob wkr AmTobCo r311 W Pettigrew
  - Dorothy S student r1002 Minerva av
  - Eliz (c) emp Duke Univ r406 Murphy
  - Gertrude M hlpr White Star Lndry r 910 N 9th
  - Hattie (c) r2305 Otis
  - Henry N (Eliz M) formn Am Suppliers Inc h1010 Arnette av
  - Henry W (c) lab h702½ Fayetteville apt 203
  - Hermus C (Azzie S; 1) buyer L&MTob Co h1002 Minerva av
  - Hermus C jr (Mary E M; 1) supt Camp Butner h1104 N 9th

COOKING

Mangum at Holloway St.

HEATING

Public Service Company of N. C., Inc.

"THE GAS COMPANY"

Refrigeration

Office Phone N-121  
Service Dept. Phone F-0302

Water Heating

# W. C. LYON COMPANY

**HARDWARE — BUILDERS' SUPPLIES — PAINTS AND VARNISHES**

Vita-Var Paints — Savage Arms Products — Remington Ammunition  
 "Good Buildings Deserve Good Hardware" — Corbin

213 East Chapel Hill

Phones L-946, L-947 and L-948

## MILLS

- Jas (c; Mamie; 1) hse mn Duke Univ h918 Morehead av
- Johnnie M (c) lab Cheek Holton Mfg Co r E Durham
- Jos N (c; Bessie A; 1) phys 106½ W Parrish h1211 Fayetteville
- Kathleen J student r813 Holloway
- Lannie nurse 122 W Trinity av r do
- Leo C (Maude; 1) embalmer Howerton-Bryon Co h1416 Woodland dr
- Mary (c) r611 Branch pl
- Michl (c) emp Hotel Washington Duke r1808 Fayetteville
- Rebecca L Mrs receptionist Wicks Photo Shop r718 Arnette av
- Robt (c) tob wkr h609 Fowler av
- Robt L (Louise; 1) h1000 Broad
- Robt W (Lois A) city police r2005 Erwin rd
- S B (c) trucker SouRy r918 Morehead
- Sallie M (c) lndrs r511 Saunders
- Wm (c; Mincy; 3) lab Camp Butner h712 Whitted
- Milner John Capt USA r604 Cleveland
- Pitt C (Susie) h604 Cleveland
- Milum John W (c; Wilma) exp hndlr Ry Exp Agcy h607 Linwood av
- Milven John W (c) hlpr r109½ Mission al
- Mimms Inez H (wid Geo) h504 Markham
- Saml C (Hazel C) supt AmTobCo h2324 Englewood av

- Mincey Alvanie R (wid W Edw) fnshr DHM r3522 Roxboro rd
- Chas M (Sallie; 2) eng Camp Butner h125½ Exum
- Helen L emp Duke Hosp r Hillsboro
- Whit S agt Imperial Life Ins Co r Hillsboro
- Minch Loy C (Ethel; 3) h1500 Duke University rd apt L2A
- Miner Earl (c; Thelma; 4) janitor h111 E Chestnut
- Mingus Willie McF Mrs (1) sten h922 6th
- Minnick Pauline S r725 13th
- Minnis Saml J (Gladys M; 1) mech L&M TobCo h1002 E Trinity av
- Minnotte Jas O (Minnotte) USA r711 W Club blvd
- Zera Mrs opr Zera's Beauty Salon r711 W Club blvd
- Minnus Jas C USA r2324 Englewood av
- Saml C (Hazel E) supt AmTobCo h2324 Englewood av
- Minor Addie h420 Salem
- Annie E (wid Wm; 2) h702 Liberty
- Aubrey R (Wava W) carrier PO r RD 4
- Earl (c) janitor Criterion Theatre r405 Pine
- Fay emp WAMachyCo r420 Salem
- Fleta (c) cook r418 Pine
- Geo W (Mary O; 4) paperhng r h405 Walker
- Haywood L (Imogene) tobacconist h601 S Duke
- Hazel M Mrs slswn United Dollar Stores Co r511 Carlton av

# NORTHWESTERN MUTUAL LIFE INSURANCE COMPANY

- Mims Alma Mrs h1504 E Main
- Bruce H Mrs slswn Lerner Shop of N C h519 Park av apt 1
- Callie maid Duke Hosp r408 Canal
- Chas M (Bruce H; 1) mach L&MTobCo h519 Park av apt 1
- Dewey S (Eleanor H; 2) sec-treas B-C Remedy Co h1026 Westwood dr
- Donald H clk PO r507 Park av
- Eloise nursing supvr Watts Hosp r1300 Broad
- Eug E (Pryor) emp AmTobCo r408 McMannan
- Eug L waiter A Bertram Morris r408 McMannan
- Horace (c; Leonia; 2) tob wkr AmTob Co r1305 Dawkins
- Kath (c) tob wkr L&MTobCo h1004 Drew
- Marcus L (Inez B; 2) waiter A Bertram Morris h1413 S Alston av
- Margt P hlpr GBMCo
- Ollie F (Margt L; 1) kntr DHM h115 S Hyde Park av
- Senie h2005 E Main
- Thos E (Cath; 2) slsmn Durham Dairy Products r805 S Alston av
- Verta L stringer GBMCo
- Victoria J spinner GBMCo
- Wm (c; Macie; 2) lab h119 Dunstan
- Wm G (Nellie J) driver h115 S Hyde Park av
- Wm H (Magdalene K) slsmn Sou Parts & Elec Co h507 Park av
- Woodrow W (Grace; 2) tob wkr L&M TobCo h1121 N Roxboro apt 1

- Jas A (c; Mary) porter Penders Stores (br) h718 Milton av
- Lillian I Mrs (1) inspr GBMCo h511 Carlton av
- Mana (c) r1401 Caswell pl
- Marie clk A&P Food Stores r2120 Angier av
- Raymond H (M Hazel) collr L B Price Mercantile Co r511 Carlton av
- Robt (c; Margt; 1) porter h801 Walton
- Thos H (Anna H; 1) mech L&MTobCo h2206 Ashe
- Minter Annie (c) bdg 308 Matthews h do
- Frank E (Margt Y; 2) ofc mgr Crum & Forster h109 Forest Wood dr
- Seldon (c; Kath) sacker L&MTobCo h 512 Grant
- Minton Carl W (Louise R) textile wkr EC MCo h2504 Mulberry
- Chas A (Emma B) emp WAMachyCo h 114 Case
- Clara C clk Grace Five & Ten Cent Store r502 S Duke
- Edith S Mrs ofc sec Jos A Speed h922 Dacian av apt 1
- John (Helen V) USA r206 N Roxboro
- Lester W (Creda W; 5) mach opr Am TobCo h502 S Duke
- Luther E (Edith S; 1) USA h922 Dacian av apt 1
- Mischeaux Eliza (c) h308 E Umstead
- Misenheimer Arabell F Mrs r2332 Huron
- Mitchel A Ethel (wid Ralph) smstrs ECM Co h911 Broad

# The DEPOSITORS NATIONAL BANK

of Durham, N. C.

Member Federal Reserve System and F. D. I. C.

"Seeking New Business On the Service We Render"

# MILLER-HURST

Inc.

"Opposite City Hall"

GOOD YEAR

Tires

Batteries

Recapping

Motor Tune-up

Brake Service

TEL.

**N-173**

Morris and Morgan

D. C.

# MAY

Painters

Paper Hangers

Decorators

314-318  
Morgan

PHONE

**J-5321**

CHAS. S. ALLEN

**ALLEN INSURANCE AGENCY**

GENERAL INSURANCE—SURETY BONDS

Mezz. Fl. Depositors Bank Bldg.

Phones L-0331 and N-5341

Mitchell A Marvin (Beatrice T; 1) mech  
Stephenson-Wilson h502 N Roxboro  
—Agnes S tchr Hillside Pk High Sch r412  
Pekoe  
—Alex (Cath; 4) emp Hotel Washington  
Duke h1710 E Pettigrew  
—Alice (c) coach clnr SouRy r RD 4  
—Allie L (c) cook h1409 Fayetteville  
—Almeta (c) tob wkr L&MTobCo r309  
Gray  
—Alonzo (c) driver Diamond Feed Store  
r411 N Piedmont av  
—Annie (c) emp W G Pearson Sch r  
1009½ Whitted  
—Annie M (c) chicken drsr Durham Farm-  
ers Mut Exch r1303 Union  
—Benj (c) r2206 Chautauqua  
—Bruce (c) hlpr Jack Mitchell Serv Sta  
r704 McMannan  
—Bud (c; Myrtle; 2) lab L&MTobCo r212  
Ashley  
—C Carlisle (Annie; 1) mach opr ECMCo  
h1821 Bynum  
—Calvin A USN r2908 Roxboro rd  
—Carrie (c; 4) h1417 South  
—Chas B jr clk PO r1209 6th  
—Cherry (c) h512 Dowd  
—Cliff J (Lois) pntr r506 E Geer  
—Dallas E USA r2015 Angier av  
—Dillard C (Lillie C) h2015 W Club blvd  
—Dillard C jr (Louise W; 2) v-pres-treas  
Cowan Mitchell Lbr Co h2301 W Club  
blvd  
—Dorothy (c) prsr Scott & Roberts Sani-  
tary Dry Cleaning Co r903 Lilac al  
—Earl L (Helen A; 2) formn V E Bell &  
Sons h1521 Echo rd  
—Eddie (Louise) driver r513 Willard  
—Edith L Mrs (3) h606 Vickers av  
—Edw V (Mary F) sports editor Durham  
Herald Co r911 Green  
—Elijah (c; Mozelle) tob wkr L&MTobCo  
h806 Massey av  
—Eliz (c) maid h611 W Lakewood av  
—Eliz (c) maid h629 Ramsey  
—Eliz nurse Watts Hosp r1300 Broad  
—Eliz D Mrs ofc mgr Durham Furn Co h  
916 Trinity av apt 1  
—Ella (c) r315 Gray  
—Elmer R hlpr Durham Shoe Rebuilders  
r2015 Angier av  
—Elsie J clk Rose's r RD 4  
—Ernest (c; Annie) defense wkr h1009½  
Whitted  
—Esther (c) atndt Lincoln Hosp r1106  
Fargo  
—Everett G (Julia; 1) mach opr ECMCo  
h919 Washington  
—Everett L (Bessie M; 1) mach AmTob  
Co h2900 Roxboro rd  
—Fannie Y emp Duke Univ h1507 W Pet-  
tigrew apt 2  
—Frank K assoc prof Duke Univ r do  
—G Wayne (Mamie I; 3) spdr GBMCo  
h ss Lynn rd 2 w Pleasant dr (SA)  
—Garland E (Edna H; 3) hlpr L&MTob  
Co r730 N 14th  
—Garland T mach opr AmTobCo r2409 B  
—Geo A (c; Louise) USA r1217 Fayette-  
ville  
—Geo J (Ethel) slsmn Durham Dairy  
Products r Carl E Chaplin  
—Geo S (Eliz G) slsmn h916 W Trinity  
av apt 1  
—Geo W spdr hd GBMCo  
—Geraldine (c; 1) r505 S Plum  
—Gladys V mach opr GBMCo  
—Guy (Jessie; 1) USA h1500 Duke Uni-  
versity rd apt A2A  
—Henry (c) lab L&MTobCo r1031 Rose-  
dale av  
—Henry (Phyllis) USA r1407 N Gregson

## MITCHELL

—Herbert O (Annie A; 2) driver ECMCo  
h715 Reservoir  
—Hilliard L (Ella C) h1521 Echo rd  
—Inez N emp Duke Univ r RD 5  
—Iona G Mrs h606 Carr  
—Irene (c) hlpr r706b McMannan  
—Jack Service Station (c; Jack Mitchell)  
419 Pine  
—Jas (c; 2) elev opr AmTobCo h505 S  
Plum  
—Jas (c) USN r212 Ashley  
—Jas R (c; Lucy; 4; Union Tailor Shop)  
h1106 Fargo  
—Jas R jr (c) USA r1106 Fargo  
—Janie (c) h1007 Lynchburg  
—Jesse E r2908 Roxboro rd  
—Jesse E mach repr L&MTobCo h1201  
N Elizabeth  
—John (c; Leanna) driver Hawk Taxi Co  
h704 McMannan  
—John (c) driver Pine St Taxi Co  
—John B (Daisy B) carp h109 Holloway  
—John E (c; Tremella; 6) tob wkr Am  
TobCo h110 W Enterprise  
—Jos T (c) USA r1417 South  
—Josephine E opr Durham Tel Co r606  
Carr  
—Junius (c; Lalie) porter Ray's Inc r1024  
Juniper  
—L N Mrs sten N C Mut Life Ins Co r  
1217 Fayetteville  
—Lelia (c) h808 Glenn  
—Lemetta (c) emp AmTobCo h602a Mo-  
bile av  
—Lester V USN r514 Tiona av (B)  
—Levi (c; Georgia M; 1) lab r309 Dowd  
—Lindsey H USA r606 Vickers av  
—Lois Mrs (1) defense wkr r701 E Main  
—Lonnie (c; Maggie; 2) lab AmTobCo h  
1306 Union  
—Lottie (c) hlpr L&MTobCo h7c Adams  
al  
—Mabel L (c; 2) cook h122 Barnum  
—Mary (c; 1) h730 Hopkins  
—Mary (c) lab AmTobCo r1112 Carroll  
—Mary (c) searcher L&MTobCo r1005  
Fairview  
—Mary S clk S H Kress & Co r304 Watts  
—Matthew (c; Queen; 1) janitor h302 E  
Piedmont av  
—Maynard J (Imogene N) USA h819½  
8th  
—Metta (c) emp L&MTobCo h901 Willard  
—Mozelle (c) beauty shop 313 Sowell al  
r806 Massey av  
—Naomi E (c) maid h616 Carroll  
—Norfolk (c) lab Cheek Holton Mfg Co  
r416 Erie  
—O C with Duke Univ r Bethesda av  
—Ora B r1905 E Peabody  
—Paul clk r2219 W Club blvd  
—Primer (c) lab r301 Memphis  
—Ralph K USA r911 Broad  
—Raymond (c) lab L&MTobCo r704 Mc-  
Mannan  
—Raymond G (Grace) pntr h2301 Glen-  
dale av  
—Rebecca (c) tob wkr L&MTobCo h817  
Gattis  
—Remus (c) lab r1213 N Hyde Park av  
—Robt (c) tob wkr L&MTobCo r505 Du-  
pree  
—Robt F (Alice C; 1) lm clnr ECMCo h  
917 Spring  
—Robt L (Thelma L) r1020 Holloway  
—Robt O (c) mech r1409 Fayetteville  
—Rosmond E driver Durham Truck Serv-  
ice r513 Willard  
—Ruby K clk r302 Cheek  
—Sarah (wid Thos) r705 N Roxboro

DIAL  
N-7561603  
E. Main  
StreetThe  
Peabody  
Drug  
CompanyWholesale  
DruggistsComplete Line  
ofEli Lilly's  
Pharma-  
ceuticalsTEL.  
N-155305  
Pettigrew  
St.**J. P. McGuire Construction Co.**

PHONE L-3361

Markham Ave.—East of Trinity Ave.—On N. &amp; W. Railway

SANDWICHES — CAKES — PASTRIES — BREAD



503-505 Morgan

WE DELIVER

Dial L-6031

## MITCHELL

- Senie (wid Shirley G) smstrs ECMCo r 613 Milton av
- Stacy (c; Willie; 3) h311 Dowd
- Susan (c; 1) r212 W Piedmont av
- Susie (c; 8) h1203 N Hyde Park av
- Thaddus (c; Mary E; 1) barber h913 3d
- Thelma (c) cook The Forks r512 South
- Thelma B nurse Duke Hosp r911 Broad
- Thelma L Mrs mach opr B-C Remedy Co r1020 Holloway
- Thos (c) r706b McMannen
- Thos (c; Eloise; 2) USM r706b McMannen
- Thos J (Charlotte L) USA r1019 8th
- Thos M (Henrietta B; 1) lndry wkr Durham Lndry Co h112 W Chapel Hill
- Vernon (Clara L; 1) USN r207 S Guthrie av
- Virgil (c; Vera; 1) lab h511 Glenn
- Virginia D checker Scott & Roberts Sanitary Dry Cleaning Co r908 Lilac al
- Viyella (c) nurse City & County Health Dept r1010 Fayetteville
- W Jack (c; Annie; Jack Mitchell Serv Sta) h600 Dunbar
- Wm (c) r108 W Enterprise
- Wm (c; Manhattan Grill) r600 Dunbar
- Wm (c) driver Rogers Furn Co
- Wm (c) emp Duke Univ r1203 Hyde Park av
- Wm (c; Hattie; 4) lab h1024 Juniper
- Wm (c; Annie) tob wkr AmTobCo h909 Yancey
- Wm (c) USA r704 McMannen

- Mizell Jesse P (Beulah C; 4) warp changer ECMCo h2210 Knox
- Ruby E smstrs Scott & Roberts Sanitary Dry Cleaning Co h307 S Elm
- M'Lady's Dress Shop (c) Mae F Potter mgr 501 Fayetteville
- Mobley Paul M (c) emp Duke Univ r13 Magnolia
- Simon H (Sallie B) slsmn Diamond Feed Store h2404 E Main
- W E (Annie) driver Austin-Heaton Co r Wake Forest hwy
- Wm (c; Docia) lab L&MTobCo r112 E Proctor
- Mock Odell (Margt; 2) r405 Holloway
- R D (Evelyn M; 1) USA r113 W Greer
- MODEL LAUNDRY & DRY CLEANERS,** Albert B Smart Mgr, Licensed Sanitone Cleaners, 217 Foster, Tel N-171 (For further information see page 53 Buyers' Guide)
- Service Station Robt D McCaughin mgr filling sta 121 E Chapel Hill
- Sport Shop (I Clifton Sligh) billiards 219 Foster
- Modern Beauty Shop (c) Mae F Potter mgr 501 Fayetteville
- MODERN ELECTRIC CO INC,** James W Vaughn Pres-Treas-Mgr, John W Tucker V-Pres-Sec, Electrical Contractors, 318 Morgan, Tel F-7501 (For further information see page 34 Buyers' Guide)
- Moel Leon A (Florence; 2) clk h1712 Vista
- Moffett Evelyn B opr SBT&TCo r RD 5



## H. G. TERRY

Real Estate — Rentals

402 Snow Bldg.

331 W. Main

Tel. F-2301

- Wm A (c; 5) scrubber GBMCo h405 Bailey
- Wm L mach opr Durham Coca-Cola Bottling Co r606 Vickers av
- Wm Q (Gladys V; 3) slsmn h912 Chester
- Wm T (Ada L) cash h302 Cheek
- Willie (c) lab L&MTobCo r512 Dowd
- Willie L glass wkr Carolina Glass Co r 2017½ Chapel Hill rd
- Willis Z (c; Hester W; 1; Rowland & Mitchell) h302 E Umstead
- Mitchiner Geo (c; Sally) tob wkr L&M TobCo r305 Wake pl
- Maggie (c) h305 Wake pl
- Otis (c; Isa M) r315 Wake pl
- Sally E (c) cook Crutch's r305 Wake pl
- Mitchum Jesse G (Naomi G; 1) mach opr L&MTobCo h1005 S Alston av
- Mize Jos G (Maydelle) USA r510 N Mangum
- Mabel V Mrs clk Home Security Life Ins Co r201 W Markham av
- Magdelle Mrs pkr B-C Remedy Co r510 N Mangum
- Myrtle F looper GBMCo
- Service Station (Troy S Mize) 800 N Mangum
- Troy S (Mabel; Mize Serv Sta) h201 W Markham av
- Wm E (Myrtle; 1) defense wkr h1211 Taylor
- Zeta B (wid Saml H) h210 E Trinity av

- Moffitt Bertha h907 Exum
- Howard mach opr Lions Club Work Shop
- Mohlenhoff Geo atndt Duke Hosp r do
- Mohler Robt (Margt) USA r207 Edward
- Moize Bessie H r402 Carr
- Boyce F (Jessie A) legger GBMCo h209 S Guthrie av
- Claudie T legger GBMCo
- Edgar W footer GBMCo
- Jas F formn Venable Tob Co r Bragtown
- Sallie M (wid Fred W) h1406 Angier av
- Thos R (Clevie B) mech L&MTobCo h 901 N Buchanan rd
- Mokus Annie M r725 13th
- Moline Eva E h302 Watts
- Molphurs Edw (c; Alberta) porter Eckerd's r614 Carr
- Moment Ben (c; Helen; 3) lab r106 Peachtree pl
- Mon Gin cook Asia Cafe r301 Morehead av
- Monds Malcolm (Margt; 2) mach opr Am TobCo r833 Wiekerson av
- Moneval H Dale (Helen G) USA r1005 Dacian av
- Monk Benj C (Jessie E; 1) mach opr L&M TobCo h1228 Miami blvd
- Clarence C (Odell T; 3) mach opr L&M TobCo h1411 Holly
- H Lawrence jr dentist 123 W Main R 400 h1503 Oakland
- Jennie B (wid John) h112 N Holman
- Wm J h604 N Buchanan rd
- Monquire Louise (c; 1) maid r1111 N Roxboro



**GULF**  
**OIL**  
Corporation

Gasoline  
Kerosene  
Fuel Oil

Dial  
**R-747**

2211  
Gulf Street

**INGRAM**  
&  
**SUGGS**

**Plumbing**  
and  
**Heating**

Contracting  
and  
Repairing

DIAL  
**R-4951**

204  
Maynard Ave.



**THE NEW METHOD LAUNDRY**

**"Service With a Smile"**

**Phone F-2361**

**B & J****TIRE  
COMPANY**Recapping  
and  
VulcanizingEvery Tire  
Strictly  
GuaranteedDIAL  
J-3641**PASCHALL  
BROS.**  
Heating  
and  
Plumbing  
ContractorsESSO  
AUTOMATIC  
OIL BURNERS  
and WINKLER  
COAL STOKERSWATER SYSTEMS  
TANKS and PUMPS  
GAS HEATERS319 EAST  
CHAPEL HILL  
STREET  
PHONE  
J-6321**RILEY PAINT CO.**

Wholesale and Retail

Perfection

Paints and Varnishes

Wall Paper



PHONE J-6021

**"IN FRONT OF THE POST OFFICE"**

Monroe A Meade (Azziles N) USA h2016 Pershing  
 —Donny (c; Augusta; 1) lab h608b Meade pl  
 —Ernest H (Minnie W) tobwkr L&MTob Co h206 W Club blvd  
 —Ethel tchr Lakewood Sch r016 Pershing  
 —Etta N (c) cook Crutch's h2327 Crest  
 —Eva (c) stemmer W L Robertson r705 Whitted  
 —Julia (c) r1216 Fayetteville  
 —Wm (c) tobwkr L&MTobCo h905a South  
 —Willie (c; 4) r510 Ramsey  
 Monsees Marvin E (Virginia D) electn r2726 Hillsboro rd  
 Monsma Peter H Capt (Frances; 1) USA h1532 London  
 Montague Florence (c) r1013 Willard  
 —Geo W (Louise; Montague's Pharm) h206 Parrish pl  
 —H Ward (Ida C; Mantague's Cash Mkt) h1602 W Lakewood av  
 —Henrietta (c) maid Hotel Washington Duke h407 Ray al  
 —Ida C fnshr Ruth Hosiery Mills r1602 W Lakewood av  
 —Jas (c) janitor Carolina Theatre 403 Canal  
 —John W (c) USA r407 Ray al  
 —Kath L tchr r206 Parrish pl  
 —Lelia R (wid Seth J) h108 N Buchanan rd  
 —Madison (c; Ella; 9) tobwkr L&MTobCo h116 Dunstan  
 —Magnolia (c) tchr r407 Ray  
 —Margt E library asst Duke Univ r206 Parrish pl  
 —Maude (c) maid r403 Canal  
 —Rosa (c) h403 Canal  
 —Thos (c) lab r407 Ray al  
 —Winfred R r1602 W Lakewood av  
 Montague's Cash Market (H Ward Montague) gros 1931 Chapel Hill rd  
 —Pharmacy (Geo W Montague) 601 E Main  
 Monteith Ella (c) r1119 Glenn  
 —Ella (c) maid r1119 Glenn  
 —Susan (c) maid Gibson Ice Cream Co r1119 Glenn  
 —W Logan (Ida) cabt mkr West Durham Lbr Co h802 Burch av  
 Montfort Robt instructional asst Duke Univ r do  
 Montgomery D Peden (Mae P; 2) sec-treas Thomas & Howard Co h1015 Arnette  
 —Danl (c) r418 Cozart al  
 —Eliz D ofc sec Crum & Forster r Chapel Hill  
 —Eugenia P (wid Robt L) h1102 N Mangum  
 —Geo E Viola W h1923 Yearly av  
 —Kelley (c) driver Rogers Paint Store  
 —Lillie P (c) Indry wkr Durham Lndry Co r412 E Proctor  
 —Marion G Mrs ofc sec County Mgr r1601 Club blvd  
 —Mary (c; 2) r303 Baxter  
 —Mary F compt opr Am Suppliers Inc r1102 N Mangum  
 —Pearl (c) maid h412 E Proctor  
 —Robt (Madeline) USA r1411 Dollar av  
 —Robt G (Louise R; Montgomery & Aldridge) pres Durham Lbr h2019 W Club blvd  
 —Viola W Mrs (Montgomery's Florist) h1923 Yearly av  
 —Ward & Co Luther T Hardesty mgr 101 W Chapel Hill  
 —Winston E (Marion G) v-pres Hower-ton-Bryan Co Inc h1601 Club blvd

**MONTGOMERY & ALDRIDGE** (Robert G Montgomery, Willis H Aldridge), Amoco Gas and Oil, Star Tires and Tubes, Pennsylvania Tires and Tubes, Gillette Tires and Tubes, Auto-Lite and Exide Batteries, Motorola Radios and Car Storage, Morgan cor Roney, Tel R-185 (For further information see page 8 Buyers' Guide and right center lines)  
**MONTGOMERY'S FLORIST** (Mrs Geo E Montgomery), Cut Flowers, Floral Designs and Plants, 212 N Corcoran, Tel R-161, Greenhouse 1923 Yearly av, Tel R-161 (For further information see page 36 Buyers' Guide)  
 Monticello Cafe (Geo P Green Chris Constantinou and John Chahonis) restr 321 E Chapel Hill  
 Montieih see also Monteith  
 Montony Oscar D (Hattie M) USA r312 Oakwood av  
 Moody Claude J (Harriett W; 2) formn Durham Sun r718 W Chapel Hill  
 —Henry L (Bessie L; 2) mech WAMachy Co h611 Bon Air av (B)  
 —Hugh (Vera W; 2) USA r201 N Roxboro  
 —M J mech Kennedy's Auto Serv r408 N Roxboro  
 —Mamie B cook r336 E Main  
 —Walter R (Eloise M) USA r906 E Trinity Moon Adolphus (Mattie; 1) h901 Spring  
 —Benj (c) cook r612 Meade pl  
 —Benj (c; Rosa; 1) lab h815 Willard  
 —Bert (Hattie) emp AmTobCo r521 McKennen  
 —Clifton C (Corina A) opr AmTobCo r309 Jackson  
 —Garland Lieut (Nancy H) USA h116 N Queen apt 7  
 —Lemmie E doffer GBMCO  
 —Nancy H Mrs clk Life Ins Co of Va h116 N Queen apt 7  
 —Rosalie (c) hlpr Johnson Forrester Chrs & Lndrs r815 Willard  
 —Wm (c) lab r820 Gattis  
 Mooney Betty L cash State Capital Life Ins Co r RD 5  
 —Chas F (Annie) USA r614 Shepherd  
 —Doris M r1007 Taylor  
 —Esper (c; Shirley) USA r609 Canal  
 —Frank (Viola W) slsmn Durham Dairy Products h102 W Proctor  
 —Harold I (Mary) USA r913 Green  
 —Harry N mach WAMachyCo r107 Jones  
 —Jas L prsmn GBMCO  
 —Jennie L inspr L&MTobCo r117 Hunt  
 —Katie M (wid Wm) h107 Jones  
 —Lester E (Cora; 1) carp h505 S Duke  
 —Lester E USA r1007 Taylor  
 —Philip D (Dorothy) pipe insulator r107 Jones  
 —Viola W Mrs clk SouRy h102 W Proctor  
 Moore A Lindsey (Ruth C; 1) spl agt Crum & Forster h107 Watts apt 6  
 —Aaron (c; Ola; 3) janitor ECMCo r1505 W Club blvd  
 —Alberta textile wkr r1309 Marvin av  
 —Albertine ofc sec Duke Hosp r406 Morehead av  
 —Alex (c) prsr Scott & Roberts Sanitary Dry Cng Co h510 Price  
 —Alex R (c; Julia) h1101 Fayetteville  
 —Amev J (c) cook Harvey's Cafeteria h526b Pine  
 —Annie (c) tobwkr L&MTobCo h2305 Otis  
 —Arah A (wid Wm) cook r Guess rd RD 5  
 —Ardelia (c) r510 Dumber  
 —Arth M (Neppe L) mach opr L&MTob Co h es Pleasant dr 8 n Lofton (SA)

**THE HOSPITAL CARE ASSOCIATION, Inc.**

Better Health Through Hospital Care

107 MARKET

PHONES L-907 and J-9671



**U  
S  
E**

## The Alphabetical Section to get Complete Information on a person or firm

**MOORE**

- Barnie R (Eunice M; 1) wvr ECMCo h927 Alabama av
- Beatrice (c) maid r404 Macon
- Bertha M clk Met Life Ins Co r1615 Holloway
- Bertha T stringer GBMCo
- Brodie (c) tobwkr L&MTobCo r1407 Pine
- Bruce R emp Duke Univ r1218 Duke University rd
- Buman W (Ruth) USA r225 Oregon
- Burnice (c; 1) firemn h1017 4th
- Calvin (c) r2300 (2227) Otis
- Carlton R USA r1107 Worth
- Carrie (c) r106 Haywood
- Chas (c) r909 Sparkman al
- Chas A (Marie K; 1) clk GBMCo h1504 Glendale av
- Chester (c; Janie) carp h1404 Lincoln
- Christine V Mrs slsmn Belk-Leggett Dept Store h920 Lamond av
- Clarence (c; Mary) janitor Duke Hosp h1215 4th
- Cottie S (c) h606 Fayetteville
- D E (c) librarian NC College for Negroes
- David (c) USA r1215 4th
- David A (Bertie; 1) spooler GBMCo h1107 Worth
- David A jr (Mary I; 1) wvr GBMCo h1209 Morning Glory av
- Dewey R slsmn Belk-Leggett Dept Store r RD 5
- Dorothy r1209 Franklin

**MOORE**

- Geneva (c; 1) waiter r506 Ramsey
- Geo (c; Veda; 1) caretkr r809 Maplewood av
- Geo E (Dorothy C) USA r412 N Elizabeth
- Geo P (Agnes E; 1) mgr Dillon Sup Co h313 Monmouth av
- Helen Mrs clk Ellis Stone & Co r644 W Club blvd
- Henry (c; Ethel; 1) h1000 Drew
- Henry (Virginia B; 1) tobwkr AmTob Co h302 Short al
- Henry L (Viola E) mgr Armour & Co h2111 Pershing
- Herman (c) tobwkr r113 W Chestnut
- Hilda P topper GBMCo
- Inez W Mrs bdg 201 N Roxboro h do
- Isabelle (c; 1) maid h308 W Cobb
- J Meredith (Kath B; 1) mgr Duke Univ h2309 Prince
- Jas (c) h4a Adams ct
- Jas (c) lab r509 S Plum
- Jas (c; Julia) tobwkr W L Robinson Co h613 Pine
- Jas (Kath; 1) USA r1106 Eva
- Jas B (c; Clara) firemn Watts Hosp
- Jas B (c; Elnora) tobwkr L&MTobCo h1003 Glenn
- Jas H (Ethel) formn WAMachyCo r510 N Driver av
- Jas J (Martha; 3) h1814 Vale
- Jas M (Birdie; 3) roper DHM h211 Stokes
- Jas P benchmn Am Optical Co r501 E Main apt 10



Use  
More  
Long  
Meadow  
Milk

---

DIAL  
L-901

**BIGGER DRINK**

**BETTER TASTE 5c**

- Dorothy C Mrs ofc sec US Social Security Bd Bureau of Old Age and Survivors Ins r412 N Elizabeth
- Dorothy E wvr GBMCo
- E Greene (Effie; 1) firemn Camp Butner h818 Ramsey
- E Jas instr Duke Univ r2809 Legion av (TP)
- E Lawrence waiter ABC Lunch r1015 6th
- Earl (c; Nettie R; 3) janitor Duke Hosp h1020 2d
- Eddie R (Margt; 3) textile wkr ECMCo h1709 Bynum
- Edw D (c) h604a Chess pl
- Elbert J (Nora E) USA h606 N Roxboro
- Eldon atndt Duke Hosp r do
- Elmer G (Helen) chf disp Camp Butner h908 Demerius
- Elsie F textile wkr ECMCo r Mrs Cynthia L Rochelle
- Emma (c; 1) indry wkr Durham Lndry wkr Durham Lndry Co h304 W Proctor
- Emma (c) tobwkr L&MTobCo r412 Pekoe
- Ernest (Mace) USA r301 Morris
- Ethel W bkpr Clark & Sorrell r1115 W Main
- Eug (Beatrice W) USA r803 Cleveland
- Eug H slsmn P&M Furn Co
- Eunice W Mrs spnr ECMCo h1115 W Main
- Frank mgr White Palace r402 South
- Fred (Lizzie G) h1010 S Alston av
- Fred H (Bessie; 4) wvr GBMCo h1104 Worth
- Garland N (Martha) USA r105 S Hyde Park av

- Jas R (Bernice) USA r604 Rigsbee av
- Janie (c) maid City & County Health Dept r1404 Lincoln
- Jasper L (c; Elsie) lab AmTobCo r905 Gurley
- Jean maid Duke Hosp r114 Umstead
- Jessie A (c) emp Hillside Pk High Sch r510 Price
- John custdn East Durham Jr High Sch
- John (c; Victoria) hlpr Public Serv Co of NC h208½ Haywood
- John (c; Alma) lab r1004 Pine
- John P USA r602 Holloway
- John W jr (Irene R; 2) tobacconist h1208 N Mangum
- Johnnie (c) tobwkr L&MTobCo r1310 Drew
- Jos E (Bertha M; 1) mach opr L&M TobCo h1615 Holloway
- Julia A Mrs mach opr B-C Remedy Co r225 Oregon
- Julius L (4) formn L&MTobCo h411 Yates av
- Junius P (Jennie D) h406 Oakwood av
- Lawrence (c; Mabel) prsr Harlem Tailoring Co r112 Chestnut
- Leroy (c; Maybelle; 1) lab h416 S Plum
- Leslie (c) butler r1030 Cornell
- Lillian T (c) indry wkr Durham Lndry Co r2300 (2227) Otis
- Lillie r415 Liberty
- Lillie (c) maid Duke Univ h1103 Moreland av
- Lillie (c) tobwkr h601 Fowler av
- Lois B r604 Rigsbee av
- Lona Mrs h604 Rigsbee av

# Durham Industrial Bank

**Loans — Savings**
**116 W. Main St.**
**Member F. D. I. C.**
**Tel. J-3441**

REAL  
ESTATE  
•  
Harris  
Realty  
&  
Insurance  
Co.

TEL.  
J-1891

General  
Insurance  
—  
Real  
Estate

213-214  
Fidelity Bldg.

•  
Insurance

# Home Insurance Agency, Inc.

"Dollars  
For Your  
Ashes"

212½ N. CORCORAN ST.

JOHN A. BUCHANAN, Pres.

PHONE F-146



## MOORE

- Lonnie (c; Della) hlpr Geo W Cole r1030 Cornell
- Lottie H Mrs opr GBMCo h306 Cherry Grove
- Louise (c; 5) tobwkr h711 Liberty
- Lucious retreader Alex Motor Co
- Lucy (c) maid r210 Gould
- Lucy (wid Frank; 2) h803 S Alston av
- Lula (c) r107 Mission al
- Luther (c) custdn Walltown Sch r708 Willard
- M Gertrude bkpr Durham Ofc Sup r401 Jackson
- Madeline emp AmTobCo r607 N Queen
- Maggie (c; 2) hlpr h110 Bottom al
- Malcolm G (Margt; 2) ship clk h209 E Geer
- Mamie (c) hlpr DHM r412 Pekoe av
- Margt sandwich mkr Toast Rite Sandwich Co r211 Stokes
- Martha A sprn GBMCo
- Marvin B (Lottie; 1) bldg contr 602 Holloway h do
- Marvin M (Callie E; 2) lm fxr ECMCo h914 Hale
- Mary (c) lndrs r423 Bailey
- Mary (c) prsr White Star Lndry
- Mary E Mrs r524 McMannen
- Mary V (c) r900 Carroll
- Mattie C (wid Elijah D) r402 South
- Maxie M Mrs (1) smstrs Belk-Leggett Dept Store h1012 Burch av
- Milton (c; Rena) lab h114 Lodge
- Moses (c; Lottie) cement fnshr h909b Glenn
- N Cath tchr Edw K Powe Sch h1500 Duke University dr apt C2B
- Nancy C asst clk US Selective Serv Sys r1208 N Mangum
- Needhom B (Sallie M) textile wkr ECMCo h1006 E Main
- Nettie (c) h423 Bailey
- Nin S (wid Wm) emp AmTobCo h607 N Queen
- Nora E Mrs emp New Method Lndry Co h606 N Roxboro
- Norman B USA r604 Rigsbee av
- Oscar (c) lab Borden Brick & Tile Co r1030 Cornell
- Pauline Mrs slswn Rose's
- Peggy L asst mgr Butner Cafe r420 N Roxboro
- Phyllis A tech Duke Hosp r1500 University rd apt L3A
- Rachael R Mrs bkpr Rogers Paint Store r1013 Dacian av
- Ralph (c; Thelma) lab h1213 Cornell
- Ralph utilitymn PS r Cary
- Ray N librarian Hillside Pk High Sch r 511 Linwood av
- Raymond (c; Beatrice; 2) tob wkr L&M TobCo h607 Pine
- Raymond B emp Duke Univ r209 E Geer
- Richd (c) tob wkr h918 South
- Robt (Beulah) USA r602 S Duke
- Robt H (Clara M; 3) acct Durham Tel Co h2607 Chapel Hill rd
- Roena emp Tob Co r903 N Chapel Hill
- Roman (c; Irene) USA 7502 E Umstead
- Rufus K (Minnie W) formn GBMCo h 2011 Roxboro rd
- Rufus K jr Lieut USA r2011 Roxboro rd
- Ruth S filler GBMCo
- Ruth S Mrs bkpr Depositors Natl Bank r602 Holloway
- Sallie E (c) maid Duke Univ r2415 Crest
- Saml (c; Malinda) h1105 South
- Sanson (c; Flossie) USA h706a Gerard

## MOORE

- Sara clk Durham Lndry Co r602 Holloway
- Sarah (c) tob wkr r506 McCoy pl
- Sidney C (Julia B; 2) formn Camp Butner h2014 4th av (B)
- Sign Co 416 Morgan
- Sollie J (c) tob wkr L&MTobCo r900 Carroll
- T Wharton (Sallie P) formn AmTobCo h405 Oakwood av
- Tarlton S slsmn Stein's h1013 Dacian
- Theo (c) tob wkr h414 Cozart al
- Theo R (Annie B) USN r220 Adrian
- Thos H (Gladys; 1) sawyer Goldston Lbr Co h ws Raleigh rd 8 s Proctor rd
- Thos H USN r1200 W Markham av
- Jhos J (c) lab AmTobCo r909b Willard al
- Troy M (Lottie; 1) driver h2711 Ashe
- Verlie maid Duke Hosp r610 S Elm
- Victor B (Margt B; 2) production mgr DHM h212 E Markham av
- Victoria (c) opr DeShazor's Beauty System
- Viola (c; 1) tob wkr L&MTobCo r501 St.Joseph
- W Ira (c; Lena 1) pntr h1304a Englewood av
- Wallace (c) hlpr Model Lndry & Dry Clnrs r1505 Club blvd
- Wallace R USA r1010 Taylor
- Walter M (Parnelia) lab V-C Chemical Corp r704 Railroad
- Wilbur H USA r1115 W Main
- Wm (c; Zura) h708 Willard
- Wm carp Camp Butner r523 N Mangum
- Wm (Sarah) doffer GBMCo r812 Liberty
- Wm (c; Lillie M; 1) driver h101b Carroll
- Wm (c) lab r509 S Plum
- Wm (Eleanor M; 3) lab ECMCo h2311 Shirley
- Wm seamn r524 McMannen
- Wm (c) student r1215 4th
- Wm B (Ruth; 8) emp GBMCo h1011 Franklin
- Wm E (Minnie L) slsmn h303 Short al
- Wm E USA r2711 Ashe
- Wm G (Eunice; 2) USA r1401 Holloway
- Wm H cloth inspr ECMCo r2100 Hillsboro rd
- Wm H (Beatrice) driver Durham Truck Service r412 South
- Wm H (Ruth S; 1) USA r602 Holloway
- Wm M drawing hd GBMCo
- Wm M (c; Dorothy H; 3) firemn Watts Hosp h1018 4th
- Wm O (c; Annie; 2) lab h300 Enterprise
- Wm T hlpr Broadway Sandwich Co r RD 5
- Willie K (c) USA r304 W Proctor
- Young (c; Laura E) lab r606 Dowd Moorefield Florence Mrs opr Milady's Beauty Salon r923 N Mangum
- Thelma L Mrs (2) clk r809 N Duke
- Moorhead John L (Harriet; 2) asst mgr Harvey-Massengale Co h2115 Wilson
- Moose John M (Bessie S) aud h602 N Queen
- Paul R (Mary R; 1; Moose's Gulf Serv Sta) h2206 Woodrow
- Moose's Gulf Service Sta (Paul R Moose) fill sta 702 E Main



J. R.  
BAGWELL  
CO.

Plumbing  
and  
Heating

TEL.  
N-195

320  
Holland St.



All Savings Insured  
Up to \$5000 by  
Federal Savings and  
Loan Insurance Corp.

**WHO SELLS IT?**

See the Classified Section -- The  
Only Complete Business Directory

Moran Donald F Lieut (Violet L; 1) USA  
h404 Tiona av (B)  
—Kathleen M Mrs slswn Jones & Frasier  
Co r823 Burch av  
Morehead Ada H (c) h1111 N Roxboro  
**MOREHEAD AVENUE SERVICE STA-  
TION, (Joseph M Cooke), Tires, Tubes,  
Gasoline, Oil and Accessories, 205  
Morehead av, Tel L-6132**  
—Barber Shop (c; S L Johnson) 1405  
Morehead av  
—J Lathrop (Douglas H) lawyer 123 W  
Main R502 h804 S Duke  
—Jas (c) tob wkr AmTobCo r107 E Hill-  
side av  
—School ss Jackson W Michal  
Morehisan Max H (Susan W) aud W C  
Lyon Co h1505 Oakland av  
Morgan A Jefferson (Annie B) lab PO h  
132 Hunt  
—Ada Mrs (1) r907 Orient  
—Agnes E r1005 N Roxboro  
—Alease (c) clk Bruce 5c to \$1.00 Store  
r1001 2d  
—Alexander Y (Bertha M) mach opr Am  
TobCo h704 Burch av  
—Alice Mrs r1613 Angier av  
—Alma (c) emp L&MTobCo r505 S Queen  
—Andrew M (c; Martha) h809 Mebane  
—Annie Mrs ctr Lions Club Work Shop  
—Annie sandwich mkr Toast Rite Sand-  
wich Co r207 S Plum  
—Azzi L asst supt nurses Watts Hosp r  
1300 Broad  
—Calvin (c) lab h1115 Willard  
—Care G (Ruth; I) sta opr Alexander  
Motora Co r612 Jackson  
—Chas (c) hlpr Model Lndry & Dry Clnrs  
r323 Matthew  
—Chas R (Ruth) USA r103 Broadway  
—Chris emp AmTobCo r106 S Driver av  
—Claibourne L (Gretchen B) city fire-  
mn h519 Park av apt 2  
—Clayburn USAC r320½ N Mangum  
—Cleo (c) maid r102 E Hillside av  
—Clifford B Ensign (Ruth M; 1) USN r  
Wendall W Wear  
—Cora Mrs waiter Henderson's Luncheon-  
tte r906 Holloway  
—Daisy (c) tob wkr L&MTobCo r507 Nel-  
son  
—Danl W (Doris) USA r808 Cleveland  
—Dessie (c) maid Duke Hosp h609 St-  
Joseph  
—Doris B emp Duke Univ r2109 Ashe  
—Edna (c) tob wkr AmTobCo r607 Fay-  
etteville  
—Edw J (Mira B) slsmn h407 N Gregson  
—Elisha M slsmn Cannon Shoe Store r  
1613 Angier av  
—Ella N mach opr L&MTobCo h1613 Ang-  
ier av  
—Emma R r813 N Mangum  
—Francis G (Alethia H) ofc mgr Big Four  
Whse h1409 Virginia av  
—Frank M (Lena I) linemn Durham Tel  
Co h2008 Roxboro rd  
—Geo A jr assoc prof Duke Univ r do  
—Geo E (Lettie) carp h215 S Driver Co  
—Harry B (Edna E) officer County A B C  
Police & Ration Board h107 N Guth-  
rie av  
—Harvey N (Flonnie; 3) electn h815 Ram-  
seur  
—Harvey N (Patty B) elec eng r715 Wil-  
kerson av  
—Hazel E textile wkr r2006 Yearby av  
—Henry S (Florence emp Duke Univ h  
103 S Maple  
—Irving W (Annie) USA r207 S Plum  
—Jas (Betty) USA r307 S Gregson

**MORGAN**

—Jas A (c; Pareler; 1) lab L&MTobCo h  
603 Mobile av  
—Jas C (Leva; 2) r1303 6th  
—Jas G (Carrie G) carp r1322 Vickers av  
—Jas M (Leonora; 3) dry clnr h2109 Ashe  
—Jennie (c; 1) h714 Milton av  
—Jesse M (Kathleen; 1) mach opr L&M  
TobCo h503 Markham av  
—John (c) lab r1406 Englewood av  
—John (c; Beulah) tob wkr L&MTobCo r  
417 Dowd  
—John USN r320½ N Mangum  
—John M electn r108 N Gregson  
—John W r507 Park av  
—John W (Edith) janitor DHM h409 Clay  
—Johnie M (Cora A) electn 108 N Greg-  
son  
—Jos A (Kath B) pres-genl mgr Morgan  
Motors h112 3d av (B)  
—Lessie (c) h8 Peachtree al  
—Lewis C (Virginia) USA r514 Barnes av  
—Lonnice L (Norah) dep County Sheriff  
h204 S Guthrie av  
—Lucille P emp L&MTobCo r616 Gattis  
—Mae A slswn Belk-Leggett Dept Store  
r1010 Arnette av  
—Maggie (c) r517 Banks al  
—Maggie (c) emp DHM h417 Dowd  
—Maggie (c) tob wkr L&MTobCo h812  
Gerard  
—Manolia Mrs slswn Raylass Dept Stores  
r510 N Hyde Park av  
—Margt (c) sweeper L&MTobCo r1208  
Hamlin  
—Margt (c) tob wkr AmTobCo r613 S Elm  
—Margt C emp Duke Univ r1010 Arnette  
—Mary E (wid Fred M) r407 N Gregson  
—Mary I r106 3d av  
—Mary L mgr Isaac E Houston r1613 An-  
gier av  
—Mercer N (c) orderly Duke Hosp h1001  
2d  
—Mettie (c) lndrs h1307a Englewood av  
—Mildred slswn My Shop r1322 Vickers  
—Mira B Mrs cash People's Finance Co h  
407 N Gregson  
—Modessa (c) maid Duke Univ r RD 3  
—Mona J Mrs emp Duke Hosp h1309 Ar-  
nette av  
**MORGAN MOTORS INC, Joseph A Mor-  
gan Pres-Genl Mgr, Packard Sales and  
Service, International Truck Sales and  
Service, Hillsboro rd just beyond City  
Limits, Tel X-1209 (For further in-  
formation see page 9 Buyers' Guide  
and left side lines)**  
—Myrtle B waiter Harvey's Cafe r519 N  
Mangum  
—Pearl T slswn Belk-Leggett Dept Store  
r204 S Guthrie av  
—Percy L (c) driver East "N" Taxi  
—R Otis (Donia; 1) mach opr AmTobCo  
h210 S Gregson  
—Ralph P (Myrtle J; 1) mtce mn Durham  
Fruit & Prod Co h2315 Huron  
—Raymond L (Annie) recapping Miller-  
Hurst  
—Rebecca (c) hlpr DHM h409 Blanch pl  
—Robt M (Ila W; 6 R & M Cafe) h320½  
N Mangum  
—Robt M jr cash R & M Cafe r320½ N  
Mangum  
—Rosa (c) hlpr DHM r409 Branch pl  
—Rufus R (Helen W) slsmn Durham  
Fruit & Prod Co r302½ Gregson  
—Willard B (Mona J; 1; West Side  
Pharm) h1307 Arnette av  
—Wm (c; Lucy) lab h806 Macklin  
—Wm USA r320½ N Mangum

**BOONE  
DRUG  
CO.**

"Where  
Quality  
Counts"

Phones  
L-911  
L-912

In the  
Triangle  
Mangum,  
Parrish  
and  
Orange Sts.

**CITIZENS  
COAL &  
COKE  
CO.**

"Superior"

STOKER, STEAM  
AND DOMESTIC

**COAL**

ROWLAND AND  
RAMSEUR STS.

Tel.

F-6501

Sporting Goods  
Athletic Supplies

**WOODALL'S**

Bicycles — Toys  
Playthings

ESTABLISHED 1894

136-38 E. CHAPEL HILL ST.

Wholesale and Retail

TELEPHONE J-6451

Prescriptions — Cut Rate Drugs

**DURHAM DRUG CO.**

330 W. MAIN ST.

PHONES L-945—F-8341

Alexander  
Tire  
DivisionMaster  
Service  
Station

Firestone

Tires

Batteries

Accessories

Cor. Main  
and GregsonPHONE  
N-125REAL  
ESTATE  
RENTALS  
GENERAL  
INSURANCEUNION  
INSURANCE  
& REALTY  
CO.Building and  
Repairing  
814  
Fayetteville St.  
Phone  
J-6521**MORGAN**

- Wm B (Bessie C) state editor Durham Herald Co r Pittsboro
- Wm J (Cleo B) textile wkr ECMCo h 2006 Yearby av
- Wm L Indry wkr Seeman Printery r RD 4
- Woodrow W (Leona T) emp L&MTob Co r616 Gattis
- Moring A Bertha topper DHM r212 S Goley
- Florence Mrs slswn United Dollar Stores Co r1410 Cross
- Floyd H (May) USA r1410 Cross
- Floyd H USA r212 S Goley
- Gladys M looper DHM r212 S Goley
- M Etta (wid Mussels) h212 S Goley
- Mattie r508 McMannen
- T Lee r212 S Goley
- Vester (Snowdie) lab Durham Dairy Prod r810 Ramseur
- Wm H (Rachael; 2) fxr h ns Lofton 1 W Pleasant dr (SA)

Morize Lillie (c; 3) r717 Willard  
Morman Ben (c) hlpr Durham Farmers Mut Exch

Morning Bennie (c; Geneva) tob wkr Am TobCo r107 W Hillside av  
—Geneva L (c) sten N C Mut Life Ins Co r107 Hillside av

Morphis Emma (c) beauty opr r707½ Federal

—June (c) h707½ Fayetteville R 301  
Morris A Bertram (Edith; 2) restr 416 Blackwell r RD 1

—Adella W (c) tchr Jas A Whitted Sch r 1615 Fayetteville

—Albert (c; Nora) lab h1313a N Alston  
—Albert R (c) r302 W Enterprise  
—Albert T (Gladys L; 1) saw opr h107 E Edgewood dr (B)

—Alma T (wid Idus; 2) h828 Wilkerson  
—Andrew (c; Millie) tob wkr AmTobCo h408 Eric

—Annie M (c) maid h505 South  
—Avery P (Nellie; 1) clk Seabord Ry h 1706 Angier av

—B Ellis Rev (Connie M; 2) pastor West Durham Baptist Church h1010 Broad  
—Benj (c; Mary; 1) tob wkr L&MTobCo h1104 Fargo

—C Benj (Henrietta V; Morris Printing Co) h1702 Angier av  
—Carl L (Sudie; 3) hlpr E L Jones Transfer h2108 Blacknall

—Carl N (Mary E; 4) textile wkr LKMCo h1009 S Alston av  
—Clara E ofc sec Duke Univ r1030 W Trinity av

—Clara J emp Duke Univ  
—Connie L (Celestia) mach L&MTobCo h1412 N Duke

—Corina D Mrs h1109 Eva  
—D Ashton (Leila B) optometrist 212 W Main R522 r Hardee rd

—Della (c) maid h514 Mobile av  
—Donald emp DHM r106 S Maple  
—E Pearl nurse 407 N Gregson h do

—Ector E (Annie L; Morris' Gulf Serv) h2309 Glendale av

—Edw (Nannie L) h1201 6th  
—Edw W Mrs hostess YWCA r do

—Elaine L Mrs asst cash Durham Tel Co r1609 Angier av

—Eliz emp Duke Univ r1030 W Trinity av  
—Elsie L Mrs (2) waiter h1314 Marvin av  
—Eliz M credit mgr Kinton's r1009 S Alston av

—Ethel S (wid Fleet C) h2002 E Main

**MORRIS**

- Eug M (Eliz A; Durham Shoe Rebuilding Co) h505 N Driver av
- Ferdinand (Bettie; 1) mgr Melvin Gladstein h201 Broadway apt 1
- Fleet C (Ethel E; 3) USN h2002 E Main
- Frances r201 Broadway apt 1
- Fred C (Mattie L; 2) civ eng Camp Butner h308 E Geer

—Frederick J (c; Mary I) cook Watts Hosp r1615 Fayetteville

—Geo (c; Alma; 1) lab h1218 Dawkins  
—Georgianne (wid Jim) h608 Carlton av  
—Ira (c) lab L&MTobCo r121 N Elizabeth

—Irene L Mrs h512 Warren

—Jas (c; Cornelia) cook h927 4th

—Jas B (Eloise C; 1) chiropractor 321 E Main apt 1 h do

—Jas C (Mayo) USA r603 Holloway

—Jas H (Blanche A; 1) USA h503 Gurley

—Jas T (c; Adella W; 3) h1615 Fayetteville

—Jas W clk Durham Bldrs Supply r1009 S Alston av

—Jas Y cook White Way Lunch

—Jimmie (Milo R) waiter r209 Morris

—John C (Gracie F; 4) mach opr ECMCo h705 13th

—Johnnie (c) USN r1104 Fargo

—Kate K (wid Thos) r2108 Angier av

—Lillie B clk Upchurch & Gresham Grocery r1001 Burch av

—Lillie M (c) maid r1004 South

—Loren (c) baker Whitmore's Bakery r920 5th

—Maggie A ofc sec J Southgate & Son h101 E Markham av apt 4

—Margt mach opr L&MTobCo r1013 W Main

—Mary (c) emp DHM h rear 304 Plum

—Master Shoe Rebuilding Co (br; Eug M Morris) 101 S Elm and 611 N 9th

—Milo R Mrs ofc sec City Public Playgrounds & Recreation Dept r209 Morris

—Mollie (c) r904 Sparkman al

—Myrtle E Mrs h108 Holloway

—N Fletcher (Amanda R) clk Harris Upham & Co h406 Oakwood av

—Nettie (c) waiter r112 E Piedmont av

—Paul W USA r1706 Angier av

**MORRIS PLAN INDUSTRIAL**

**BANK****Officers****R LYNWOOD BALDWIN Pres****NORMAN C CARLTON Exec V-Pres****WM C LYON V-Pres****NATHANIEL E FAUCETTE V-Pres****LAURANCE D KIRKLAND JR Cashier****J ALLENE SUITT Asst Sec****W F SWAIN Asst Cashier and Secretary**

302-04 W Main, Tel R-181

(For further information see page

14 Buyers' Guide, front cover and

left top lines)

—Printing Co (C Benj Morris) 214 E Parrish

—Rena r603 Holloway

—Richd emp DHM r106 S Maple

—Robt J (Lilly B) mach UofNC h1001 Burch av

—Ruby W mlnr Smith-Albright Co r926 W Trinity av

—Ruth Mrs cash Terminal Lunch Inc

—Sol K (c; Mabel; 3) tob wkr L&amp;MTobCo h112 E Piedmont av

SAVE MONEY ON 50,000 ITEMS IN SEARS CATALOG. USE OUR CATALOG ORDER SERVICE.

**SEARS, ROEBUCK AND CO.**

SEARS SELL ANYTHING AND EVERYTHING TOTALING 40.00 OR MORE ON THE EASY PAYMENT PLAN.

301-303 W. Main

Tel. N-151

**MORE GOODS ARE BOUGHT AND SOLD THROUGH  
THE CLASSIFIED BUSINESS LISTS OF THE CITY  
DIRECTORY THAN ANY OTHER MEDIUM ON EARTH**

**MORRIS**

- Thos C (Ellie; 3) driver DPCo h2108 Angier av
- Valeria F h1616 Angier av
- Vertie ward hlpr Duke Hosp r807 Morgan
- Viola A h1616 Angier av
- Violet D defense wkr r1109 Eva
- Virtie ward hlpr Duke Hosp r903 Shepherd
- Walter W jr (Kathleen E) pntr h1201 W Chapel Hill
- Wm carp L&MTobCo r213 Lyon
- Wm C (Dorris) ftr L&MTobCo r1412 Glenn
- Wm (c; Daisy; 1) USA h404 S Queen
- Wm C (Dorris) fxt L&MTobCo r1412 N Duke
- Wm R clk Upchurch & Gresham Grocery r828 Wilkerson av
- Morris' Gulf Service (Ector E Morris) filling sta 814 W Main
- Morrissey Clarence (c) USMC r1210 Merrick
- David (c; Amelia; 4) lab h1210 Merrick
- David jr (c) USA r1210 Merrick
- Harold R Lieut (Bernice L) USA r1702 Vista
- Moses L (c) janitor Durham Herald Co r1210 Merrick
- Morrison Alma emp' Hotel Washington Duke r do
- Erwin (c) tob wkr L&MTobCo h808 Lee
- Ethel M (c) tchr W G Pearson Sch r811 Fayetteville
- Garland (c) driver Scott Coal Co r808 Lee
- Geo P (Carrie G) mgr Walsh Shoe Machinery Co h304 N Driver av
- Helen A (c) tchr r1007 N Elizabeth
- John (c; Beatrice) opr DHM r813 Walton
- John A emp Duke Univ r705 13th
- Louise (c) tob wkr L&MTobCo r1211 4th
- Margie (c) maid My Dress Shop r1007 N Elizabeth
- Missouri (c) h100 N Elizabeth
- Nancy (wid Allen J) r715 8th
- Nora (c) lndry wkr Durham Lndry Co r1313a N Alston av
- Offey (c; Margt; 2) USA r730 E Pettigrew
- Paul L Maj (Carolyn R; 2) USA h1025 Monmouth av apt 6
- Saml D (c) porter Young Men's Shop r1007 Elizabeth
- Wilhelmenia (c) clk Jas A Whitted Sch r1007 N Elizabeth
- Morrow Bettie (c) r1001 Allen
- Clarence W (Lucille) USA r2416 Angier av
- Cora (c) maid h1312 Union
- Edith (c) prsr Cheeks Dry Clnrs r1805 Concord
- Lucille T opr SBT&TCo r2416 Angier av
- Nancy A nurse Duke Hosp r do
- Mortimer Anne nurse Duke Hosp r do
- Morton Bryant B h es Midway av 3 s Lynn rd (SA)
- Edgar W (Betty) sweeper GBMCo h2307 Owen
- Grace M r2117 Woodrow
- Grover C uphol Camp Butner r212 Morris
- Lewis C real est 128 W Main R400 r107 W Geer
- Luther fl inshr r513 N Mangum
- Oneal (c) lab r rear 142 Cora apt 4
- Sarah J Mrs r814 Foster
- Wm H (Relder; 1) USA r1118 N Roxboro

**MORTON**

- Woodrow W (Lillian M) slsmn r113 N Hyde Park av
- Zeb V (Ava E) drawing hd GBMCo h 1102 Worth
- Moseley Curtis E (Merle) USA r904 5th
- Lewis L (Gladys) USA r908 N Mangum
- Rufus M (Iona; 1) lm ftr ECMCo h809 N Duke
- Matilda H Mrs emp Duke Hosp r3523 Roxboro rd
- Vince Major (Matilda H; 1) USA r3523 Roxboro rd
- Moser Annie Mrs r1106 Holloway
- C Preston (Mrs Velma Moser) barber 808 N Hyde Park av
- Christine (c; 1) cook h517 E Main
- Lillie M Mrs r1904 Wallace
- Velma Mrs (C Preston Moser) r1106 Holloway
- Walter (c) garage atndt DPCo r517 E Main
- Wm M jr (Myrtle J; 3) barber C Preston Moser h1007 N Hyde Park av
- Moses Aubrey Y (Josephine P; 2) defense wkr h1018 W Peabody
- J Wesley (Ida) h1911 Club blvd
- Jas B (c; Minnie) agt N C Mutual Life Ins Co h1804 Fayetteville
- Jas E (Flora) formn City Water Dept r Chapel Hill rd
- Minnie P (c) clk N C Mut Life Ins Co r1804 Fayetteville
- Viola Mrs slsmn VanStratten's r612 N Mangum
- W L (Viola) USA r612 N Mangum
- Moss Byrd O Mrs h1801 Lakewood av
- Danl student r121 W Trinity av
- Edna (c) defense wkr h807 Maplewood
- Elsie G nurse Duke Hosp r do
- Evelyn Mrs clk r910 N Mangum
- Frances A emp Duke Hosp h1500 Duke University rd apt F3A
- Fredk A (Josie C) mgr Penders Store h 2122 Woodrow
- Gladys G Mrs sec-treas Moss Bakery Inc h1400 Arnette
- Helen ofc sec r121 W Trinity av
- John (c) carp Home Modernization & Supply Co h618½ Fayetteville
- John E slsmn Five Points Furn Co r RD 3
- Mandy (c) h113 Haywood
- Margt (c) instr DeShazor's Beauty System
- Mattie emp Morehead Sch r810 Fayetteville
- Maurice (Mary M; 2; Sou Used Furn Co) h121 W Trinity av
- Robt (Rosemond; 1) USA r2003 W Club blvd
- Robt E (Victory; 3) lm ftr ECMCo h 932 Orient
- Tommie L r106 E Trinity av
- W Otto (Gladys G; 1) pres Moss Bakery Inc h1400 Arnette
- Wm r411 Holloway
- Moss' Bakery Inc W Otto Moss pres J Howard Rowe v-pres Mrs Gladys G Moss sec-treas 505 E Peabody
- Mosteller Thos J mattress mkr r214 Laurel
- Motley Garland S (Wilma R M) clk Am Suppliers Inc h506½ Cherry Grove
- Mary (c) h1509 N Alston av
- Mittie (wid Walter) inspr L&MTobCo r1016 6th
- R Morris (Wilma; 2) slsmn h2003 Ashe
- Wm S (Annie) driver h213 S Driver av
- Wilma O utility wn GBMCo
- Motor Bearings & Parts Co Herbert S Sigley store mgr whol 226 Rigsbee av



**PET  
Dairy  
Products  
Co.**

Pasteurized  
Dairy  
Products

Taste the  
Difference

PHONE  
L-988

1820  
James St.

WHEN YOU  
THINK OF



THINK OF

**CLAUDE  
HULL  
FLORIST**

FLOWERS FOR  
ALL OCCASIONS

215 N. MANGUM

Phone-  
R-194

Complete Line  
of  
Fireproof Building  
Materials

**BORDEN BRICK & TILE CO.**

PHONE F-179  
COAL — COKE

Multigraphing — Mail-Advertising — Addressing — Mimeographing

**PARKER LETTER SERVICE**

"A Complete Letter Shop Service"

Room 911—One Eleven Corcoran

Phone J-1461

**MORGAN  
MOTORS**

Inc.

**PACKARD**  
Sales  
and  
Service**Inter-  
national  
Trucks**  
Sales and  
Service

Hillsboro Rd.

Tel.  
X-1209**S. E.  
Rochelle**  
SERVICEGuns  
Radios and  
Accessories  
LocksTricycles  
and General  
RepairsThe Home  
of Service405  
N. MANGUM  
Phone J-3421

KEYS



Mott Saml L (Carrie L) supt of supply  
Camp Butner h1602 Guess rd  
Mouney Clyde (c; Agnes) USA r802 Kent  
Mount Calvary Christian Church (c) Na-  
thaniel E Higgs pastor 508 E Proctor  
Mt Calvary Pentecostal Church (c) 1317  
Glenn

—Gilead Baptist Church (c) 404 Dowd  
—Olive African Methodist Episcopal Zion  
Church (c) Rev Junious Z Siler pas-  
tor 123 Powe  
—Olive Holiness Church (c) Rev Saml G  
McCoy pastor 909½ Drew  
—Temple Holy Church (c) 1000 Morehead  
—Vernon Baptist Church (c) Rev Junius  
H Thomas pastor 1003 Pine  
—Vernon Baptist Church (c) 504 S Queen  
—Zion Baptist Church (c) Rev Wm H  
Fuller pastor 2223 Fayetteville  
—Zion United Holiness Church (c) 116  
Ringling

Mousmoules Andrew D (Zoi A; Goody  
Shop) h1008 N Gregson  
—Jas A r1008 N Gregson  
—John A r1008 N Gregson  
Mouyeos Theo G waiter Kent Tavern r403  
Liberty

Mouzon Jas C (Eliz; 2) assoc prof Duke  
Univ h132 Pine Crest rd  
Moye Pearl (c) r1212 Pine  
—Rachel B clk Boone Drug Co r1222 N  
Roxboro

Moyers Theo (Connie) waiter r403 Liberty  
Mozingo Bernice (wid Isaac) h1108 Hol-  
loway

Muellerschoen Wm F (Mattie M) formn  
WAMachyCo h1217 Liberty

MUIRHEAD WM (Constance L; 2), Pres  
Wm Muirhead Construction Co Inc,  
h1010 Homer, Tel F-0171

**MUIRHEAD WM CONSTRUCTION  
CO INC**

Officers

WM MUIRHEAD, Pres  
HAROLD S CRAIN, V-Pres  
E P BROWN, Sec-Treas  
GENERAL CONTRACTORS  
BUILDERS

Office and Plant

E Trinity av and N & W Ry  
Telephone L-909

(For further information see page 26  
Buyers' Guide and top stencil)

Mulchi Geo H (Dulcice; 1) collr L B Price  
Mercantile Co h311 N Elizabeth

Mulholland Christopher C (Emma F)  
supvr ECMCo h909 W Trinity av

—Christopher C jr (Margaretta T; 2)  
classified adv mgr Durham Herald Co  
h110 E Maynard av  
—Eliza F r909 W Trinity av

Mull J Ralph (Frances J; 3) firemn Camp  
Butner h ns Old Raleigh hwy 4 e  
Commonwealth (SA)

—Marian C Mrs dental asst Dr Wallace F  
Mustian r1013 Rose Hill av  
—Roger M (Marion H; 1) USA r1013  
Rose Hill av

Mullen Christeene M ofc sec Dr Wm M  
Coppridge r1209 Liberty  
—Edessa K (wid Herbert H) h1209 Lib-  
erty

—Emerson (c) lab r311 W Proctor  
—Harold H USN r1209 Liberty  
—Ormond USN r1209 Liberty  
—Wm D student r1209 Liberty

Muller Chas J (Mary A M; 3) dept supvr  
Am Suppliers Inc h1302 Vickers av  
—Harry L (Virginia) USA r1015 Mon-  
mouth av

MULLER

—Ruth Mrs bkpr Durham Truck Service  
r1015 Monmouth av

Mullins Cleo (Violet) USA r724 Burch av  
—Howard L (Violet E) defense wkr r307  
Markham

—Mary F Mrs slswn Rose's r214 E Mark-  
ham av

—Nathaniel (c; Annie) lab Camp Butner  
h304b E Proctor

Mumford Ella M (c) maid Duke Univ r  
1406 Page

—Eug (c) hlpr Claude Hull Florist r1406  
Page

—Geo (c) dishwasher r418 Henry al

—Wm (c; Ella M) cook Watts Hosp h1406  
Page

—Wm (c; Hallie) lab h1710 E Pettigrew

Munday Guy W (Zola M) clk h1008 Bay al

—Lena M pntr h701 Holloway  
—Zola P stringer GBMCo

Munden Carey W (Pearl; 1) rate clk NSRY  
Co h1620 N Duke

—Bessie Mrs r1620 N Duke

Mundstock Blanche J Mrs clk Ellis Stone  
& Co h107 Cherry Grove

—Paul (Blanche J; 1) USA h107 Cherry  
Grove

Mundy John (c) lab h607a Mebane

—Sam mech r E Main

Munford Alice L wrapper Broadway Sand-  
wich Co r506 Warren

—Danl J (c; Mary B; 1) janitor Duke  
Univ h bsmt 603 Watts

MUNFORD GEORGE W (Valerie F), V-  
Pres Home Security Life Insurance Co,  
6th Floor One Eleven Corcoran, Tel  
115-57, h317 E Trinity av, Tel R-6061

—May r506 Warren

—Nellie N Mrs h506 Warren

—Sadie L clk Central Leaf Tob Co r317 E  
Trinity av

—Sally sten Hosp Care Assn r317 E Trin-  
ity av

—Virginia B clk B & J Tire Co r506 War-  
ren

Mungo Walter (c; Bertha) lab Camp But-  
ner h1102 Calvin

Mungum Lucy B slswn Belk-Leggett Dept  
Store r Bahama

Munich Mary (wid Sim) h201 Broadway  
apt 5

—Sara E sten Kinton's r203 Broadway apt  
5

Munn Margt tchr East Durham Jr High  
Sch r502 Memorial

—Wm M USA r610 S Duke

Munroe Colin A (Frances C) USA h912  
Anderson

Munyon O C (Arlanda) USA r1007a Glen-  
dale av

Murchison Geo (c; Josie) cook Duke Univ  
h605 Mobile

—Harvey (c; Estelle; 1) tob wkr L&MTob  
Co r826 Gattis

—John D (c; Gladys) hlpr r1207 Cornell

—Mack (c) lab h808 (2) b Glendale av

—Max H credit mgr W C Lyon Co h1505  
Oakland av

—Richd (c) lab h823¼ Glendale av

Murdaugh M Edw teller Citizens Natl  
Bank r223 W Woodridge dr (R)

—M Fred jr (Peggy; 1) slsmn WDNC h  
223 W Woodridge dr (R)

—Marshall F (Gertrude) advertising dir  
Herald-Sun r223 W Woodridge dr (R)

Murdoch Roger W (Julia W; 1) asst agt  
County Farm Dmnstn h609 Bon Air  
av (B)

**W. T. PROCTOR**

Excavating Contractor

Hauling, Sand and Gravel—Trucks For Hire  
HILLDALE RD.

DIAL X-1144



**CONSULT THE  
CLASSIFIED BUSINESS LISTS  
IN THIS DIRECTORY  
IF YOU WOULD FIND WHAT YOU WISH TO BUY**

Murdock Albert A (Eliz O; City Ice, & Coal Co) and sec-treas Carolina Ice Co h3310 Roxboro rd  
—Albert L chf eng Murdock Ice & Coal Co r300 Carver  
—Eliz A r3310 Roxboro rd  
—Fannie (c; 4) stemmer L&MTobCo h211 Ames pl  
—Henry G (Eliz C; 1) mech h106 E Maynard av

**MURDOCK ICE & COAL CO  
INC**

**Officers**

**J A MURDOCK**, Pres-Treas  
**MRS PATSY M MURDOCK**, V-Pres  
**LAWRENCE W WRAY**, Sec  
518 Morgan, Tel R-141  
(For further information see page 22 Buyers' Guide and left side lines)

**MURDOCK J ALLEN** (Patsy M; 2), Pres-Treas Murdock Ice & Coal Co Inc, h1013 Monmouth av, Tel L-6641  
—J Oscar (Mary L) mach L&MTobCo h 607 N Driver av  
—Nellie M opr AmTobCo r501 E Main apt 10  
—Patsy M Mrs v-pres Murdock Ice & Coal Co Inc h1013 Monmouth av  
—Wm H (Christine J; 3) state solr 10th Judicial Dist h1006 Gloria av  
—Wm L (Margt H) mach h112 W Lavender

Murph Eunice (c) emp Harvey's Cafeteria r503 Pine

Murphy Bessie (c) r112 Enterprise  
—Beth M asst pharm Duke Hosp r2212 Erwin rd

—F Woodrow (Ima; 2) formn WAMachy Co h1103 Eva

—Frank J (Lila) USA r832 N Mangum

—Gale J (Doris L; 1) USA r1304 Angier

—Henry (c; Naomi; 1) hlpr Durham Farmers Mut Exch h523 E Main

—Jas (c) lab r707 Eva

—John E (Nellie C) instr Camp Butner r401 E Trinity av

—Katrina (c) r907 Walton

—Lawrence (Jennie L; 4) carp h1003 S Alston av

—Lumis (Naomi) r111 Hunt

—Martha A r1301 Carolina av

—Mary nurse Duke Hosp r301 W Geer

—Naomi H slswn Belk-Leggett Dept Store r111 Hunt

—Sally slswn r108 Proctor

—Sam (c; Ella; 4) lab h707 Eva

—Steph (c; Lula) tob wkr AmTobCo h 305a W Proctor

—Wm (c) lab Borden Brick & Tile Co r 112 Enterprise

—Wm A (Dorothy) USA r403 N Gregson

—Wm H (Annie L; 3) mach WAMachyCo h108 W Proctor

Murray Albert L (Hattie P) h1305 6th

—Alton D USA r904 Frederick

—Bernice J nurse Watts Hosp r808 N Gregson

**MURRAY CLARA E**, Office Mgr The Young Roofing Co Inc, r907 Burch av, Tel L-5161

—D B slsmn r812 S Alston av

—Dorothy clk McPherson Hosp r808 N Gregson

—Elijah T (Otey N) formn Durham Furn Co h1406 James

—Eloise ofc sec Dr Annie T Smith r RD 2

—Eric O Mrs r408 Milton av

—Evangeline L opr Durham Tel Co r217 Anderson

**MURRAY**

—Frank H (Pencie E; 1) estimator Ray Lbr Co h808 N Gregson

—Gattie H (Mettie M) sexton h607 N Alston av

—Geo (c) atndt Duke Hosp r214 Poplar

—H Ethel clk N C Mut Life Ins Co h609 Dunbar

—Henrietta F (wid Edwin C) h406 Morehead av

—Horace W (Ola; 1) h904 Frederick

—Isaac E (Tula A; 5; Durham Brazing & Welding Wks) h201 2d av

—Jack C (Ethel R; 6) pntr Camp Butner h804 S Alston av

—Jos R (Bessie R; 2) driver West Durham Lbr Co h607 Markham

—Josiah S (Irene K; 2; Durham Brazing & Welding Wks) h1313 Vickers av

—Lee H (Evelyn H) electn Duke Hosp r 1405 Arnette av

—Lucille (c) tob wkr AmTobCo h612a Branch pl

—Mary W Mrs tchr Y E Smith Sch r1808 Chapel Hill rd

—Mittie looper GBMCo

—Novella C Mrs sec-treas W R Murray Co Inc 1808 Chapel Hill rd

—Rose (c) h207 E Piedmont av

—W R Co Inc W Robt Murray pres, Mrs Novella C Murray sec-treas pianos 1119 E Main

—W Guthrie (Lila E) mach AmTobCo h 907 Burch

—W Robt (Novella C) pres W R Murray Co Inc h1808 Chapel Hill rd

—Waldo A (Blanche C; 1; Midway Shoe Shop) h2306 University dr

—Wm (c; Ruth W; 1) driver Durham Fruit & Prod Co h1026 4th

—Wm R (Crystal M) emp ECMCo h217 Anderson

Murrell John L (Velma O; Whitaker & Murrell) h612 Shepherd

Murry Wm T (Caroline) textile wkr ECM Co h923 Broad

**MUSE J WILLARD** (Bertha C; 2), Cash The Fidelity Bank and Sec-Treas Durham Clearing House Assn, h1110 Virginia av, Tel X-2856

—Lillian W nurse r504 Yates av

—Marvin H (Lillian; 1) ship clk ECMCo h504 Yates av

—Mary Mrs r2042 N Buchanan rd

—Mary E nurse r504 Yates av

—Wm M (Missouri B) h503 McMannen

Mustian Emily L Mrs (DeLong Beauty Shoppe; Duke Univ Beauty Shop; Emily's Beauty Salon and Washington Duke Beauty Shop) h2702 Stuart dr

**MUSTIAN WALLACE F** (Emily L; 1), Dentist, 1210 One Eleven Corcoran Bldg 111 N Corcoran, Tel F-9131, h 2702 Stuart dr cor Steele (Rockwood), Tel J-2261

Muth Roderick (Lyle Y; 1) USNR h305 W Geer apt 3

Mutual Building & Loan Association Chas C Spaulding pres Richd L McDougald sec John S Stewart treas 114 W Parrish

My Shop Mrs Pauline P Burroughs mgr women's wear 112 W Main

Myatt Bertie (c) r1004 Grant

—Collie (c; 3) h1004 Grant

—Jos (c) lab r1004 Grant

—Quinton (c) cook Kent Tavern r1004 Grant

—Seth W (Arlene T; 2) emp Duke Univ h 1016 Urban av

Farthing's

**Fidelity  
Insurance  
Agency**



"Protection  
Plus  
Service"

Trust Bldg.

Tel.

**N-2701**

**Shaw  
Paint  
and  
Wall  
Paper  
Company**

Painting

Papering

Venetian  
Blinds

115 E.  
Chapel Hill

DIAL

**J-9111**

P  
H  
O  
N  
E

**Johnson-Forrester  
CLEANERS & LAUNDERERS**

N  
1  
5  
7

"A SOFT WATER LAUNDRY"

The Bank For the Individual

# MORRIS PLAN

## INDUSTRIAL BANK — SAVINGS — LOANS

Member Federal Deposit Insurance Corp.

**Pioneers  
in  
Personal  
Loans**

# KENAN OIL CO.

Distributors  
**Pure  
Oil  
Products**

Tel.  
**X-2376**

**FUEL  
OIL**

Bulk Plant  
and  
Office

Hillsboro  
Rd.



# MADDOX- STAFFORD STONE WORKS

Corner  
Hardee  
and  
Liberty Sts.

At Pine Hill  
Cemetery

PHONE  
**X-5073**

Myers see also Meier and Meyer  
—Claude clk Hotel McArthur r do  
—Esther waiter r1410 Angier av  
—Geo H (Marie M; Myers Mach Co) h  
1411 B  
**MYERS-GLENN INC, Walter M Glenn**  
Pres-Treas, Mrs Henrietta S Glenn  
V-Pres-Sec, Automobile Accessories,  
Home Owned and Operated, 119 E  
Chapel Hill, Tel J-7461 (For further  
information see page 9 Buyers' Guide)  
—Grover C (Flora M; 4) spare hd GBM  
Co h1410 Angier av  
—Grover C jr USMC r1410 Angier av  
—Hiram E (Rosa; 1) prof Duke Univ h  
141 Pine Crest rd  
—Hubert A (Antha C; 1) dept mgr Clark  
& Sorrell h2207 Englewood av  
—Ida H Mrs stringer GBMCo h310 N Eliz-  
abeth  
—Isaac (c; Jessie) tob wkr AmTobCo r  
1307 South  
—Jake T guard r1013½ Angier av  
—Jas (c) driver Paschall Bros  
—Jas D (Eliz C) USA r507 Rigsbee av  
—Julius (c; Bessie; 1) cement insnr h1222  
Pine  
—Lester V (Willie L) linemn Durham Tel  
Co r Hillandale rd  
—Lillian Mrs r1527 Miami Blvd  
—Lue (c) h1307 South  
—Machine Co (Geo H Myers) machs 712  
E Main  
—Maggie (c) maid Duke Univ  
—Mary Mrs waiter City Cafe r713 E Main  
—Mary F r1411 B  
—Minnie G tchr Morehead Sch r1004 W  
Trinity av  
—Nina M clk r YWCA  
—Ola M emp Duke Univ r110 E Markham  
av  
—Ora B clk ECMCo r1018 Broad  
—Sam mach opr DHM r1013½ Angier av  
—Waide H (Pauline; 1) sec-treas Durham  
Office Supply h2412 Shenandoah av  
—Walter (Mildred) USA r504 Memorial  
—Walter A (Martha E) USA r1012 Hol-  
loway  
Myles Bluford (c) Indrs Model Lndry &  
Dry Clnrs r524 E Proctor  
—Norma Mrs inspr Durham Coca-Cola  
Btlg Co  
Myrick Hallie C (wid J Chas) h1408 James  
**NABERS CLARENCE D (Nell B), Manager**  
Orange Crush Bottling Co, h2115 W  
Club Blvd, Tel X-4171  
—Clarence D jr USA r2115 W Club Blvd  
—Dora F r2115 W Club Blvd  
—Nell B tchr North Durham Sch h2115 W  
Club Blvd  
Nachamson Eve sec United Dollar Stores  
h1019 Dacian av  
—Wm I USN r1019 Dacian av  
Nall Duncan (Lillie M; 1) USA h512 N  
Roxboro  
Nance Alice looper r708 S Alston av  
—Garland M (Mayola C; 3; Red's Soda  
Shop) h407 N Hyde Park av  
—John J (eJinnie L) firemn ECMCo h921  
Washington  
—Louis P (Myrtle; 2) USN r373 Corpor-  
ation  
—Lucy J (wid Peter) h1620 Guess rd  
—Martha G tchr East End Sch r518 Gray  
—Nelson R (c; Dorothy) tchr Hillside Pk  
High Sch h205 Formosa av  
—Paul T Rev (Mary) h912 8th  
—Robt L (Bettie; 2) carder ECMCo h910  
Orient  
—Saml N (c; Martha) lab L&MTobCo h  
518 Gray

Nanner Columbus L clk Peabody Drug Co  
r1421 James  
Napier Edw USN r422 N Roxboro  
—J Roy (Katie; 1) formn AmTobCo h111  
N Queen  
—Mattie M Mrs tagger GBMCo h422 N  
Roxboro  
—Wallace USA r422 N Roxboro  
Nash Ashley A (Annie M; 1) textile wkr  
ECMCo h1704 Bynum  
—Chas E (Ella M; 1) genl overseer ECM  
Co h1819 W Pettigrew  
—Christine M clk West Durham Baptist  
Ch r2801 Hillsboro rd  
—Clarence O (Marie A) clk PO h1410 W  
Markham av  
—Elbert (c; 2) tob wkr AmTobCo h112  
Beamon  
—Francis (c) r112 Beamon  
—Geraldine sec The J L Atkins jr Co Inc  
r Hillsboro rd  
—Helen (c; 3) Indrs r809 Glendale av  
—John B ticket agt Durham Trans Corp  
r RD 1  
—Karl W (Lena; 2) clnr h208 S Goley  
—L Arth (Ruth M) barber h2327 Engle-  
wood av  
—Lucile C sten Durham Realty & Ins Co  
r1410 W Markham av  
—Malone B stringer GBMCo  
—Mary V ofc sec Dr Rothschild H Holden  
r1004 Minerva av  
—Otha (c) janitor Durham Trans Corp  
r112 Beamon  
—Raymond P lm fxr ECMCo r745 N 9th  
—Richd E (Irene; 2) fxr ECMCo h718  
16th  
—Wm T (Lottie H) bdg 523 N Mangum h  
do  
Nathan's (Nathan Lieberman) women's  
clo 325 W Main  
National Accident & Health Insurance Co  
Wm E Marks dist mgr 128 W Main  
R522  
—Army Store The (Israel Freedman) genl  
mdse 120 E Main  
—Association of Letter Carriers Branch  
No 382 Federal bldg  
**NATIONAL ASSN OF PROFESSIONAL  
BASEBALL LEAGUES**  
Officers  
**WILLIAM G BRAMHAM, Pres-Treas**  
**MRS A H CRABTREE, Private Sec**  
**LEROY H ADDINGTON, Publicity Dir**  
Suite 1211-1220 One Eleven  
Corcoran Bldg  
111 N Corcoran, Tel F-0111  
Press Bureau, Tel L-4122  
—Cash Register Co the Carl E Gabler mgr  
208 Foster  
—Federation of Post Office Clerks Local  
No 24 Federal bldg  
—5c to \$1.00 Store John F Mathes mgr  
302 S Driver av  
—Shirt & Hat Shop Frank B Young mgr  
205 W Main  
Nau Walter T instr Duke Univ r do  
Neagle Lillian G (wid Bernard A) h608  
Watts apt 2  
—Margt L clk Home Security Life Ins Co  
r603 Watts apt 2  
Neal Connie maid Duke Hosp r RD 3  
—Corcom C (Gladys Y; 4) mech Alexander  
Mtr Co h511 Barnes av  
—Curtis L (Margt L) kntr DHM h310 N  
Hyde Park av  
—Dallie M (Eunice; 1) agt Imperial Life  
Ins Co h703a Burch av  
—David C (Edith M) kntr r1305 Angier av  
—Eleanor inspr Ruth Hosiry Mills r406  
Ashton pl

# THE ROSE AGENCY INC.

Office Supplies

206 N. Corcoran St.

Phone L-959

Rubber Stamps  
Notary Seals  
Kodaks and  
Supplies



CONTRACTING REPAIRS REFRIGERATION MOTORS APPLIANCES

# DURHAM ELECTRIC CONSTRUCTION CO.

113-119 ORANGE ST.

PHONE R-739

## NEAL

- Eva tchr Southside Sch r RD 1
- Geneva (c) Indry wkr Camp Butner r 1109 W Proctor
- Geneva (c) tob wkr L&MTobCo r731 Dover
- Gladys Y filler GBMCo
- Helen E emp Duke Hosp r Hillsboro rd
- Henry (c; Winnie) farmer h204 Kelly al
- Ida F (c) gro 2327 Shirley h do
- Jas (Alice) r203 S Driver av
- Jas (c; Ruth) r204 Kelly al
- John W Mrs tchr Bragtown Sch r RD 1
- Jos B (Grace; 1) mach Kennedy's Auto Serv h903 Broad
- Jessie C (wid Jas J) h203 S Gregson
- Marian Mrs cook Duke Hosp r RD 2
- Martha M (wid John L; 1) h1305 Angier av
- Mary F (c) maid Harvey's Cafeteria r Morrisville
- Mary M (wid John W) r617 Arnette av
- Robt (c; Cath; 2) tob wkr AmTobCo h1104 Calvin
- Rosa L (c; 1) Indrs Model Lndry & Dry Clnrs r903 Drew
- Sara M slsmn Sears Roebuck and Co r 306 Hammond
- Tewilla (c) tob wkr L&MTobCo h207 Tatum pl
- W A r County Home
- Neale Wm McC emp Duke Univ
- Nealy Frank (c; Annie; 6) lab City h2708 Hay
- Neamon Paul r YMCA
- Neary Philip E Capt (Frances C) USA h1511 Miami blvd
- Neathery Wm M (Lucy M) brklyr h420 N Roxboro
- Wm M jr mech r420 N Roxboro
- Neauhoff Ida D r803 2d apt 2
- Needham Geo H Mrs tchr r1920 Chapel Hill
- Needle & Thread Shop (Mrs Mamie M Carr) drsmkrs 209½ W Main
- Neely Frank (c) farm hd Long Meadow Dairies r RD 4
- John (c) farm hd Long Meadow Dairies r RD 4
- Neely Marsha (c; Alice) tob wkr L&MTobCo h109 Bond
- Wm J (Annie B) h909 1st av
- Neese Minnie Mrs (1) h327 South
- Neighbors Clarence T driver h2001 E Main
- Mary L wvr ECMCo r2001 E Main
- Neil Mattie (c) tob wkr L&MTobCo r1213 Merrick
- Willie (c) r506 McCoy pl
- Neill John H (Algie H; 1) USA h2243 Cranford rd
- Lois A Mrs emp Duke Hosp h1500 Duke University rd apt D-3B
- Robt G (Lois A) phys Duke Hosp h1500 Duke University rd apt D-3B
- Neisler Angie ward hlpr Duke Hosp r211 Parrish pl
- Harry C marker Model Lndry & Dry Clnrs r RD 4
- Nellene Beauty Shop (Nell Hicks) 702 N 9th
- Nelson Andrew (c) tob wkr W L Robinson Co r612 StJoseph
- Annie M (c) maid r824 Gattis
- Benj (c; Eliz) tob wkr L&MTobCo r1104 N Roxboro
- Branton (c) barber N C Barber Shop r Roxboro

## NELSON

- Clarence C (Mary W) dept mgr Ellis Stone & Co h1304 Vickers av
- Cleo A Mrs emp Duke Univ r804 N Roxboro
- Crandall H (Eliz K; 1) mgr Little Star Store h2406 Glendale av
- Dorothy (c) stemmer W L Robinson Co r1106 Lynchburg
- Edwin Lieut (Cleo) USA r804 N Roxboro
- Eliz K Mrs clk AmTobCo h2406 Glendale av
- Ernest W assoc prof Duke Univ r do
- Estelle (c; 1) tob wkr L&MTobCo h612 StJoseph
- Forest (Judy) USA r2803 Hillsboro rd
- Helen L prfrdr Seeman Printery r1114 Wells
- Helen S (wid J C) r1114 Wells
- Herman B (Mary W) tchr h1105 Buchanan rd
- Jas (c) barber r1101 Fayetteville
- Jas R jr (Marcella) clk Ingold Soda Shop r925 Ramseur
- Robt (c) lab h613 StJoseph
- Victor H Capt (Mildred; 1) USA h1516 London cir
- Wilkie (c; Olivia; 3) tob wkr AmTobCo h508 Matthews
- Wm A (Mary; 2) slsmn Dr Pepper Btlg Co of Durham h303 E Geer
- Wm M (c) brklyr r1710 Fayetteville
- Wm N (Helen) USA r207 W Markham
- Nelvin John (c; Daisy; 2) tob wkr AmTobCo h301 Dunstan
- Nemick Joe (Lois) USA r512 N Mangum
- Nesbitt Horace (c; Essie) janitor h816 Colfax
- Nesmith Carl (Verna) USA r406 E Geer
- Verna slwn My Shop r406 E Geer
- Nethery John W h502 Markham
- Neuhoff Ida D r803 2d apt 1
- Neurath Hans (Hilda B) asst 'prof Duke Hosp h2505 W Club blvd
- Neuwirth Eug (Reah; Durham Tire Exch) h201 Broadway apt 7
- Neville Bertha R (wid Jas E; 1) ofc sec Hosp Care Assn r1713 Erwin rd
- Buster tech Central Dental Laby r716 8th
- Chas N (Chinnie B) textile wkr ECMCo r813 N Buchanan rd
- Chinnie B seamer GBMCo r813 N Buchanan rd
- Henry E (Pearl L) meat ctr Giant Super Mkt h501 Gurley
- Lelia D (c; 1) maid h108 Neal
- Luco r County Home
- Lucy K opr Nellene Beauty Shop r1201 6th
- Maude D Mrs r725 Burch av
- Pearle S seamer GBMCo
- New Bethel Baptist Church (c) 2414 Crest
- Champion Shoe Shop Lucas W Pendergrass mgr reprs 742 N 9th
- Deal Barber Shop (Ross Shepard) 528 E Pettigrew
- Dora M (wid Wm J) r2100 Hillsboro rd
- Dorothy L mach opr ECMCo r2100 Hillsboro rd
- Durham Blalock & Beck Dry Cleaners (S Otho Blalock J Bryant Beck) ofc 707 W Chapel Hill plant 418 Carr
- Flora W Mrs smstrs Ellis Stone & Co h501 E Main apt 18
- Louise D (wid G Ruffas) h2100 Hillsboro rd
- Mary H r1002 Shepherd



ORANGE  
-CRUSH



Durham  
Ice Cream  
Co., Inc.

Blue  
Ribbon  
Fast Frozen  
ICE  
CREAM

Today  
It's Thrifty  
to Buy  
Quality

800 W. Main

DIAL  
L-963

Tel.  
N-147

*Hall-Whinn & Co.* INS  
THE HOME OF SERVICE

Tel.  
N-147

AMBULANCE SERVICE

# BUDD- PIPER ROOFING CO.

115-117  
W. Chapel  
Hill St.

Phones  
F-2121  
and  
J-8971

## BIGGER DRINK



## BETTER TASTE 5c

### NEW METHOD LAUNDRY CO INC

Harvey L House Mgr  
Launderers  
405 N Roxboro  
Telephone F-2361  
(For further information see page  
52 Buyers' Guide and right top  
and bottom lines)

- Morton R formn SouRy h501 E Main  
apt 18
- Ruth r306 Edward  
Newberry Vester C (Frances) USA r905  
Ramseur
- Newbold Celia Mrs slswn Thomas Book  
Store r703 Watts
- Herbert L jr (Cella) USA r703 Watts
- N C emp Duke Univ r Raleigh N C
- Newborg Barbara emp Duke Hosp r1002  
8th
- Newby Geo (c; Drucilla) lab City Water  
Dept h605 Matthews
- Mary L (c) tchr Jas A Whitted Sch h  
1009 Carroll
- Newcomb Howard A (Pattie M) sec-treas  
Durham Furn Co Inc h609 N Hyde  
Park av
- Jas S (Nettie C) h903 Monmouth av
- Nettie C Mrs (Southern Tavern) h903  
Monmouth av
- Robt T jr student r1500 Duke Univer-  
sity rd apt C3C
- Newkirk Edw (c; Jannie; 2) pntr Camp  
Butner h ns East End av 1 e Angier
- Jas (c; Maggie) USA r403 E Umstead

### NEWSOM

- Nancy ofc sec Dr H Max Schiebel r1542  
Hermitage ct
- Ned USN r1542 Hermitage ct
- Newsome John T Rev (c; Clara) h210 W  
Proctor
- Lena (wid Marshall) h908 Liberty
- Newton Booker (c) tob wkr AmTobCo h  
315½ Enterprise
- Burl M (Virginia D; 2) inspr ECMCo h  
2710 Hillsboro rd
- C J clk L&MTobCo r1007 Monmouth av
- Cora B (c) dietary hlpr Watts Hosp r714  
Dover
- Edw T (Louise L) pres-treas Newton Ins  
Agy Inc and Pine Hill Cemeteries Inc  
h210 N Dillard
- Edw T jr (Sarah H) USA r210 N Dil-  
lard
- Geo W (Mary H) emp Duke Univ h2702  
Legion av (TF)
- Ida L Mrs h911 Exum

### NEWTON INSURANCE AGENCY INC.

Edw T Newton Pres-Treas, Mrs Mar-  
gie W Blalock Sec, General Insurance,  
506 One Eleven Corcoran Bldg 111 N  
Corcoran, Tel F-4691, Box 748

- Jas (c) tob wkr L&MTobCo r301 Lee
- Leo G (Josie L; 2) slsmn B & J Tire  
Co r610 McMannan
- Mary E (wid Thos R) h1007 Monmouth
- Mary H Mrs emp Duke Univ h2702 Le-  
gion av (TF)
- Minnie (wid Al S) r110 5th
- Otis mech Vickers Motor Co 408 E Main



## HORTON REALTY CO.

• CITY AND FARM PROPERTY •  
EXPERIENCED AND EFFICIENT SERVICE  
DURHAM, N. C.

321 Fidelity Bank Bldg. Phone Office J-5311—Res. L-7142

## Kennedy's Auto Service

Wrecked  
Cars  
Completely  
Rebuilt



207  
Holloway St.

Phone  
J-0501

Newman Beulah Mrs battery flr ECMCo r  
129 Broad

- Carlos T (Manor C; 1) USA r113 Hollo-  
way
- Edith R Mrs women's wear 306½ W  
Main r Washington Duke Hotel
- Floyd I (Lucile C; 2) loco firemn r407  
McMannan
- Glenn C instrunal asst Duke Univ  
and USA r do
- Hattie (wid Chas A) r1706 W Markham  
av
- Julius (Ollie M; 1) lbr inspr h109 Wy-  
att
- Walter B clk SeaboardRy r523 N Man-  
gum

Newport Lumber Co (M Eug Williams) es  
S Goley 2 s Cross

NEWS JOURNAL THE, Geo E Isaacs  
Publisher and Editor, The News,  
Chapel Hill, N C; Franklinton Post,  
Franklinton, N C; Weekly Newspaper,  
113-117 E Peabody, Tel L-5351

Newsom Arth I (Cora L) brklyr h2607  
Ashe

- Dallas W county mgr-aud and purch  
agt h1021 Minerva av
- Geo mech r908 Spring
- J David (Julia) wrapper Lions Club  
Work Shop h114 S Driver av
- John Lieut USN r1542 Hermitage ct
- Katie (c) h715 Willard
- M Eug (Annie L; 7) pres The Citizens  
Natl Bank of Durham h1542 Hermi-  
tage ct

- Pauline (c) prof N C College for Negroes  
r do
- Pearl mach L&MTobCo r911 Exum
- Richd F (c) h1703 Bowen
- Robt E (Ideal Sundry) h2609 Hillsboro  
rd
- Robt L USN r210 N Dillard
- Rufus E (Clarene) carp h1411 Lathrop
- Saml (c) lab DHM r1703 Bowen
- Walter C (c) credit mgr GBMCo h1206  
Vickers av
- Walter C (Nannie E) elev opr GBMCo  
h807 Eva

Niblock Jemie nurse Duke Hosp r do  
Nicely Mattie (c; 1) waiter Terminal  
Lunch Inc r303 Sowell al

- Minnie (c; 2) tob wkr W L Robinson Co  
h303 Sowell al

Nicholaou Geo A h2201 Woodrow  
Nichols Albert (c; Anna) lab Griffin Saw  
Mill h2220 Gulf

- Alton (Fannie) USA r218 S Guthrie av
- Annie J tob wkr L&MTobCo r1112 8th
- Chas (c; Indy) tob wkr W L Robinson  
Co r Thos E McNeil
- David I (Eliz B) mach WAMachyCo h  
502 Bon Air av
- Ethel h910 2d
- Eug T (Nellie F) h1409 Woodland dr
- Grace W mach opr L&MTobCo r1112  
8th
- Hattie D r220 E Knox
- Jas R utilitymn GBMCo
- Leon S (Lillian C; 1) mgr h1020 Urban
- Lillian C Mrs mgr Lillian's h1020 Urban

# White ★ Star • LAUNDRY •

DIAL  
X-2581

# CHRISTIAN-HARWARD FURNITURE CO., Inc.

Durham Home Furnishers For Over 44 Years

118-120 W. Parrish St.

Phones N-181 — N-182

**NICHOLS**  
 —Lucy T tchr Holloway St Sch r RD 4  
 —Lukie tchr North Durham Sch r RD 4  
 —Margt J nurse GBMCo r RD 4  
 —Mollie (c) h319 Matthews  
 —Norman L (c; Celia; 5) coaler SouRy h432 Bailey  
 —Olen J (Ella L; 3) bus opr Queen City Coach Co h613 Burch av  
 —Omer (Esther) USA r125 E Seeman  
 —R Edmund jr (Margt L; 3) phys 1105 W Main h1626 University dr  
 —Richd (c; Florence) lab h1326a E Pettigrew  
 —Robt D (Thera L; 4) driver h601 Barbee  
 —Robt D jr USN r601 Barbee  
 —Steph (Gladys) r805 Eva  
 —Swannie B tagger GBMCo  
**Nicholson** Alson F (Edith C; 6) carp h813 3d  
 —Anthony J (Bernidene) USA r607 Arnette av  
 —Betsy S r618 Morehead av  
 —Blanche T (c) bus girl Harvey's Cafeteria r406 Cozart al  
 —Frances S r618 Morehead av  
 —Francis (Jean M) instructional asst Duke Univ h312 N Buchanan rd apt 404  
 —Grady J (c; Mary; 6) janitor Depositors Natl Bank Bldg h1102 Wilson al

Nifong Donovan USN r2030 Englewood av  
 —G Russell (Alice) servicemn Crumpler Motor Co h es Pleasant dr 2 n Old Raleigh hwy  
 —Saml L (Verona M; 3) mach AmTobCo h2030 Englewood av  
 Nims Geo (c; Callie; 1) r408 Canal Ninth Street Barber Shop (Vernon G Rambeau) 750 N 9th  
 Newton Ida L Mrs h911 Exum  
 —Street Billiard Parlor (Jas A Clark) 730 N 9th  
 Nix Barbara T tech Duke Hosp r806 N Gregson apt 11  
 Nixon Estelle T (c) county negro demonstration agt r RD 2  
 Noble Pearl M (Emma A; 1) warper ECM Co h2202 Gin  
 Noblin Margt A sten Fidelity Bank r1500 Duke University rd apt D1C  
 —Wilfred W (Margt A K) clk L&MTob Co h1500 Duke University rd apt D1C  
**NOBLITT CARL L** (Aima M; 1) adjutant The Salvation Army, h111 Morris  
 Noel see also Nowell  
 —Beatrice W (c) Indry wkr Durham Lndry Co r615 Price  
 —Charlie B (c; Beatrice L) clnr Model Lndry & Dry Clnrs h911 Whitted  
 —Lola (c) r907 Macklin  
 Noell Algernon S (Marjorie C N; 1) dept supvr Am Suppliers Inc h2116 Englewood av  
 —C Bruce (c) prsr Model Lndry & Dry Clnrs r615 Price  
 —Chas H USA r104 N Blacknall



## DURHAM LUMBER CO.

Millwork — Roofing — Insulation  
 Wallboard — Hardware

Mill and Yard, East Durham

Phone L-957

### NICHOLSON INC

Officers

**STERLING J NICHOLSON**, Pres, on leave (Lieut USNR)

**CLAYTON F KLINE**, Vice-Pres-Genl Mgr

**CLAUDIA LANGLEY**, Sec-Treas  
**AIR CONDITIONING - INSULATION**  
 126 N Market, Tel R-734

(For further information see page 2  
 Buyers' Guide, left bottom lines and back cover)

—Jas C (Ollie May Y; 3) brklyr h2801 Hillsboro rd  
 —Madge E clk McPherson Hosp r813 3d  
 —Mary E Indry wkr r803 N Mangum  
**NICHOLSON STERLING J** (Mary S; 4), Pres-Mgr Nicholson Inc, on leave (Lieut USNR), h618 Morehead av, Tel F-4661  
 —Sterling J jr USA r618 Morehead av  
 —Wm H USN r618 Morehead av  
 —Wm M (Eunice S; 2) asst prof Duke Univ h824 Anderson  
 Nickel Edna K Mrs nurse Watts Hosp r 2211 Englewood av  
 —Harold F (Phyllis H; 2) USA h2517 Cascadilla  
 Nielsen Walter M (Kath; 3) prof Duke Univ h139 Pine Crest rd  
 Niessner Annie M Mrs nurse City & County Health Dept h501 E Main apt 2A  
 —Martin W (Annie M) USA h501 E Main apt 2A

—Coleman B (Doris; 3) driver Bluebird Taxi r1603 E Main  
 —E Speed (Margt H; 4) clk PO h310 W Markham  
 —Grace N (wid Chas E) h1114 Wells  
 —Harold L (Eula W) buyer Imperial Tob Co h1007 Demerius  
 —Helen N ofc sec Duke Hosp r1114 Wells  
 —John (c; Mary; 1) driver Draughan-Hall Co h410 Mincey  
 —Lizzie M (wid Paul) h514 Holloway  
 —Lizzie R tchr North Durham Sch r514 Holloway  
 —Mary A (c) Indrs Model Lndry & Dry Clnrs r410 Mincey  
 —Rosa Mrs (1) h104 N Blacknall  
 —Wm H (c) tailor 202a Peachtree pl h do Nolan Gordon emp Duke Hosp r501 Oakwood av  
 Noland Co Inc Jos T Lyon mgr plmbg supplies 226 Morgan  
 Noojin Ray O (Martha G) phys Duke Hosp h2021 Sprunt  
 Norden Bettie mach opr L&MTobCo r707 North  
 —Wm (Lillian A; 2) defense wkr h707 North  
 Nordheim Lothar W prof Duke Univ h2255 Cranford rd  
 Norfleet Dell supt Spastic Clinic r903 6th  
 —Grizzelle M clinic supvr Duke Univ r 903 6th  
 —Peggy (c) beauty opr r706 Colfax  
 —Susie V (c) clk N C Mut Life Ins Co h405 E Umstead

Old Line Legal Reserve Life Insurance

“NO HOME COMPLETE WITHOUT NORTH CAROLINA MUTUAL LIFE INSURANCE POLICIES”

Home Office, Durham, N. C.

**NORTH CAROLINA MUTUAL LIFE INSURANCE CO.**

**Dr. Pepper**  
 GOOD FOR LIFE!  
 5¢

3-A-DAY KEEPS  
**ENERGY**  
 at 10-234

**up**

# DRINK



*Coca-Cola*

"SATISFACTION THAT LASTS"

REAL ESTATE **O. A. JOHNSON** INSURANCE  
RENTALS **Realtor** OF ALL KINDS

118 Morgan St.

"Serving Durham For 18 Years"

Phone F-2451

- Norfolk Southern Railway (frt ofc) ns Rowland l e Ramseur  
— & Western Railway Co Henry L Ferguson ticket agt pass sta S Church at end Paul W Glenn coml agt 111 N Corcoran R1019 and Lawrence B Hurd agt frt depot 502 W Main  
Norman Geo C (Stella A) slsmn C D Kenny Co h914 Alabama av  
— Harry L (Mary M) plmbr h2402 Chapel Hill rd  
— Jos (c; Eliza) tob wkr AmTobCo h609 Ray al  
— Margt A clk AmTobCo r1504 Oakland av  
— Mary L Mrs r410 Rigsbee av  
— Miranda (c) maid h411 Mincey  
— Oscar (Maude E; 3) lab h410 Rigsbee av  
— Raymond (Lulah; 1) barber Duke Univ r1211 Glendale av  
— Roscoe E (Martha; 1) plmbr Paschall Bros h819 Cleveland  
Norris Alex (Irene D) driver Durham Truck Service h508 Willard  
— Ann emp AmTobCo r513 Holloway  
— D May tchr W G Pearson Sch r607 E Lawson  
— Edw (Clara E) USA r1009 North  
— Edw P (c; Dannie M; 1) dentist 707½ Fayetteville R203 h607 E Lawson  
— Eria maid Duke Hosp r2313 Shirley  
— Hubert D (Fannie; 3) formn WAMachy Co 1013 Green  
— J Russell (Margt C) mgr Norris Service Co r411 Hyde Park av  
— Jas A (c) r2314 Shirley  
— Jas A jr (c; Eria S; 3) lab L&MTobCo h2313 Shirley

## NORTH

- Carolina Molybdenum Corp Southgate Jones pres W P Farthing v-pres Walter C Newton sec-treas Mrs Thelma H McGranahan asst sec-treas real est 123 W Main R704  
— Carolina Mutual Annex Building 106½ W Parrish  
— Carolina Mutual Building 114 W Parrish
- ## NORTH CAROLINA MUTUAL LIFE INSURANCE CO
- Officers  
Chas C Spaulding, Pres  
Wm J Kennedy Jr, V-Pres-Sec  
Edward R Merrick, V-Pres-Treas  
Richard L McDougald, V-Pres  
Dr Clyde Donnell, V-Pres-Med Dir  
Wm D Hill, Asst Sec-Comptroller  
Martin A Goins, Asst Sec  
George W Cox, V-Pres-Dir of Agents  
Asa T Spaulding, Asst Sec-Actuary  
Joseph W Goodloe, Asst Sec  
Bessie A J Whitted, Cashier  
Julian S Hughson, Asst to Treas  
Chas C Spaulding Jr, Asst to Treas  
114-116 W Parrish
- Telephones  
F-0951, R-114, R-115 and R-116  
Branch  
809 Fayetteville, Tel F-0881  
(For further information see page 49 Buyers' Guide and right side lines)  
— Carolina News Co (John L Thomas) whol 119 S Mangum

# WALTON ROOFING & HEATING CO.

ROOFING, SHEET METAL WORK  
HEATING AND VENTILATING

302 RONEY ST.

TEL. J-8351

- Jas T jr (c) USA r2313 Shirley  
— John F (Annie) h1310 Broad  
— Louise W (wid Carl P) h401 Watts  
— Marian P r401 Watts  
— Martha W spnr GBMCO  
— Mattie (wid Jas W) r306 Milton av  
— Odie r706 Gilbert  
— Preston (Jessie L; 5) driver h109 Stokes  
— Service Co J Russell Norris mgr filling sta 620 W Chapel Hill  
— W Brodie (May C; 2) eng PS h203 N Gregson  
— W Clarence (Kathleen B; 1) teller Fidelity Bank h815 W Knox  
— Walter E (Jessie S) asst overseer ECM Co h1918 Erwin rd  
— Wm A (Kath S) r419 Willard  
— Wm N (Martha W) textile wkr GBMCO h203 S Elm  
— Willie N sweeper GBMCO  
— Wilmer mech L&MTobCo r306 Milton  
North American Accident Insurance Co  
Harry L Williamson dist mgr 128 W Main R415  
— Aubrey (Evelyn E) h1123 Miami blvd  
— Carolina Barber Shop (c) Jacob B Overby mgr 422 W Main

**NORTH CAROLINA COLLEGE FOR NEGROES**, James E Shepard Pres, Albert L Turner Dean of Undergraduate School, Frances M Eagleson Registrar, Sudie A Holloway Bursar, Chas C Amey Business Mgr, 1805-2109 Fayetteville, Tel R-2881, President's Office Tel F-9261 (For further information see page 24 Buyers' Guide)

**NORTH CAROLINA—STATE OF**  
Department of Motor Vehicles Highway Safety Division James A Eubanks license exam bsmt Court House

**DEPARTMENT OF REVENUE**, James S Fowler and Ernest D Carstarphon Deputy Commissioners, 300-302 Court House, Tel N-4731

**GUARD, 13TH COMPANY**, Colonel Luther H Barbour, Capt Frank H Barbour, 1st Lieut Lindon S Shaw and 2d Lieut J Willis Enoch Officers, 317 Holland, Tel L-2211

Highway Patrol Ransom S Harris sergt in charge bsmt Court House

Highway and Public Works Commission Jesse H Proctor dist eng Merle T Adkins right-of-way eng 2 City Hall  
Merit System Council Frank T deVyver supvr 111 N Corcoran R718

Probation Officer Garland B Daniels 303 Court House

Solicitor 10th Judicial District Wm H Murdock 200 Court House

Unemployment Compensation Commission Mrs Ethel C Lipscomb mgr 111 N Church negro div 126 E Parrish

— Carolina Theatres Inc J Noble Arnold city mgr 313-17 E Chapel Hill

— Durham Barber Shop (Jack H Bowling) 729 N Mangum

**NORTH DURHAM DRUG STORE** (Edmund S Swindell), 714 N Mangum, Tel F-2951

— Durham Graded School 1001 North

COOKING

Mangum at Holloway St.

HEATING

**Public Service Company of N. C., Inc.**

"THE GAS COMPANY"

Refrigeration

Office Phone N-121  
Service Dept. Phone F-0302

Water Heating

BUY AT THE

**Esso**  
SIGN

GRANITE  
SERVICE  
STATION

E. S. PHILLIPS,  
Manager

Tires.

Batteries

Johnson  
Outboard  
Motors

Vapor Motor  
Cleaning  
Service

W. Main  
and 9th Sts.

PHONE  
**X-1211**

Emergency  
Road  
Service



# W. C. LYON COMPANY

**HARDWARE — BUILDERS' SUPPLIES — PAINTS AND VARNISHES**

Vita-Var Paints — Savage Arms Products — Remington Ammunition  
"Good Buildings Deserve Good Hardware" — Corbin

213 East Chapel Hill

Phones L-946, L-947 and L-948

## NORTH

- Durham Grocery (Clyde E Copley) 202 E Trinity av
- Durham Pool Room (W T Berkeley) 106 Corporation
- Emma S (wid Wm B) h1000 Lamond av
- John W (Janie B R) wtchmn W L Robinson Co h1819 Bivins
- Martha L tchr r1000 Lamond av
- Northcutt Chas N asst mgr dining halls Duke Univ h2215 Prince
- V LeRoy (Lorena B; Dixie Awnings) h 2212 W Club blvd

Northrup Vera C Mrs slswn Stewart's r108 W Geer

—Wayne (Jean) USA r108 W Geer  
Northside Baptist Church (c) Rev Walter A Green pastor ws 4th 1 n Earl

**NORTHWESTERN MUTUAL LIFE INSURANCE CO, L Watts Norton Genl Agent, Downey J Both Cashier, 1611-1616 One Eleven Corcoran Bldg 111 N Corcoran, Tel R-736 (For further information see page 49 Buyers' Guide and right center lines)**

- Norton Chas W USN Dover rd RD 1 (HV)
- Henry Lieut USA r1013 Broad
- L Watts (Ann I; 3) genl agt Northwestern Mut Life Ins Co h ss Dover rd 9 W N C hwy No 55 (HV)
- Ruby L sten r2306 Gin
- Violet L Mrs pathology tech Watts Hosp r2401 W Club blvd
- Wm L (Etta S) pntr Shaw Paint & Wall Paper Co h2306 Gin

## NORWOOD

- Max J (Ellen; 1) emp L&MTobCo h1707 Angier av
- Minnie L Mrs diett Duke Univ h1005 Minerva av
- Nora (c) tobwkr h909 Pine
- Ola M (wid Alpheus J) h707 Jackson
- Peace (c; 3) maid h925 3d
- Robt (c) r813 Gattis
- Savanah (c) maid Duke Univ r925 3d
- Troy C (Adelyne) defense wkr r1605 Morehead av
- Weldon (c; Emma W; 1) lab L&MTobCo h1005 Fairview
- Wm G (Mattie) electn Modern Elec Co r1118 Eva
- Winfred H slsmn r707 Jackson  
Nowell see also Noel
- Bernice E (Ida A) mach L&MTobCo h214 S Alston av
- Calvin L (Ada; 1) USA h1107 Liberty
- Ida A Mrs inspr GBMCo h214 S Alston
- Loudella Mrs r1107 Liberty
- Rosa P stringer GBMCo h705 E Main
- Nowland Ernest (Elda) USA r605 Holloway
- Janey waiter Terminal Lunch Inc r605 Holloway
- Nuchurch Jos (c; Phyllis) USA r705 Pine
- Nuckols Ellen F nurse Watts Hosp r do
- Nuermberger Gustave A librarian Duke Univ r2016 Woodrow
- Nunery Aline M nurse Durham County Home r do
- Nunn Addie (c) tobwkr L&MTobCo h1301 Jackson

# NORTHWESTERN MUTUAL LIFE INSURANCE COMPANY

- Norvell Robt E Major USA h307 W Geer apt 4
- Tiny (c) r605 Dowd
- Norwood Agie (c) janitor City Hall Bldg r104b Enterprise
- Alice mech L&MTobCo r502 Milton av
- Chas W (Maude F) patrolmn DPCo h 2811 Hillsboro rd
- Claiborne legger GBMCo
- Edith (c) emp Duke Univ r925 3d
- Eliz (c) hlpr White Star Laundry r1006 2d
- Ernest (Ethel) kntr GBMCo h304 Cherry Grove
- Ernest (c; Dorothy; 2) lab AmTobCo h 613 Hickory
- Fletcher (c; Sterline) tob wkr AmTob Co h1619 South
- Frank (c; Enca) USA r300 S Plum

**NORWOOD GEORGE D (Minnie Lee; 2), Real Estate, Rental and Property Management, 207 Depositors Natl Bank Bldg 123 W Main, Tel F-5231, h1005 Minerva av, Tel L-5181 (For further information see page 66 Buyers' Guide)**

- John (c; Louzella) lab h606a Mobile av
- Lewis C (Naomi) h1605 Morehead av
- Lillian (c) emp Duke Univ r716 Milton
- Lillie (c; 1) tob wkr L&MTobCo h1006 2d
- Luther (c) USA r424 E Piedmont av
- Mabel (c) maid r813 Gattis
- Mable (c) tobwkr AmTobCo r1619 South
- Maggie (c) maid r1100 Calvin

- Allen (c; Rachael) lab L&MTobCo h2914 Mulberry
- Chas (c) caretkr Maplewood Cemetery h1511 Jackson
- Clay (c) USA h506 Branch pl
- Cottie M (c) lab AmTobCo r106 Jordan
- Dennis (c; Inez; 8) emp ECMCo r G H Mulberry
- Dollie (c Hattie B) lab L&MTobCo h1012 Moreland av
- Frank B (Lillie M) rtemn Durham Lndry Co h2304 Hackney
- Jesse (c) lab h1025 Moreland av
- Lonnice (c; Lena M; 4) lab h1007 4th
- Lottie (c) h224 Fulton
- Lovie (c) maid Duke Univ h1408 Fayetteville
- Melvin D (c) emp Duke Univ h2507 Clyde
- Milton (c) driver Durham Dairy Products r1408 Fayetteville
- Oscar (c; Arlonia F; Beauty Spot Barber Shop) soft drinks 2329 Crest h2322 do
- Pearl (c) maid h2405 Otis
- Richd ((c; Lula) porter Washington Duke Barber Shop h1100 Chester
- Robena (c; 3) h1412 W Club blvd
- Saddie (c) clk Higgins Tavern r1412 W Club blvd
- Thos (c; Fannie; 2) lab L&MTobCo h705 McMannen
- Wilbert (c) r224 Fulton
- York (c) r224 Fulton

## The DEPOSITORS NATIONAL BANK

of Durham, N. C.

Member Federal Reserve System and F. D. I. C.

"Seeking New Business On the Service We Render"



**Sanitone**  
CLEANER

Scott & Roberts  
Sanitary  
Dry  
Cleaning  
Co.

15%  
DISCOUNT  
ON  
CASH AND CARRY  
DRY CLEANING

Tels.  
N-135  
L-961

D. C.

# MAY

Painters

Paper

Hangers

Decorators

314-318  
Morgan

PHONE  
J-5321

**DURHAM BOND & MORTGAGE CO.**

CHAS. S. ALLEN, President

**REAL ESTATE LOANS — REAL ESTATE — RENTALS**

Mezz. Floor Depositors Bank Bldg.

Phones L-0331 and N-5341

DIAL  
N-7561603  
E. Main  
StreetJOHNSON  
MOTOR  
COMPANY

Emblem of Satisfaction

All  
Repairs  
For All  
Makes326-328  
East MainDial  
L-1841  
J-1491

Nunnamaker Furman D (Kathleen N; 3; Durham Plmbg & Htg Co) h3001 Roxboro rd  
 Nurkin Harry (Rebecca) h401 Liberty  
 —Jake (Eva; Jake Nurkin's Valetor Serv) h319 Holloway  
 —Lo (Nell W; 1) clk County ABC Bd r401 Liberty  
 —Mike mech C B Brady & Co r401 Liberty  
 Nurkin's Jake Valetor Service (Jake Nurkin) 122 E Main  
 NU-TREAD TIRE CO (S Caley Ray), Save 50%, Let Us Retread Your Tires, 311 McMannen, Tel F-3301 (For further information see page 4 Buyers' Guide)  
 Nutt B Mildred bkpr Cash Furn Co r1914 Gardens al  
 —Clifton T (Juanita Y) driver Merchants Del Serv r604 Primitive  
 —Elmer (Grace; 1) mech DPCo h ns Old Raleigh hwy 7 e Pleasant dr (SA)  
 —Juanita Y inspr GBMCo r1910 Cardens al  
 —Mildred B cash r1910 Cardens al  
 —Thos C driver Merchants Del Serv r604 Primitive  
 Nycum Harry E (Stella M) prin Y E Smith Sch h918 W Markham av  
 —Robt K USA r918 W Markham av  
 —Stella M Mrs clk Y E Smith Sch h918 W Markham av  
 O-K The (S Roger Russell) confr 222 (2) Riggsbee av  
 —& C Sport Shop (Owen L Raynor) 907 E Main

**OAKLEY**

—John H (Vera W; 1) driver Durham Trans Corp h101 S Guthrie av  
 —Kenneth H interne Duke Hosp r1016 Gloria av  
 —Leroy (Cleo; 1) bkpr h107 N Elm  
 —Lillie E Mrs h1401 E Main  
 —Linnie (wid Wm) r2301 Nation av (TF)  
 —Maggie D mater GBMCo  
 —Malphis H (Bilcilyar) kntr DHM h1119 Miami blvd  
 —Manly S (Maggie M; 1) clk PO h217 Parrish pl  
 —Marvin (Margt B) USA r707 Kent  
 —Pearl (wid Ruben; 2) h1024 Angier av  
 —Rachel student r715 Wilkerson  
 —Raymond H (Julia; 1) defense wkr r707 Yancey  
 —Raymond P (4) carp h1102 E Trinity  
 —Rosa L waiter ABC Lunch r1401 E Main  
 —Sallie A (wid Thos) h511 Barbee  
 —Stanley P (Alice H) USA r1002 W Trinity av  
 —Thos M (Pearl L) prsmn The News Journal h1002 W Trinity av  
 —Travis O slsmn Durham Dairy Products r RD 4  
 —Weldon G (Mary R) mach opr L&MTob Co h111 Exum  
 —Wm M (Christine; 1) bkpr AmTobCo h1017 6th  
 —Wm N (Carleen L; 3) wtchmn L&MTob Co h1803 E Main  
 Oakley's Esso Service Station (Arth C Oakley) 400 E Main

**DANIEL AND SMITH STUDIOS**

Fine Portraits

Preserve the Charm and Beauty of the Most Important Events

119 W. PARRISH

TEL. J-6641

Oak Grove Free Will Baptist Church (c) Rev Wm F Cox pastor 801 Colfax  
 Oakes Clyde lab L&MTobCo r505 Umstead  
 Oakley Alice H Mrs slsm Jones & Frasier Co r1002 W Trinity av  
 —Arth C (Edith P; Oakley's Esso Serv Sta) r1808 Angier av  
 —Carlene fnshr Ruth Hosiery Mills r1803 E Main  
 —Clunette usher Carolina Theatre r717 Wilkerson av  
 —Dorothy L cash Huntley-Stockton-Hill Co r1102 E Trinity av  
 —Earl V (Esther; 3) oiler GBMCo h1102 Wall  
 —Earl W (Mabel) mach opr AmTobCo r314 N Elizabeth  
 —Edith P Mrs asst bkpr Geo W Kane notary 111 N Corcoran R814 r1808 Angier av  
 —Elisha D (Maxine) legger GBMCo h1210 Vickers av  
 —Emma H (wid Augusta) h2006 Ashe  
 —Ester P spinner GBMCo  
 —Eug M (Viola H; 1) underwriter Jas O Cobb & Co h317 Howard  
 —Evelyn J Mrs (4) smstrs ECMCo h717 Wilkerson av  
 —Geo H USA r1102 Trinity av  
 —Iola L Mrs ofc sec Durham Ins Serv Co r RD 1  
 —Jas C (Ruth; 7) defense wkr h2301 Nation av (TF)  
 —John E (Virginia E) emp GBMCo h110½ N Holman

Oasis The (Roy S Tyman) restr 206 N Mangum  
 Oates Eug P (Maggié R) emp ECMCo h710 16th  
 —Fancy Groceries (Saml Q Oates) 113 W Chapel Hill  
 —Paul V mgr Rembrandt Studio r204 E Parrish  
 —Robt L emp ECMCo h2010 Acme  
 —Saml Q (Bessie; Oates Fancy Groceries) h713 Wilkerson av  
 Oatney Lucious (c) tobwkr AmTobCo h516 Matthews  
 Obenschain Saml L Lieut (Virginia K) USA r619 Morehead av  
 —Virginia K Mrs clk Arth H London r619 Morehead av  
 Obey Henry (c) lab AmTobCo r107b E Cobb  
 O'Briant Dennis P (Azzie T; 1) mach opr WAMachyCo h1010 Holloway  
 —Dora Y (wid Henry) h410 Cleveland  
 —Doris mach opr AmTobCo r2409 Highland av  
 —Earlie E wtchmn Homeland Investment Co r806 3d  
 —Effie L (wid Chas T) h1908 Hart  
 —Eliza A (wid Robt P) h705 Holloway  
 —Gertie A slsmn r705 Holloway  
 —Harold (Mable S) mech h1910 University dr  
 —Henry (Buna) USA h705 Wilkerson av  
 —Herbert C (Fannie B; 1) sls mgr Public Serv Co of NC h1213 Glendale av  
 —Herman L (Aileen) city firemn h213 Hargrove

**J. P. McGuire Construction Co.**

PHONE L-3361

Markham Ave.—East of Trinity Ave.—On N. &amp; W. Railway

# THE NEW METHOD LAUNDRY

"Service With a Smile"

Phone F-2361

## OAKLEY

- Jas E emp Duke Univ r524 E Geer
- Jasper N (Lessie L) driver Durham  
Trans Corp h2409 Highland av
- Jimmette G emp Duke Univ r RD 3
- Joe (Katie; 3) r905 Pearl
- John M (Susie B) real est 123 W Main  
R216 h111 W Trinity av
- John N carp h ss Lynn rd 7 w Pleasant  
dr (SA)
- L Hubert (Grudie; 2) city firemn h113 E  
Lynch
- Lex E (Mae H; O'Briant's Mus Store)  
h210 W Markham av
- Louise Mrs slswn R L Baldwin Co r1801  
Angier av
- Luther T jr (Mary R) guard WAMachyCo  
Geer
- Lutie T jr (Mary R) guard WAMachyCo  
r524 E Geer
- Margt E clk ECMCo r901 Jackson
- Marian B slswn O'Briant Mus Store r210  
W Markham av
- Mary F nurse Duke Hosp r1213 Glen-  
dale av
- Mary K mach opr GBMCo r524 E Geer
- Mollie r1909 Hart
- N Frank (Nettie M) mech Durham Dairy  
Products h416 N Roxboro
- Norman D (Dycie; 1) clk SeaboardRy  
h901 Jackson
- Oscar T (Zona L) mgr Piggly Wiggly  
Stores h512 E Geer
- Parham P (Susie A) h716 Holloway
- Paul L (Ruby T; Paul's Place) h018  
Oakland av

O'BRIEN WM J (Ruth G), Sec-Treas J  
Southgate & Son Inc, h509 W Chapel  
Hill, Tel J-4091

- Wm J jr tobacconist Am Suppliers Inc  
r509 W Chapel Hill
- O'Brient Ervin R (Ora M; 1) clk Camp  
Butner r615 Shepherd
- Pauline W (wid John T) clk r209 S  
Alston av
- Wayburn C (A Inez; 1) USA r1011 Da-  
cian av
- Wayne V (wid David Z) h1011 Dacian av
- O'Bryant Jack (c; Francis) h616 Canal
- Roy (Rebecca; 1) tobwkr L&MTobCo  
h2004 Southgate
- O'Brynt Lorenza H city firemn r113 E  
Lynch
- O'Connell Denny J (Ada B) h2317 Hackney
- Geo T Major (Ethel M) USA r2408 State
- Henrietta (wid Chas) r420 N Guthrie av
- Kermit clk r2317 Hackney
- Vincent E Lieut (Barbara; 1) USA h833  
Burch av
- Wm J Capt (Margt P) USA h1500 Duke  
University rd apt E3D
- O'Connor Geo M Lieut Col (Elaine I; 1)  
USA h2408 Cascadilla
- Leon (Ona) carder r835 Wilkerson av
- Mary C sten NSRY r2007 Pershing
- Wm J (Mary C) asst sec-treas DHM  
h2007 Pershing
- Octagon Premium Store Colgate-Palmolive  
Peet Co premium agts 307 W Main
- O'Daniel Wm (c; Ida) gdnr r1005 Fay-  
etteville

# B & J

## TIRE COMPANY

Recapping  
and  
Vulcanizing



Every Tire  
Strictly  
Guaranteed

DIAL  
J-3641

# H. G. TERRY

Real Estate — Rentals

402 Snow Bldg.

331 W. Main

Tel. F-2301

- Robt E (Inez V) mgr Johnson Serv Sta  
h1301 Liberty
- S Edw (Eva R; 3) tobwkr AmTobCo  
h es Raleigh rd 2 s Lynn rd
- Sarah D (wid Dennis) r1909 Hart
- Sollie L (Mozelle) mtl wkr Carpenter's  
Inc r709 Parker
- Virginia L tchr Edgemont Sch r923 N  
Buchanan rd
- W Ransom (Mamie N; 1) agt Met Life  
Ins Co h617 Arnette av
- Willie J (wid Hubert S) nurse 705  
North h do
- O'Briant's Music Store (Lex E O'Briant)  
109 W Parrish
- O'Brien Blanche P Mrs ofc sec City Pur-  
chasing Agt h609 Shepherd
- Chas P (Blanch P; 1) h609 Shepherd
- Corra A (wid Jos A) h121 Liberty
- Earley E (Mae; 1) wtchmn r806 3d
- Eliz A (wid M J) r609 Shepherd
- Gloria J Mrs clk Durham Hotel No 1  
r do
- Jos W (Lillian C) student r1603 W  
Lakewood av
- Lillian C Mrs clk ECMCo r1603 W Lake-  
wood av
- Lucie S r410 S Duke
- Thos B (Katie) driver Durham Truck  
Serv r905 Pearl
- Thos J (Lucie S) USA h410 S Duke
- Thos J jr USA r410 S Duke
- O'BRIEN WM F RT REV, Pastor Church  
of the Immaculate Conception, h810  
W Chapel Hill, Tel F-0151

- O'Dell Avery L (Ruby; 2) defense wkr  
h912 Hopkins
- Clara S (wid Wm R) h1550 Hermitage  
ct
- Gene (Helen) USA r801 Broad
- Odom Andrew E (Lulie M) USA r753 N  
9th
- Annie S (c; 2) emp Edw K Powe Sch  
h114 Neal
- Carrie H (wid Paul W) h307 Washing-  
ton
- Claude L (c) emp Duke Univ r114 Neal
- Eddis C (Gladys L; 2) mech L&MTobCo  
h1014 Park av
- Ennis G (Beulah; 1) mech AmTobCo  
h215 Hargrove
- Eug (c) USA r114 Neal
- Geneva mach opr L&MTobCo r1014 Park
- Guy L (Susie A; 3) phys Duke Hosp  
h ns Chelsea cir 4 w NC hwy No  
55 (HV)
- Julia M (c) Indry wkr Durham Lndry  
Co r701 Glenn
- Lavern USN r1014 Park av
- Lussie A (Lula W) lm fxr ECMCo h753  
N 8th
- Murphy (c) clk Smiths Fish Mkt r701  
Glenn
- Otis (c) hlpr Page's Serv Sta r509 Ram-  
sey
- Paul L (Dollie L) USA r753 N 9th
- Roosevelt (c) emp Duke Univ r114 Neal
- Wm (c) lab h506½ S Queen
- Willie (c) clk r701 Glenn
- Office Frank (c; Cora) bus boy Harvey's  
Cafeteria h616 S Elm

INGRAM  
&  
SUGGS

Plumbing  
and  
Heating

Contracting  
and  
Repairing

DIAL  
R-4951

204

Maynard Ave.



# The Young Roofing Company, Inc.

Contractors and Manufacturers

GRAVEL ROOF and SHEET METAL WORK

*Barrett*

313 Foster St.

Phone J-2461



Use  
More  
Long  
Meadow  
Milk  
—  
DIAL  
L-901

# RILEY PAINT CO.

Wholesale and Retail

Perfection

Paints and Varnishes

Wall Paper



"IN FRONT OF THE POST OFFICE"

PHONE J-6021

Often Wm (c) lab r115 E Hillside av  
Ogburn Bennie R (Mary S; 2) tank-truck  
slsmn The Texas Co h915 Ramsour  
—Chas L clk PO r915 Ramsour  
—Gordon K (Eleanor B) asst sec-treas  
Home Bldg & Loan Assn h1422 Shep-  
herd  
—Hubert C (Ina; 1) tobwkr AmTobCo  
h408 E Main  
—Mary S tagger GBMCo  
Oglesby Isadore B (c; Willie P; 1) prof NC  
College for Negroes r512 Massey av  
—Marie P (c) h512 Massey av  
—Royce R (Doris B; 1) instr Duke Univ  
h1311 6th  
Ogsbury Wm H (Lambert R; 2) asst chf of  
manufacture AmTobCo h ss Windsor  
Way RD 1 1 w Chelsea cir (HV)  
O'Hanlon Mazie Mrs emp AmTobCo r806  
N Alston av  
Ohlson John A atndt Duke Hosp r do  
O'Keefe Danl M Lieut (Eliz J) USA h810  
Broad  
O'Kelley Barbara M clk O'Kelley's Mkt  
h1920 Wallace  
—Eliz M Mrs nurse City & County Health  
Dept h1008 W Chapel Hill  
—Jas F (Berta M; O'Kelleys Mkt) h1920  
Wallace  
—Leo B (wid Geo F; 2) clk Johnson-Pre-  
vest Dry Clng Co h909 W Proctor  
—Wm (c; Estella) justice of the peace and  
notary 501 Ray al h do  
O'Kelley's Market (Jas F O'Kelley) 1013  
W Chapel Hill

Olds Goldree R opr SBT&TCo r114 2d  
av (B)  
—Harry P (Goldree R O) formn Am  
Suppliers Inc r R D2 Bragtown  
—Pak H R (Julia G; 2) formn h114 2d  
av (B)  
**OLDSMOBILE MOTOR CARS, Uzzle Mo-  
tor Co Inc Dealers, Corner Main and  
Dillard, Tel N-191 (For further in-  
formation see page 10 Buyers' Guide)**  
Olive B Ray (Virginia; 4) lawyer h824  
Wilkerson av  
—Betsy A student r824 Wilkerson av  
—Booker I (Helen M; 1) printer Dur-  
ham Sun h211 W Geer  
—Bruce P (Dahlia M) slsmn h1304 Hol-  
loway  
—Chas H fr Jas E Chappell r RD 4  
—Charlotte R typist Camp Butner r824  
Wilkerson av  
—Clarence T legger GBMCo h1006 Worth  
—Estella (c) tob wkr L&MTobCo h60  
Branch pl  
—Geneva S (c) emp Duke Univ r201 Ash-  
ley  
—Hillard C (Myna E; 2) printer V-C  
Chemical Corp h209 N Briggs av  
—Jas A (Thelma) textile wkr GBMCo r  
201 Angier av  
—John W USA r824 Wilkerson av  
—Louise emp GBMCo r2001 Ashe  
—Margt Mrs r211 W Geer  
—Minnie L prsmn GBMCo  
—Myna E Mrs slswn The Wee Shop h  
209 N Briggs av

## SANDWICHES — CAKES — PASTRIES — BREAD



503-505 Morgan

WE DELIVER

Dial L-6031

Old North State Breweries Wm L Snoth-  
erly mgr beer distr 218 Hunt  
—Star Cafe (c; Geo T Best) 532 E Pettig-  
rew  
Oldham Alice L Mrs ofc sec Wm L Foushee  
and notary 128 W Main R518 r RD 3  
Chapel Hill  
—Annie C Mrs smasher hd ECMCo h1016  
Alabama av  
—Carvie S (Louise; 1) asst County Supvr  
of Taxation h2911 University dr  
—Geo S (Eunice; 1) whol fish justice of  
peace and notary 109½ S Mangum  
h813 Broad  
—Geo S jr (Gaynelle; 1) USA r813 Broad  
—Geo W (Lottie M) acct h2018 Pershing  
—Herbert (Annie; 3) emp ECMCo r915  
Orient  
—Jas (c; Betty; 1) tob wkr AmTobCo h  
106 E Umstead  
—John W (Pearl; 3) mach ECMCo h414  
Macon  
—Kathleen textile wkr DHM r108 Walker  
—Lewis B (Lois W) carrier PO h2411  
Englewood av  
—Marie M bkpr Duke Univ r813 Broad  
—Maurice J (Minnie E; 1) emp ECMCo  
h1811 Vale  
—Roberta (c; 1) tob wkr L&MTobCo h  
1010 Moreland av  
—Thos (c) tob wkr L&MTobCo r2220  
Fitzgerald  
—Winnie (wid Luther C) r1011 Minerva

—Richd (c; Geneva; 1) lab ECMCo h  
201 Ashley  
—Rosie (c) cook 1907 Ashe  
—Rucker H (Carrie M; 3) driver h401½  
N Gregson  
—W Edw (Katie) h2001 Angier av  
—Walter B (Velma) filler L&MTobCo h  
2004 Ashe  
—Wm (c) atndt Duke Hosp r610 Branch  
pl  
—Wm B USA r824 Wilkerson av  
—Wm H (Josephine P; 4) pntr 803 Flora  
h do  
Oliver Alvie (c) tob wkr r614 Ray al  
—Bernard r912 Alma  
—Claude B (Helen G) lawyer 111 N Cor-  
coran R920 h1116 Wells  
—Dan (Iona E) USA r1828 Liberty  
—Edw R (c; Thelma) USA r1601 Fayette-  
ville  
—Helen G Mrs dietn Duke Univ h1116  
Wells  
—Henry (c; Emma) h510 Mt Vernon  
—Ida M (c) maid Jones & Frasier Co  
r1400 N Alston av  
—Irene H Mrs opr Emily's Beauty Salon  
h305 W Geer apt 2  
—Jas (c; Ida) janitor r1400 N Alston av  
—John B (Laura V) prsmn GBMCo h  
912 Alma  
—Mary (c) maid h913 Ferrell  
—Robt mech Carpenter's Inc r307 Liberty  
—Walter (c) emp Duke Univ r812 Maple-  
wood av  
Olivet Baptist Church (c) Rev Elvin Daye  
pastor 919 3d



Stephenson-  
Wilson,  
Inc.

## PONTIAC

Sales and  
Service

Complete  
Service  
and  
Repairs  
For All  
Cars

Phones  
SALES  
R-188SERVICE  
N-8661USED CAR LOT  
L-2861

## THE HOSPITAL CARE ASSOCIATION, Inc.

Better Health Through Hospital Care

107 MARKET

PHONES L-907 and J-9671



# MILL WORK WEST DURHAM LUMBER CO. LUMBER DIAL X-1221

Olkewicz Anna M Mrs clk Liberty Mkt  
r1105 Eva  
Olmdsted Chas F (Alma I) USA r1303  
Holloway  
Olshansky Nate (Robyn) USA h1527 Mi-  
ami blvd  
Olson Lester K Capt (Dorothy; 3) USA  
h1512 Landon cir  
Olympia Skating Rink (Ollie F Sally)  
214½ Rigsbee av  
O'Mary Wm J (Margt L; 2) mgr Broad-  
way Taxi Garage h1200 Flora  
Oncley Paul B (Alma M) with Duke Univ  
h1825 Guess rd  
One Eleven Corcoran Building 111 N Cor-  
coran  
O'Neal Annie E (wid Chas) h201 S Guth-  
rie av  
—Aubren T (Floy I; 1) agt Life Ins Co  
of Va h106 Hunt  
—Benj W (Julia A) gro 1307 W Knox  
h810 4th  
—Bertha Mrs textile wkr ECMCo r909  
Ramseur  
—C Frank (Margt M) gro 207 N Guthrie  
av r RD 4  
—C Waylon (Bertha) kntr DHM h3026  
University dr  
—Carrie A Mrs slswn Lylian's Edw M 113  
W Trinity av  
—Chas E (Eileen S) testboard mn Am  
T&TCO h2017 Wilson  
—Clara inspr GBMCo h1009 Taylor  
—Clarice mech Camp Butner r106 Hunt  
—Danl G (Ida M) h203 N Guthrie av

O'NEAL  
—Jas jr (c) USA r838 Kent  
—Jas B (Inez; 1) blksmith WAMachyCo  
h904 N Alston av  
—Jas R r Mrs Eunice C O'Neal  
—Jas R (c) emp Duke Univ r1027 4th  
—Jessie (c) fnshr Scott & Roberts Stan-  
itary Dry Cleaning r1315 Glenn  
—Juanita textile wkr GBMCo r1009 Tay-  
lor  
—Julia A smstrs r810 4th  
—Lawyer (c; Cora W; 10) h101 Carroll  
—Lillie B kntr Jas E Chappell r811 Eva  
—Lois J Mrs bkpr Fidelity Bank r2000 E  
Main  
—Lora E stringer GBMCo  
—Louis R prsmn GBMCo  
—Mack (c) hlpr Helm's Motor Epress r  
411½ Henry al  
—Mary R opr Durham Tel Co r Mrs Eun-  
ice C O'Neal  
—Martha Mrs looper LKMCo r901 S' Guth-  
rie av  
—Mattie Mrs catcher AmTobCo r502 Mem-  
orial  
—Nannie M Mrs bkpr Durham Farmers  
Mut Exch r RD 4  
—Odell M (Dorothy) mach opr AmTob  
Co h es Pleasant dr 1 n Old Raleigh  
hwy (SA)  
—Orus A (Lottie; 1) formn Camp But-  
ner h202 S Driver av  
—R Harold (Lois J) special del msgnr  
PO r2000 E Main  
—R Lewis (Dorothy D; 2) slsmn h211 N  
Briggs av

BIGGER DRINK



BETTER TASTE 5c

—Dewey clk Glenn's Gro r3026 University  
dr  
—Dora B stringer GBMCo  
—Dorothy D utility wn GBMCo  
—Edgar F (Mattie B; 2) mech Camp But-  
ner h209 Stokes  
—Edw C mech Brock Motor Co r1901  
Chapel Hill rd  
—Edw M (Carrie A) sls mgr Alexander  
Motor Co h113 W Trinity av  
—Edwardine W smstrs The Fashion h501  
E Main apt 5  
—Edwin I (Laura L) bus opr DPCo h  
2210 E Main  
—Eliza R (wid Everett F) inspr GBMCo  
h1506 Morning Glory av  
—Ella L (wid Wayland; 2) h1011 Hollo-  
way  
—Eunice defense wkr r1009 Taylor  
—Eunice C (wid John R) h es Rogers.ter  
1 n 1600 Holloway  
—Flora R h2105 Hart  
—Geo H (Lenora E) mgr Advance Stores  
Co h1706 Taylor  
—Gonnie M (c; 1) tob wkr L&MTobCo  
h422 Henry al  
—Hilda E slswn Rose's r RD 4  
—Inez M catcher AmTobCo r1011 Hol-  
loway  
—J Britt (c; Eva W; 8) lab h1027 4th  
—J C (Daisey L; 1) mach opr AmTobCo  
r806 Vickers av  
—J Frank (Laurie) carp h730 Liberty  
—Jacob L (c) USA r1101 Carroll  
—Jas (c; Annie) tob wkr L&MTobCo r838  
Kent

—Robt clk Big Star Store r301 N Guth-  
rie av  
—Robt (Lillie; 1) kntr DHM r811 Eva  
—Ruben (c) USN r1101 Carroll  
—Ruby L mach opr AmTobCo r Mrs Eun-  
ice C O'Neal  
—Ruffin (c; Maggie) lab h901 Pickett  
—Rufus (Mattie M) textile wkr h801 S  
Alston av  
—Thos W (Dorothy C) USA r916 Virgite  
—Thurman W (Louise R; 4) slsmn Scott  
& Roberts h1019 Angier av  
—Vera L stringer GBMCo  
O'Neil Lewis R (Nellie M; 1) pirnter GB  
MCo h1020 Angier av  
—Wm (c) r814½ Fayetteville  
O'Neill Annie M opr SBT&TCO r511 Mil-  
ton av  
—Arth D emp Duke Hosp r511 Milton av  
—Jas E market mgr Piggly Wiggly Stores  
h511 Milton av  
—Maurice F (Mamie L) r511 Milton av  
Oosting Henry J (Cornelia; 2) asst prof  
Duke Univ h2642 University dr  
Opher Geo (c; Tola) USA r625 Price  
O'Quinn Asalea clk px Camp Butner  
r1417 Acadia  
Orander Reuben W (Sarah; 1) budget mgr  
Alex Motor Co h109 Hardee  
**ORANGE CRUSH BOTTLING CO.** Clar-  
ence D Nabers Mgr, Bottlers of Bilt-  
more Club Pale Dry Ginger Ale and  
Orange Crush Beverages, 2004 Angier  
av, Tel R-6921 (For further informa-  
tion see page 17 Buyers' Guide and  
right side lines)

ORDINARY

"Make Your Home Secure With Home Security Policies"  
Home Office, Durham, N. C.

INDUSTRIAL

# HOME SECURITY LIFE INSURANCE CO.



## GEO. W. KANE

General Contractor

Suite 814 One Eleven Corcoran Building

TEL.  
R-127

**BOONE DRUG CO.***"Where Quality Counts"***MANGUM, PARRISH & ORANGE STS.  
PHONE L 911 IN THE TRIANGLE PHONE L 912****ORANGE**

- Grove Baptist Church (c) Rev Draper F Brown pastor ss East End av 1 e Angier av  
 —Shop The (Nicholas Davis and Geo J Dennon) soft drinks 118 E Main  
 Orchard Charlie (c) hlpr Durham Farmers Mut Ech  
 O'Rear Jean F nurse Duke Hosp r do  
 O'Reilly Mary C nurse 406 E Trinity rd r do  
 Orgain Edw S (Ann L; 1) asst prof Duke Univ h ss Devon rd 3 w Dover rd (HV)  
 Oriental Restaurant The (Der W O) 116 E Parrish  
**ORKIN EXTERMINATING CO, Jacob L Pressman (Charlotte, N C) Branch Mgr, J Frank Goforth City Mgr, 420 Morgan, Tel F-7471**  
 Ormond J Marvin (Katrina; 1) prof Duke Univ h110 Pine Crest rd  
 Ornoff Harold student r400 (2) Holloway  
 —Isaac (Rebecca; 1; Durham Iron & Metal Co) h400 (2) Holloway  
 Orr Bartow F (c; Dura; 1) driver West Durham Lbr Co h1009 Juniper  
 —Robt J (Virginia) USA r311 Oakwood  
 Osborne Frank T (Mary) slsmn Gulf Oil Corp r RD 4  
 —Lucy S nurse Duke Hosp r do  
 —M & clnr GBMCO  
 —Mahlon S (Mary E) mach opr GBMCO h115 S Elm  
 —Mamie B (wid Chas S) h818 6th  
 —Marcellus C (Ethel H) clk h1209 6th  
 —Pearl (c) mach opr L&MTobCo h2411 Fayetteville  
 —Pearl (c) maid h904 Thaxton av  
 —Robt L (Pauline H; 3) carp h1902 E Pettigrew  
**O'SHEA HORACE W (Eleanor D; 2), Mgr Durham Laundry Co, h410 Morehead av, Tel J-2661**  
 Osseward Jennie (wid Martin) r2642 University dr  
 Osteen Albert R (Pearl J) formn GBMCO h509 N Hyde Park av  
 —John L US Probation Officer r Greensboro  
 —Norma L emp L&MTobCo r509 N Hyde Park av  
 Osterman Jas K Capt (Jané; 1) h1524 London av  
 Otey Eug (c; Eliz; 1) USA r208 Moore  
 Otis Elevator Co Taliaferro L Williamson agt 214 E Main  
 Ott John F interne Duke Hosp r212 Atlas  
 Otto Fredk (Janice) USA r311 E Trinity  
 Outland J Carl (Lallie; 4) slsmn City Ice Co h612 King  
 Outlaw Ella (c) tob wkr AmTobCo h504 Matthews  
 —Emma (c) indry wkr r504 Matthews  
 —Fred (c) lab L&MTobCo h406 W Cobb  
 Outler Albert C (Carlotta S; 2) asst prof Duke Univ h2122 Englewood av  
 Outley Henry (c; Emma H; 3) tob wkr AmTobCo h1102 Carroll  
 —Henry jr (c) lab r1102 Carroll  
 Outten Jas (c; Gertrude) driver W L Robinson Co h2306 E Pettigrew  
 —Mittie (c; 2) hanger L&MTobCo h2912 Mulberry  
 Overacre Jack (Louise) asst mgr Little Star Grocery r112 Broadway  
 Overbey Helen A Mrs (1) r105 S Hyde Park av  
 —Theo (c) emp DHM r906 Latta  
 Ouerby Alf (c) def wkr r505 Matthews

- Overby Alf (c) defense wkr r505 Matthews  
 —Bernice mach opr L&MTobCo r1005 Minerva av  
 —Dorcas maid Duke Hosp r1608 Merrick  
 —Fletcher (c) meat ctr Albert Rosenberg r110 W Chestnut  
 —Geo (c) driver Dillard & Gamble r806 Macklin  
 —Geo B (Carlotta) emp L&MTobCo h626 W Club blvd  
 —Jacob B (c; Dorcas; 5; N C Barber Shop) h1608 Merrick  
 —Lenord C USA r1117 8th  
 —Louie (c; Emma; 2) lab r513 Cecil  
 —Louise (c) tob wkr Central Leaf Tob Co r513 Cecil  
 —Mae (c) cook r210 Gould  
 —Marion B dept mgr John Daileys r RD 2  
 —Mildred clk Duke Hosp r RD 2  
 —Pleasant C (Callie C) emp AmTobCo h1110 N Buchanan rd  
 —Pleasant C jr clk Crum & Forster r1110 N Buchanan rd  
 —Velma (c) r1608 Merrick  
 —Viola (c) r509 Fowler av  
 Overcash Hilda D (wid Robt; 3; Midlady's Beauty Salon) h1900 Angier av  
 Overman Alston L (Caroline) textile wkr ECMCo h917 Hopkins  
 —David W (Annie F; 4) mach h2306 Hart  
 —J Henry (Mamie) soft drinks 448 S Driver av h do  
 —Jas (Annie M) milker Long Meadow Dairies r Riddle rd  
 —Jas A driver Durham Trans Corp r Cook rd RD 4  
 —Leeson (Rillie M; 3) h1515 James  
 —LeRoy (Magdaline) USA r448 S Driver  
 —Leslie R (Ellen; 1) mach Camp Butner h1012 Angier av  
 —Margie M ward hlpr Duke Hosp r2306 Hart  
 —Richd (Algie; 2) driver h2308 Crane Overstreet Moulton P (Alice B) res mgr University apt h1500 Duke University rd apt A1-B  
 Overton Anna Mrs r1402 Holloway  
 —Elza B (Lola M; 1) formn AmTobCo h 908 1st av  
 —Gladys slsmn Rose's  
 —Herman R emp Durham Lbr Co r2001 Southgate  
 —Jas H jr Rev (Ola M; 1) pastor Lakewood Methodist Ch h1810 W Lakewood av  
 —Lester E (Zola M) mgr Rite Way Lndry r2107 Angier av  
 —Lillie W (wid Saml) h1303 Vickers av  
 —Lois pkr L&MTobCo r1303 Vickers av  
 —Lucy M pkr L&MTobCo r1303 Vickers  
 —O Frances opr SBT&TCO r303 Liberty  
 —Ruth clk WAMachyCo r111 N Dillard  
 —Victor R (Lula; 4) driver h2711 Sater  
 Owen Alex B (Margt) driver Durham Trans Corp h821 Burch av  
 —Arnie I (Sally B; 1) inspr L&MTobCo h2113 Ashe  
 —Barbara A student r Geo D Owen  
 —Bruce A USN r Geo D Owen  
 —Fred C (Lelia D; 2) lawyer 123 W Main mezz fl h1012 Homer  
 —Geo D (Nora B; 3; Carolina Cinder Block Co) h es Grove 1 s E Geer  
 —Jesse L (c) driver Jones Funeral Home r 1105 Hazel  
 —Leanna (c) h1105 Hazel  
 —Lelia D Mrs sec Thrift Investment Co h1012 Homer  
 —Lena (wid Wm; 1) r905 Monmouth

**COAL****MURDOCK  
ICE AND  
COAL CO.,  
INC.**PHONE  
**R-141**518  
Morgan St.**ICE****CLAUDE M. MAY**

Painting — Papering — Decorating

105 W. Chapel Hill St.

Tel. L-0381

"MUTUAL INSURANCE IS SAFE INSURANCE AT LOWEST COST"

**PRESON P. PHILLIPS****MUTUAL INSURANCE AGENCY**

128 W. Main

Suite 312-313-314 Fidelity Bank Bldg.

Phone J-0311

**FIRE  
AUTOMOBILE  
BURGLARY  
ACCIDENT****OWEN**

- Leonard H (Blanch M) detective Police Dept h2027 Woodrow
- Lewis H jr r2113 Ashe
- Roosevelt custdn East Durham Jr High Sch r East Durham
- Shirley L (Virginia W; 1) house detective h1212 S Duke
- W Lee (Jennie) lbrmn 123 W Main mez fl r112 Jackson
- Wm (c) lab Camp Butner r606 Gray
- Wm L (c) hlpr Sou Feed & Gro Co
- Owens Bailey T (Delia J) driver h308 Oakwood av
- Beulah E nurse 210 Watts r do
- Chas L (Katie; 1) clk L&MTobCo h527½ Holloway
- Clifton V (Emmie L) mach opr L&MTobCo h1608 Hamlin
- Drucilla (c) h406b Poplar
- Effie B looper GBMCo
- Ethel (c) opr Vanity Fair Beauty Salon r1102 Mason
- Faith nurse Duke Hosp r do
- Felicia (c) h321½ Enterprise
- Geo O (Marjorie) USA r416 Macon
- Helen (c) r101 W Umstead
- Howard (c; Lucy A) tob wkr L&MTobCo h910 Latta
- Hughie (c; Allene; 1) r101 W Umstead
- Ida (c) lndrs r815 Gattis
- Jas (c; Mary B; 3) hlpr Durham Farmers Mut Exch h1003 Gilbert
- Jas (c; Diana O; 3) hlpr Alexander Motor Co h1120 South

**PACE**

- Josephine student rYWCA
  - Laura E (wid Jas C) h419 Morris
  - Matilda ofc sec ET&WNC Trans r419 Morris
  - Matte J (c) lab AmTobCo h408 Cobb W
  - Pauline V r525 Barnes av
  - Sallie H emp DHM h525 Barnes av
  - Thos O (Gladys A) follow-up-wkr City & County Health Dept h201 Jones
  - W Bake (Lorena F; 1) agt County Farm Dmstn h1604 Delaware av
- PACKARD SALES AND SERVICE, Morgan Motors Inc Dealers, Hillsboro rd Just Beyond City Limits, Tel X-1209 (For further information see page 9 Buyers' Guide and left side lines)**
- Padden Fred C (Pearl; 2) pntr Carolina Theatre h1004 S Alston av
  - Luther textile wkr r1004 E Alston av
  - Paddison Alf H (Mary; 2) slsmn Barton Mfg Co h923 Englewood av
  - Richd M (Josephine B) student h206 W Lavender
  - Paddock The (Jas M Mangum W Clyde Goodwin) billiard 113 W Parrish
  - Paden Ila (c; 3) h905b Pine
  - Jos (c; Georgiana) hlpr Public Serv Co of N C r905b Pine
  - Viola emp New Method Lndry Co r905b Pinex
  - Page Addie (c) lndrs Camp Butner Lndry r1217 Dawkins
  - Alice dietetics asst Duke Hosp r311 Canal

**HARVEY'S  
CAFETERIA  
HARVEY'S**COMFORTABLY  
AIR CONDITIONED

103-05 E. MAIN

**Jewelers****Jones & Frasier****Silversmiths**Jewelers Co. Since 1885  
Registered Jewelers—American Gem Society**DIAL L-917****121 W. MAIN ST.**

- John (c) bellmn Lochmoor Hotel r1104 Hazel
  - Katie cash My Shop r527½ Holloway
  - Naomi (c) maid h408a Hunt
  - Ray (c) lab DHM r406b Poplar
  - Rosa (c) tob wkr Imperial Tob Co h w s Commonwealth 4 Angier av
  - Ruth (c) r101 W Umstead
  - Thos (Daisy) frm hd GBMCo h 220 S Holman
  - Toney (c; Johnnie; 2) exp hndlr Ry Exp Agcy h1104 Hazel
  - Vera (c) tob wkr AmTobCo h903a Walton
  - Wm (Effie; 1) hosiery DHM h605 N Elizabeth
  - Owensby Edgar R (Sally L; 1) mach WA MachyCo h508 Park av
  - Owl The (Frank Harris) confr 1113 Broad
  - Owby Carl E instr U S War Production Training r Raleigh
  - Oxenham Edw G (Mildred T) mus r1901 E Main
  - Oyler Helen librarian Duke Univ r512 Watts
- P & M FURNITURE CO, J H Pope Mgr, Complete Furniture and House Furnishings for the Home, 411 N Mangum, Tel R-4071 (For further information see page 40 Buyers' Guide)**
- Face Almetia G (wid Thos E) r201 Jones
  - Ben F (Dollie E; 1) r715 Eva
  - Delphia (c) instr DeShazors Beauty System h809 Fayetteville apt 305
  - Elsie M student r YWCA
  - Jas R USN r419 Morris

- Allen J (Margie I; 2) driver h217 S Alston av
- Annie (c) clk r507 Fowler av
- Annie B kntr Ruth Hosiery Mills r821 Ramsour
- Arth (c) tob wkr h220 Concord
- Arth B (Estelle O; 2) driver L&MTobCo h221 S Alston av
- Beatrice (c; 2) tob wkr Central Leaf Tob Co r508 Nelson
- Benj F (c) USA r1302 Fayetteville
- Bruce C (R Annie; 1) auto repr 1200 E Main h1204 Morning Glory av
- Burley (c) r1003 Drew
- C H (Nettie) firemn Camp Butner r921 Ramsour
- Caleb S (Frances W; 1; Page's Service Station) h1508 Glendale av
- Chas (c; Elnora; 6) hlpr Durham Coca-Cola Bottling Co h710 Eva
- Chas (c) hlpr Durham Recreation Center r2126 Fayetteville
- Chas usher Carolina Theatre r412 N Roxboro
- Claiborne W (Kath; 1) bus opr DPSCo r606 Carlton av
- Clara B Mrs cash Sanitary Mkt r407 E Geer
- Clyde M Mrs r1322 6th
- Colon (c; Willie H) exp hndlr Ry Exp Agcy h1102 Glenn
- Edw (c) hlpr Claude Hull Florist r RD 5
- Earl B carp r412 N Roxboro
- Ernest (c) lab Cheek Holton Mfg Co r315 Wake pl

**Pritchard-  
Bright  
Co.**

Inc.

Mens  
Home  
For  
Fashionable  
Clothing  
and  
FurnishingsHICKEY-  
FREEMAN  
CLOTHESKNOX  
HATSWashington  
Duke  
Hotel

Phone

**R-175****COLE & CRUMPACKER****General Contractors**

1914 Perry St. (West Durham)

Phone X-1123

**Complete Line  
of  
Fireproof Building  
Materials**

**BORDEN BRICK & TILE CO.**

**PHONE F-179**

**COAL — COKE**

**PAGE**

—Ernie (Bettie) USA r529 Holloway  
—Estella M (wid Hubert R) h220 Laurel  
—Eula (c) clk Wm W Page r1113 Pine  
—Frank (c; Kath) tob wkr AmTobCo r1000  
Drew  
—Frank M (c; Boykins Clnrs) r215 Nelson  
—Fred (c) farmer r300 Cecil  
—Fred (c; Ella C; 3) lab L&MTobCo h  
408 W Cobb  
—Howard S USN r221 S Alston av  
—Hubert (c) lab L&MTobCo r710 Eva  
—Inez USN r1205 Ramseur  
—Inez H tchr Durham High Sch r203  
Watts  
—Ira H (Mildred E; 1; Page Oil Co) h506  
N Hyde Park av  
—Irving W (Eula; 1) supt Home Se-  
curity Life Ins Co h1421 Dollar av  
—J Fred (Ruth R; 1) capt Fire Dept  
Sta No 3 h1114 Park av  
—Jas W (c; Margt J) clk r1302 Fayette-  
ville  
—Jos (c; Minnie) tob wkr AmTobCo h510  
Lincoln av  
—Jos (c; Hattie; 7) tob wkr AmTobCo h  
612 Middle  
—Jos L (Bessie M; 6) driver h903 S  
Alston av  
—Kathryn A (c) prsr Lee Sing Lndry r  
2306 Fayetteville  
—Lena (c) maid h2306 Fayetteville  
—Levy (c) lndry wkr Watts Hosp h1111  
4th  
—Lillie (c) ch sec h316 E Umstead  
—Lizzie R opr GBMCo  
—Lola nurse Duke Hosp r do  
—Lonnie (1) r1205 Ramseur  
—Louise textile wkr r220 Laurel  
—Louise J (wid Wm H; 1) h1205 Ramseur  
—Luther (c) chauf h2226 Fayetteville  
—Luther (c; Everlee; 5) lab AmTobCo h  
312 E Proctor  
—Martin (c; Bessie A) lab h315 Wake pl  
—Marvin (c; Ethel; 4) tob wkr L&MTob  
Co h510 Dunbar  
—Mary r214 Markham  
—Mary (c) clk Wm W Page r1113 Pine  
—Minnie (c) confr 510 (610) Lincoln av  
r do  
—Norman T asst mgr Little Star Store r  
1205 Ramseur  
—Oil Co (Ira H Page) 2200 Angier av  
—Oscar (c; Sadie) driver Dixie Cabs r202  
Dunstan  
—Oscar S (c; Fannie; Pine St Service Sta)  
h300 Cecil  
—Oscar S (c; Susan) janitor Duke Univ h  
403 Branch pl  
—Prymus (c; Laura) lab City Water Dept  
h610 Dowd  
—Pearl B (c) gro h1302 do  
—Rita M (c) dish washer Terminal Lunch  
Inc r710 Eva  
—Robt (c; Bere; 1) lab h424 Bailey  
—Roberta (c) elev opr Homeland Invest-  
ment Co 2306 Fayetteville rd  
—Roena (wid Wm D; 1) h602 Eva  
—Sarah L clk Fidelity Bank r2509 Engle-  
wood av  
—Tabitha E (wid Wm G) r601 N Driver  
av  
—Theo (c) driver Pine St Taxi Co r2226  
Fayetteville  
—W Andrew (May M) sht mtl wkr Bud-  
Piper Roofing Co h1304 Angier av  
—Walter (c) meat ctr Wm W Page r1113  
Pine  
—Walter E (Sarah H) supt h2509 Engle-  
wood av

**PAGE**

—Walter P (c; Annie; The Goodwill  
Shop) h507 Fowler av  
—Warren (c; Esther; 2) USA r300 Cecil  
—Wilbur W (c; Mattie; 2; Pine St Taxi  
Co and Pine St Service Sta) gro 1109  
Pine h1113 do  
—Wiley H truckmn GBMCo  
—Wm (c) janitor GBMCo r314 S Plum  
—Wm D (c) clk r1302 Fayetteville  
—Wray R resident nurse Duke Univ r do  
—Zebulon B (Carrie) formn City h1615  
Angier av  
—Zebulon B jr (Dorothy; 2) USMM r1615  
Angier av  
**PAGE'S SERVICE STATION** (Caleb S  
Page), Esso Gasoline and Oil, Cooper  
Tires, Sherwin-Williams Paints, Hol-  
loway and Miami Blvd (New Raleigh  
Road), Tel N-4801 (For further infor-  
mation see page 4 Buyers' Guide and  
left side lines)  
Pague Hattie (c) maid r808 Dowd  
Paige Alma (c) hlpr L&MTobCo h416a  
Poplar  
—Etta (c) maid r612 Glenn  
—Jessie defense wkr r708 Parker  
—Marvin (c) lab r416a Poplar  
—Thelma (c) r416a Poplar  
Painter Alma (c) h726 E Pettigrew  
—L Elwood engr Durham Engraving Co r  
RD 5  
—Wm (c; Pecolia) tob wkr L&MTobCo  
r913 Whitted  
—Wm A (Texie M) h ws Pleasant dr 1 n  
Old Raleigh hwy (SA)  
—Wm A (Martha) lab ECMCo h216 Alex-  
ander av  
—Wm A ship clk Dillon Supply Co r R  
D 5  
Painters Supply Co Wm H Woods jr mgr  
735 Dowd  
Palace Barber Shop (c; Julia W Herndon)  
121 S Mangum  
—Billiard Parlor (Rufus B Carr and  
Dreury A Chandler) 1203 E Parrish  
—Grill (c; Dock Bowman) restr 2208 Fay-  
etteville  
Palmatier Cecil O (Hazel; 1) USA r1808  
Perry  
Palmer Arnetta (c) doormn Regal Theatre  
r617 Grant  
—Clarence (c; Arnetta) USA r617 Grant  
—Clarence M (c; Ada; 3) agt N C Mutual  
Life Ins Co h1009 Whitted  
—Columbus (c; Daisy; 5) lab h rear 114  
Cora apt 8  
—Edith L Mrs opr WUTelCo r115 N Queen  
—Edw (Lorayne) USA r115 N Queen  
—Geo R (Fannie C) oiler L&MTobCo h  
108 N Driver av  
—Isa (wid W R) r230 W Club blvd  
—Jack W USA r810 Holloway  
—Kath T Mrs clk Rogers Drug Co r110½  
Wyatt  
—Nannie (c) h917 Farrell  
—Rebecca (c) sec libr N C College for  
Negroes r do  
—Robt H barber Edgemont Barber Co h810  
Holloway  
—Robt H jr USA r810 Holloway  
—Wm G (Leona) USA r106 W Seeman  
—Wm L Rev (c; Helen; 1) pastor Union  
Mission Ch h1305 Spaulding  
**PALMS RESTAURANT THE** (Norman O  
Reeves), Air Conditioned Private Din-  
ing Room, Banquet Hall, Home of Siz-  
zling Steaks, 305 E Chapel Hill, Tel L-  
8021 (For further information see page  
66 Buyers' Guide)  
Palumbo Leonard student Duke Univ r1500  
Duke University rd apt A 3A



**PET  
Dairy  
Products  
Co.**

Pasteurized  
Dairy  
Products

Taste the  
Difference

PHONE  
L-988

1820  
James St.

WHEN YOU  
THINK OF



THINK OF

**CLAUDE  
HULL  
FLORIST**

FLOWERS FOR  
ALL OCCASIONS

215 N. MANGUM  
Phone-  
R-194



**Durham Bank & Trust Co.**

Member F. D. I. C.

Commercial Savings — Savings — Safe Deposit — Trust Service



# GANTT OIL CO.

DISTRIBUTORS ATLANTIC REFINING CO.

Gasoline • Kerosene • Tires • Fuel Oil

TEL. X-1134

HILLSBORO RD.



Pamplin Alpha O (c; Alpha) utility mn N C College for Negroes h605 Linwood  
 Pams Mary (c) cook h118b N Elizabeth  
 Pankey Alonzo cloth hauler ECMCo r2109 ECMCo  
 Pankratz Donald (Margt B) USA h401 Cook  
 Pannell Paul mach opr AmTobCo r412 McMannen  
 —Rice B (Thelma) USA h501 E Main apt 8  
 —Thyleria M r305 Oakwood av  
 Papa Jack's Rainbow Grill (c) Marcus A Jackson mgr 704 Fayetteville  
 Pappas Chas mgr Farmer's Cafe h209 Morgan  
 —Dena F Mrs emp Duke Univ h804 N Roxboro  
 Paragon Barber Shop (Earl E Warren Wally P Dampier) 1111 Angier av  
 —5c to \$1.00 Store (Hillman J Matie) 744 N 9th  
 Parcelli Jerry (Anna; City Ice Cream Co) h1006 Cleveland  
 Pardee Albert L (Faye) USA r602 S Duke  
 Pardue Thos O Capt (Esther; 2) USA h 1009 1st av  
 Parfitt Henry E service mn Durham Coca-Cola Bottling Co r Guess rd  
 Parham Alphas L (Virginia W; 2) mach WAMachyCo h914 Hopkins  
 —Annie (c) indrs h1006 Mason  
 —Edith S (c) T D Parham & Associates Inc sec-treas h1804 Concord  
 —Imogene A clk r922 Dacian av apt 6

PARKER  
 —Chas (c; Fannie; 1) r801 Drew  
 —Chas R (Repsie D) meat ctr Scarboro Gro h1004 N 9th  
 —Clifton (c) lab Imperial Tob Co r407 Canal  
 —David H (Martha B; 3) dept mgr Uzle Motor Co h704 Buchanan rd  
 —Dennis (c; Florence) tob wkr L&MTob Co h1110 N Hyde Park av  
 —Devereaux T (Goldie; 3) textile wkr GBMCo h1212 Worth  
 —Donald usher Center Theatre r1825 Bynum  
 —Edw B (c) sta atndt Clark & Sorrell r RD 5  
 —Edw G (Reba; 1) slsmn Wilkins Jewelry Co h1014 6th  
 —Edw P (c; Annie) brklyr h211 Moore  
 —Effie (c) maid r708 Railroad  
 —Emery F (Frances C) tobacconist L&MTobCo h261 Hillsboro rd  
 —Enid R librarian Duke Univ r307 Faculty apts  
 —Ethel M (c) cook Henderson's Luncheonette r110 Jordan  
 —Eula (c) hlpr r307 Poplar  
 —Eva F Mrs clk Public Serv Co of N C h1305 B  
 —Felix (Pauline; 1) wvr ECMCo h1918 Hart  
 —Frances P (wid Wm E) nurse Drs Fassett & Wilkins h218 W Geer  
 —General (c; Maggie) tob wkr L&MTob Co h619 S Elm  
 —Geneva (c) hlpr r324b Poplar

## GATE CITY LIFE INSURANCE CO.

W. G. COLLINS, Mgr.—PELHAM G. SUTTON, Asst. Mgr.

INDUSTRIAL AND ORDINARY INSURANCE

Servicing and Protecting North Carolinians Since 1908

TEL. F-4141

300-1 DEPOSITORS NATL. BANK BLDG.

PARHAM J RUSSELL (c; Agnes E), (Star Taxi and Parham's Gulf Service Station), h1223 Fayetteville, Tel R-2751  
 —Lenerd (c; Thelma; 4) lab r1027 Rosedale av  
 —Lonnie (c) maid h1108 Kent  
 —Mark (c; Beatrice; 3) lab h1406b E Pettigrew  
 —Mark (c) lab r612 StJoseph  
 —Otha (Burra R) carp h224 Broadway  
 —Ruth waiter r108 N Dillard  
 —T D & Associates Inc T David Parham pres Edith S Parham sec-treas real est 114 W Parrish  
 —T David (c; Edith S; 2) pres T D Parham & Associates Inc h1804 Concord  
 —Thelma E (c) maid Duke Univ r1027 Rosedale av  
 Parham's Gulf Service Station (c; J Russell Parham) filling sta 901 Fayetteville  
 Park Grocery (W Marvin Mangum) gro 2009 Chapel Hill rd  
 Parker Ada L (wid Jas M) h607 McMannen  
 —Alene (c) tob wkr Am Tob Co r1111 N Roxboro  
 —Andrew (c; Mary; 1) lab Durham Public Whses r108 Holt  
 —Annie M Mrs r104 S Alston av  
 —Bernice (c) lab West Durham Lbr Co r412 Canal  
 —Buck (c; Louvina) lab AmTobCo h1102 Fairview  
 —Carrie B (c) hlpr White Way Lunch r 106 W Chestnut

—Geo W (c; Mary B; 6) lab Cheek Holton Mfg Co h1101 Rock  
 —Goldie M r1212 Worth  
 —Grace emp Duke Hosp r500 Watts  
 —Grace (c; 1) tob wkr AmTobCo h305½ Baxter  
 —Grace Mrs looper DHM h107 S Blacknall  
 —Graham (c; Eva K; 6) lab L&MTobCo h1110 2d  
 —Harold T instr Duke Univ and USA r do  
 —Hattie (c) cook h210 Gould  
 —Jas (c; Gladys) tob wkr AmTobCo r 617 Dunbar  
 —Jas (c) tob wkr L&MTobCo r1310 Drew  
 —Jas C (Lorena E; 2) ship clk Sears Roebuck and Co h415 Walker  
 —Jas G formn GBMCo h1209 Wall  
 —Jennie (c; 3) r1302 Union  
 —Jesse (c; Mary; 2) tob wkr AmTobCo h308 Baxter  
 —Jessie D (Parker Letter Service) and notary 111 N Corcoran R911 r818 Wilkerson av  
 —John (Eunice) USA r811 N Mangum  
 —Jos E r919 E Main  
 —Kath W student r704 N Buchanan rd  
 —Laura A tchr r608 Price  
 —Lee (c; Nannie M) hlpr Durham Farmers Mut Exch r708 Railroad  
 —Lentz K (Mabel; 1) chief clk Camp Butner h1703 G  
 —Leo (c) emp Duke Univ h203 Neal

## DURHAM COAL CO.

"Hot Stuff"

3109 Hillsboro Rd.

Dial X-1221

## GLASS

Complete Stock  
**SAFETY GLASS**

Glass Furniture Top Full Length Mirrors

Tel. L-4831

425 W. Main

Carpenter's Inc.



Complete Service For Cars and Trucks



Office and Sales F-195

Service N-185

Parts N-186

Tires and Filling Station J-5151

# THE FIDELITY BANK

3 BRANCHES  
 West Durham  
 Tel. X-1110  
**MAIN AND CORCORAN**

Camp Butner  
 Tel. Extension 3132  
**TEL. F-156**



**PAGE'S**  
 SERVICE  
 STATION



**GASOLINE  
 AND OIL**

Tires  
 Vulcanized  
 and  
 Recapped



Intersection  
 Raleigh Rd.  
 and  
 Holloway St.

PHONE  
**N-4801**

Sherwin  
 Williams  
 Paints

**GLENN  
 COAL  
 CO.**

Heat Merchants

**COAL  
 WOOD**

High Grade  
**COAL**

For Every  
 Purpose

1509 E.  
 Pettigrew St.

TEL.  
**N-193**

## PARKER LETTER SERVICE

**JESSIE D PARKER, Owner**  
**MULTIGRAPHING**  
**MIMEOGRAPHING**  
**DIRECT MAIL SERVICE**  
 911 One Eleven Corcoran Bldg  
 111 N Corcoran, Tel J-1461  
 (For further information see  
 page 54 Buyers' Guide and left  
 top lines)

—Lizzie (c) Indry wkr Camp Butner r314  
 Lee  
 —Longworth (c; Loretta; 1) wldr h608  
 Price

—Lonnie E (c) r Rock Way av (B)  
 —Lorena B presswn GBMCo  
 —Lydia W tchr r601 Price  
 —Malah (c) cook r412 Canal  
 —Mamie (c) h416 Ray al  
 —Margt ofc sec r607 McMannen  
 —Margt E presswn GBMCo  
 —Mary (c) Indry wkr Watts Hosp r1110  
 2d  
 —Mary J (c) Indrs Model Indry & Dry  
 Clnrs r1108 Holt  
 —Melvin (c) hlpr Parkham's Gulf Serv  
 ice Sta r314 Lee  
 —Mozelle (c) maid Watts Hosp r1032  
 Cornell

—Myles T Lieut USA r1212 Worth  
 —Nannie P (wid J H) r313 N Maple  
 —Ollie M (c) tob wkr W L Roberson Co  
 r1032 Cornell

—Otis (c; Lyda) USA r601 Price  
 —Otis L (Ila B) h204 N Driver av  
 —Ozie K folders GBMCo  
 —Pauline tchr W G Pearson Sch r603 Lin-  
 wood av  
 —Pauline Mrs pkr L&MTobCo r908 N  
 Mangum

—Pauline A mater GBMCo  
 —Robt L clk Clark & Sorrell r607 Mc Man-  
 nen  
 —Robt L (c) driver Pine St Taxi Co r511  
 S Elm

—Roland L (Edith W) supt Imperial Life  
 Ins Co h1005 Virgie  
 —Sarah T (wid Chas E) h2405 W Club  
 blvd  
 —Thaddeus W (Anna) mech DHM h2613  
 Ashe

—Thos A (c; Pauline) prin James A Whit-  
 ted Sch h603 Linwood av  
 —Thos A utlillymn GBMCo  
 —Thos P (Ozie B) carrier PO h213 N  
 Maple

—U Hoke (Fannie C) r918 W Trinity av  
 —Van USA r704 N Buchanan rd  
 —Victor (c; Cath) lab Camp Butner h  
 1007a Moreland av

—W Albert (Bertha; 1) carp ECMCo h  
 1825 Bynum  
 —Walter L (Naomi; 1) mach W A Machy  
 Co h906 2d

—Willard (c; Evelyn; 1) USA h823 Maple-  
 wood av

—Wm (c; Sarah P) hlpr Alexander Mtr  
 Co r1409 N Hyde Park av

—Wm (c; Mary) tob wkr L&MTobCo h  
 1119 South

—Wm A (N Lois; 2) driver DPSCo h1007  
 6th

—Willie R (Bertha M; 2) mech DHM h  
 Henderson.

—Wixie E librarian Duke Univ h603 Watts  
 apt 7

Parkerson Geo R (Nettie T; 4) slsmn Van-  
 Straaten's h1222 Arnette av

Parkman Charlie (Cleo) USA r910 N Man-  
 gum

Parks C B supt ECMCo h1707 Bynum  
 —David H (Cath W; 4) brkmm Sou Ry h  
 308 Monmouth av

—Ella W (wid P Blair; 3) tchr h914 W  
 Markham av

—Geo R (Sula B; 2) asst sec-treas GBMCo  
 h2309 Chapel Hill rd

—Gus (c; Lena) lab Jourdan Transfer Co  
 Co r320 Gray

—Paul B (Adella I) mgr ECMCo h1715 W  
 Pettigrew

—Robt E (Alice D; 3) emp Duke Univ h  
 2020 Acme

—Sanford F Rev (c; Myrtle) pastor Eman-  
 uel A M E Church h816 Kent

Parler Helen W seamer GBMCo  
 —Rebecca r1421 Woodland dr

Parnag Nick (Takouby; 2; City Sandwich  
 Shop) h719 Holloway

Parnell A Talmadge (Inez A; 3; Parnell  
 Studio) r RD 2

—Ada X-ray asst Duke Hosp r1300 Broad  
 —Charity E (c) fnshr Scott & Roberts  
 Sanitary Dry Cleaning Co r415 Plum

—Chas L (Margt D) opr Durham Herald  
 Co r2508 Albany

—Della B utilitywn GBMCo  
 —Milton (Katie; 7) h1207 Taylor

—S Christine Mrs mgr People's Finance  
 Co r606 Primitive

**PARNELL STUDIO (A Talmadge Parnell)**  
 Photographers 321½ W Main,  
 Tel F-9074

Parris Clayton (Ethel L) mach W A  
 Machy Co h1816 Washington

—Earl (c) r1100 Chester

Parrish Aaron (c; Anna) h310½ Dowd  
 —Albert A (Marie M) asst resident Duke  
 Hosp r1002 Lamond av

—Alma Mrs (1) defense wkr r902 Ram-  
 seur

—Alton T (Mary O; 4) wvr ECMCo h310  
 Oregon

—Barbara E clk Fidelity Bank r410 N  
 Driver av

—Benj C (Ruth; 2) city firemn h711 Wil-  
 kerson av

—Benj W (Marie S) livestock 305 Rigs-  
 bee av h800 North

—Chas (Edna) ECMCo r428 S Driver av

—Clayborn (Nannie; 3) emp h806 N Al-  
 ston av

—Delia S inspr GBMCo  
 —Dexter G (Lethia; 2) rodmm City Dir  
 of Public Wks h1212 Duke University  
 rd

—Dilcy (c) hlpr r608a Meade pl  
 —Donnie W (Daisy; Washington Duke  
 Barber Shop) h318 E Trinity av

—Doris C Mrs sten Peabody Drug Co r  
 RD 1

—E Glenn (Durham Used Parts Co) h es  
 Raleigh rd 9 s Proctor rd

—E P (Mildred M; 1) jailor County h111  
 E Seeman

—Edna G smash hd GBMCo  
 —Edw S jr store mgr Dillon Supply Co r  
 RD 5

—Edw W (Lena M; 3) well driller h203  
 4th av (B)

—Edwin M (Lula G) slsmn Elliott Furn  
 Co h2025 Englewood av

—Elbert A (Ruth A) taxi driver h1707  
 Dean

—Eliz r511 E Trinity av

—Eliz A ofc sec Louis H Goldman r Bel-  
 vin rd (B)

—Elma Mrs emp Camp Butner h511 E  
 Trinity av

—Enos H (Gladys E) emp Nicholson Inc h  
 100 W Edgewood dr



# NICHOLSON, INC.

AIR CONDITIONING — ATTIC VENTILATION  
 INSULATION — WEATHER-STRIPPING

P  
H  
O  
N  
E**Johnson-Forrester**  
**CLEANERS & LAUNDERERS**

"A SOFT WATER LAUNDRY"

N  
1  
5  
7

**PARRISH**  
—Ernest A USMM r1805 E Main  
—Ernest L (Frances; 1) city firemn h 703b Burch av  
—Ervin wvr ECMCo r2400 W Knox  
—Essie P r1805 E Main  
—Ethel B spnr GBMCo  
—Eva Mrs emp ECMCo r1809 Angier av  
—Ewell C (Rena E; 2) slsmn h1105 N Duke  
—Frances emp Duke Univ r Belvin rd (B)  
—Franklin (Estelle; 4) bus opr DPCo h 910 Eva  
—Fred F (Harriett B; 1) slsmn Model Lndry & Dry Clnrs h1208 Holloway  
—Grady C (Josephine L) agt Home Security Life Ins Co h414 N Guthrie av

**PARRISH HURLEY I (Lillie M; 2), Mgr East Durham Branch The Fidelity Bank, h410 N Driver av, Tel J-9722**  
—Jas E clk PO r1916 E Pettigrew  
—Jas G slsmn r207 Hammond  
—Joe (Lessie B) slsmn r405 Morris  
—John (c; Marion) tob wkr AmTobCo h 207 Moore  
—John H USA r1208 Holloway  
—Jos H (Lessie B) slsmn Model Lndry & Dry Clnrs r405 Morris  
—Julian (Alberta) firemn Camp Butner h207 Hargrove  
—Leander slsmn DPCo h207 Hammond  
—Lena Mrs r204 N Buchanan rd  
—Lillian P clk ECMCo r121 S Driver av  
—Lillie C (wid A M) h121 S Driver av

**PARRISH**  
—Thos A (Lola J) mech ECMCo h2706 W Knox  
—W Louis (Hilda R) asst formn L&MTob Co r206 Hammond  
—Walter H (Cornelia M; 2) h112 N Alston  
—Walter W (B Lckamy; 1) r1009 Morning Glory av  
—Wm (Marie; 2) electn Camp Butner r 611 S Duke  
—Wm A opr GBMCo h2507 Hart  
—Wm B (Minnie B) carp h921 8th  
—Wm G (Maud; 2) emp AmTobCo h522 Carr  
—Wm J (Cora E; 2) USA h714 North

Parrot Ada clk Efirds Dept Store r1222 6th

Parrott Graham B (Alice R; 1) asst City Bldg & Plmbg Insp r h1606 N Duke  
—Jas K (Ruby L; 3) inspr W A Machy Co h602 BonAir av (B)  
—Jewel L tob wkr L&MTobCo r602 Bon Air av (B)  
—John J (Mary E) mach W A Machy Co r602 Bon Air av (B)

Parsels Bette sec Duke Hosp r307 Liberty  
Parshall Harvey G (Evelyn S) Lieut USA h2313 University dr  
Parsley Anna (c) r109 E Piedmont av  
—H Nutt Rev minister Duke Univ h1500 Duke University rd apt J 2 A  
Parsons Blanche (c) tob wkr AmTobCo r 700 Milton av

**MONTGOMERY & ALDRIDGE**GILLETTE, PENNA, STAR TIRES  
EXIDE, AUTOLITE BATTERIES

Opposite Carolina Theatre, cor. Morgan and Roney

Tel. R-185

—Lilly clk New Durham Blalock & Beck Dry Clnrs r808 Parker  
—Lonnie M r2400 W Knox  
—Lucinda (c) maid r308 W Enterprise  
—Lucius A asst mgr Durham Union Bus Sta r1109 Worth  
—Lula W stringer GBMCo  
—Maggie D (wid Wm S) spnr GBMCo h 1009 Morning Glory av  
—Margt E ofc sec ECMCo r921 8th  
—Marie M nurse Duke Hosp r do  
—Mattie (wid Jas; 3) mach opr AmTob Co h315 South  
—Myra L dental asst Dr Guy R Willis r 121 S Driver av  
—N Terry (Peggy; 1) mach r1013 Burch  
—Nancy E (wid Andrew) h2400 W Knox  
—Nelson T fin sec International Assn of Machinists Bull City Local No 721  
—Ollie M splr GBMCo r1009 Morning Glory av  
—Owen A (Bonnie; 1) plmbr J R Bagwell Co h109 E Geer  
—Percy J emp L&MTobCo r612 W Club blvd  
—Perry A mech Brock Motor Co r609 Arnette av  
—R C (Nana) clk Fowler's Food Store r Alston av rd  
—Rena E Mrs buyer Ellis Stone & Co h 1105 N Duke  
—Robt C watch repr The Leading Shop h912 N 9th  
—Rose tchr r104 W Lavender  
—Sam USA r408 E Main

**PAR-T-PAK, Royal Crown Bottling Co Bottlers, 321 W Geer, Tel F-5331 (For further information see page 18 Buyers' Guide and left side lines)**  
Partin Anna M opr W A Machy Co r2404 Proctor rd  
—Eug (Inez F; 1) slsmn h2418 Highland  
—Eug J USA r2404 Proctor rd  
—Geo A (Thelma) USA r2404 Proctor rd  
—Geo F (Allie W) city police h1916 Chapel Hill rd  
—Geo W (Ida) sweeper ECMCo h511 Rogers  
—John P waiter A Bertram Morris r2404 Proctor rd  
—Kenneth W (Rachael B; 2) city firemn r1016 Chapel Hill rd  
—Minnie L (wid John W; 1) h2404 Proctor rd  
—Robt L (Martha E; 5) mach AmTobCo h ws Pleasant dr 4 N Spring (SA)  
—Robt L jr emp Duke Univ  
—Velma G Mrs clk C E King & Son r1305 E Main  
—W Rufus r809 Ramseur  
Parton Dea (Gladys; 2) electn h203 Morris  
Partridge Clarence (Edith; 3) USA h2419 Shenandoah av  
Paschall Alton USA r1300 Angier av  
—Annie E loopor Jas E Chappell r1109 Angier av  
—Archie L (Pearl H) textile wkr h212 Laurel  
—Benj F (4) mach h402 Hammond  
—Bettie emp DHM r601 Cleveland

"Service With Ability"

**Durham Realty and Insurance Company**

109 N. Market

TELEPHONE

Ins. Dept. 115-79—Real Estate 115-77—Rental Dept. 115-78

**Durham Furniture Co., Inc.**

Hand Made Reproductions

"The Mark of Gracious Living"

DIAL  
L-4751519  
Morgan Street**Durham Builders' Supply Co.**

R. S. SLATTERY, Mgr.

BUILDERS' SUPPLIES of All Kinds

BUILDERS' HARDWARE

Milton Ave. at W. Main St.

PHONE

L-967

# UNIVERSITY MOTORS

INCORPORATED

Distributors of

## DODGE and PLYMOUTH



Sales and Service

806 W. Main St.

Phones: L-0171—L-4341

# JOHN H. GIBSON



**CONTRACTOR  
AND  
BUILDER**

1112  
Arnette  
Avenue

Dial  
J-9211



WITH  
**T. E.  
ALLEN  
&  
SONS**

**MUTUAL  
INSURANCE  
AGENCY**

**Dividend  
Paying  
Fire &  
Casualty  
Insurance**

Insuring  
The Better  
Risks at a  
Lower Net Cost

509 FIDELITY  
BANK BLDG.

PHONE  
N-8421

**PASCHALL BROS** (Luther P and John W Paschall), Plumbing and Heating Contractors, Winkler Stokers, Ezzo Oil Burners, Automatic Heating, 319 E Chapel Hill, Tel J-6321 (For further information see page 61 Buyers' Guide and left side lines)

- David jr USA r205 Lyon
- Eug L (Mattie B) dyer Ruth Hoslery Mills h501 S Alston av
- Floyd slsmn C T Holland Furn Co r Hardee
- Grace J bkpr ECMCo r101 E Lavender
- Helen slswn Rose's
- Herbert A (Ellavay) USA r1206 Holloway
- Herman L (Lillian N; 4) emp DHM h 207 Lyon
- John W (Martha M; 2; Paschall Bros) h1721 Roxboro rd
- Jos C (Annie E; 1) driver h1109 Angier
- Junius M (Nellie) wtch mn City Rock Crusher h2118 Woodrow
- Leo A doffer GBMCo
- Lettie H Mrs textile wkr GBMCo h1104 E Main
- Luther M (Lona) gro 1300 Angier av h do
- Luther P (Adelaide F; 1; Paschall Bros) h101 E Lavender
- M Jether jr (Evelyn; 2) h711 W Club blvd
- Mattie B Mrs textile wkr DHM h501 S S Alston av
- Mollie J (Louise H) slsmn h921 W Markham av
- Nel dietitics asst Duke Hosp r2118 Woodrow
- Paul J USA r402 Hammond
- Robt F agt Continental Life Ins Co r RD 1
- Theo dyer Ruth Hoslery Hills h1109 Angier av
- Vera Mrs (2) emp DHM h205 Lyon
- Viola (c) maid r1014 Lynchburg
- Paschatt Heubert J (Naomi L) bus opr DPCo h305 N Hyde Park av
- Pass Bass (c) lab Paschall Bros r803 Carroll
- Sallie emp New Method Lndry Co r608 N Elizabeth
- Passmore Allen r County Home
- Allie (Mary) r212 S Holman
- Pate Annie L r208 N Queen
- Attus D clk Mangum Street Pharm r 714 9th
- Bessie (c) waiter Washington Duke Hotel r706 Pine
- Clara (c; 1) maid h1208 Scout dr
- Cora M ofc sec r509 E Main
- Daisy E defense wkr Natl Munition Corp r1020 W Peabody
- Doc (Annabelle; 2) defense wkr r605 Wilkerson av
- Edna P wrapper Whitmores Bakery r 810 8th
- Effie V (wid Jas P) h1008 Minerva av
- Elsie (c; 1) tob wkr Imperial Tob Co h 305 Roney
- Elsie N Mrs (1) ofc sec City Clk & Treas r926 Dacian av apt 6
- Emma C (wid Henry W) h714 N 9th
- Geo D (Frances) USA r208 N Buchanan rd
- Ira F (Mary L) defense wkr Natl Munition Corp h1020 W Peabody
- Jack L (Evelyn H; 1) pntr r901 Virgie
- Jesse P (Ruth M; 1) mgr Citizens Natl Bank Duke University Branch h2723 Stuart dr (R)
- John C (2) pntr h208 N Queen

- PATE**
- John W (Donnie; 2) textile wkr ECMCo r1908 Perry
  - Jos B (Timy) financial sec Carpenters Local 522 h819 N Mangum
  - Jos B jr (Sallie W; 1) asst mgr Washington Duke Cigar Stand h1410 Shawnee
  - Kate (wid Benj) r602 Reservoir
  - Maggie G Mrs (1) smstrs Camp Butner h907 Angier av
  - Mattie B Mrs textile wkr ECMCo r507 Yancey
  - Robt L (Beulah B; 4) lm fxr ECMCo h 810 8th
  - Robt L jr USA r810 8th
  - Ruth M tchr Y E Smith Sch r2723 Stuart dr
  - Sadie E (wid Johnson) defense wkr Natl Munition Corp h1020 W Peabody
  - Wallace S bicycle repr 819 N Mangum r do
  - Walter USN r1020 W Peabody
  - Paterson C A (Ruth) watch reprmn r206 Liberty
  - Patrick Ellen F (wid John T) r910 8th
  - Irene M stringer GBMCo
  - J T training dir US War Production Training r904 6th
  - Martha W tchr Durham High Sch r904 6th
  - Patt Mary (c) maid Watts Hosp r708 Gray
  - Patterson Addie (c) lndrs h817 New
  - Arth (c) lab L&MTobCo r513 Branch pl
  - Arzabelle (c) janitor Duke Univ r403 Murphy
  - Betty slswn United Dollar Stores Co r RD 5
  - Bill (c; Ozzie B) cook Watts Hosp r403 Murphy
  - Chas (c; Corina) hlpr Nu Tread Tire Co h816 High
  - Chas (c) trucker SouRy r1311 Tucker
  - Donnie (c) plstr D C May h918 W Club blvd
  - Dorothy M (c) emp Hotel Washington Duke r1007 Willard
  - Everett C carp Durham Lndry Co r812 W Main
  - Frank (c) lab Cheek Holton Mfg Co
  - Glady T candler Armour & Co r518 Carr
  - Henry G (Virginia H; 1) mgr Rose's h 2614 Elgin
  - J Wesley (c; Ethel) lab h804a Glendale av
  - Jas (c) h719 Carroll
  - Jas (c) lab Camp Butner r331 Enterprise
  - Jas jr (c; Pearl) emp AmTobCo h500 Liberty
  - Jeanette (c) h624 Price
  - John (c) lab N&WRy h322 Matthews
  - John (c; Della) tob wkr AmTobCo h814 Pickett
  - John G (c; Fannie M) tob wkr AmTob Co r205 W Proctor
  - Johannie (c; Marie; 1) defense wkr r Jas A Edgerton
  - Karl B (Sallie B) asst prof Duke Univ h1024 Monmouth av
  - Katie (c) prs opr White Star Lndry
  - Lennon C r508 N Buchanan rd
  - Lizzie (c) r1120 Fairview
  - Lucile (c) maid r624 Price
  - Maggie (c) hlpr h107b E Cobb
  - Mamie P (c; 3) tob wkr L&MTobCo h 605 South
  - Mann C (Marvin C) h903 Shepherd
  - Mary E (c) r1007 Willard
  - Mildred aud Durham Union Bus Sta r611 Watts

Rates \$2.00 to \$2.50      Durham, N. C.      Everett I. Bugg, Mgr.

# HOTEL MALBOURNE

225 E. Main St. (Malbourne Coffee Shop) Tel. F-176



CONTRACTING REPAIRS REFRIGERATION MOTORS APPLIANCES

# DURHAM ELECTRIC CONSTRUCTION CO.

113-119 ORANGE ST. PHONE R-739

**PATTERSON**

—Milton (c) lab Cheek Holton Mfg Co r 508 George  
 —Novie H mender GBMCo  
 —Ola (c) maid r718 Kent  
 —Pearl (c) maid Durham Union Bus Sta  
 —Realty & Mortgage Co (Robt D Patterson) bsmt 334 W Main  
 —Robt D (Patterson Realty & Mortgage Co) h506 N Buchanan rd apt 5  
 —Sara K tech Duke Hosp h806 N Gregson apt 11  
 —Sylvia (c) maid h906a John  
 —Viney (c) r322 Matthews  
 —Wilbert (c) lab h606b Branch pl  
 —Wm (c; Ida; 3) driver h2423 W Pettigrew  
 —Wm (c; Eliz) lab h402 E Piedmont av  
 —Wm (c; Mary; 2) mech AmTobCo h 1007 Willard  
 —Wm (c; Bessie) USA r111 E Proctor  
 —Wm A (Florence; 1) wvr GBMCo h1207 Morning Glory av  
 —Wm H (c; Mamie) lab Camp Butner Indry h1120 Fairview  
 —Willie M (c) emp Hotel Washington Duke r1007 Willard  
 —Wilson E (Mildred C) USA r611 Watts Pattinson Hulme H instr Duke Univ r905 6th  
 Pattishall Chas H (Roberta C; Pattishall Serv Sta) h1114 Broad  
 —Dewey (Emma L; 3) emp GBMCo h608 Eva  
 —Service Station (Chas H Pattishall) 1901 Angier av

Paylor Christine G cash Criterion Theatre r207 N Roxboro

—Clara (c; 2) hlpr DHM h309 E Lawson  
 —Eliz emp WAMachyCo r317 Liberty  
 —Lelia C Mrs furn rms 207 N Roxboro h do  
 Payne Adele W tchr W G Pearson Sch r 1609 ½ Lincoln  
 —Betty asst dir YWCA-USO r919 Green  
 —Boyd V buyer Central Leaf Tob Co r317 E Trinity av  
 —Chas (Edith) USA r504 Memorial  
 —Jack servmn r812 W Main  
 —John E (c; Adele; 1) ins 812 Fayetteville h1609 ½ Lincoln  
 —Mabel (c; 2) r1015 Rosedale av  
 —Portia W tchr East End Sch r808 Fayetteville  
 —V T mech Alexander Mtr Co  
 —Wm E (c; Portia W; 2) dir USO r808 Fayetteville  
 —Wm F (Stella) USA r2509 Chapel Hill rd  
 Payton Amy E (c) maid Duke Univ r920 3d  
 —Robt W (c; Amy; 2) lab h920 3d  
**PEABODY DRUG CO INC THE, John A**  
 Weatherford V-Pres-Genl Mgr, Wholesale, 305 W Pettigrew, Tel N-155 (For further information see page 34 Buyers' Guide and left side lines)  
 Peace Aaron (c) USMC r2304 Chautauqua  
 —Bessie (c) tob wkr L&MTobCo h504 ½ Canal  
 —Clara (c) Indry wkr City Lndry r713 Hawk



ORANGE  
-CRUSH

## HOLLOWAY & PROCTOR

FIRE INSURANCE REALTOR REAL ESTATE

S. Leroy Proctor, Pres.

413-14 Fidelity Bank Bldg.

Tel. F-8111

Patton Donnie Rich Chapter No 219 OES 107 N Market 3d fl  
 —Irving (c; Virginia) USA r322 Enterprise  
 Patton James R Jr (Bertha M; 3), Lawyer, 317-18 Fidelity Bank Bldg 128 W Main, Tel F-2621, h1118 W Forest Hills Blvd, Tel L-3641  
 —Lewis assoc prof Duke Univ r614 Swift  
 —Wm R (Edith J) chem DHM h922 Monmouth av  
 Patts Leonard r220 Hargrove  
 Patty Clara S Mrs ofc sec Am Red Cross h806 N Gregson apt 7  
 Paul Edw Capt (Janie S) USA r1008 Lamond av  
 —Julian (Anniebelle) USA r106 S Maple  
 —Margt (c) r305 E Umstead  
 —Revere Life Insurance Co J E Boykin dist mgr 111 N Corcoran R1607  
 —Russel H (Ione; 1) USN r2541 Chapel Hill rd  
 —Viola (c) r402 E Umstead  
 Paul's Place (Paul L O'Briant) restr 712 N 9th  
 Paulson Philip G USA r919 W Markham av  
 Pavo Hettye Mrs r1201 N Elizabeth  
 Paxson Isaac H (Ollie; 2) inspr Camp Butner h1412 Ruby  
 Pay Hazel (c) r418 Cozart al  
 —Willie (c) fnshr Scott & Roberts Sanitary Dry Clng Co r418 Cozart al  
 Payette Russell (Nylus G 1) USN r1908 E Pettigrew

—Cora (c) prsr City Lndry h611 Troy  
 —Eliz (c) r Percy Peace  
 —Elouise (c) maid Duke Hosp r2304 Chautauqua  
 —Estella (c) maid Duke Hosp r2304 Chautauqua  
 —Excell (c; Mozelle; 1) hlpr Amoco Serv Sta h615 Ramsey  
 —Fred (c; Irene; 1) lab Durham Public Whse h430 Sowell al  
 —Jas (c) pntr Home Modernization & Supply Co r713 Hawk  
 —Jas (c) USMC r2304 Chautauqua  
 —Leonia (c) student r513 Liberty  
 —Lillie K mach opr B-C Remedy Co r826 Wilkerson av  
 —Luther (c; Hattie) lab SouRy h906 Pine  
 —Mahala (c) h1309 Tucker  
 —Mary L (c) clk N C Mut Life Ins Co r2304 Chautauqua  
 —Mary M (c) beauty opr Bettie E Cunningham r312 E Umstead  
 —Mozelle (c) maid r321 Enterprise  
 —Nannie E (c; 2) maid Duke Hosp h1008 3d  
 —Novella (c) maid r2304 Chautauqua  
 —Otelia (c) r906 Pine  
 —Percy (c; 4) trackmn SouRy h ns Angier av 2 e Odell  
 —Sallie (c; 1) h713 Hawk  
 —Sarah E (wid Jas) h826 Wilkerson av  
 —Walter (c; Lella; 1) tob wkr L&MTob Co h2304 Chautauqua  
 —Wm G (Ila C) h112 E Seeman



Durham  
Ice Cream  
Co., Inc.

Blue  
Ribbon  
Fast Frozen  
ICE  
CREAM

Today  
It's Thrifty  
to Buy  
Quality

800 W. Main

DIAL  
L-963

Tel.  
N-147

*Hall-Myne & Co. INC*  
THE HOME OF SERVICE

Tel.  
N-147

AMBULANCE SERVICE

# BUDD- PIPER ROOFING CO.

115-117  
W. Chapel  
Hill St.

Phones  
F-2121  
and  
J-8971

## Kennedy's Auto Service

Wrecked  
Cars  
Completely  
Rebuilt



207  
Holloway St.  
Phone  
J-0501

### BIGGER DRINK



### BETTER TASTE 5c

Peacock Carver J (Doris M) USNR r1025 Westwood dr  
—Chas R (Vesta K) h307 Foushee  
—Deal (c) defense wkr r1108 Glenn  
—Doris M Mrs sec Duke Hosp r1025 Westwood dr  
—Otis (c; Christine; 2) tob wkr r1617 Fayetteville  
—Vesta K Mrs ofc wkr Bldg & Const Trades Council h307 Foushee  
Peaks Dicey (c) stemmer Imperial Tob Co r1309 Calvin  
—Jas (c; Mamie) driver Braswell Coal Co h rear 1601 Roxboro rd  
—Lola (c; 1) tob wkr Imperial Tob Co r 407 Canal  
—Roxie (c) r407 Canal  
—Toney lab Cheek Holton Mfg Co  
Pearce see also Pierce  
—Albert L (Mamie C; 5) mach opr ECM Co h700 Edith  
—Albert S atndt Granite Serv Sta r700 Edith  
—Alvin E driver Yellow Cab Co h1204 Morning Glory av  
—Andrew D (Zola M) textile wkr ECMCo h731 14th  
—Ashley (Grace; 1) USMM r801 Broad  
—Bessie P (wid Archer L) h1011 N Mangum  
—Bettie D (wid Thos) h801 Broad  
—Carney C (Anne C) phys Duke Hosp h 2631 Chapel Hill rd  
—Chas (c; Minnie V) brklyr h709 Eva  
—Edw S (Pearl) emp WAMachyCo h200 S Maple  
—Eloise clk Watts Hosp r RD 5  
—F Z emp Duke Univ r RD 5  
—Geo J clk Camp Butner r808 N Mangum  
—J Herman (Edna W; 2) mach AmTobCo h1318 Broad  
—J Winston Rev (Winnie; 1) pastor First Baptist Ch h911 W Markham av  
—John L (Lanie; 2) yd formn Borden Brick & Tile Co r1106 E Main  
—John L jr clk Evans Cafe r1106 E Main  
—Jonadius H (Margt E) mach WAMachy Co h125 Exum  
—Joyce ward hlpr Duke Hosp r2100 Englewood av  
—Lela M slswn r112 E Trinity av  
—Louie J r1204 Morning Glory av  
—Lucille D librarian Edw K Powe Sch r 1021 8th  
—Luther B supt Homeland Investment Co h1004 Chester  
—Luther D (Mary E) driver Durham Farmers Mut Exch h410 N Guthrie av  
—Rachel F clk DHM r1318 Broad  
—Roy A (Janie G; 2) tobacconist h213 E Markham av  
—Roy E USN r801 Broad  
—Thos V USA r801 Broad  
—Wayne M (Ruth C) USA r1101 N Hyde Park av  
—Wm P (Tellie S; 2) meat ctr Piggly Wiggly Stores h112 E Trinity av  
Pearlie Jas H (c; Anna; 3) sta atndt Clark & Sorrell h2800 Crest  
Pearsall Anna H Mrs clk Ellis Stone & Co r620 W Club blvd  
—Frank (c) tailor Camp Butner h1410 Hamlin  
—Louise Mrs nurse Duke Hosp r do  
Pearse Arth S (Mary L) prof Duke Univ h ss Chelsea cir 2 w NC hwy No 55 (HV)  
—Richd L instr Duke Univ and USN r do  
Pearsell Willie (c) lab AmTobCo r927 4th  
Pearson see also Pierson  
—Addie P (c) Indry wkr Durham Lndry Co r726 E Pettigrew

#### PEARSON

—Alaska M tchr W G Pearson Sch r Fayetteville rd  
—Amanda (c) maid h513 E Proctor  
—Benj E (Margie L) slswn r811 Spring  
—Bettie emp AmTobCo r403 Forest  
—Beverly (wid Odell; 2) mach opr AmTob Co r2111 E Main  
—Chas carp r602 Eva  
—Hassie Mrs (2) h403 Forest  
—Jas M (Alice H) pntr h108 Wyatt  
—John W (c; Malevia; 2) h1215 Fayetteville  
—Marvin L USA r923 Virgie  
—Mary F (c) h1010 Fayetteville  
—Melvan D (c) pharm Bull City Drug Store r1215 Fayetteville  
—Phillip USN r403 Forest  
—Thelma (c; 5) hlpr h622 Ramsey  
—Town School es Fayetteville 1 n NSRR.  
—W G Elementary School (c) es Merrick 1 s E Umstead  
—Wm A (Rebecca K; 3) asst overseer ECMCo h923 Virgie  
—Wm G (c) pres Bankers Fire Ins Co Sou Fidelity Mutual Ins Co and Union Ins and Realty Co h808 Fayetteville  
Pease Walter A (Jeanne) USA r1421 Woodland dr  
Peaton Anna (c) maid r110 Cora apt 5  
Peavy John (c) hlpr Page's Serv Sta r710 Liberty  
Peay Jas (c; Mary; 1) tob wkr L&MTobCo r410 Fowler av  
—Jas (c) tob wkr L&MTobCo h605a Ray al  
Peck John D interne Duke Hosp r do  
—Nell B Mrs tchr Bragtown Sch h2709 Elgin  
—Wm (Nell B) USA h2709 Elgin  
Peady see also Petty  
—Jamin (c) carp r125 Masondale av  
—Mary J (c) h125 Masondale av  
Pedersen see also Peterson  
—Peder (Hilda P) eng AmTobCo h1006 E Forest Hills blvd  
Peed Beulah M stringer GBMCo h114 S Guthrie av  
—Carl A (Lessie L) barber Whitaker & Murrell h807 Parker  
—Cedron B (Christine D) mtl wkr WAMachyCo h115 W Edgewood dr  
—Earl (Peed & Ferrell)  
—Ellis G USA r1206 Trinity av  
—Eunice D mach opr GBMCo  
—Frances (wid Willis) r1906 Hart  
—Geo R (Myra L; 4) plant opr City Water Dept h1206 E Trinity av  
—Ivan H (Alma F; 5) clk h106 Jones  
—J Wilson (Eunice) rte mn Long Meadow Dairies r116 S Guthrie av  
—John T USA r106 Watts  
—Lillie (wid Jos) h1008 Holloway  
—Margt L ofc sec VanStraaten's r106 Jones  
—Nannie M opr GBMCo h114 S Guthrie  
—Pearl G (wid Jos R; 1) opr GBMCo h 116 S Guthrie av  
—Virginia L slswn Belk-Leggett Dept Store r1206 E Trinity av  
—& Ferrell (Earl Peed Paul Ferrell) theatrical agcy 206½ N Corcoran  
Peel G Dewey (Della A; 3) USN h1119 Liberty  
—Garland O (Beulah; 1) credit mgr Peabody Drug Co h1417 Dollar av  
PEELE CATH G MRS, Exec Sec Family Service Assn, r Chapel Hill, N C, Tel F-3121  
—Clyde A (Kath; 3) prsmn GBMCo h1512 Morning Glory av

## White ★ Star • LAUNDRY •

DIAL  
X-2581

# ROGERS FURNITURE CO.

## NEW AND USED FURNITURE

Opposite Post Office

Easy Terms

Phone N-8311

## PEELE

- Emma (wid Duncan M) r1512 Morning Glory av
- Florence tob wkr L&MTobCo r507 Gordon
- Frances G acct DPSCO r1204 W Markham av
- John E (c; Benetta; 2) tchr Hillside Pk High Sch h605 Dunbar
- Rommie L (Mary; 3) tob wkr L&MTob Co h507 Gordon
- Talmadge L assoc Duke Univ h1500 Duke University rd apt E-2B
- Peeler J Lee (Eliz B; 2) v-pres-sec First Securities Corp h ns Dover rd RD 1 1 e Surrey rd (HV)
- Mary A r1500 Duke University rd apt J-2B
- Thos C sweeper GBMCo
- Wm H (Virginia) ticket clk Union Sta h607 Oakwood av
- Pegram Alonzo (c; Thelma) emp AmTob Co h313 Murphy
- C Benj (Carolina Furnace & Roofing Co) h203 Walker
- Cecil W USN r1118 Liberty
- Ernest F (Mae F) mech Page Oil Co h 620 Reservoir
- Henry B (Gertrude) formn LKMCo h 1118 Liberty
- Henry B jr (Margie K) emp WAMachy Co r502 Milton av
- Irene C h308 N Buchanan rd
- J E slsmn r308 N Buchanan rd
- Jas D (Edna; 5) driver h2113 Angier av
- Margt W WAC r1202 Gregson

## PENDERGRAFT

- John W (Berdie L) formn GBMCo r Ellis rd RD 4
- Lizzie (wid Wilson) h1914 Hart
- Mary A looper GBMCo
- Robt L (Clemmie L; 2) formn Scott & Roberts Sanitary Dry Cng Co h1509 E Main
- Sarah A topper Marvin-Carr Silk Mill r1914 Hart
- Vinnie A (wid Walter R; 3) h506 N Roxboro
- W Bryant (Mary; 3) city firemn h1511 Angier av
- Wallace, whsemn C D Kenny Co
- Pendergraph Addie (wid Claude) practical nurse 1115 W Chapel Hill r do
- Austin R (Nannie Y) slsmn Royal Sandwch Co r1808 Angier av
- Betty clk State Merit System Council r1217 6th
- Brooks pkr B-C Remedy Co r1706 Gunter
- Canovius A (Bessie) slsmn h1111 Spruce
- Claude M (Lovie; 1) mech WAMachyCo h615 Yancey
- Curtis B (Ethel E) mach GBMCo h2206 E Main
- David W (Annie C; 1) fnsr ECMCo h 2403 W Knox
- Eliz inspr ECMCo r2004 Englewood av
- Elma L Mrs smstrs ECMCo h711 13th
- Frances R drsmkr 809 W Main r do
- Fuller A (Daisy; 2) colr r1206 Duke University rd
- Gertrude clk Duke Hosp h405 N Queen

# DURHAM LUMBER CO.

Millwork — Roofing — Insulation  
Wallboard — Hardware

Mill and Yard, East Durham

Phone L-957



- Margie K Mrs ofc sec Duke Hosp r502 Milton av
- Martha (c) r713 Linwood
- Pelshaw John P (Lottie M) pntr Claude M May h115 N Gregson
- Pemberton Candis C tchr East End Sch r 507 Price
- Cath emp New Method Lndry Co r613 Matthews
- Daisy (c) fnsr Scott & Roberts Sanitary Dry Cng Co r513 S Elm
- Eleanor B (c) clk N C Mut Life Ins Co h 105 E Umstead
- Mary N Mrs hostess Duke Univ r do
- Pavo (c) clk Camp Butner r507 Price
- Solomon (c; Daisy) tob wkr L&MTobCo r513 S Elm
- Pendarvis C Fredk (c; Lacie; 2) br mgr Johnson-Forrester Cng & Lndry (br) h1106 Pine
- Levy C (c; Mattie) bellmn Hotel Washington Duke h611 Grant
- Pender John D (Lucy) wtchmn AmTobCo h715 Shepherd
- Pendergraft Claude M jr r615 Yancey
- E Hubert (Lila M) formn Seeman Printery h2503 Roxboro rd
- Frances L msngr Am Optical Co r1509 E Main
- Geo whsemn C D Kenny Co 320 E Pettigrew
- Hugh R (Ellen M; 2) pressmn GBMCo h103 Parrish pl
- Jack C (Anna G) USA h927 E Main
- Jas C (Eleanor G; 2) agt Life Ins Co of Va h813 W Pettigrew

- Henry I (Alma; 1) mach L&MTobCo h 2926 Chapel Hill rd
- Jas W (Mary) gro h2207 Ashe
- Lottie A Mrs h1706 Gunter
- Mary W smstrs Durham Lndry Co r809 W Main
- Nello J (Lillie) agt Home Security Life Ins Co r RR No 1
- Theda L (Lois; 2) service mn Stephenson-Wilson r Chapel Hill rd
- Walter T (City Real Estate Co) and notary 128 W Main R300 r1115 W Chapel Hill
- Winfred (Eleanor; 2) rte mn New Method Lndry Co h1116 Liberty
- Pendergrass Ada J (wid John L) r901 Virgie
- Bessie C Mrs (1) stringer GBMCo h1903 Chapel Hill rd
- C Frank (Ola G) reprmn GBMCo h1517 Holloway
- Claude W (Lena; 1) USA r212 S Goley
- Ella H (wid Jesse F) h715 Eva
- Ellen S Mrs emp Hotel Washington Duke r906 W Trinity av apt 10
- Elsie W nurse Duke Hosp r RD 4
- Ernest T (Marie L) textile wkr ECMCo h2211 W Knox
- Frank asst eng GBMCo
- Freddie M emp DHM r1126 N Roxboro
- H N (Pauline; 2) USA r205 Bynun
- Harvey (Bessie) mach opr AmTobCo h ns Old Raleigh hwy 12 e Pleasant dr (SA)
- Hester V r1903 Chapel Hill rd

Old Line Legal Reserve Life Insurance  
**NORTH CAROLINA MUTUAL LIFE INSURANCE CO.**  
 "NO HOME COMPLETE WITHOUT NORTH CAROLINA MUTUAL POLICIES"  
 Home Office, Durham, N. C.

**Dr. Pepper**  
GOOD FOR LIFE!  
5¢

J.A. DAY KEEPS  
**ENERGY**  
at 10-2 & 4

**up**

"SATISFACTION THAT LASTS"

**REAL ESTATE O. A. JOHNSON INSURANCE**  
**RENTALS Realtor OF ALL KINDS**

118 Morgan St.

"Serving Durham For 18 Years"

Phone F-2451

**DRINK**

Coca-Cola

**PENDERGRASS**

- Ivan R snip clk Huntley-Stockton-Hill Co
- J Vernon (Maggie R) wtchmn L&MTob Co h ns Old Raleigh hwy 14 e Pleasant dr (SA)
- Jethro F (Sarah; 2) stamp mach opr L&MTobCo h1804 Washington
- John W (Mary J; 1) sect mgr ECMCo h 2008 Erwin rd
- Lucas W (Hazel C) shoe reprmn h712 Rose Hill av
- M Barbara clk County ABC Board r906 Trinity av apt 10
- M Vance clk County Tax Collr r Alston av rd
- Mary R shipper GBMCo
- Mattie (c) orsr City Lndry r611 Grant
- Melvin (Neill) USA h ws Fay 4 n City Limits
- Norman R Mrs (3) r2302 Chapel Hill rd
- Ruth ship clk GBMCo h1517 Holloway
- Sula H mach opr GBMCo h805 Spruce

**PENDERGRASS THOMAS L (Nannie B),**  
 Director County-City Department of  
 Hospitalization, r Alston av rd, Tel  
 L-5881

- Thos M (Laura A) h1126 N Roxboro
- W Norman (Etta E) slsmn Draughon Hall Co h2302 Chapel Hill rd
- Wm A (Addie) emp ECMCo h1705 Bynum
- Wm A tex wkr ECMCo h220 Anderson
- Wm A jr circulation solr Herald-Sun r1705 Bynum
- Pendergrast Alice E r921 2d
- Elwood M (Mamie; 4) mach opr ECMCo h906 Orient
- Ernest E (Clara; 1) wvr ECMCo r929 Orient
- J Oscar (Docia) carp ECMCo h929 Orient

Penders Stores gros 721 W Chapel Hill and  
 520 E Main  
 Pendley Martha J r705 Watts  
 Peninger David (Mozelle; 1) USA h926  
 Orient

Penn Georgia (c) r515a Elliott Row  
 —Harry L (Nadine H) formn Am Suppliers  
 Inc h1500 Duke University rd apt G1D  
 —Nadine H Mrs interviewer US Emp Ser-  
 vice h1500 Duke University rd apt  
 G1D

—Sue S ofc Duke Univ r1007 Minerva av  
 —Wm S (Harriette J) USA r430 S Driver  
 Penneger Carrie tailor Andrews Direct Tail-  
 lors h1705 Angier av  
 —D Jerry (Carrie; 2) barber Carr & King  
 Barber Shop h1705 Angier av

Pennell Thos N emp Duke Univ r Erwin  
 rd

Penney see also Penny  
 —Annie R (wid Jos J) ofc sec Am Sup-  
 pliers Inc h707 Vickers av  
 —Lura M asst personnel dir WAMachyCo  
 h312 N Buchanan rd apt 203

Pennington Beulah timekpr GBMCo r106  
 Young av  
 —Ellen C (wid Robt) h106 Young av  
 —Eug G (Nellie M) carrier PO h512 For-  
 est

—Horace B (c) h422 Salem  
 —Hubert E USA r106 Young av  
 —Nellie D legger GBMCo  
 —Noah S (Lillian A) driver Armour &  
 Co r302 Short al

—Percy (c) h424½ E Piedmont av  
 —Stano (c) shoe repr r705 Whitted  
 Penny see also Penney  
 —Cath D tchr Central Jr High Sch r819  
 Green

**PENNY**

- Conrad P (J & C Market) r1006 Chapel Hill
- PENNY FURNITURE CO (Wade H Penny), Complete Furniture and House Furnishings, Cash or Credit, 111 E Chapel Hill, Tel J-7741**
- G F Coal Co (G Frank Penny) 1014 Hazel
- G Frank (Cath D; 2; G F Penny Coal Co) h819 Green
- Geo (c) tob wkr r1301 Morehead av
- Jack B (J & C Market) r1006 Chapel Hill
- John W (c; Marie) tob wkr AmTobCo r 1009½ Whitted
- Julius M (Annie L) real est 203½ E Chapel Hill R5 h1932 Wake Forest av
- L Howell (Mabel D) mech WAMachyCo h616 Shepherd
- Mable D Mrs cash Upton Theatre h616 Shepherd
- Mary (c) tob wkr L&MTobCo r410 Henry al
- O Richd (Edith O; Fayette Investment Co h1006 W Chapel Hill
- Wade H (Pauline B; 2; Penny Furn Co) h1004 Carolina
- Wm (c; Bertha) tob wkr AmTobCo r616 South

Pentecost W Edwin mgr Carolina Theatre  
 r Washington Duke Hotel

Pentecostal Holiness Church 314 N Hyde  
 Park av

—Holiness Church 809 Oakland av  
 People's Saving Store (Mrs Mollie G Gold-  
 berg) clo 209 N Mangum

Peoples Carlton (c; Della) timekpr Camp  
 Butner r401 Gray

**PEOPLES CUT RATE DRUGS (Julius B  
 Threatt, John B Polk), 332 W Main,  
 Tel R-4691**

—Dorothy (c) r401 Gray  
 —Edw O (c; Annie) gro 106 E Hillside av  
 h108 do

**PEOPLES FINANCE CO, Mrs S Christine  
 Parnell Mgr, 222 Trust Bldg 212 W  
 Main, Tel J-2771**

—Fruit & Produce Market (Fred Bloom-  
 field) 330½ W Main

—Jas E (c; Margie I; 3) lab Sears Roe-  
 buck and Co h618b Meade pl

—Leo (c) lab r605 Pine

—LeRoy (c; Etal) checker L&MTobCo h  
 1207 Duke University rd

—Market (Mrs Vallie Davis) gros 400 S  
 Alston av

—Wm H (c; Ida) lab Imperial Lab Co h  
 412 Canal

**PEPPER DR BOTTLING CO OF DUR-  
 HAM INC, Charles L Browne Pres-  
 Mgr, 125 Morgan, Tel J-8131 (For  
 further information see page 16 Buy-  
 ers' Guide and right bottom lines)**

—Emma W sweeper GBMCo

—John H Rev (c; Emma) pastor StPaul  
 Baptist Church h1105 N Hyde Park av

Peppler Chas W (Edith A) prof Duke Univ  
 h406 N Buchanan rd

—Dorothy nurse Duke Hosp r do

**PEPSI-COLA BOTTLING CO, Marvin B  
 Burnett Sr Pres, Elbert C Burnett V-  
 Pres, Marvin B Burnett Jr V-Pres,  
 Mrs Lucille B Haley Sec-Treas, 305-09  
 South, Tels R-117 and R-118 (For  
 further information see page 17 Buy-  
 ers' Guide and left top and right cen-  
 ter lines)**

Percell Willie (c) lab AmTobCo r927 4th

**Southern Dry Cleaners****Tel. X-1122**

Durham, N. C.

756 Ninth St.

**COOKING**

Mangum at Holloway St.

**HEATING****Public Service Company of N. C., Inc.****"THE GAS COMPANY"**

Office Phone N-121

Service Dept. Phone F-0302

**Refrigeration****Water Heating**

# W. C. LYON COMPANY

HARDWARE — BUILDERS' SUPPLIES — PAINTS AND VARNISHES

Vita-Var Paints — Savage Arms Products — Remington Ammunition

"Good Buildings Deserve Good Hardware" — Corbin

223 East Chapel Hill

Phones L-946, L-947 and L-948

Percy Victor L (Daisey S; 5) pntr D C  
May h1004 Spruce  
—Willard (Snowdeen) USA r803 N Alston  
av  
Pergerson Fannie Mrs opr Milady's Beauty  
Salon h416 N Roxboro  
—Jas T (Fannie) clk ABC bd h416 N  
Roxboro  
—John E (Alice F; Malbourne Beauty  
Shoppe h204½ Liberty  
—Leonard N (Virginia E) formn Durham  
Dairy Products h503 N Hyde Park av  
Perkins Benj S (Hilda E; 4) pntr h1217  
Rosedale av  
—Beulah (c) r405 Canal  
—Chas (c) janitor Carolina Theatre r405  
Canal  
—Chester (Dollie; 1) USA r1113 Spruce  
—Clara (c) emp Duke Univ r414½ Powe  
—Grinnie (c) r710 Milton av  
—Henry T (Wilma; 1) h2645 University  
dr  
—Jas (c; Mary) tob wkr h609 Pickett  
—Lizzie (c) cook h405 Canal  
—Palmer L (c; Clara; 1) janitor Durham  
Bank & Trust Co h414½ Powe  
—Woodrow (Helen F) USN r205 N Rox-  
boro  
Perkinson Helen M tchr East Durham Jr  
High Sch r206 Watts  
Perlzweig Wm A (Olga M) prof Duke Univ  
h ss Dover rd 7 w N C hwy No 55  
(HV)  
Permanent Wave Beauty Shop (Sara A  
Gann) 331 W Main R308-09

## PERRY

—Curtis S (Genevieve; 1) clk Seaboard  
Ry h804 3d  
—D Russell (Thelma M; 2) phys bsmt 123  
W Main h1120 8th  
—David A (c; Ethel; 1) butler h702 Lin-  
wood av  
—David R jr r1120 8th  
—Dollie G jr asst whse mgr Thomas &  
Howard Co r RD 3  
—Dorothy C topper DHM r1916 Taylor  
—Eddie (c) defense wkr r2301 W Pettigrew  
—Edw (c; Annie M) driver h904 Whitted  
—Edw jr (c) USA r904 Whitted  
—Elbert S (Helen C; 2) USA h723 Ander-  
son  
—Eliza (c) lndrs h809 Gattis  
—Eliza M tel opr Duke Hosp r1110 N 9th  
—Eliz F (c) tchr East End Sch r617 Pick-  
ett  
—Elva (c) tob wkr L&MTobCo h806 Drew  
—Emily J inspr GBMCo h305 N Maple  
—Emma L (c) r1200 South  
—Ennis M (Hazel C; 1) sht mtl wkr Am  
TobCo h611 N Roxboro  
—Erleen O (c) cook r1410 Fayetteville  
—Erma (wid Norman; 1) fnshr DHM r  
801 Holloway  
—Ernest R (c; Nora) tob wkr AmTobCo h  
516 Proctor  
—Ervin H (Emma J) firemn h1502 Morn-  
ing Glory av  
—Eug (c) tob wkr L&MTobCo r308 Mat-  
thews

# MILLER- HURST

Inc.

"Opposite City  
Hall"

**GOODYEAR**

Tires

Batteries

Recapping

Motor  
Tune-up

Brake  
Service

TEL.

**N-173**

Morris and  
Morgan

# NORTHWESTERN MUTUAL LIFE INSURANCE COMPANY

Pernell Charity (c) prsr r114 Verbena  
—Milton (c; Hattie; 1) lab h114 Ver-  
bena  
Perrott Martin R (Mozelle) upholsterer  
Durham Furn Co r RD 1  
Perry Albert N mach opr Royal Crown  
Bottling Co r Oxford rd  
—Annie M (wid Willie) h608 Railroad  
—Apartments 901 N Mangum  
—Archie (c; Roberta) tob wkr L&MTobCo  
r711 Fowler av  
—Aubon P (Pansy E; 1) opr AmTobCo h  
2510 Nation av (TF)  
—Azalea L nurse Duke Hosp r1502 Morn-  
ing Glory av  
—Azell (c) maid r809 Gattis  
—Ben (c; Curty) hlpr Durham Truck Ser-  
vice  
—Bessie L dir of sch of nursing Watts  
Hosp r1201 Broad  
—Carmine W librarian Duke Univ r1120 N  
Buchanan rd  
—Cath L sten ECMCo r1120 N Buchanan  
rd  
—Cecil E USA r409 Milton av  
—Chas (c; Beatrice; 1) driver Young  
Roofing Co r806½ Drew  
—Christine B clk WAMachyCo r2113 Rox-  
boro rd  
—Clara Mrs (2) emp GBMCo h1210  
Franklin  
—Cornelia L (wid Carl; 2) emp Model  
Lndry h122 E Seeman  
—Cornelius V (Pearl C; 1) hlpr Paschall  
Bros r409 Milton

—Fannie (c) tob wkr L&MTobCo r bsmt  
720 Kent  
—Finnemore C (Velma W; 1) opr AmTob  
Co h2020 Jersey av  
—Frank B (Mary; 1) mach AmTobCo r  
Chapel Hill rd  
—Fred B jr Lieut (Kath A) USA h101 E  
StPaul  
—Fredk V slsmn Belk-Leggett Dept Store  
r506 N Maple  
—Garland M (Minnie P) carp h713 Eva  
—Geo H (Edna; 2) carp Camp Butner r  
29 Ashe  
—Grace (c; 3) lndry wkr Duke Univ r922  
5th  
—Hallie E Mrs bldg 208 N Roxboro h do  
—Harold S (Margrid H; 2) asst prof Duke  
Univ h2302 Cranford rd  
—Harrell B mach WAMachyCo r516 Mc-  
Mannen  
—Helen J Mrs asst mgr Divine Shoppe r  
708 Arnette av  
—Henry (c; Mina) tob wkr L&MTobCo h  
213 Hayward  
—Henry E (Hallie E) lab Durham Dairy  
Products h208 N Roxboro  
—Herbert W mach opr Royal Crown Bot-  
tling Co r Oxford rd  
—Hollice C Mrs slsmn Rhodes-Collins Furn  
Co r315 Liberty  
—Irvin E (Elsie C) bkpr J P McGuire Con-  
struction Co h207 4th av (B)  
—J Dennis (Louise C; 1) opr DPCo h606  
N Club blvd  
—J Hester br mgr Piggly Wiggly 1007 Vir-  
gile

D. C.

# MAY

Painters

Paper  
Hangers

Decorators

314-318  
Morgan

PHONE

**J-5321**

# The DEPOSITORS NATIONAL BANK

of Durham, N. C.

Member Federal Reserve System and F. D. I. C.

"Seeking New Business On the Service We Render"

DIAL  
N-7561



603  
E. Main  
Street

The  
Peabody  
Drug  
Company

Wholesale  
Druggists

Complete Line  
of

Eli Lilly's  
Pharma-  
ceuticals

TEL.  
N-155

305  
Pettigrew  
St.

CHAS. S. ALLEN

# ALLEN INSURANCE AGENCY

GENERAL INSURANCE — SURETY BONDS

Mezz. Fl. Depositors Bank Bldg.

Phones L-0331 and N-5341

## PERRY

—J L (c) trucker Sou Ry  
—Jas (c; Annie M) lab h1016 4th  
—Jas (Irma) USA r364 Holloway  
—Jas jr (c) USA r922 5th  
—Jas B r312 Anderson  
—Jas W (Frances G; 1) clk County ABC  
Bd Stores No 3 h1100 N Buchanan rd  
—Janie B (c) maid Duke Univ h2301 W  
Pettigrew  
—Jerry (c) hlpr Whitmore's Bakery r2308  
Fratt  
—John (c) loader Borden Brick & Tile Co  
—John E (Vera L) stm ftr Camp Butner  
h2125 W Pettigrew  
—John H (Ann J; 1) br mgr h1007 Vergie  
—John H (c; Mary) emp L&MTobCo  
h1602 Vale  
—John L (Ruth J) tobacconist h1007 N  
Gregson  
—Jos (c) hlpr Montgomery & Aldridge  
—Jos sta atndt Pattishall Serv Sta r1210  
Franklin  
—Jos A mech Aldridge Mtrs r RD 3  
—Jos W (c; Annie) Indry wkr Watts Hosp  
h1015 2d  
—Josephine (c) opr Wonderland Beauty  
Parlor r1209 Mason  
—Junius (c) lab r806 Drew  
—Kathleen (c; 1) dish wshr r308 Lee  
—Laura (c) student r800 Pine  
—Lelia (c) r1316 Glenn  
—Lena K ofc sec ECMCo r1120 N Buchan-  
an rd  
—Lewis F (Helen J) mach opr AmTobCo  
r708 Arnette av  
—Linwood (c) servicemn Durham Trans  
Corp  
—Lonnie (c; Annie) lab h310a Dowd  
—Lonnie (c; Opeachie B; 1) lab West Dur-  
ham Lbr Co h2308 Pratt  
—Lonnie (Delma H; 1) mach opr AmTob  
Co h907 S Alston av  
—Lonnie (Rachel) wvr ECMCo r916 Eva  
—Lowery S (Adelaide C) carp h120 Ekum  
—M Clarine clk AmTobCo 516 McMannen  
—M Wade (Ellie R) h2713 Roxboro rd  
—Mable maid Duke Hosp r327a Matthews  
—Major J h305 McMannen  
—Malcolm G USA r409 Milton av  
—Mamie L (c) r2301 W Pettigrew  
—Marvin (c) lab L&MTobCo r507 Mobile  
—Mary (c) hlpr L&MTobCo h702 Mc-  
Mannen  
—Mary (c) tobwkr L&MTobCo h1316  
Glenn  
—Mary (c) waiter r112 E Piedmont av  
—Mary A r1120 N Buchanan rd  
—Mary J (wid Benj) h1101 8th  
—Mattie (c) h603 S Elm  
—Maude (wid Wm A; 6) dieta h1120 N  
Buchanan rd  
—Nathan (c; Hattie M) tobwkr L&MTob  
Co h105 W Enterprise  
—Nathaniel (c; Fannie) tobwkr L&MTob  
Co r920 South  
—Nelson (c) lab h1408b E Pettigrew  
—Nettie Mrs r1217 Liberty  
—Nonie W (c; Harriet) tobwkr L&MTob  
Co h1200 South  
—Nonnie J jr (c) USA r1200 South  
—Norman clk Crutchfield Mkt & Gro r305  
N Maple  
—O Gordon (Mary L; 1) asst cash Deposi-  
tors Natl Bank h1603 Delaware av  
—Oliver M (Ella) h526 Holloway  
—Plybon C (Dorothy M) USA r1712 Gunt-  
er  
—Rachel (c; 1) hlpr L&MTobCo h512  
MtVernon  
—Reavis W (Nannie; 1) cabt mkr Dur-  
ham Furn Co h403 Yancey

## PERRY

—Rena V h304 N Driver av  
—Richd L (Ruby; 1) driver DPCo h1909  
Gardens al  
—Robt (c) lab r412 Henry al  
—Robt C W (c; Thelma) aud NC Mut Life  
Ins Co h2012 Otis  
—Robt F (Grace) br mgr Rite-Way Lndry  
h820 Cleveland  
—Robt T (c) USA r800 Pine  
—Roberta H (c) janitor Duke Univ r711  
Fowler av  
—Ruth L sten r820 Cleveland  
—Sankey (c; Lettie) lab r907 Whitted  
—Sarah (c) maid 110 Cedar  
—Sarah nurse Duke Hosp r do  
—Sophie E (wid Edw) h609 Holloway  
—Steele P Rev (c; Isselene) pastor St  
Mark AME Zion Ch h800 Pine  
—Sudie B (wid Jas S) h901 N Mangum  
apt 1  
—Susie V (c) clk Williams Gro r1200  
South  
—T Julian (Harlis) agt Sou Dixie Life Ins  
Co r315 Liberty  
—Thelma C (c) clk Mutual Bldg & Loan  
Assn r2012 Otis  
—Thos (c; Agnes) lab h410 Lincoln av  
—Thos O (Hazel B) tobacconist h305 W  
Markham av  
—Troy E (Frances; 1) asmlr WAMachyCo  
h1100 Burch av  
—Vivian H Mrs sten Hosp Care Assn r204  
3d av (B)  
—W Carlton (Rama B; 2) defense wkr  
h502 Oakwood av  
—W Howard (Elsie D) formn L&MTobCo  
h1601 Delaware av  
—W Paul (Annie L; 1) bus opr DPSCO  
h606 Carlton av  
—W Pittard (Flora C; 3) city police h204  
W Geer  
—Walter (c) janitor Public Serv Co of NC  
r1306 Fay  
—Walter (c; Mary) tobwkr L&MTobCo  
h513 Carrington  
—Walter J (c) emp Duke Univ r1209 Ma-  
son  
—Warren (c; Louise) lab AmTobCo h517  
E Proctor  
—Wm M (Fallie; 1) driver h804 Broad  
—Wm P (Annie E; 2) h516 McMannen  
—Willie (c) r104b Enterprise  
—Winifred H (Loretta; 1) driver Durham  
Trans Corp h716 Wilkerson av  
—Worth E (Beulah; Perry's Shell Serv)  
r609 Holloway  
Perry's Shell Service (Worth E Perry) fill-  
ing sta 123 Holloway  
Person Lena (c) r622 Troy  
Persons Elbert L (Helen) asst prof Duke  
Univ and USA h723 Anderson  
—Eliz A Mrs dean of freshmen Duke Univ  
r612 Swift av  
—Walter S (Eliz A) dir City Public Play-  
grounds & Recreation r612 Swift av

**PET DAIRY PRODUCTS CO**  
ROLAND REGISTER, Mgr  
DAIRY PRODUCTS  
ICE CREAM  
"TASTE THE DIFFERENCE"  
1820 James, Tel L-988  
(For further information see page 31  
Buyers' Guide, left and right side  
lines)  
Peters Wm A jr resident Duke Hosp r206  
Northwood cir  
—Wm J (Bernice R; 2) acct AmTobCo  
h206 Northwood cir  
Petersen Mary E wrapper Broadway Sand-  
wich Co r520 Warren

## J. P. McGuire Construction Co.

PHONE L-3361

Markham Ave.—East of Trinity Ave.—On N. & W. Railway

SANDWICHES — CAKES — PASTRIES — BREAD



503-505 Morgan

WE DELIVER

Dial L-6031

Peterson see also Pedersen  
 —Albert (c; Retha; 2) janitor Duke Univ r2710 Edmond  
 —David W (Euva B) kntr DHM h1803 Angier av  
 —Essie (c; 1) tobwkr h506 Lyon  
 —Eugenia mach opr GBMCo r702 Holloway  
 —Eva (c) tobwkr L&MTobCo h408a St Joseph  
 —Festus H (Mary A; 2) kntr DHM h702 Burch av  
 —H Eug mach L&MTobCo h1207 E Trinity av  
 —Harry W Lieut (Dorothy A) USA h1503 Alabama av  
 —Henry W (Mollie G; 8) defense wkr h520 Warren  
 —John L (c) porter Pritchard & Bright & Co r410 Canal  
 —Leola (c; 2) Indrywkr h410 Canal  
 —Louis G Capt (Ruth; 2) USA h1503 Miami blvd  
 —Mary S tobwkr L&MTobCo r1207 E Trinity av  
 —Maurine instr Duke Univ r101 Faculty apts  
 —Percy (c; Daisy; 2) tobwkr L&MTobCo h308 Enterprise  
 —Richd (Leila) USA r201 N Roxboro  
 —Robt (c) prsr Doby Clnrs  
 —Theo (Betty B; 2) USA h2005 Roxboro rd  
 —Wade R (Ruth D) kntr DHM h1801 Angier av

## PETTIFORD

—Helen (c) maid 2019 Pershing  
 —Hubert H (c; Mary E) lab h704 E Pettigrew  
 —Jas (c; Lillie) janitor Duke Univ h807 Macklin  
 —John (c; Mary; 1) lab L&MTobCo h1508 W Club blvd  
 —Lovey (c) lab L&MTobCo r1107 W Proctor  
 —Millard H (c; Leora; 3) driver Borden Brick & Tile Co h300 S Plum  
 —Nannie (c) Indry wkr Sanitary Lndry  
 —Nathaniel (c; Evelyn; 1) driver Noland Co r300 S Plum  
 —Orus (c; Mary) driver h1603 Vale  
 —Otis H (c; Mozelle) h410 Gray  
 —Raymond (c) tobwkr h302 Amber pl  
 —Robt (c) USMC r513 South  
 —Ruffin (c; Mary J) h1113 South  
 Pettigrew Alice L clk Duke Hosp r711 Kent  
 —Jack P slsmn Murdock Ice & Coal Co h711 Kent  
 —Loreina A clk r711 Kent  
 Pettitway Ardenia (c) r424 E Piedmont av  
 —Beatrice F (c) Indry wkr Durham Lndry Co h105 Barnum  
 —Earl (c; Pauline; 2) defense wkr h304a W Enterprise  
 —Frank (c; Emma) lab h1706 E Pettigrew  
 —John (c) driver Pine St Taxi Co  
 —Sarah (c) Indrs r421 Bailey  
 Pettitway Jas E (c) cabtmkr 1507 Morehead av h do

## H. G. TERRY

Real Estate — Rentals

402 Snow Bldg.

331 W. Main

Tel. F-2301

—Wm USA r822 Cleveland  
 —Willie E (c; Melzine) whsemn Armour & Co r606 Grant  
 Pethick Harry H (Faye A) emp Duke Hosp r116 Faculty apts  
 Petinak Wm J (Mamie R) driver Durham Fruit & Prod Co r408 McMannen  
 Peton Jesse (c; Genava; 5) plstr h2309 Chautauqua  
 Petria J C (Lucille M) mach WAMachyCo h2515 Englewood av  
 Petrik Dorothy I slswn Rose's r104 W Proctor  
 Petry Ray C (Ruth) asst prof Duke Univ h128 Pinecrest rd  
 Pettard Dwight L (Eliz; 5) textile wkr ECMCo h606 Parker  
 Pettaway Ardoina emp Stork Sup Co r424 E Piedmont av  
 —Minnie (c) hlpr Stork Sup Co r424 E Piedmont av  
 —Virginia (c; 1) maid h200b Peachtree pl  
 Pettengill Mary H Mrs prfrdr Durham Sun r Fish Dam rd RD2  
 Petterson Herbert (c; 1) bellmn Hotel Washington Duke r1112 Willard  
 Pettie E Hellen (c) r905 Wilkerson av  
 —Flora (c) h905 Wilkerson av  
 Pettiford Alice (c; 1) maid r1020 2d  
 —Benj H (c; Frances C; 1) janitor Duke Univ h2407 Fayetteville  
 —Emily (c) waiter r611 S Elm  
 —Ennis (c; Minnie) driver Borden Brick & Tile Co h ns Bryant 2 e Odell  
 —Evelyn (c) Indry opr Sanitary Lndry r1513 Fay

Petty see also Peddy

—A R mech Wallace's Auto Elec Garage r RD 5  
 —Arth J (Stella H) sht mtl wkr Young Roofing Co h928 Urban av  
 —Clara tchr Morehead Sch r506 N Buchanan rd apt 1  
 —Ella L opr GBMCo  
 —Evelyn T Mrs clk PS h1702 G  
 —Harold M patrolmn State Hwy Patrol r2823 Chapel Hill rd  
 —John S Lieut USA r928 Urban av  
 —Will (c; Pattie; 1) tobwkr AmTobCo r604 South  
 —Wm (c; Lula) tobwkr L&MTobCo h1116 Juniper  
 —Wm P (Evelyn T) formn City Dir of Public Wks h1702 G  
 Pfeiffer Mary E Mrs dental asst Dr H Lawrence Monk jr r RD 5  
 —Richd C Lieut (Jean) USA h810 Broad Pfisterer Fred R slsmn Van Straaten's r Duke University sta  
 Phares Victoria H Mrs sec Duke Hosp r1024 W Trinity av  
 Phelps Anna L r117 S Hyde Park av  
 —Estelle R (wid Jas A) h1001 Monmouth  
 —Jas A (Mary N) formn L&MTobCo h1109 Georgia av  
 —Luna J (wid Jas) h117 S Hyde Park av  
 —Mary N Mrs clk AmTobCo h1109 Georgia av  
 —Roy H (Thalia; 2) mech DPCo h207 S Driver av  
 —Thos R (Floy L) printer GBMCo h214 N Maple



GULF  
O  
I  
L  
Corporation

Gasoline  
Kerosene  
Fuel Oil  
Dial  
R-747

2211  
Gulf Street



Plumbing  
and  
Heating

Contracting  
and  
Repairing

DIAL  
R-495 I

204  
Maynard Ave.



THE NEW METHOD LAUNDRY

"Service With a Smile"

Phone F-2361

# B & J

## TIRE COMPANY

Recapping and Vulcanizing



Every Tire Strictly Guaranteed

DIAL J-3641

# PASCHALL BROS.

Heating and Plumbing Contractors

ESSO AUTOMATIC OIL BURNERS and WINKLER COAL STOKERS

WATER SYSTEMS TANKS and PUMPS GAS HEATERS

319 EAST CHAPEL HILL STREET  
PHONE J-6321

# RILEY PAINT CO.

Wholesale and Retail  
Perfection  
Paints and Varnishes  
Wall Paper



PHONE J-6021

"IN FRONT OF THE POST OFFICE"

- Phifer Robt F (c) emp Duke Univ r1205 Morehead av
- Philadelphia Bakery (Louis M Jaffe) 704 N Roxboro
- Philbrick Norman (Vera F) USA r1010 Gloria av
- Vera F Mrs dental asst Dr Wallace F Mustian r1010 Gloria av
- Phillips Chas (c) lab h607 Belt
- Clarence driver Ray Lbr Co
- Ethel L textile wkr ECMCo r715 15th
- Herbert (c; Hettie M; 1) tobwkr L&M TobCo h812 Carroll
- John (c; Addie M; 4) defense wkr h101 Erie
- Myron C (Vivian; 2) textile wkr GBMCo h1102 Taylor
- Robt E (Clois P) r900 Virgie
- Phillips Ailene slswn United Doll Stores Co r1902 Chapel Hill rd
- Alex A (Laura) r404 Case
- Annie M Mrs checker r2714 Chapel Hill rd
- B Wade (Elsie; 2) hlpr Young Roofing Co h317 Clark
- Berry S (Alice; 6) carp Camp Butner h104 S Maple
- PHILLIPS C E & SON** (Clarence E and C Eugene Jr), Real Estate, Rentals and Mortgage Loans, Specialists in FHA Home Loans 610 Depositors Natl Bank Bldg, 123 W Main, Tel L-939
- C Eug jr (Lee O; 1; C E Phillips & Son) h1304 Virginia av
- Clarence E (Frances H; C Phillips & Son) h2401 Englewood av
- E Spurgeon (Edna F; 2; Granite Serv Sta) and rep Johnson Outboard Mtrs h2123 Englewood av
- Edw F (Kath; 1) asmlr WAMachyCo h1704 Knox
- Edw T (Nellie H) prin Geo W Watts Sch h205 2d av
- Floyd A (Bessie W) formn GBMCo r RD 6
- Franklin (Fannie) USA r708 Holloway
- Franklin B (Ruby B; 1) mach specialist WAMachyCo h106 E StPaul
- Guy H (Annie M) formn C H Shipp Constr Co h2714 Chapel Hill rd
- H Blackburn (Marie B) mgr G R Kinney Co Inc r108 E Maynard av
- Hubert (Nell) h922 Dupree
- Irene M Mrs ofc sec Wm M Piatt h1012 Broad
- J Frank (c; Nancy) tobwkr AmTobCo h1011½ Whitted
- Jas G Rev (Mary H) with Duke Univ h1412 W Markham
- Jas S (Susan J) mtl wkr Carpenter's Inc h es Pleasant dr 4 n Lofton (SA)
- John A (Rosa) fl fnshr h601 S Alston av
- Mabel ward hlpr Duke Hosp r104 S Maple
- Margt J emp ECMCo r1701 Erwin rd
- Marie B Mrs bkpr B-C Remedy Co r108 Maynard av
- Mary E (wid Wm P) h1701 Erwin rd
- Myron C legger GBMCo
- Nancy (wid Geo; 3) h1009 Spruce
- Norman P (Mary; 1) carp Duke Univ h2933 Angier av
- PHILLIPS PRESON P (Eliz J)** (Preson P Phillips Mutual Insurance Agency), Office 312-313-314 Fidelity Bank Bldg 128 W Main, Tel J-0311, h905 Dacian av, Tel L-1541

## PHILLIPS PRESON P MUTUAL INSURANCE AGENCY

- PRESON P PHILLIPS, Owner GENERAL INSURANCE**  
312-313-314 Fidelity Bank Bldg  
128 W Main, Tel J-0311  
(For further information see page 46 Buyers' Guide and right top lines)
- R Avery (c; R Cola) mtcemn WAMachy Co h1110 Rock
- Robt L Rev (Grace G; 1) pastor Wesleyan Methodist Ch of America h2014 W Knox
- Robt S (Estelle S) chemist City Water Dept h206 Dacian av
- Rosalie M Mrs emp DHM h1015a 6th
- Ruby B Mrs bkpr A&P Food Stores Super Mkt h106 E StPaul
- Sam G formn Cheek Holton Mfg Co r336 South
- Wm G (Merie) brklyr h204 Markham
- Wm J (Eliza H; 5) h3002 E Main
- PHILLIPS WM P JR (Irene M; 1)**, Teller Home Savings Bank, h1012 Broad, Tel X-4972
- Phillipps Claud L (Dorothy M) USA r909 Holloway
- Philpott Baxter H (Beulah S; 3) mach WAMachyCo h915 Oakland av
- Philpott Inez E bkpr Penny Furn Co r300 Oregon
- John T (Nina C; 3) brklyr h204 N Guthrie av
- Nannie B (wid John J) textile wkr ECM Co h300 Oregon
- Philyaw Margt (c) h510a Banks al
- PHIPPS ALBERT L (Ruth H)**, Asst Cashier The Fidelity Bank, h1500 Woodland dr, Tel X-5446
- Alonzo Y (Lois E; 3) mach opr L&MTob Co h1006 Bay al
- Chas R (Eriehelle S; 6) carp AmTobCo h1801 Bivins
- Edna (c; 1) r410 Macon
- Ella M clk Depositors Natl Bank r1002 Urban av
- Gladys I tmkpr GBMCo
- Margt L (Alonzo) h1024 Green
- Ruth B Mrs clk McKays Pharmacy r1410 Duke university rd
- Stacey (Ruth B) USA r1410 Duke University rd
- Thos S (Margt P; 1) driver DPSCo h 1820 Chapel Hill rd
- Phoenix Wm L (Flossie; 1) mach WA Machy Co h107 N Benjamin
- Physicians & Surgeons Exchange (Mrs Fannie M Riggs) 1005 N Mangum
- PIATT WILLIAM M (Marion S)**  
CONSULTING ENGINEER  
Associate Eng  
**PAUL D DAVIS**  
1205 One Eleven Corcoran Bldg  
111 N Corcoran, Tel F-5951  
r Roxboro rd RD 2, Tel J-0241
- Piborsky Geo (Maude N) USA r1109 1st av
- Pickard Alice defense wkr r708 Parker
- Annie S student r504 Gattis
- Bess S Mrs tchr h1012 W Markham av
- Dallas (Bess S) h1012 W Markham av
- Emily R Mrs supvr City & County Health Dept r714 W Chapel Hill
- Erma R emp Swift & Co r Wake Forest rd
- Estelle S Mrs inspr GBMCo h1411 Lathrop
- Eug W (Etta J) asst formn GBMCo r RD 4
- Gladys G legger GBMCo

# THE HOSPITAL CARE ASSOCIATION, Inc.

Better Health Through Hospital Care

107 MARKET

PHONES L-907 and J-9671



# U S E

## The Alphabetical Section to get Complete Information on a person or firm

### PICKARD

- J Ernest (Mae J; 2; Pickard Roofing Co) h504 Gattis
- Jas (Teaco; 3) hlpr h610 Reservoir
- Lettie M (wid Leslie) h1201 Evergreen
- Maggie L slswn The Fashion r RD 2
- Malinda M slswn Belk-Leggett Dept Store r1113 E Trinity av
- Margt (wid Lonnie) h1402 Broad
- Marvin A USA 1113 E Trinity av
- Maryland USA r1201 Evergreen
- Norman R (Estelle S) USA h1411 Lathrop
- Ossie L USA r1201 Evergreen
- Palmer E (Virginia; 2) pres Aldridge Motor h1402 Broad
- Richd R (Maggie L; 2) slsmn Geo W Cole h ss Pickett rd 6 W Chapel Hill rd
- Robt H (Emily M; 2) h1908 James
- Roofing Co (J Ernest Pickard) 504 Gattis
- Ruby B tagger GBMCo
- Sallie A ofc mgr D C May r1113 E Trinity av
- Sam J (Minnie S; 4) h1113 E Trinity
- Pickell Mary R Mrs stock market reporter Durham Herald Co h803 2d apt 9
- Yawyer (Mary R) bkpr Durham Herald Co h803 2d apt 3
- Pickens Archie (c; Pauline) lab r Walker Cross
- Julian (Ola) caretkr r611 BonAir (B)
- Pickering Wm (Edith B; 1) USA r2727 Hillsboro rd

### PICKETT

- Harold T USA r Chapel Hill rd
- Harry W (Lola C) lino mach h2032 Englewood av
- Henry W (Birdie J; 1) clk Seaboard Ry h1304 Glendale av
- Hubert W (Buna L; 1) h2408 Chapel Hill rd
- Hubert W jr USA r2408 Chapel Hill rd
- J Adolphus (Rosa) farmer h2628 Chapel Hill rd
- J Louis (Nellie; 1) capt Fire Dept Sta No 4 h312 Holloway
- J Odell (Eunice B) mgr Hotel Gas & Storage Inc r RD 1
- J V clk Sou Ry r RD 1
- Jas J (Wilma J) clk PO r RD 1
- Jesse (Grace H) farmer h2312 Chapel Hill rd
- John T formn Scott & Roberts Sanitary Dry Cleaning Co r RD 1 Franklinton
- Judson USA r310 Holloway
- Julien S (Margt B) real est 212½ N Corcoran h116 W Lynch
- Julius W (Heddie L) driver h203 N Briggs av
- Linwood B (Betsy; 1) USA r2620 Chapel Hill rd
- Lonnie W (Bonnie M) carp h2217 Chapel Hill rd
- Lottie H Mrs dep clk County Supvr of Taxation r RD 1
- M Frances sten Preson P Phillips Mut Ins Agcy r2408 Chapel Hill rd
- Mabel W Mrs clk Ellis Stone & Co r310 Holloway

## BIGGER DRINK



## BETTER TASTE 5c

- Pickett A Mangum clk r2628 Chapel Hill rd
- Andrew J (Mary M; 1) mach LMTobCo h Chapel Hill rd
- Arth F pntr h1518 Echo rd
- Bettie W (wid Henry S) h315 Holloway
- Brodie (Mabel) slsmn Lipscomb-Gattis Co r310 Holloway
- C V formn L&MTobCo r RD 2
- Calvin (c; 3) tob wkr AmTobCo h1104 N Roxboro
- Carl F chf clk ECMCo r410 N Driver
- Cecil S (Geraldine) clk r108 S Maple
- Christine W Mrs opr Elder's Beauty Shoppe r RD 1
- Claudes A (Frances M) USA r708 Edith
- Clayborn C (Nell; 1) bottler r Chapel Hill rd
- Clecly W (Margt R; 1) pntr DPSCo r 502 S Duke
- Clinton W USA r1711 Chapel Hill rd
- Edgar A (Frances; 3) agt Hosp Care Assn h606 Gurley
- Effie (c) tob wkr r1706 E Pettigrew
- Emily R Mrs supt nurses City-County Health Dept r714 W Chapel Hill
- Eunice B bkpr Belk-Leggett Dept Store r Chapel Hill rd
- Flonnie tob wkr L&MTobCo r Richd R Pickett
- Frances M Mrs emp Duke Univ r708 Edith
- Fred L (Lela) hlpr Paschall Bros r313 South
- Gus N (Callie) meat ctr Purity Stores h209 Broadway

- Mallie W (Nobie) carp h610 Vickers av
- Margt A pkr L&MTobCo r1210 Duke University rd
- Marvin T (Hazel F) USA r1702 Angier
- Mary B Mrs clk County A B C Board h1212 Glendale av
- Mary I hlpr r2217 Chapel Hill rd
- Mary M Mrs bkpr Ellis Stone & Co r Chapel Hill rd
- Mildred B bkpr Durham Bank & Trust Co r2206 University dr
- Milton H (Nannie) paperhngr D C May r Guess rd
- Minnie F Mrs (8) h1500 James
- Murray M (Margt M; 1) storekpr GBM Co h2524 Chapel Hill rd
- Nell R Mrs emp Duke Univ r1907 Lewis
- Nellie P suvr SBT&TCO r312 Holloway
- Otis lab L&MTobCo r1102 Glenn
- Palmer L (Ada S) carrier PO h912 Alabama av
- Paul T (c; Emma; 1) lab r2517 Fayetteville
- Preston (c; Mildred; 1) USA r414 Pine
- Ralph W (Alice M; 1) pntr Camp Butner h1711 Chapel Hill rd
- Rena M looper GBMCo
- Spencer M (Pattie N; 1) stmfr h1121 W Chapel Hill
- Stewart M (Betty) USA r2810 Chapel Hill rd
- Sycho (Annie L; 1) formn L&MTobCo h1700 Duke University rd
- Theo T (Mildred B) asst city tax collr h2206 University dr



Use  
More  
Long  
Meadow  
Milk  
—  
DIAL  
L-901

REAL  
ESTATE  
•  
Harris  
Realty  
&  
Insurance  
Co.

TEL.

J-1891

General  
Insurance  
—  
Real  
Estate

213-214  
Fidelity Bldg.

•  
Insurance

# Durham Industrial Bank

Loans — Savings

116 W. Main St.

Member F. D. I. C.

Tel. J-3441

# Home Insurance Agency, Inc.

"Dollars  
For Your  
Ashes"

212½ N. CORCORAN ST.

JOHN A. BUCHANAN, Pres.

PHONE F-146

**PICKETT**

- Thos W (Eunice) farmer h Chapel Hill rd
  - Virginia W Mrs clk ECMCo r Rigsbee rd RD 1
  - W Irving (Mary B) spl clk PO h1212 Glendale av
  - Wallace L USA r Chapel Hill rd
  - Walter E driver West Durham Lbr Co r Guess rd RD 2
  - Weldon Y clk PO r1711 Chapel Hill rd
  - Wilma J Mrs underwriter Jas O Cobb & Co r Cornwallis rd
- Pickford Claude S (Sue I) msngr WUTel Co h2017 Chapel Hill rd
- Piedmont Building 334 W Main
- Clothiers (Earl V Hoffer) women's wear 114 E Main

**PIEDMONT FURNITURE CO (Philo M Bussell), Complete Home Furnishers, 324 Holland, Tel J-1431**

- Neon Sign Co (Otho C Upchurch) 115 E Parrish
- Piekaar Chas H asst plant supt Durham Dairy Products r RD 1 Morrisville
- Pierce see also Pearce
- A Walter (c; Louise) porter Alexander Motor Co h106 W Enterprise
  - Aubrey J (Mary R) slsmn Pet Dairy Products h1809 James
  - Chas I (c; Jean) chemist h812 Fayetteville

- Clyde (c; Ella) lab City r307 Lee
- Emaline (c) maid Watts Hosp r921 4th
- John H (c; Alma) tob wkr L&MTobCo h209 Haywood
- Lossie M (c) emp Duke Univ r406 Canal
- Mary (c) tob wkr L&MTobCo r406 Canal
- O Odell (Ruby; 2) driver DPECo h121 S Guthrie av

- Richd H USA r1006 Alabama av
- Robt M USA r1006 Alabama av
- S Henry (Sophia M) mach L&MTobCo h1006 Alabama av
- Sarah (c) r303 Lee
- Thos (c; Lessie B) farmer h310 Stephens
- Tom (c) lab Imperial Tob Co r303 Lee
- Willie (c; Lois) tob wkr L&MTobCo r 1310 Drew
- Willie M (c) emp New Method Lndry Co r905 Gurley
- Winfred (c; Flossie) USN r1104 Lynchburg

Pierpont Frank A (Ida G) ofc mgr h922 Dacian av apt 11

Pierson see also Pearson

**PIERSON FRANK A (Hazel R; 1), Sec Durham Chamber of Commerce, h1 Allenton Apts, 311 W Trinity av, Tel F-472, Tel L-0784**

- Frank A jr USA r311 W Trinity av apt 1
- Patk (Leonard) defense wkr r1613 Holloway

Pifer Clarence B (Mildred D) real est 123 W Main R316 h2202 University dr

Piggly Wiggly Stores gros 613 W Chapel Hill 505 N Gregson 1012 W Main and 810 N Mangum

Pitch Piobert P (Louise M) drill press opr WAMachyCo r211 Edward

Pike Florence Mrs (3) h906 Dale av

- Log Church 805 Hale

Pilkington W Jesse (Bettie V; 2) mach opr L&MTobCo h1012 Park av

Pilley Jesse A (Judith G) mach Durham Sun h211 W Knox

- Nellie L ofc sec r211 W Knox
- Pilot Club 207-09 N Corcoran

**PILOT LIFE INSURANCE CO, Harold V Armfield Mgr, Thurman R Karriker Asst Mgr, Industrial Dept 430 One Eleven Corcoran Bldg, 111 N Corcoran, Tel F-6581**

**PILOT LIFE INSURANCE CO (Ordinary Div), Willis G Whichard Genl Agt, 527 One Eleven Corcoran Bldg, 111 N Corcoran, Tel J-5951**

Pimsner Leontine I nurse Duke Hosp r do Pindle Robt (c; Viola) tailor Camp Butner r604 Massey av

Pine Hill Cemeteries Inc (ofc) Edw T Newton pres-treas Mrs Margie W Bialock sec 111 N Corcoran R505-06

- Hill Cemetery ex Miami blvd opp Taylor
- Street Grocery (c; Saml Wilson) 1401 Drew

- Street Presbyterian Church (c) 315 Pine
- Street Service Station (c; Wilbur Wand Oscar S Page) 1102 Pine

**PINE STREET TAXI CO (c) (Wilbur W Page), 1102 Pine, Tel J-0561**

- Tree Shop (Helen S Snively) 2913 Horton dr (TF)

Piner Everett (1) lab ECMCo h204 Case

- Oscar F (Hattie; 4) slsmn h647 Crawford av

Pinkerton Margt I dean Sch of nursing Duke Univ r412 Swift av

Pioth Thos H (Beverley) USA r330 South Piper Nell C librarian North Durham Sch r1112 Mangum

- Sallie C (wid Eug C) mlnr 117½ E Main h206 Watts

Pipkin Celia Z nurse Duke Hosp r do

- Danl (c; 1) h310 Fulton
- Edna L (c; 1) maid Duke Hosp r310 Fulton

- Elsie (c) tob wkr L&MTobCo r802b E Pettigrew

—Jesse J (Nellie M; 3) utilitymn PS h1505 E Main

—John (c; Elsie) tob wkr L&MTobCo h603 Pine

—Lucille (c) maid Duke Hosp r310 Fulton

—Preston D prsmn Seaman Printery r RD 5 Hillsboro

—Walter (c; Namer) barber New Deal Barber Shop r603 Pine

- Wm (Hattie) sparemn ECMCo r2111 Ashe

Pipkins Archie (c) milker Long Meadow Daires r RD 4

—Elwood D meat ctr r102 S Alston av

- Exie B (wid L Harvey) looper GBMCo r102 S Alston av

—Gladys S nurse r1206 S Duke

—Ina S pkr L&MTobCo r1206 S Duke

—Jack (Gladys S) firemn r1206 S Duke

—Nera seamer GBMCo

—R Leo USA r102 S Alston av

—W Marshall (Ina S) USA h1206 S Duke

Pippen Beatrice (c) tob wkr Imperial TobCo r1024 4th

—Paul R (c; Francis T) janitor h1024 4th

—Nell tchr r1112 N Mangum

Pippin Walter L driver Pittsburgh Plate Glass Co r401 Case

Pirkle Edmund C (E Frances) USA r1903 Chapel Hill rd

—Eva A instr Duke Univ r do

Pitt Annie (c; 1) maid r810 Gattis

—Stanton Capt (Ruth F; 1) USA h101 E Maynard av

Pittard Heyman S (Ila P) glazer Durham Lbr Co h2500 E Main

Pittman David tob wkr L&MTobCo r803 S Alston av

- Earl J (Alice F) emp Durham Dairy Products h510 Yates av



**J. R.  
BAGWELL  
CO.**

**Plumbing  
and  
Heating**

TEL.

N-195

320  
Holland St.



**All Savings Insured  
Up to \$5000 by  
Federal Savings and  
Loan Insurance Corp.**

**WHO SELLS IT?**

See the Classified Section -- The  
Only Complete Business Directory

**PITTMAN**

- Elbert M (Hazel J) bkpr DPCo h406 W Knox
- Eugenia C (wid Robt E) h213 Edward
- Evelyn topper GBMCo
- Fryel (c; Rena; 3) lab h1301 W Club blvd
- Gurney L (Eula M; 2) mach opr AmTob Co h512 Gurley
- Hazel J Mrs emp Duke Univ h406 W Knox
- Herman (c; Lillian; 1) tob wkr L&MTob Co h1504 N Hyde Park av
- Jas (Iva L) USA r523 N Mangum
- John E (Priscilla; 1) textile wkr ECMCo h909 8th
- Lester USMC r803 S Alston av
- Louie D tchr North Durham Sch r213 Edward
- Louis C (c) paperhng'r Home Modernization & Supply Co r601 Dupree
- Mary r611 Primitive
- Mary tob wkr AmTobCo r803 S Alston
- May S r2722 Hillsboro rd
- Noah (c; Marie; 3) h601 Dupree
- Percy (Elmer) tob wkr AmTobCo r335 South
- Robt A (Nina H; 1) textile wkr ECMCo h911 W Trinity av
- Walter A lab Durham Dairy Products r510 Yates av
- Wm H wtchmn Durham Farmers Mut Exch h611 Primitive
- Pittmann Reatheil (c) maid r1301 W Club blvd**
- Pitts Ann nurses' aide Duke Hosp r921 Markham av**
- Benj (c) confr 615 Fayetteville r707½ do
- Jonah (c) clk Benj Pitts' r700½ Fayetteville
- Nonie (c) r1312 Pine
- Pearl (c) tob wkr r520 George
- Viola (c; 2) clk Benj Pitts' r1312 Glenn
- Vivian (c) tob wkr r520 George
- PITTSBURGH PLATE GLASS CO, David H White Mgr, Paints, Oils, Varnishes, Brushes, Window, Plate and Auto Glass, Wall Paper and Sundries, 109 W Chapel Hill, Tel N-8291, Nights and Holidays L-4862**
- Pitzer Wesley L (Lillian) USA r302 Short al**
- Place Tempat r1509 Angier av**
- Planter's Cafe (Anthonios Chiotakis) restr 502 E Chapel Hill**
- Planters Warehouse (J Maynard and Roy B Talley Saml T Mangum) leaf tob 504 E Chapel Hill**
- Platt Mary emp Duke Hosp r710 Nelson**
- Plaza Grill (S Peter Koutrokois Mike G Alexander and Geo Weaver) restr 215-17 E Chapel Hill**
- Pleasant Bessie B Mrs bdg 408 N Roxboro h do**
- Eva Mrs looper DHM h1707 Angier av
- John L (Bessie B) prs fdr Christian Printing Co h408 Roxboro
- Major Y (Vergie) typewriter mech Thomas Book Store h605 Burch av
- Robt L (Annie P; 1) ship clk ECMCo h1506 Caswell pl
- Pleasant Ada B student r YWCA**
- Chas E (Lelia W) formn Am Suppliers Inc h1208 Vickers av
- Demcey (Lillie; 2) lab ECMCo h1605 Englewood av
- Ella looper DHM r605 N Hyde Park av
- Geo W jr (Mary S; 2) mgr Durham Union Bus Sta h611 Watts
- Gladys M Mrs inspr L&MTobCo r2624 Lawndale av

**PLEASANTS**

- Ivey S stringer GBMCo
- J Gerald (Macie W; 1) formn L&MTob Co h104 Briarcliff rd
- Jas A (Mary; 1) USA h1606 E Main
- Jas M (Ivey S) film opr Ellis Theatre h907 Ramseur
- Jas O (Pattie L) formn GBMCo h113 N Guthrie av
- Jas R (Fern L; 2) purch agt DHM h 709 Jackson
- Lelia H tchr Morehead Sch r113 N Guthrie av
- Lettie I (wid Wm A; 2) furn rms 704 Cleveland h do
- Lula H tchr r113 N Guthrie av
- Marie r YWCA
- Mary M kntr Ruth Hosiery Mills r1606 E Main
- Oscar M (Mary R) bindery formn Christian Printing Co h905 Monmouth av
- Pak R (Hattie A) h709 Burch av
- Shelton Nora; 1) tob wkr L&MTobCo r418 Walker
- Wm W (Ethel M) detective Police Dept h1211 Liberty
- Pledge Alton A (Erma M) wvr GBMCo h 1211 Morning Glory av**
- Pledger Alton C (Doris L) USA r512 W Geer**
- Bettie Mrs mach opr ECMCo h512 W Geer
- Doris N Mrs cash Love & Co r512 W Geer
- Wilburt (c; Mary) USA r619 Dunbar
- Plisko Shirley M Mrs waiter Harvey's Cafeteria r105 S Elizabeth**
- Plonski Edw (Margt E) USA r1614 Rose-dale av**
- Margt E Mrs emp Duke Univ r1614 Rose-dale av
- Plowden Jos J (Livonia; 1) stm pipe ftr h821 Burch av**
- Plummer Artis sign pntr Big Star Store r1409 Pine**
- Chester (c) pntr r1409 Pine
- Ettie H tchr East End Sch r610 Glenn
- Eunice M (c; 2) tob wkr L&MTobCo h 1409 Pine
- Ida (c) emp Duke Univ r302 Powe
- Jeffrey (c) lab S Swartz & Sons r1402 Glenn
- John (c; Mattie H; 2) cook Watts Hosp h1402 Caswell pl
- John W Rev (c) r1400 Caswell pl
- Mattie (c) emp Duke Univ r1402 Thaxton av
- Thos (c) pntr Home Modernization & Supply Co r1409 Pine
- Plunk Thaine D (Dora L) USA r509 Carl-ton av**
- Plyler Eleanor r1415 N Gregson**
- Grace r1415 N Gregson
- Marion T Rev (Epiesala; 2) h1415 N Gregson
- PLYMOUTH MOTOR CARS, Elkins Motor Sales Co Dealers, 217 E Parrish, Tel R-153 (For further information see page 6 Buyers' Guide and back cover)**
- PLYMOUTH & CHRYSLER SALES & SERVICE, Tucker Motor Co Dealers, W Main cor Chapel Hill, Tel R-745 (For further information see page 9 Buyers' Guide)**
- Podsiadly Edw Lieut (Doris L; 3) USA r 116 StPaul**
- Poe see also Powe**
- Albert M (Mosal; 2) formn T W Poe & Son r705 Burch av
- Bailey D (Vallie) defense wkr h513 E Trinity av

**BOONE  
DRUG  
CO.**

"Where  
Quality  
Counts"

Phones  
L-911  
L-912

In the  
Triangle  
Mangum,  
Parrish  
and  
Orange Sts.

**CITIZENS  
COAL &  
COKE  
CO.**

"Superior"

STOKER, STEAM  
AND DOMESTIC

**COAL**

ROWLAND AND  
RAMSEUR STS.

Tel.

F-6501

Sporting Goods  
Athletic Supplies

**WOODALL'S**

Bicycles — Toys  
Playthings

ESTABLISHED 1894

136-38 E. CHAPEL HILL ST.

Wholesale and Retail

TELEPHONE J-6451

# Prescriptions — Cut Rate Drugs

## DURHAM DRUG CO.

330 W. MAIN ST.

PHONES L-945—F-8341

### Alexander Motor Co.



Sales and  
Service

330  
E. Main

TELS.

Sales L-905  
Service L-953

REAL  
ESTATE  
RENTALS  
GENERAL  
INSURANCE

UNION  
INSURANCE  
& REALTY  
CO.

Building and  
Repairing  
814  
Fayetteville St.  
Phone  
J-6521

## POE

- Basil H (Maude B) tob wkr L&MTobCo h2809 Hillsboro rd
- Basil H jr (Mozelle H) clk PO r RD 1
- Bessie P inspr Jas E Chappell r207 Hart
- Burman (c; Hattie; 4) defense wkr r119 W Chestnut
- C Horton (Cora) clk Budd Piper Roofing Co h1109 6th
- C Horton jr USA r1109 6th
- Cecil B (Annie H; 2) USN r917 Carolina av
- Chas T Lieut (Betty J) USA r1612 Angier av
- Chester (Muriel) USA r1109 Liberty
- Clarence T (Lucy W; 2) ship clk ECM Co h1805 W Pettigrew
- Ellie S A (wid Thos H) r1805 W Pettigrew
- Ernest O (Thelma V; T W Poe & Son) h509 N Driver av
- Estelle emp ECMCo r212 Anderson
- Eunice slswn My Shop r RD 3
- Harold W (Milderd; 2) clk PO h1602 Dexter
- Ivey F (Bessie) driver r2507 Hart
- Ivey V (Lottie J) carp J Gibson h1911 Taylor
- J Kenneth (Sarah J) clk Amis Gro Co h2611 W Knox
- Jack T (Elsie M) sht mtl wkr Camp Butner h3522 Roxboro rd
- Jas USA r1109 6th
- Lalon A (wid M Thos) h705 Burch av
- Linwood E (Eunice; 1) emp ECMCo r 513 E Trinity av
- Luther S (Sue A; 1) formn DHM h 2022 Jersey av
- Muriel B opr SBT&TCo r1109 Liberty
- Myrtle F mach opr L&MTobCo r705 Burch av
- Robt sht mtl wkr V E Bell & Sons r RD 5
- Robt H (Addie M) mach WAMachyCo r 716 8th
- S Cath slsmn Quality Clothing Co r 2611 W Knox

POE T W & SON (Thos W and Ernest O), General Contractors, 406 Snow Bldg, 331 W Main, Tel N-9701

- Thos W (Della H; T W Poe & Son) h 1612 Angier av
  - W Bruce (Ethel A) formn Am Suppliers Inc h1704 Englewood av
  - Polcher Edw W (Mary) mach AmTobCo h330 South
  - Poindexter Lucile (c) USA r705 Colfax
  - Pointer Augusta (c; 1) ironer r515 Saunders
  - Ella (c) h411 Lee
  - Ellen (c) tob wkr Imperial Tob Co r516 Matthews
  - Hayes (c; Carrie) farmer h1108 Fargo
  - Laura (c) h1108 Glenn
  - Lee (c) tob wkr L&MTobCo h312a Dowd
  - Neffie (c) ironer r515 Saunders
  - Wm (c) tob wkr Central Leaf Tob Co r913 Whitted
- POLICE DEPARTMENT (See Durham — City of)
- Politano Victor A (Rebecca B) interne Duke Hosp h204 W Lavender
  - Polk Betty (c) tob wkr AmTobCo h1101 Linwood av
  - Chas student r806 6th
  - John B (Peoples Cut Rate Drugs) r Malbourne Hotel
- POLK'S BANKERS ENCYCLOPEDIA, R L Polk & Co Publishers, 431 Howard, Detroit, 31, Mich

- Pollander Leon M (Mary L; 2) advertising slsmn Herald-Sun h1107 Glendale av
  - Pollard Aaron O (Estelle; 1) 2d hd GBM Co h1209 Franklin
  - Ambrose J (Viola N) h508 Holloway
  - Clarence L (Hazel M) kntr GBMCo h 1201 Taylor
  - David B (Clara B) mech WAMachyCo h918 Hopkins
  - Ella S ofc sten WAMachyCo r610 Holloway
  - Estelle M creeler GBMCo
  - Forrest A (Julia D; 2) lawyer 128 W Main R201 h304 Watts apt 1
  - Geo A r422 N Guthrie av
  - Geo E (Lydia M) agt Home Security Life — Ins Co h501 N Elizabeth
  - Gladys (c) tob wkr h702½ Fayetteville apt 305
  - Harold A USA r2114 Ashe
  - Harvey S (Ruth E) asst formn L&MTob Co h906 W Trinity av apt 7
  - Hazaleen M r422 N Guthrie av
  - Isla A (wid Chas A; 2) h2114 Ashe
  - Jas W (Lucy) court crier County Recorders Court h610 Holloway
  - John M (Ethel S) chf of guards WA MachyCo h410 N Hyde Park av
  - Lee V (Bertha; 1) driver h515 Reservoir
  - Lydia M Mrs doorwn Rialto Theatre r501 N Elizabeth
  - Mamie J insnr DHM r703 Park av
  - Mary A (wid Geo W) h703 Park av
  - Mary E r610 Holloway
  - Mattie (c) tob wkr L&MTobCo h1407 Pine
  - Millie A h422 N Guthrie av
  - Robt H USA r2114 Ashe
  - Robt L (Mary; 1) carp GBMCo h1008 Franklin
  - Ruth L Mrs opr SBT&TCo r702 Park av
- POLLARD WILLIAM T (Maude B), County Tax Collector, h211 N Dillard, Tel L-2671
- Pollock Bertha Mrs opr Milady's Beauty Salon r1900 Angier av
- Bettie (wid Jas) h629 E Main
  - Ella M Mrs bdg 117 Holloway h do
  - Fasion J slsmn r629 E Main
  - Herbert (Lola M; 6) h1016 Angier av
  - Paul J driver Blue Bird Taxi Co r629 E Main
  - Sidney (Doris) USA r112 W Trinity av
- Pollok Clara G Mrs bkpr Durham Herald Co r616 Milton av
- John N (Ouida K) USN r314 Elliott
  - Kathran R Mrs bkpr Durham Herald Co r314 Elliott
  - Luther H (Ada M; 2) h121 E Lynch
  - Wm H (Clara G; 1) r616 Milton av
- Polovick John T (Mary) USA r208 Markham
- Pomer Tiny (c) maid r1314 Glenn
- Pond Oscar L (Minnie B) mach SouRy h701 W Markham av
- Ponder Mattie (c) r904 Linwood av
- Ponds Alvena inspr AmTobCo r606 Burch
- Mary P (wid Danl) r606 Burch av
- PONTIAC MOTOR CARS, Stephenson-Wilson Inc Distributors, 823 Morgan, Tel R-188 (For further information see page 9 Buyers' Guide and left side lines)
- Pool Bertha (c) cook The Forks r512 South
- Danl (Georgianna; 3) h601 N Elm
  - George G (c) lndrs Model Lndry & Dry Clnrs r512 South
  - Harry Y pntr Claude M May

SAVE MONEY ON 50,000 ITEMS IN SEARS CATALOG. USE OUR CATALOG ORDER SERVICE.

## SEARS, ROEBUCK AND CO.

SEARS SELL ANYTHING AND EVERYTHING TOTALING 75¢ OR MORE ON THE EASY PAYMENT PLAN.

301-303 W. Main

Tel. N-151

**MORE GOODS ARE BOUGHT AND SOLD THROUGH  
THE CLASSIFIED BUSINESS LISTS OF THE CITY  
DIRECTORY THAN ANY OTHER MEDIUM ON EARTH**

**POOL**

—Herbert M Colonel (Mildred S; 1) commanding officer Camp Butner h814 E Forest Hills blvd  
—Jeff barber Duke Hosp  
—John (c) emp Duke Univ r1218 Cornell  
—John H (c) lab L&MTobCo r1221 4th  
—Lee A (c; Lena) lab L&MTobCo r1036 Kent  
—Lessie (c; 1) tob wkr AmTobCo r1221 4th  
—Mary (c) maid h1218 Cornell  
—Mary (c) janitoress Duke Univ h1215 Fayetteville  
—Priestley P (Ada W; Amos & Andy Lunch Room) h2103 Roxboro rd  
—Vivian M sandwich mkr Royal Sandwich Co r718 8th  
—Wylene r814 E Forest Hill blvd  
Poole Alex (c) driver Hawk Taxi Co  
—Allen (Maggie) lab r614 Barbee  
—Alton (Mildred R; 1) recapper Page's Service Sta h612 Barbee  
—Andrew D (Marion G; 3) emp DHM h 304 Short al  
—Annie (c) hlpr r416b Poplar  
—Arth P (Ida) baker Duke Univ h608 Gattis  
—Carol nurse Duke Hosp r2110 Erwin rd  
—Cath spnr ECMCo r620 Reservoir  
—Chas J (Eloise C) inspr L&MTobCo r 706 Jackson  
—Chas L (Reva V; 2) formn Public Serv Co of N C h812 Holloway  
—Chas L jr USN r812 Holloway  
—Chas M (Shirley) r304 Short al  
—Earl S (Ruth D; 2) formn L&MTobCo h1416 Broad  
—Ellen r2109 Hart  
—Ernest (c; Jennie M; 1) firemn Watts Hosp h1204 5th  
—Ernest R (Bertha A; 1) lab Durham Dairy Products r2207 Hackney  
—Geneva D nurse AmTobCo h1500 Duke University rd apt E2-C  
—Geo L (Erma F; 2) farmer Camp Butner r3316 Roxboro rd  
—Grover D student h1500 Duke University rd apt C3-C  
—Hilda r2109 Hart  
—Howard Y (Mary; 4) pntr r705 Wilkerson av  
—Jas (c; Queene) barber h1119b 2d  
—Jas L asst mgr Royal Shoe Stores Iac r1418 James  
—Jessie slswn r334 South  
—John (c) r1118 Jackson  
—John R (Nancy L) USA r3107 Roxboro rd  
—Lewis M USA r1416 Broad  
—Lillie (c) h416b Poplar  
—Mae B supvr SBT&TCO r509 N Guthrie av  
—Margt A (wid John) h514 Wilkerson av  
—Margt V (Poole's Beauty Shop) r1005 Alabama av  
—Marie H Mrs ofc sec The Allenton Co r 2006 Angier av  
—Mildred (c) maid r416b Poplar  
—Mollie A r814 Wilkerson av  
—Nancy D defense wkr h402½ S Driver  
—Nannie (c) h1a Adams ct  
—Nina M ofc sec Allenton Co r2006 Angier av  
—Page (c) r1216 Fayetteville  
—Percy O (Amy W; 1) mgr Alexander Motor Co Tire Div h913 Green  
—Pete J pntr r814 Wilkerson av  
—Polie C (Mamie H) mach h1413 James  
—Robt L (c; Leanne; 2) lab AmTobCo h1007b Moreland av

**POOLE**

—Roland H (Annie M; 1) mach opr L&M TobCo h509 N Guthrie av  
—Sallie D (wid K L) h818 2d  
—Saml A (Eunice N) mach opr L&MTob Co h1424 Woodland dr  
—Thessalonia (c) emp Duke Univ  
—Viola N (wid Alex; 2) h620 Reservoir  
—Wade (c; Estelle; 1) tob ECMCo h2717 Edmund  
—Wm H (Gladys W; 1) mach WAMachy Co h1003 Flora  
—Wm L (Annie; 2) driver h2109 Hart  
—Winton R hlpr Clark & Sorrell r2109 Hart  
Poole's Beauty Shop (Margt V Poole) 2623 Hillsboro rd  
Pooler Chamberlain (c) r309 Gray  
Poope Josephine L looper GBMCo  
Poore Etta P Mrs (1) buyer United Dollar Stores Co h1106 N 9th  
Pop's Billiard Parlor (Wm H Thomas) 754 N 9th  
—Place (Damiano Andrew) confr 1102 Holloway  
Pope Amos spore hd GBMCo  
—Annie L clk ECMCo r Hillsboro N C  
—Arth B (Virginia G; 1) slsmn Durham Dairy Products r1707 Erwin rd  
—Beatrice (c) cook h116a N Elizabeth  
—Carl W (Twila P) mgr Stephenson-Wilson (used cars) h1008 Oakland av  
—Chas A (Thelma E) clk PO r1209 6th  
—Chas E (Martha H) lm fxr ECMCo h309 Anderson  
—Clara J opr SBT&TCO r409 N Elizabeth  
—Cornelia Mrs r511 Gurley  
—David A (Addie; 2) lab ECMCo h206 Case  
—Dorothy H Mrs emp Duke Univ h916 W Trinity av apt 3  
—Edw H (Dorothy H; 2) USA h916 W Trinity av apt 3  
—Eliz T nurse Duke Hosp r2806 Legion av (TF)  
—Estelle emp WAMachyCo r2605 Chapel Hill rd  
—Eston (Lucille; 6; Edgemont Lunch)  
—Eug G (Lena E; 3) pntr h809 E Trinity  
—G M clk L&MTobCo r RD 1  
—Geo E (Eliz; 1) USA h2806 Legion av (TF)  
—Geo S (Annie H; 2) opr AmTobCo h 1720 Chapel Hill rd  
—J B (Teal) r915 Green  
—J Hal (Ethel M; 1) mgr P & M Furn Co h833 Burch av  
—Jas C (Hattie R; 2) lab ECMCo h905 Virgie  
—Jas C (Doris A) lm fxr ECMCo h409 S Driver av  
—Jas W (Ruby L; 1) kntr DHM h1212 Eva  
—John H asst Soil Conservation Service US Dept of Agrl r Raleigh  
—John H (Ruby M; 1) meter tester DPCO r1106 9th  
—John W h108 S Holman  
—Judson B USM r409 N Elizabeth  
—L W waiter Jean's Luncheonette  
—Leah clk L&MTobCo r305 Morris  
—Leonard W clk West End Lunch Room  
—Lonnie G (Della O) carp h905 Pearl  
—Lou R opr SBT&TCO r409 N Elizabeth  
—Maggie (c) maid h rear 1602 Vale  
—Margt E (wid Pink) h1902 Angier av  
—Marvin H (Lona M; 4) city firemn h107 S Guthrie av  
—Mattress Co (Moody B Pope) 111 S Alston av  
—Minnie A (wid Jas M) h819 3d

**PET**  
ICE CREAM

**PET**  
Dairy  
Products  
Co.

Pasteurized  
Dairy  
Products

Taste the  
Difference

PHONE  
L-988

1820  
James St.

WHEN YOU  
THINK OF



THINK OF

**CLAUDE  
HULL  
FLORIST**

FLOWERS FOR  
ALL OCCASIONS

215 N. MANQU

Phone-  
R-194

Complete Line  
of  
Fireproof Building  
Materials

**BORDEN BRICK & TILE CO.**

PHONE F-179  
COAL — COKE

# MORGAN MOTORS

Inc.



**PACKARD**  
Sales  
and  
Service



**Inter-  
national  
Trucks**  
Sales and  
Service

Hillsboro Rd.

Tel.  
X-1209



**S. E.  
Rochelle**  
SERVICE

Guns  
Radios and  
Accessories  
Locks

Tricycles  
and General  
Repairs

The Home  
of Service

405  
N. JANGUM  
Phone J-3421

KEYS



Multigraphing — Mail-Advertising — Addressing — Mimeographing

## PARKER LETTER SERVICE

"A Complete Letter Shop Service"

Room 911—One Eleven Corcoran

Phone J-1461

### POPE

—Moody B (Olie V; Pope Mattress Co) h 2605 Chapel Hill rd  
—Moody B jr r2605 Chapel Hill rd  
—Olie B (Janie; 3) opr h409 N Elizabeth  
—Pinky USN r1902 Angier av

**POPE R HENRY (Georgia G; 1), Supt**  
The Young Roofing Co Inc, on leave with USN

—Robt R (Lillie B; 3) inspr GBMCo h1205 Worth

—Royal J (Carrie L; 2) battery mn Montgomery & Aldridge h es Pleasant dr 5 n Spring (SA)

—Ruby D inspr GBMCo

—Ruby M compt opr Am Suppliers Inc r 1106 N 9th

—Stephenson E (Lucille; 5) emp GBMCo h1105 Worth

—Twila Q nurse Duke Hosp r do

—Velera emp WAMachyCo r2605 Chapel Hill rd

—Vernon F (Nancy I) slsmn Sears Roebuck and Co h805 Green

—W Allan jr (Rebecca; 1) clk L&MTob Co h2017 Wa Wa av

—Wallace (Violet) atndt r517 McMannen

—Whitney carp r111 Wyatt

—Wm A (Minnie C) slsmn h1006 Shepherd

—Wm R (Eliz J) lm fxr ECMCo h2621 Hillsboro rd

—Wm S (Iris W) USA r2504 B

—Willie D sandwich mkr Royal Sandwich Co r905 Virgie

—Willie R splr GBMCo

Poplar Street Mt Zion Holiness Church (c) 312 Poplar

Popp John (Rose) USA r1019 Hale

Porcelli Carlo V (Lena; 3; Royal Ice Cream Co) h905 Cleveland

Portee Ada (c) r805 Maplewood av

—Louis W lab West Durham Lbr Co r RD 2

Porter Apsy (2) carder ECMCo h918 Orient

—Bettie M wrapper ECMCo r727 13th

—Betty r918 Orient

—Bunyan W (Mary F) textile wkr ECMCo h714 15th

—Connie (c) r815b Mebane

—David L (Lula) electn h2418 Highland

—Doris B mach opr L&MTobCo r1310 E Main

—Francis R emp Duke Hosp r do

—Frank L (Gladys K; 1) USA r714 13th

—Fredk A (June Z) ofc mgr Swift & Co h116 N Queen apt 1

—Helen ward hlpr Duke Hosp r714 15th

—Herman C (Corinna P) textile wkr ECM Co h406 Yates av

—John A emp L&MTobCo h1310 E Main

—John D Capt (Mary S; 1) USA h2510 State

—John L r1214 S Alston av

—June Z Mrs bkpr Christian-Harward Furn Co h116 N Queen apt 1

—Mary E (wid John O) h727 13th

—Merlie B (G Faye; 2) driver DPCo h 1806 W Markham av

—Seth O (Tiny A; 3) electn Duke Univ h1202 Flora

—Thelma L wrapper ECMCo r727 13th

—Vernon C (Airlene K; 2) hlpr Pittsburgh Plate Glass Co h734 N 9th

—Walter T (Virginia) slsmn r812 W Main

Porterfield Annie M inspr GBMCo r1308 Duke University rd

—B Myrtle opr L&MTobCo r1308 Duke University rd

—Irving H slsmn W C Lyon Co r RD 3

### PORTERFIELD

—Jos W (Mabel M; 2) clk PO h107 E Geer

—Maude inspr GBMCo r1308 Duke University rd

—Ralph B slsmn PSCo h1308 Duke University rd

—Silas (Marge; 1) mech WAMachyCo r 614 Shepherd

—W Vernon slsmn C D Kenny Co r RD 5

**POST OFFICE (See United States Government)**

Postlewaite Jack C interne Duke Hosp r 2100 Erwin rd

Poston Frances K r512 Watts

—J Wm (Effie R) mech ECMCo h817 Carolina av

—Jas P (Mary S; 2) clk Vanstraaten's Clothing Co r817 Carolina av

—Mary A instr Duke Univ h512 Watts

Poteat Douglass J (Mary L) prof Duke Univ h1106 Watts

—Isaac (c; Maggie; 7) tob wkr AmTobCo h309 Matthews

—Lillie M v-pres Thomas Book Store Inc r712 Jackson

—Mary instr Duke Univ r103 Faculty apts

—Mary (c) tob wkr r702½ Fayetteville apt 309

—Wm T agt Sou Dixie Life Ins Co

Potter Harry L (Jean E; 1) instructional asst Duke Univ h2200 University dr

—Mae F (c) mgr M'Lady's Dress Shop and Modern Beauty Shop r509 Federal

Potts Edith H Mrs nurse 806 N Gregson apt 5 r do

—Henry S eng h706 N Queen

—Herman L (Euna; 6) h206 Lyon

—Hubert (Louise; 2) wvr r414 Macon

—Jas A (Ruby M) carp h603 Hicks

—Jas F r603 Hicks

—Jas H eng r706 N Queen

—Jas H jr (Luvana; 2) prs opr h707 N Queen

—Lewis W USN r206 Lyon

—Linwood r1008 North

—Maggie (wid Chas; 1) textile wkr ECM Co h800 Broad

—Mary (c) maid Watts Hosp r708 Gray

—Maxine waiter Toddle House r206 Lyon

—Otho J (Frances K) plmbr Paschall Bros h418 Macon

—Ray (Louise) USA r222 Morris

—Reginald H jr (Ann I) tobacconist h 1012 W Trinity av

—Sarah O topper r1304 E Main

—Thos (Virginia R; 2) mach opr L&M TobCo h1007 Ray av

Pough Wroten (c; Sadie; 1) tob wkr Am TobCo r1008 Morehead av

Poulos Harry (Willie) USA r310 Liberty

Pow Mamie (c) r201 W Piedmont av

Powe see also Poe

—Apartments 307 Watts

—Edw K School 913 N 9th

—Edw K III USA r303 Swift av

—Edw The apts 506 N Buchanan rd

—Ellebe r601 Watts

—Frances B sten ECMCo r303 Swift av

—Josephine E r303 Swift av

—Louise W (wid Edw R jr; 1) h303 Swift

—Mary L r303 Swift av

—The 603 Watts

Powell Albert H (Bessie B; 2) phys 212 W Main R204-07 h1632 University dr

—Alex C (Bettie T; 3) slsmn h501 Riggsbee av

—Beatrice (c) Indry wkr Watts Hosp r 1119 4th

—Bradley J (Minnie H; 10) glass glazier h1014 W Peabody

## W. T. PROCTOR

Excavating Contractor

Hauling, Sand and Gravel—Trucks For Hire

HILLDALE RD.

DIAL X-1144



**CONSULT THE  
CLASSIFIED BUSINESS LISTS  
IN THIS DIRECTORY  
IF YOU WOULD FIND WHAT YOU WISH TO BUY**

**POWELL**

—Carl (c) janitor Duke Univ r1026 Moreland av  
—Carl V (Lillie L; 2) firemn ECMCo h 900 Carolina av  
—Carlos F (Margt V) city police h597 Barnes av  
—Della (c) h512 Matthews  
—Douglas (c; Josie) USA h1201 N Hyde Park av  
—Durward E (Mary B; 8) clk PO h614 Scoggins av  
—Eddie (c) dietary hlpr Watts Hosp r 905 3d  
—Eddie Mrs asst band instr County Board of Education h1116 5th  
—Eddie W (c) lab r905 3d  
—Edw L (Minnie L; 2) defense wkr Natl Munition Corp r1014 W Peabody  
—Emma (c; 3) h1415 South  
—Essie (c; 1) h1301 Drew  
—Geo (c; Ida) hlpr r418 Pine  
—Geo (c; Nora) lab r811 Pine  
—Ida (c) waiter r418 Pine  
—Jas (c; Bessie; 1; Powell's Inn) h2505 Fayetteville rd  
—Jas (c) cook r708 Milton av  
—Jasper C (Dorothy C) USA r900 Carolina av  
—John (Doris) USM r501 N Elizabeth  
—Josie (c) janitor Duke Univ r1205 N Hyde Park av  
—Julia (c) h1314 Glenn  
—Kath asst band instr County Board of Education h1116 5th  
—Leon W (Rosa T; 2) real est 128 W Main R520 h112 Briar Cliff rd  
—Lottie M (c; 3) maid r2413 Shirley  
—Mellie R stringer GBMCo  
—Odell (c) h2413 Shirley  
—Pauline G presswn GBMCo  
—Quinton L (Alice) cabtmkr Ray Lumber Co h913 Ramseur  
—Rachel C asst to dietn Duke Hosp r2916 Bonner (B)  
—Reddick (c; Annie; 4) lab Murdock Ice & Coal Co r20 Davis  
—Robt (c) driver r622 Colfax  
—Rosa (c) h1408 N Buchanan rd  
—Rosa Lee (c) defense wkr r1415 South  
—Rufus H (Annie T) h1010 Lamond av  
—Rufus H jr (Eliz R) clk PO h1024 Gloria av  
—Ruth (c) opr Friendly City Beauty Shop r415 Cozart al  
—S Thos (c) textile wkr GBMCo h ss Bryant 2 e Sarilla  
—Saml (c; Fannie; 3) tob wkr AmTobCo h502 Matthews  
—Sarah (c) r1314 Glenn  
—Seaton T lab GBMCo  
—Sophia (c) coach clnr SouRy r RD 4  
—Stanley driver Carolina Trans Co r224 Broadway  
—Thos F (Etta K) storekpr h2916 Banner (B)  
—Thos F jr (Hazel) USN h809 Holloway  
—Virginia dietn Duke Univ r214 Swift av  
—Virginia D ofc sec Robbins Fashion Centre r900 Carolina av  
—Warren (c) emp Duke Univ  
—Waverly (c) driver h838 Dover  
—Wm (c; Eliz) defense wkr h104 W Chestnut  
Powell's Inn (c; Jas Powell) restr 414 Matthews  
Power Geo (c) hlpr r418 Pine  
—Henry (c) junk dlr h2409 Kafe  
Powers Bessie (c) emp Duke Univ  
—Bessie L textile wkr ECMCo r606 Crabtree  
—Chalmer E (Zoa L; 2) eng h1006 Urban

**POWERS**

—Claude W (Mary M) formn ECMCo h 2008 Acme  
—Dorothy sten Hosp Care Assn r606 Crabtree  
—Etheridge (Charlotte H; 2) slsmn h810 2d  
—H Wesley (Beatrice P) spl del msgnr PO h720 Wilkerson av  
—Jack E (Peyton A; 4) emp WAMachyCo h705 N Hyde Park av  
—Laura McD student r810 2d  
—Mary M Mrs opr Emily's Beauty Salon h2008 Acme  
Poynthress Adele G r915 Dacian av  
—Beulah W (wid Harry M) h914 Dacian  
—Wm W USA r914 Dacian av  
Pozeman Rold B (Mary E) lab r1607 Englewood av  
Prather Frank J (Josephine M) USA r 1016 Oakland av  
—John (Lois H) USA r111 N Dillard  
—Lois H Mrs bkpr Home Savings Bank r 111 N Dillard  
Pratt Alaska J (c) janitor Duke Univ h401 E Umstead  
—Alex T R (c; Harriett) tob wkr L&MTob Co h2305 Crest  
—Bessie (c) maid r612 Dunbar  
—Beulah emp Edw K Powe Sch r118 Ringland  
—Buddie (c; Cornelia) tob wkr The Venable Tob Co h305 Poplar  
—Carrie E (c) tob wkr AmTobCo h1107 Calvin  
—Cora nurse Duke Hosp r804 Ferrell blvd  
—Eliz B tchr Burton Sch r212 Formosa av  
—Emmett C (c; Eliz B; 2) wldr h212 Formosa av  
—Ernest (c; Darletha; 4) orderly Duke Hosp r604 S Elm  
—Eug (c) clnr Watts Hosp r1217 4th  
—Eules A (c; Pearl; 3) elev opr Fidelity Bank h1023 Rosedale av  
—Florence (c) lab AmTobCo r305 Fulton  
—Frank D (c; Florence; 1) janitor Duke Univ h510b Banks al  
—Fred (c; Maude M) mach L&MTobCo h 1007 Fairview  
—Geo jr (c) emp Duke Univ r212 Ashley  
—Ida (c) h826 Kent  
—Jas (c; Annie) lab L&MTobCo h1015 Rosedale av  
—Jesse (c; Daisy; 2) mach opr AmTobCo h1109 Calvin  
—Jos (c; Minoma) bellmn Hotel Washington Duke h611 Linwood av  
—Jos A (c) janitor Duke Univ r401 E Umstead  
—Lanier W instr Duke Univ and USN r 2023 Sprunt  
—Lessie (c) r211 Ames pl  
—Margt (c) r401 E Umstead  
—Neva sten Carolina Trans Co r308 Northwood cir apt 4  
—Nona (c) r1107 Calvin  
—Otto (c) emp L&MTobCo r211 Ames pl  
—Paul (c; Lela M; 2) lab ECMCo h314 Stephens  
—Rachel B (c) tchr Hillside Pk High Sch r811 Fayetteville  
—Robt (c) lab AmTobCo r910 Juniper  
—Robt O (c; Beulah I; 4) bleacher ECM Co r118 Ringling  
—Sarah J (c) tchr Jas A Whitted Sch h 2106 Duncan  
—Thos B (c; Ella L; 2) lab h305 Fulton  
—Wm (c; Ella; 1) lab r608 Gray  
—Wm jr (c) USN r608 Gray

Farthing's

**Fidelity  
Insurance  
Agency**



**"Protection  
Plus  
Service"**

Trust Bldg.

Tel.

**N-2701**

**Shaw  
Paint  
and  
Wall  
Paper  
Company**

Painting

Papering

Venetian  
Blinds115 E.  
Chapel Hill

DIAL

**J-9111**P  
H  
O  
N  
E

**Johnson-Forrester  
CLEANERS & LAUNDERERS**

N  
1  
5  
7

"A SOFT WATER LAUNDRY"

The Bank For the Individual

# MORRIS PLAN

## INDUSTRIAL BANK — SAVINGS — LOANS

Member Federal Deposit Insurance Corp.

**Pioneers  
in  
Personal  
Loans**

**KENAN  
OIL  
CO.**

Distributors  
**Pure  
Oil  
Products**

Tel.  
**X-2376**

**FUEL  
OIL**

Bulk Plant  
and  
Office  
**Hillsboro  
Rd.**



**MADDOX-  
STAFFORD  
STONE  
WORKS**

Corner  
Hardee  
and  
Liberty Sts.  
At Pine Hill  
Cemetery

PHONE  
**X-5073**

Preddy see also Pretty  
—Annie B (wid Frank J) r207 E Club  
blvd  
—Chas J (Margt) USA r1109 6th  
—Chas R (Alice M) mgr Ray Lumber Co  
h2515 W Club blvd  
Prendergast Henry M (Ola; 3) dept mgr  
A&P Food Stores Super Market h2609  
Chapel Hill rd  
—Jas H r2609 Chapel Hill rd  
Prescott Betty J Mrs emp Duke Hosp r709  
Holloway  
—Chas S jr repr Carolina Used Furn Co  
r413 Ashton pl  
—Duane (Betty J) USA r709 Holloway  
Prese Lester (Ruby L) USA r504 Milton  
Preslar John E (Mary V) watch repr  
107½ N Church h312 Liberty  
—Mack J (City Radio Hosp) r312 Liberty  
Presler J Everett (Louise; 4) pntr h104  
S Plum  
Pressley Gertrude sec Duke Hosp r611 W  
Chapel Hill  
—Harvey (Margt C) hlpr Pittsburgh Plate  
& Glass Co r611 Burch av  
—Helen (c) r504 S Elm  
—John (c) pdlr h504 S Elm  
—Luna G Mrs dental asst Dr Claude A  
Adams r215 Parrish pl  
—Margt (c) tob wkr r609 Middle  
—Margt C Mrs clk Sanitary Mkt r611  
Burch av  
—Simon (c; Mattie; 2) lab Borden Brick  
& Tile Co h609 Middle  
Preston Ernest M printer Christian Prtg  
Co r1105 Virginia av  
—John (Marion) USA r818 6th  
—Marion Mrs clk City Water Dept r818  
6th

Pretty see also Preddy

—Aaron (c) driver Browning & Farrell  
Furn Co  
—Burma (c; Burma's Beauty Salon) r316  
Dowd  
—Josephine (c) clk N C Mut Life Ins Co  
r604 Massey av  
—Leroy R (c; Lou M) delmn Motor Bear-  
ing & Parts Co h804 Dowd  
—Lou M (c) maid Huntley-Stockton-Hill  
Co r804 Dowd  
—Mamie (c) r704 Pickett  
—Mary (c) maid h702½ Fayetteville apt  
303  
—Robt (c; Mamie) tob wkr L&MTobCo h  
213 Gould  
—Thos (c; Lillian; 2) r810 Maplewood av  
Prevatt Marvin (Addie F) tob wkr AmTob  
Co h112 Lyon  
Prevost Georgia K Mrs (Johnson-Prevost  
Dry Cng Co) h1025 Monmouth av  
apt 1  
—J Milton (Georgia H; 1) h1025 Mon-  
mouth av apt 1  
Price Alice (c) tob wkr L&MTobCo h332  
Enterprise  
—Alma B pkr B-C Remedy Co r820 Cleve-  
land  
—Anne R nurses' aide Duke Hosp r108 N  
Dillard  
—Bertha M (wid David) spnr ECMCo h  
811 6th  
—C Irene clk AmTobCo r405 Gattis  
—Charlotte K nurse Duke Hosp r do  
—D Baxter (Iola) USA h805 Eva  
—Danl W (Bertha; 2) driver Helms Mtr  
Exp h2113 Angier av  
—David R jr USN r811 6th  
—Doris ofc sec r403 Holloway  
—Doris W (wid Jos C) clk City & County  
Health Dept r209 S Alston av  
—Ethel (c) tob wkr L&MTobCo r803 Car-  
roll

PRICE

—Ethel F Mrs pkr B-C Remedy Co h411  
N Guthrie av  
—Fannie F (wid Robt L) h405 Gattis  
—Geo A (Louise B; 1) US Int Rev Agt  
h1119 N Buchanan rd  
—Grover H (Ethel F) textile wkr DHM h  
411 N Guthrie av  
—Irvin (c) atndt Duke Hosp r408 Cozart al  
—J Alton (Lela) emp WAMachyCo r510  
Holloway  
—Jesse L (Louise M; 1) sht mtl wkr Young  
Roofing Co h707 Ramseur  
—L B Mercantile Co J Fermon Little mgr  
219 N Dillard  
—Leroy (Alma) USA r914 Orient  
—Lola (c) maid r332 Enterprise  
—Louie (c; Hasty) tob wkr AmTobCo h711  
Massey av  
—Louis (c; Leading Sport Shop) r123 Dun-  
stan  
—Louise M stringer GBMCo  
—Mabel L emp GBMCo r1011 Taylor  
—Norwood W (Berta) mech GBMCo h403  
Holloway  
—Riley (c; Susanna; 4) janitor Durham  
Herald Co h611 South  
—Robt D (Ethel A; 2) mgr City Ice Co  
h1936 Wake Forest  
—Robt E (Willie Y) doffer GBMCo h1104  
Wall  
—Robt J sweeper GBMCo  
—Roland H (Annie M; 1) USN h1101-1st  
av  
—Rosa (c; 4) stemmer AmTobCo r907  
Glenn  
—Roy L (Annie B) USA r1004 Minerva av  
—Soline (Grace) fornm Durham Truck  
Serv r1206 W Club blvd  
—Stovall (c) tob wkr L&MTobCo r332 En-  
terprise  
—Vernon C sweeper GBMCo  
—Willie Y kntr DHM r513 Holloway  
Prichard Bessie Mrs clk Ellis Stone & Co  
r317 Holloway  
—Frances E typist Camp Butner r106 E  
Trinity av  
Pride Carrie (c) tob wkr L&MTobCo r  
2216 Chautauqua  
—Mamie (c) maid r2216 Chautauqua  
—of Durham Lodge No 2095 (c) GUOFF  
522½ E Pettigrew  
—Rose (c) h2216 Chautauqua  
Pridgen Birt H (Georgia C) mgr Thom  
McAn h2513 Shenandoah av  
—Bruce B (Alice; 3) USN h404 South  
—Chas (c) h311 Dunstan  
—Ethel R splr GBMCo  
—Georgia C Mrs slswn Belk-Leggett Dept  
Store r2513 Shenandoah av  
—Jas (c; Quality Food Mkt) r311 Dun-  
stan  
—Jos D (Thelma D) bkpr Mecklenburg  
Const Co h109½ W Trinity av  
—Jos D County Treasurer h215 E Mark-  
ham av  
—Kate Mrs r1206 Wall  
—Lavinia M r215 E Markham av  
—Layton O (Ethel J) creeler GBMCo h  
1206 Wall  
—Lorraine I Mrs tchr Geo W Watts Sch  
h906 Monmouth av  
—Mary C Mrs spnr ECMCo h401½ N  
Mangum  
—Richardson S (Juanita; 6) wvr ECMCo h  
1303 Marvin av  
—Thelma D Mrs bkpr Miller-Hurst h109½  
W Trinity av  
—W Linton (Lorraine I) acct Ashlin &  
Hutchins h906 Monmouth av

THE **ROSE AGENCY** INC.

Office Supplies

206 N. Corcoran St.

Phone L-959

Rubber Stamps  
Notary Seals  
Kodaks and  
Supplies



CONTRACTING REPAIRS REFRIGERATION MOTORS APPLIANCES

# DURHAM ELECTRIC CONSTRUCTION CO.

113-119 ORANGE ST. PHONE R-739



ORANGE  
-CRUSH



Durham  
Ice Cream  
Co., Inc.

Blue  
Ribbon  
Fast Frozen

ICE  
CREAM

Today  
It's Thrifty  
to Buy  
Quality

800 W. Main

DIAL  
L-963

**PRITCHARD-BRIGHT & CO INC,** Theo T Chesson Pres-Treas, Carlin T Lamm V-Pres, Littleton J Glass Sec, Men's Furnishings, 207 N Corcoran, Tel R-175 (For further information see page 21 Buyers' Guide and right side lines)

**PRITCHARD-BRIGHT & CO INC-ARMY SERVICE STORE,** 204-06 E Chapel Hill, Tel F-8321 (For further information see page 21 Buyers' Guide and right side lines)

—Florence B topper GBMCo  
—J Jackson (Mary A; 2) slsmn Durham Realty & Ins Co h1011 E Trinity av  
—Myrle clk N&WRY r205 Broadway  
—Pauline W (wid Fred) h608 S Duke  
—Stella E (wid Walter H) h205 Broadway  
—W Noble (Florence B) serv mgr h2109 Englewood av

Privett Ola (c) r808 Matthews  
Privette Levander E D (Anna M) fmr GBMCo h1208 Wall

Proctor Arth M prof Duke Univ h2106 Myrtle dr

—Bascom P (Delores; 1) h801 W Club blvd  
—Baxter G (Susanna L; 3) supt J P McGuire Const Co h ws Raleigh rd 1 s Proctor

—Curtis L (Virginia P) r1802 W Lakewood  
—Edna J Mrs clk GBMCo h109 Briar Cliff rd

—Hilda L Mrs sten Hosp Care Assn r819 North  
—J Walter (Ida F) tobacconist h1010 Urban av

—Jesse H (Rosa; 1) dist eng State Hwy & Public Wks Comn r2314 Holloway rd  
—John R jr (Edna J) formn GBMCo h109 Briar Cliff rd

—Jos E (Madelaine; 1) mgr Underpass Serv Sta h1018 Burch av  
—Josephine T r2101 Currin av

—Lela Mrs r105 N Alston av  
—Madge M Mrs slsmn J Ivan Beck h1711 Lakewood av

—Margt L ship clk r102 N Guthrie  
—Melissa L (wid John) h311 Oakwood av  
—Namon A (Glady's) h3007 University dr

—Osco T (Maude L) mach AmTobCo h 2203 Chapel Hill rd

—Phil S (Lucille E; 1) kntr GBMCo h1203 Liberty

—Plato M (Lillie S; 2) wtchmn AmTobCo h1820 Chapel Hill rd  
—Raymond K (Glady's V) formn L&MTob Co h1319 6th

—Richd D (Fannie S) h2101 Currin av  
—Robt student r2106 Myrtle rd

**PROCTOR S LEROY** (Thelma F; 2), Pres Holloway & Proctor Inc, h2406 Wake Forest rd RD 5, Tel J-8282

—Vara K (wid Geo) h715 Burch av  
—Victoria H Mrs opr GBMCo h208 Liberty  
—W Hayes supt of mtce City Public Playgrounds & Recreation Dept r Duke Park

**PROCTOR W T (SADIE H)**  
EXCAVATING CONTRACTOR  
HAULING AND GRADING  
SAND AND GRAVEL  
DIRT TRUCKS  
TEAMS FOR HIRE  
Hillandale rd  
Tel X-1144, h do  
(For further information see page 28 Buyers' Guide and left bottom lines)

—Wm C (Lila J) collr h102 N Guthrie av  
—Wm L (Willie) clk Ry Exp Agcy h407 Carlton av

Pridgett Gaston (c; Thelma) lab S Swartz & Son h417 Eric

Priest Allen (Thelma P) USA r1612 Angier av

—Thelma P Mrs asst cash Life & Casualty Ins Co of Tenn r1612 Angier av  
Primakoff Abr (Pearl H) clo 114 E Parrish h709 North

—Michl A mgr Abr Primakoff r709 North Primitive Baptist Church 304 Cleveland  
—Baptist Church (c) 505 Fayetteville

Primm Jas A r1510 Guess rd  
—Otto mach AmTobCo r1510 Guess rd  
Primmer Robt W (Lavon; 1) USN h1307 Maryland av

Primm Ronnie (c) stemmer L&MTobCo h602 Colfax

Prince Albert E (Alice R) printer Durham Sun h2424 Shenandoah av

—Annie M (c) hlpr White Star Lndry r 1000 2d

—Artie (c) lab h824 New  
—Beulah (c) stemmer Venable Tob Co h311 Murphy

—Callie (c; Daisy; 1) tob wkr L&MTobCo h1002 N Elizabeth

—Cath (c) r311 Murphy  
—David E r707 N Hyde Park av  
—Earle L (Edna) mach opr AmTobCo r 1222 Holloway

—Emmett (c; Lillian) tob wkr h2202 Fitzgerald

—Fred (c; Lula) lab L&MTobCo r1105 Granby

—H Jas (c; Mary R; 3) USA r1002 N Elizabeth

—Harllis (Gracie) lm fmr ECMCo r1113 6th  
—Hazel C looper GBMCo  
—Ida (c) Indry wkr Sanitary Lndry r RD 5

—J Luther (Hazel C; 1) mach opr L&M Tob Co h707 N Hyde Park av  
—John (c; 1) USA r410b Poplar

—John T (c; Annie B; 3) clk Chas M Herndon jr h1000 2d

—Jos O (c) janitor Duke Univ  
—Lloyd G USA r1908 Perry  
—Maggie G Mrs (1) h518 Warren

—Margt E clk AmTobCo r518 Warren  
—Mary E (wid John W; 1) lab ECMCo h 1908 Perry

—Otha (c; Rosa) lab r800 Cecil  
—Patk E (Edna) emp AmTobCo r1222 Holloway

—Roder A (c) maid Belk-Leggett Dept Store r2114 Fayetteville

—Rosa (c) maid Duke Univ r1518 Alston  
—Rufus (c) USA r2202 Fitzgerald

—Virginia (c) stemmer WLTobCo r311 Murphy  
—Walter J (c) janitor N C College for Negroes h2114 Fayetteville

—Wm A (c; Emma; 3) lab AmTobCo h 402 Gray  
Prindle Margery emp Duke Hosp r do  
—Ronald E asst resident Duke Hosp r do  
Pringle Jerry (c) cook Farmer's Cafe r303 Lee

—Maggie (c; 8) maid h701 Umstead  
—Nathan (c; Ola) tob wkr L&MTobCo h 104 W Enterprise

—Paul (c) lab L&MTobCo r603 Dowd  
—Ralph (c; Jewel) USA r605 Pine

—Sal (c) emp Hotel Washington Duke r 701 Umstead

—Silas (c) lab Cheek Holton Mfg Co r603 Dowd

—Thos (c; Estelle) lab h1307 Drew

Tel.  
N-147

**Hall-Myne & Co. INC**  
THE HOME OF SERVICE

Tel.  
N-147

AMBULANCE SERVICE

# BUDD- PIPER ROOFING CO.

115-117  
W. Chapel  
Hill St.

Phones  
F-2121

and

J-8971

## BIGGER DRINK



## BETTER TASTE 5c

### PROCTOR

—Wm L student r407 Carlton av  
—Wm L (Cammie P) tobacconist h224 Morris  
Proffitt Blanche M Mrs r108 W Trinity av  
Progressive Stores Inc gros 712 Fayetteville 510 E Pettigrew and 600 N Roxboro  
Providence Loan Office Isadore Golden mgr 108 E Main  
Prudence Priscilla r1909 Hart  
Prudner Wm W (Martha) USA r415 Willard

Pruitt Bertha W ofc sec Spears & Hall r 913 W Markham av

—Jas H waiter r906 S Alston av  
—Sidney S (Bertha W) sismn Brame Specialty Co h913 Markham av  
Pryer Dorothy slswn r507 N Elizabeth  
Pryor Chas (c; Eliz) Indry wkr Watts Hosp r RD 2  
—Lula (c) h512 Bacon  
Public Hardware Co (Raymond G Suitt Duel S Wall) 111 E Parrish

**PUBLIC SERVICE CO OF NORTH CAROLINA INC, Formerly The Durham Gas Co, Ashby T Carper V-Pres-Genl Mgr, 208-10 N Mangum, Tel N-121, Plant 900 Gilbert, Tel F-0302 (For further information see page 41 Buyers' Guide and left bottom lines)**

—Stenographic Bureau 207-09 N Corcoran  
Puckett Elijah L (Eva) ship clk R E Quinn Co h812 Cleveland  
—Elsie H opr SBT&TCo r812 Cleveland

### PULLEY

—Wallace N (Lela; 4) mach opr ECMCo h915 Broad  
—Wrenwood (c; Lida; 4) mach AmTobCo h417 Dupree

—Wrenwood jr (c) r417 Dupree  
Pulliam Eugenia S Mrs emp Duke Hosp  
—Mamie M (c) emp Harvey's Cafeteria  
Pullman Muscoe B (Lottie B) clk L&MTob Co h1111 Virginia av

—Percy S (Zena; 2) clk SouRy h819 6th  
Pully Virgie C (wid Jas H) textile wkr ECMCo h2815 Hillsboro rd

Purcell Burland (c; Blanch) lab r1107 Moreland av  
—Dorothy (c) Indry wkr Watts Hosp r 1113 2d

—Eileen R ofc sec ECMCo r1807 Palmer  
—Flona M (wid David R) h108 N Hyde Park av

—Wm C lawyer 331 W Main R607 r108 N Hyde Park av  
Purcelle F S Rev (Irene R) r1807 Palmer  
Purdy Wm H project mgr Durham Plmbg & Htg Co r1013 N Gregon

Pure Oil Central Service (Lawrence N Crumpler) fill sta 1016 W Main

Purefoy Beulah (c; 5) h314 Matthews  
—Mary (c) maid r316 Matthews

—Sallie (c) r314 Matthews  
Purifoy Jas (c) lab Austin-Heaton Co r211 Tatum pl

Purity Stores gros 1122 Broad 1007 W Chapel Hill 1100 Holloway 353 W Main 1409 Morehead av and 2111 W Pettigrew



## HORTON REALTY CO.

• CITY AND FARM PROPERTY •  
EXPERIENCED AND EFFICIENT SERVICE  
DURHAM, N. C.

321 Fidelity Bank Bldg.

Phone Office J-5311—Res. L-7142

—Harry W (Lula C) mach Durham Herald Co r2032 Englewood av  
Puel Milton Capt (Ruth; 1) USA h1500 Duke University rd apt D-1A  
Pugh Alice (c) maid Duke Hosp r311 Canal  
—Esther (c) h513a Elliott row

—Esther (c; Esther's Beauty Shop) r2501 Fayetteville  
—Eva mach opr AmTobCo r707 North  
—London (c; Esther) clnr Cheek's Dry Clnrs h2501 Fayetteville

—Posie (c; 1) dishwshr r412 Proctor  
—Susie (c) maid r406 Canal  
—Vivian B (wid John) clk Duke Hosp r 1001 W Main

Pullen Russell (Ruby) USA r216 Morris  
Pulley Addie (c) maid h412 Henry al  
—Bradley E USA r915 Broad

—D Russell (Lucy M; 4) agt Life & Casualty Ins Co of Tenn h2011 Angier av  
—Doris (c) r522 E Proctor  
—Ellen (c) r522 E Proctor

—Jas R (Margt; 1) engr Durham Engraving Co h1013 Broad  
—Jessie (c) maid Duke Hosp r417 Dupree

—Ruth (c) r417 Dupree  
—Sallie (B Street Grocery) r901 Broad  
—Sam R USA r810 6th

—Saml C (Esther; 3) kntr DHM h810 6th  
—Stockey B (Lottie) emp DHM h105 S Blacknall

—Thelma (c) r417 Dupree  
—Tillie (c) tob wkr L&MTobCo h522 E Proctor

—W Paul (Josie) lino opr Durham Herald Co r216 Newsom

Purnell Ethel E Mrs clk AmTobCo r711 North

Purvis Anna P (wid Wm T) h1003 Lamond av

—Baxton L (Alma) textile wkr ECMCo h 401 Alexander av

—Isaac (c) lab r425 Bailey  
—Laura (c; 3) tob wkr L&MTobCo h514a Banks al

Puryear Flora (c) tob wkr W L Robinson r412 Bailey

Puryear Jas r202 N Roxboro  
Putnam Dorothy L clk DHM r1013 Dacian av

—Frank W emp Duke Hosp r1013 Dacian  
Pwele Robt r112 S Holman

Pyne Geo C (Mary P) sismn C D Kenny Co h1005 Vickers av

—Geo C jr Lieut USA r1005 Vickers av  
—Jas M Lieut USA r1005 Vickers av

Pyner Grady r County Home  
Quacco Viola (c; 1) emp L&MTobCo h 823b Glendale av

Quality Clothing Co (Gordon Wiggs jr) men's wear 746 N 9th

—Food Market (c; Jas Pridden) gros 520 1/2 E Pettigrew  
Queen Eug M kntr Ruth Hosiery Mills r RD 5

—Pie Bakery (c; Fendell Hodge and Eug W Rainey) 432 W Main

—Saml C electn Modern Elec Co  
Query Frances C tchr Durham High Sch r1004 W Trinity av

—Victor L (Evelyn V; 2) mach W A Machy Co h914 Hopkins

## Kennedy's Auto Service

•  
Wrecked  
Cars  
Completely  
Rebuilt



207

Holloway St.

Phone  
J-0501

White ★ Star  
• LAUNDRY •

DIAL  
X-2581

# CHRISTIAN-HARWARD FURNITURE CO., Inc.

Durham Home Furnishers For Over 44 Years

118-120 W. Parrish St.

Phones N-181 — N-182

Quick Elat (c) USA r701 Glenn  
 —Geneva (c) r701 Glenn  
 —Geo (c; Tessie; 4) lab Durham Public Warehouses h502 Bernice  
 —Glenn (c; Floro) lab r120 Cora  
 —Hannah (c) stemmer W L Robinson Tob Co h701 Glenn  
 —Ira (c; Helen; 2) tob wkr r514 Grant  
 —Johannie (c) r502 Bernice  
 —Lee C (c) emp Duke Univ r829 Gattis  
 —Lee C (c) tob wkr L&MTobCo r830 Gattis  
 —Preston (c; Myrtle; 1) tob wkr L&MTob Co h514 Grant  
 —Rebecca (c) maid h512 Lyon  
 —Quickel Marcelle W r1639 University dr  
 —Quiding Kenneth (Emma) USA r118 Hunt  
 —Quillen C Edw (Amy R) USA r106 N Gregson  
 —Quiller Jesse (c; Bessie) brklyr h1204 Hanover  
 —Quinn Fredk M (Lillie T) fl contr 1022 Rose Hills av h do  
 —QUINN R E CO THE (R E Quinn Jr), Furniture Dealer, 213-215 E Main and 212 E Parrish, Tel L-6311  
 —Ray E jr (Dorothy C; 1; The R E Quinn Co) h208 Watts  
 —Quinney Ben H (Winina; 1) USA h1822 Washington  
 —Quinter Ernie (Carmella) USA r516 McMannen  
 —Quillin Clyde Colonel (Dunia) USA r1500 Duke University rd apt K 2 A

## RAGAN

—John (Lucile C; 1) mach opr Am Tob Co h1401 S Alston av  
 —John T (Ruby H) USA r515 N Hyde Park av  
 —Jos USA r611 Reservoir  
 —Lonnie G r805 N Duke  
 —Mable sten Camp Butner r304 N Maple  
 —Mary T (wid John F) h2119 Englewood  
 —Mary W Mrs sten Fidelity Bank h2015 Wilson  
 —Ollie F (1) h101 S Maple  
 —Ollie T (Elnora; 1) hlpr h1016 Stokes al  
 —Reuben W (Loretta) lab ECMCo h106 Case  
 —Ruffin J (Narvil M; 1) carder ECMCo h611 Reservoir  
 —S Jos mach opr L&MTobCo r812 W Main  
 —Walter USN r1711 Vale  
 —Walter G (Margt E; 1) driver Durham Trans Corp h912 Hopkins  
 —Woodrow W mach opr ECMCo r2100 Hillsboro rd  
 Ragan's Gro (Ira B Ragan) 202 S Plum  
 Ragland Ella R (wid E G) h1020 Gloria av  
 —Evelyn A (c) emp Duke Univ r906 Glendale av  
 Ragsdale Wm R (Winifred M) USN h 1105 Georgia av  
 Raidabaugh Anne E Mrs publicity dir WD NC r Roxboro rd RD 2  
 Raiford Wm (c; Martha) tob wkr L&MTobCo h912 Scout dr



## DURHAM LUMBER CO.

Millwork — Roofing — Insulation  
 Wallboard — Hardware

Mill and Yard, East Durham

Phone L-957

Quynn Dorothy M Mrs asst prof Duke Univ h206 E Woodridge dr (R)  
 —Wm R Capt (Dorothy M) USA h206 E Woodbridge dr (R)  
 R C COLA, Royal Crown Bottling Co Bottlers, 321 W Geer, Tel F-5331 (For further information see page 18 Buyers' Guide and left side lines)  
 R & M Cafe (H Thos Ritchie jr Robt M Morgan) restr 401 E Chapel Hill  
 Rackley R Norman (Bessie M) slsmn D Freedman Co h1123 Buchanan rd  
 —Robt E L (Inez D) emp Duke Univ h 2021 Englewood av  
 Radcliff Katie D wvr GBMCo h ss Hoover rd 1 e Angier av  
 Radford Jos W (Clara; 2) mach Durham Foundry & Mach Works h104 S Hyde Park av  
 —Zuma Mrs inspr DHM r1014 N Mangum  
 Radmond Agnes r216 Alexander av  
 Ragan see also Regan  
 —Clarence L (Lether B) driver h1007 Taylor  
 —Doris L clk DHM r101 S Maple  
 —Dorothy Mrs r601 Markham av  
 —Edw F textile wkr ECMCo h805 N Duke  
 —Edw F USN r1016 Stokes al  
 —Geo T r805 N Duke  
 —Guy (Irma) firemn Camp Butner r908 Park av  
 —Ira B (Ragan's Gfo) h1711 Vale  
 —Jas A (Mary W) dept mgr R L Baldwin Co h2015 Wilson  
 —Jas L (Marjorie; 1) formn Camp Butner h606 Milton av

Railway Express Agency Inc Jas H Wilburn agt S Church at end  
 Raines Frank M slsmn N C News Co r RD 5  
 Rainey Eug W (c; Minnie; 3; Queen Pie Bakery) h1607 Merrick  
 —Fannie (c) maid r1011 Colfax  
 Rakes J M formn L&MTobCo r206 Carver  
 Raleigh Carrie H (c) maid h501 Middle  
 Ralston Donald W (Lavona J) USA h505 Yates av  
 —Wm C Major (Marcia K; 1) USA h2512 Cascadilla  
 Ramage M Allene librarian Duke Univ r 1003 Monmouth av  
 —Raymond S interne Duke Hosp r do  
 Rambeau Annie C Mrs clk AmTobCo h 2009 W Club blvd  
 —Chloie (wid Rufus H) h223 Alexander  
 —Maggie O mach opr ECMCo r223 Alexander av  
 —Ruth floorwn L&MTobCo r223 Alexander av  
 —Vernon G (Mary E; 1; Ninth Street Barber Shop) h912 8th  
 —Wayne P (Annie C) USA h2009 Club blvd  
 Rambo Oliver (Jean) USA r905 Ramseur  
 Ramey Roy (Ruth A; 1) bottle filer h604 Burch av  
 Ramos Mayo P slsmn Whelan Drug Store r215 Carrer

Old Line Legal Reserve Life Insurance

"NO HOME COMPLETE WITHOUT NORTH CAROLINA MUTUAL LIFE INSURANCE POLICES"

Home Office, Durham, N. C.

# NORTH CAROLINA MUTUAL LIFE INSURANCE CO.

Dr. Pepper  
 GOOD FOR LIFE!  
 5¢

3-A-DAY KEEPS  
**ENERGY**  
 at 10-2 & 4

up

# DRINK



*Coca-Cola*



## GRANITE SERVICE STATION

E. S. PHILLIPS,  
Manager

Tires.

Batteries

Johnson  
Outboard  
Motors

Vapor Motor  
Cleaning  
Service

W. Main  
and 9th Sts.

PHONE  
**X-1211**

Emergency  
Road  
Service



"SATISFACTION THAT LASTS"

REAL ESTATE **O. A. JOHNSON** INSURANCE  
RENTALS **Realtor** OF ALL KINDS

118 Morgan St.

"Serving Durham For 18 Years"

Phone F-2451

Ramsay Martha H Mrs vault custodian  
Durham Bank & Trust Co r924 Mon-  
mouth av

—Watson Ensign (Marjorie M) USN h1602  
Delaware av

Ramsey Carolyn P Mrs clk Durham Tel Co  
h315 Holloway

—Chas P Rev r1500 Duke University rd  
apt J 2

—Eliz mgr Baldwin's Studio r224 Morris

—Jas H (Martha H) fcty mgr Imperial  
Tob Co h924 Monmouth av

—John K jr (c; Estella) carp h415 E  
Piedmont av

—Josephine Mrs r1216 Broad

—Lorena M (wid A B; 1) wvr GBMCo r  
105 S Hyde Park av

—Margt (c) tob wkr h405b StJoseph

—Martha Mrs evangelist r818 6th

—Robt D (Carolyn P) clk h315 Holloway

—Ruth clk Camp Butner h818 6th

**RANCER IRON & METAL CO** (Sid Ran-  
cer), 409 S Elm, Tel L-6391

—Isadore (Rose) mgr City Salvage Co h  
629 W Club Blvd

—Sidney S (Mary Q; 2; Rancer Iron &  
Metal Co) h414 Carolina cir

Rand Apartments The 116 N Queen

—Golden (c; Lessie; 1) tob wkr L&MTob  
Co r1113 Jackson

—Mary E student r311 Watts

**RAND WM K** (Fannie P; 1), Mgr Durham  
Coca-Cola Bottling Co, 2d V-Pres Dur-  
ham Chamber of Commerce, h311  
Watts, Tel J-4661

Raspberry Alex (Carrie W; 2) mach opr EC  
MCO h704 13th

—Alex W jr (Carrie W) textile wkr ECM  
Co h1513 Maryland av

—Arch L (Flossie M K; 4) mach opr EC  
MCO h2012 Erwin rd

—Jasper L (Margt R; 1) rod str r721 13th

—John R (Mary A) textile wkr ECMCo h  
715 15th

—Luther T (Zula P) textile wkr ECMCo  
h709 16th

—Reuben (E Pearl B; 1) frame fxr ECM  
Co h912 Carolina av

—Saml B (Thelma F) supt bag mill GBM  
Co h1316 N Greggson

—Teddy L (Evelyn) USA r1106 1st av

—W Ervin (Annie R; 1) asst formn ECM  
Co h816 Carolina av

—Wm E jr USA r816 Carolina av

Rasberrys Alex W (Cornelia A) r715 15th

Raskey Eldridge (Ina) USA r313 South

Ratchford Benj U (Laura; 1) assoc prof  
Duke Univ h133 Pine Crest rd

Ratcliff Henry (c) lab L&MTobCo h512a  
Elliott Row

Ratliff Evon (c; Gertrude; 1) h506 S Elm

—Thos W (c; Thelma E; 2) cement fnshr  
h2603 Crest

Rattelade Julian H (Alexandrine B) mech  
h610 Willard

Raudenbush Webb R jr (Lilah T; 1) En-  
sign USNR r2011 James

Rawls Lynn K (Beulah B) carp r714 Ar-  
nette av

Rawson Jas (c; Beulah; 2) tob wkr L&M  
Tob Co h110 W Piedmont av

## WALTON ROOFING & HEATING CO.

ROOFING, SHEET METAL WORK  
HEATING AND VENTILATING

302 RONEY ST.

TEL. J-8351

Randall Howard T (Margt; 1) Sou Ry h  
818 2d

Randell Elisabeth C instructional asst Duke  
Univ r do

Randolph Beatrice (c) h106 W Piedmont

—Beverly (Mildred; 1) USA r1308 Mary-  
land av

**RANDOLPH HAL G** (Ruth T; 3) (Dr  
Wells Bottling Co, Spur Bottling Co),  
r Alston av rd RD 3, Tel J-4697

—House The (Mrs Mary R Few) bdg 208  
N Buchanan rd

Ranes Wesse C (Dorothy B) research wkr  
Duke University h1014 Virgie

—Wesse C jr emp Duke Univ

Raney R Beverly (Carolyn F) phys 1105  
W Main h1110 Shepherd

Rankin Hamilton P Rev (Elaine C; Z)  
pastor Christian and Missionary Al-  
liance Church h606 N Greggson

—Robt S (Dorothy; 2) prof Duke Univ h  
1107 W Knox

—W Walter (Ella L; 1) prof Duke Univ  
h1011 Gloria av

—Wm W jr prof Duke Univ r1011 Gloria

Ransom Audrey nurse Duke Hosp r do

—Chester (c; Lelia; 1) tob wkr AmTob  
Co h904a Walton

—Reba F tchr Hillside Pk High Sch r605  
Fowler av

Ranson Paul J (Nell) lawyer h206 N Queen

Rape Harvey J (Cora H; 2) pres Har-  
vey's Cafe h1403 Vickers av

Rapre Adelaide M Mrs (1) r2121 Pershing

—Edw S (Bessie R) business mgr Duke  
Hosp h1019 Rose Hill av

Ray see also Rea and Wray

—A Byron (Helen M) city police h302  
Alexander av

—A Coy nurse 2113 Englewood av r do

—Aldridge N (Carrie L) textile wkr DHM  
h604 N Elm

—Alice r County Home

—Amarentha K (wid Neill A) h813 N  
Mangum

—Ambers M (Lennie T; 3) opr GBMCo  
h119 Lyon

—Annie r1210 Worth

—Arch W (Shulie C) wvr ECMCo h715  
8th

—Bernice (c) Indrs Model Lndry & Dry  
Clnrs r507 Canal

—Bernie looper Warner Hosiery Mill

—Bertha A smstrs Washington Duke Hotel  
r813 N Mangum

—Bertha O textile wkr ECMCo r520 Park

—Berter K h520 Park av

—Bettie G Mrs mach opr GBMCo r811 W  
Main

—Burnice (c) lab r502 Foster

—Burnice (c; Bertha) tob wkr L&MTob  
Co h204 Dunstan

**RAY C D & SONS** (R Marsh Ray), Lum-  
ber, Building Materials, Millwork, Etc  
912 Ramseur, Tel J-0981

—C Eva (wid Robt I) r1012 S Alston av

—Carrie L assorter Model Lndry & Dry  
Clnrs r604 N Elm

—Chas A (c) prof N C College for Ne-  
groes r do

—Chas C (Gertrude; 2) Capt USA h307  
3d av (B)

**COOKING**

Mangum at Holloway St.

**HEATING**

**Public Service Company of N. C., Inc.**

"THE GAS COMPANY"

Refrigeration

Office Phone N-121  
Service Dept. Phone F-0302

Water Heating

# W. C. LYON COMPANY

**HARDWARE — BUILDERS' SUPPLIES — PAINTS AND VARNISHES**

Vita-Var Paints — Savage Arms Products — Remington Ammunition  
"Good Buildings Deserve Good Hardware" — Corbin

213 East Chapel Hill

Phones L-946, L-947 and L-948

## RAY

- Coma L clk Duke Hosp r807 Harper
- Cora (c) hlpr r307 E Proctor
- Dorothy S spinner GBMCo
- Douglas C (c; Ray's Funeral Home) r 1908 Fayetteville
- Douglas T (c) student r1908 Fayetteville
- Duncan B (Bettie F) pntr h210 N Briggs
- Edna Mrs slswn Darling Shops r821 W Pettigrew
- Elsie F slswn United Dollar Stores Co r1009 N Roxboro
- Ernest (c) USA r1002 5th
- Essie M Mrs (1) clk Durham Lndry Co h420 N Guthrie av
- Ethel F (wid Hickman) hostess Welcome Wagon Service h117 W Lynch
- Floy N nurse L&MTobCo h2113 Englewood av
- Fay M student rYWCA
- Frances clk Camp Butner r117 W Lynch
- Geo C (Kattie; Ray's Gro) h1009 N Roxboro
- Geo E (c) lab L&MTobCo r1010 Kent
- Geo W clk L&MTobCo r RD 4
- Grace A Mrs pkr B-C Remedy Co r2011 Roxboro rd
- Graham (Aslee; 2) h202 Haywood
- Hannah (c) h610 Colfax
- Hannah (c; 5) tob wkr L&MTobCo r311 Dowd
- Harold W (c; Ray's Funeral Home) r 1908 Fayetteville
- Hazel (c) janitor Duke Univ h819 Maplewood av

## RAY

- Lonnie (c; Maggie) tob wkr L&MTob Co h1315 Tucker
- Loris S tchr Burton Sch r1908 Fayetteville
- Lula (c) Indrs Model Lndry & Dry Clnrs r910 Pine
- Lula (c) r805 Gerard
- RAY LUMBER CO (R Marsh Ray), Chas R Preddy Mgr, Lumber, Building Materials, Mill Work, Etc, 912 Ramseur, Tel J-0981 (For further information see page 19 Buyers' Guide)**
- Luther A (Elberta W; 3) clk Ry Exp Agcy h ws Pleasant dr 3 n Spring (SA)
- Lydia M (wid Jas) h1002 Angier av
- Mack (Grace A; 1) kntr DHM r2011 Roxboro rd
- Mack (c; Myrtle; 2) tob wkr L&MTob Co h203 W Piedmont av
- Margt (c) r1010 Kent
- Mattie (c; 4) h118 Dunstan
- Nathan USA r1205 Morning Glory av
- Neal (c) driver Jourdon Transfer Co h610 Colfax
- Norman B (Edna E) mech WAMachyCo r821 W Pettigrew
- Pearl waiter George's Grill r902 Liberty
- Percy H emp Duke Hosp r1020 Oakland
- R Marsh (Ray Lumber Co and C D Ray & Sons) r Oxford
- Robt (c) USA r311 Dowd
- Robt (Dorothy) USA r614 Wilkerson av
- Roosevelt (c; Vivian) lab h307 Enterprise
- Rosa (c; 1) h415 Ray al

# NORTHWESTERN MUTUAL LIFE INSURANCE COMPANY

- Helen r1205 Morning Glory av
- Helen L emp Duke Univ r Chapel Hill rd
- Hickman USA r117 W Lynch
- Horace D (Elsie B) textile wkr ECMCo h510 Park av
- Horace G (Thelma M) materials inspr N C Shipbuilding Co h602 Gattis
- Huldie S r107 N Maple
- Isaac (c; Iola) driver Thomas & Howard Co h618a Pine
- Jas (c; Carrie; 1) gdnr h1002 5th
- Jas (c; Mabel; 2) lab r423 Henry al
- Jas A (Vernie; 1) footer GBMCo h441 S Driver av
- Jas L (Henrietta; 2) mach h806 Liberty
- Jas T (Anna) h1800 Olive
- Janey (c) maid h719 Hopkins
- Jeff (c; Nina) lab h605b Branch pl
- Jeffre W (Celeste B; 1) USN h ns Pickett 3 W State hwy No 751
- John (c) lab r2307 Crest
- Johnson H (c; Mary E; 1; Ray's Funeral Home) h1908 Fayetteville
- Johnson H jr (c; Louis A; Ray's Funeral Home) r1908 Fayetteville
- Jones (c) lab AmTobCo r101 Kent
- Jos B (Katie; 3) USN h918 Eva
- Julia (c) tob wkr L&MTobCo h423 Henry al
- Julia M (wid Moses J) r310 Bon Air av (B)
- Kath M (wid Geo D) h1006 Arnette av
- Kelly USA r1210 Wall
- Lonnie (c; Lollie W; 1) lab ECMCo h 304 Futon

- Rupert D (Tuler B) overseer ECMCo h1900 Yearby av
- S Coley (Mozelle B; 1; Nu-Tread Tire Co) filling sta 201 Pine h1304 S Duke
- S Frank (Frances A) radio repr 1020 Oakland av h do
- S Freeman (Grace M; 3) city police h1814 Chapel Hill rd
- Sara L maid 718 Burch av
- Sarah (c) tobwkr L&MTobCo h1010 Kent
- Sidney D (Agnes D) USA r717 8th
- Sol F footer GBMCo
- Thos (c; Hannah; 3) USA h1309 5th
- Thos H (Valera H; 1) h602 N Elm
- Valera H Mrs gro 509 N Elm h602 do
- Veomia (c) r118 Dunstan
- Vera B nurse 2113 Englewood av r do
- Vester clk The Forks h1205 Morning Glory av
- Vester L (Helen) textile wkr GBMCo h1205 Morning Glory av
- Waldo N (Ruth P; 2) carp h1102 Eva
- Walter W footer GBMCo
- Wm (c) h1118 Jackson
- Wm (c) lab L&MTobCo r1010 Kent
- Wm L (Laura; 2) electn r615 Burch av
- Wortham (c) r304 Fulton
- Zellie (wid Busby) r1205 Morning Glory
- RAY'S FUNERAL HOME (c; Johnson H Douglas C, Harold W and Johnson H Ray Jr), 1108 Fayetteville, Tel J-5901**
- Groceries (Geo C Ray) 1012 N Roxboro



*Scott & Roberts Sanitary Dry Cleaning Co.*

15%

DISCOUNT

OR

CASH and CARRY

DRY CLEANING

**Tels.**  
N-135  
L-961

D. C.

**MAY**

Painters

Paper

Hangers

Decorators

314-318  
Morgan

PHONE

**J-5321**

## The DEPOSITORS NATIONAL BANK

of Durham, N. C.

Member Federal Reserve System and F. D. I. C.

"Seeking New Business On the Service We Render"

DIAL  
N-7561



603  
E. Main  
Street

JOHNSON  
SERVICE  
STATION

Goodrich  
Silvertowns

WASHING  
POLISHING  
LUBRICATION  
GAS and OIL  
TEL.  
J - 8331

320  
E. MAIN

# DURHAM BOND & MORTGAGE CO.

CHAS. S. ALLEN, President

REAL ESTATE LOANS — REAL ESTATE — RENTALS

Mezz. Floor Depositors Bank Bldg.

Phones L-0331 and N-5341

RAY'S INC, E S Hopper Mgr, Credit Jewelers 211 W Main, Tel N-7811 (For further information see page 51 Buyers' Guide)  
Rayburn Mildred waiter Betty's Spaghetti House & Bar r315 Washington  
Raye John (c; Trula) janitor Duke Hosp r423 Henry al  
Rayes Lula (c; 1) ironer Model Lndry h1205 Scout dr  
—Raymond W (Nina M; 1) rtemn Long Meadow Dairies h1005 Golf  
—Wm J (Beatrice P) driver h2608 W Knox  
Rayless Department Store Horace M Fulcher mgr 315 W Main  
Rayle Mary (wid John W) r211 Parrish rd  
Raymond John (c; Beulah) USA r304 Gray  
—Mary L asst prof Duke Univ r1003 Lamond av  
—Mat C (Dorothy B; 1) ship clk AmTob Co r1117a Chapel Hill  
—Ruth laby tech Duke Hosp h1500 Duke University rd apt J1C  
Raynor Annie K Mrs spnr ECMCo r1021 N 9th  
—Fannie B emp DHM r1003 Sunshine la  
—H Carroll (Mary) frm hd ECMCo h305 Jackson  
—Owen L (Lucy L; 2; O & C Sport Shop) h1907 Hart  
—Sudie E (wid Louis W) h2509 Roxboro rd  
—Velva S ofc sec Richd A Cherry r2509 Roxboro rd

Reading Dorothy L Mrs ofc sec J Lathrop Morehead r918 N Mangum  
—Wm R (Dorothy L) USA r918 N Mangum  
Reamer I Thos (Ann) instr Duke Univ h1500 Dixie University rd apt M2A  
Reams Geo L mach opr AmTobCo r314 Holloway  
—H Morehead (Placyde M; 1) formn Am TobCo h412 Cleveland  
—Helen sec Duke Hosp r2423 Club blvd  
—Helen L dept mgr W C Lyon Co r2423 W Club blvd  
—Herbert V (Margie L; 2) slsmn C D Kenny Co r311 Oakwood av  
—J Walter (Elfra S; 1) asst dist mgr Sou Dixie Life Ins Co h1022 Hale  
—Robt L compositor Seeman Printery h314 Holloway  
Rease Mary (c; 1) maid Duke Univ r105 Beamon  
Reasoner Hattie L (wid Thos P) r836 N Mangum  
Reaves see also Reeves and Rives  
—Bettye A tchr W G Pearson Sch r706 Pickett  
—Cicero (c; Dorethea) lab AmTobCo r317 Gray  
—Dorcas V tchr Hillside Pk High Sch r802 Elizabeth  
—Elton R (Edna; 1) USA r613 Milton av  
—Henry (c; Anna; 1) lab h613a Ray al  
—J Thos (Sarah) chair repr h814 Liberty  
—John (Lillie; 1) carder ECMCo h902 Liberty  
—Lizzie (c) hlpr L&MTobCo h417 Pine apt 4

## DANIEL AND SMITH STUDIOS

Fine Portraits

Preserve the Charm and Beauty of the Most Important Events

119 W. PARRISH

TEL. J-6641

—Wm D (Grace; 2) plmbr Durham Plmbg & Htg Co h603 McMannen  
—Wm L (Eva L) sweeper GBMCo r213 Parrish pl  
—Wm L jr (Ella M) elev opr GBMCo h213 Parrish pl  
Raysheau Roy L (Carol) USA r108 N Gregson  
Rea see Ray and Wray  
—Jessie M Mrs clk City & County Health Dept h405 Bon Air av (B)  
—Lester B (Jessie M) bkpr C T Holland Furn Co h405 Bon Air av (B)  
Read Chas L Rev (Nan G; 1) r806 3d  
Reade see also Read and Reid  
—Arth P dentist 111 N Corcoran R1007-10 r514 Holloway  
—Ethel G tchr Edgemont Sch r1011 Lamond av  
—Eug W h1011 Lamond av  
—Eug W jr (Kath H) credit mgr Belk-Leggett Dept Store h1402 Norton  
—Frank H (Mary; 2; Reade Ins Agcy) h108 Forest Wood dr  
—Helen tchr r1011 Lamond av  
—Ida (c) maid h210 Peachtree pl  
—Insurance Agency (Frank H Reade) 128 W Main R207  
READE R BAILEY (Maude M; 1), Sec-Asst Treas Durham Bank & Trust Co, h907 Englewood av, Tel X-5522  
—R Percy (Lela R; Fuller Reade Umstead & Fuller) lawyer 111 N Corcoran R 520-26 h510 Holloway

—Paul H (Kathleen M; 1) clk PO h913 6th  
—Robt W (Mary K; 2) carp h2505 Proctor rd  
—Vaddie (c) porter r1102 Fayetteville  
—Vearl E cash Bane's Place r902 Liberty  
—Wm A (Lora) textile wkr ECMCo h507 N Elm  
—Wm C (c; Dorcas) USA r802 N Elizabeth Red Top Service Station (Oliver N Wright) 3110 Roxboro rd  
Red's Soda Shop (Garland M Nance) 109 N Gregson  
Redd Carl B (Marie H) USA r104 Briar Cliff rd  
Reddick Frank (c; Nannie) tobwkr L&M TobCo h102 W Hillside av  
—Steve (c; Mary; 2) tobwkr AmTobCo r1111 Morehead av  
Redding Chas (c) lab r3 Adams ct  
—Harry P (Marie M) asst supt City Water Dept h924 Dacian av apt 9  
—Jos A (Gladys I) instr Duke Univ h2428 Acadia  
—Walter (Viola M; 2) r410 Rigsbee av  
Reddish Hattie (wid Chas M) h217 S Guthrie av  
—Lillie (c) maid h1004 Cates  
Redfern Helen tech Duke Hosp r1028 Monmouth av  
—Helen B (wid Alex M) h1028 Monmouth  
—Jennie (wid J B) mgr Sandwich Shop Camp Butner h3018 Roxboro rd  
Redford Geo J USA r903 W Markham av  
—J Beverly (Anne E) CPA 212 W Main R210 h903 W Markham av

# J. P. McGuire Construction Co.

PHONE L-3361

Markham Ave.—East of Trinity Ave.—On N. & W. Railway

# THE NEW METHOD LAUNDRY

"Service With a Smile"

Phone F-2361

Redmon Chas (Lucy) USA r506 Randolph  
 —Dean E USA r1106 W Chapel Hill  
 —Edw (Fern S) USA h1106 W Chapel Hill  
 —Lloyd S USA r1106 W Chapel Hill  
 Redmond Jennie W (wid Wm P) h406 Watts  
 Redwind Albert (c) r County Home  
 Redwine Otha (c) dish washer Busy Bee  
 Restr h502a Fowler av  
 Reece see also Reese  
 —Chas A. (Novilla); 4) slsmn h1501 Guess rd

Reed see also Reade and Reede  
 —Alice C (wid Geo L) r2011 Wa Wa av  
 —Anna (wid Ben) r1222 6th  
 —Eltha W (c) tob wkr r1108 N Roxboro  
 —Fredk J (Grace A) asst prof Duke Univ h2203 Englewood av  
 —H Curtis Capt (Lorraine M) USA h803 2d apt 2  
 —Harvey (c; Thedolia); 2) mech h211 E Umstead  
 —Jacob (c) driver h704 Willard  
 —Jas (c; Sarah); 2) lab L&MTobCo h606a Colfax  
 —Lawson C (Jennie J) mach ECMCo h919 Carolina av  
 —Lois C (wid Geo); 1) supvr SBT&TCO h2011 Wa Wa av  
 —Mary A (c) beauty shop 305 Baxter r815 Willard  
 —Wm F (Fannie M); 1) USMM h1222 6th  
 Reeves' Inc Mrs E Rouss Thomas mgr mlnrs 306 W Main

REEVES  
 —Robt L (Helen S) USA h806 N Gregson  
 —Vattie (c) porter Durham Union Bus Sta  
 —Veldon F (Geraldine) bus opr DPCO r216 Parrish pl  
 Reeves' Lunch (Geo W Reeves) 711 E Main  
 Regal Barber Shop (c; Columbus Little) 328 E Pettigrew  
 —Theatre (c) Geo W Logan mgr motion pictures 326 E Pettigrew  
 Regan see also Ragan  
 —Alvin O (Beulah F) emp ECMCo r726 15th  
 —Jas E hlpr Durham Furn Co r RD 6 Raleigh  
 —Sarah W (wid Luther E) h1713 Erwin rd  
 Regas John (Vassiliki J; Royal Ice Cream Bar; White Palace) h1418 Broad  
 REGEN E KELSEY REV (Jocelyn W; 2), Pastor First Presbyterian Church 301-305 E Main, Tel L-6281, h110 N Buchanan rd, Tel N-9821  
 Register Earl R (Robenna; 1) carp Camp Butner h901 Cleveland  
 —Harry (Angela); 1) USA r204 E Lynch  
 —Mary L clk AmTobCo r1009 Dacian av  
 —Mittie (wid Chas L) r901 Cleveland  
 REGISTER ROLAND (Cora W; 1), Mgr Pet Dairy Products Co, h1009 Dacian av, Tel F-5031  
 Reid see also Reade and Reed  
 —Annie (c) r303 W Piedmont av  
 —Carrie (c) tobwkr L&MTobCo h514b Bank al

# B & J

TIRE  
 COMPANY

Recapping  
 and  
 Vulcanizing



Every Tire  
 Strictly  
 Guaranteed

DIAL  
 J-3641



## H. G. TERRY

Real Estate — Rentals

402 Snow Bldg.

331 W. Main

Tel. F-2301

Reep Edna E student r1312 Shawnee  
 —Marvin C (Ruth E; 1) plmbr h1312 Shawnee  
 —Wilda E student r1312 Shawnee  
 Reen Dorothy ofc sec r19 Oak dr  
 Reese see also Reece  
 —Chas R (Verdie E; 1) h509 Markham  
 —Eva O Mrs nurse Duke Hosp h901 E Trinity av  
 —Ida B (wid Geo) r901 E Trinity av  
 —Mary (c) maid Duke Univ  
 —Riley B (Eva O; 1) mgr The Fulton Co h901 E Trinity av  
 —Ruthe G Mrs emp Duke Hosp r113 W Markham av  
 Reet Marvin C (Dot) USA r603 Holloway  
 Reeves see also Reaves and Rives  
 —Annie L Mrs (1) waiter Reeves Lunch r216 Parrish pl  
 —Clyd S USA r509 Reservoir  
 —Edw J USA r509 Reservoir  
 —Geo W (Virginia D; 2; Reeves Lunch) h702 Ramseur  
 —Jacob (c) lab City Public Playground & Recreation Dept r705 Dowd  
 —Jas (c; Betty) pipe ftr r706 Pickett  
 —Jos H (Vernie C; 2) carp h509 Reservoir  
 —Minnie (c) emp L&MTobCo h1220 4th  
 —Newman L USA r702 Ramseur  
 REEVES NORMAN O (Lillie N; 1) (The Palms Restaurant), h320 W Trinity av, Tel F-4971  
 —Rebecca r1010 Burch av  
 —Robt (c) r916 Gilbert  
 —Robt J (Jipsie P; 1) prof Duke Univ h1010 Monmouth av

—Clara S (c) prof NC College for Negroes r do  
 —Dan B USA r1806 Perry  
 —Darnell (c; Daisy) USA r708 Pine  
 —David (c; Julia; 3) h1115½ Willard  
 —David jr (c) USA r1115½ Willard  
 —Day (c; Service Printing Co) and USA  
 —Eliz (c) emp Hotel Washington Duke r Pine rd  
 —Elsie L inspr ECMCo r1806 Perry  
 —Ernest (c; Virginia) USA r2210 Chau-tauqua  
 —Ernest (c; Annie M) USA r1119 Jackson  
 —Fannie L (c) r1116 Scout dr  
 —Fannie W (c) maid Homeland Investment Co r802 Kent  
 —Frank (c) USA r1115½ Willard  
 —Geo W (c) r514b Banks al  
 —Harvey (c) mech Thos R Duncan r211 E Umstead  
 —Isaac (c; Neita) tobwkr L&MTobCo h107 Dunstan  
 —Jeff (c; Queen; 1) lab City h709 Whitted  
 —Jessie (c) dish washer Paul's Place r107 Dunstan  
 —John T asst prof Duke Univ r do  
 —Katie (c) maid r107a Beamon  
 —Lowry W (c; Julia; 1) cook Monticello Cafe h1303 Lincoln  
 —Nealie emp New Method Lndry Co r107 Dunstan  
 —Richd J (Mary P; 2) dept supvr L&M TobCo h ss Dover rd 6 w NC hwy No 55 (HV)  
 —Robt T (c; Nerissa) USA h1409 Lincoln  
 —Sarah A (c) h3 Adams al

INGRAM  
 &  
 SUGGS

Plumbing  
 and  
 Heating

Contracting  
 and  
 Repairing

DIAL  
 R-4951

204  
 Maynard Ave.



## The Young Roofing Company, Inc.

Contractors and Manufacturers

GRAVEL ROOF and SHEET METAL WORK

*Barrett*

313 Foster St.

Phone J-2461



Use  
More  
Long  
Meadow  
Milk  
—  
DIAL  
L-901

# RILEY PAINT CO.

Wholesale and Retail

Perfection

Paints and Varnishes

Wall Paper



PHONE J-6021

"IN FRONT OF THE POST OFFICE"

## REID

—Spencer (c; Lillie M; 5) defense wkr h803 Fargo  
—W Newton (Mattie) lm fkr ECMCo h1806 Perry  
—W Newton jr USA r1806 Perry  
—Wm (c) lab r3 Adams al  
—Wm L (c) tobwkr r107 W Cobb  
—Wm M (c; Fannie K; 2) USA r802 Kent  
Reiling John (Mary) USA r1004 1st av  
Reilly Amy L nurse Duke Hosp r1508 Robin Hood rd  
Reindl Norbert (Norma) USA r819 6th  
Reiner Louis P (Faye) USA r905 Ramseur  
Reinhardt Cynthia nurse Duke Hosp r2100 Erwin rd  
—Jas F asst resident Duke Hosp h2112 Chapel Hill rd  
Reiser Vernon H (Frances P) USA r114 E Seeman  
Reitzel J Richd (Lily M; 1) carrier PO r923 Monmouth av  
—Lily M Mrs emp Duke Hosp h923 Monmouth av  
**REMBRANDT STUDIO, Paul V Oates**  
Mgr, Photographers 215 W Main, Tel N-0793  
Remeson Ruth (c) Indry wkr Sanitary Indry r Jas Remeson  
Remington Chester N USA r1800 W Lakewood av  
—John E (Nellie A; 3) bindery wkr Seeman Printery h1800 W Lakewood av  
—Lilly F Mrs h1800 W Lakewood av  
—Linwood T USA r1800 W Lakewood av  
Rempson Jas lab Durham Used Parts Co

Revill Cynthia B Mrs asst bkpr J M Math-er Co r RD 2  
Revis Arth (c) orderly Duke Hosp r do  
Rex Cleaners (Rex M Veasey) clo clnrs 810 W Main  
—Glenn W (Lilly E) unit bldr WAMachy Co h102 E Lavender  
—J Ray supt parts dept Central Engineering & Contracting Corp  
Reynolds Agnes I nurse Duke Hosp r2100 Irving dr  
—Eliz H nurse Duke Hosp r do  
—Elliott (Marjorie) USA r602 N Mangum  
—Henry clk U S Dist Court r Greensboro  
—Leroy (c) tob wkr r506 McCoy pl  
—Mamie L (c) maid h802 Kent  
—Mickey E (Alleise; 2) USA h1500 Duke University rd apt N2B  
—R J Tobacco Co (leaf dept) 610 Foster  
—Thos (c; Carrie) lab L&MTobCo h611 Branch pl  
—Wm (c; Clara; 4) tob wkr AmTobCo h 1107 Fargo  
Rezner Lilia N R Mrs (1) receptionist Duke Hosp r511 N Mangum  
Rhead Roland F Capt (Phyllis M) USA h311 W Trinity av apt 6  
Rhem Jas E (c) clk County ABC Board Store No 2 r207 W Cobb  
Rhew Alice fnsr Ruth Hosiers Mills r 411 Salem  
—Anna C Mrs tchr Holloway St Sch h1506 Glendale av  
—Annie B clk Merchants Del Service r821 8th  
—Annie L emp ECMCo h806 Spring

## SANDWICHES — CAKES — PASTRIES — BREAD



503-505 Morgan

WE DELIVER

Dial L-6031

## Renn see also Wrenn

—Albert A (Jennie) mldr Durham Fndry & Mach Wks h834 N Mangum  
—Doyle (Doris; 2) USA h ss Lofton 1 w Pleasant dr (SA)  
—Gilbert F (Lydia; 2) lm fkr ECMCo h1709 Pace  
—Harvey C USA r1903 W Pettigrew  
—I Benj (Leila F; 1) lm fkr ECMCo h1903 W Pettigrew  
—Jas E (Mary L; 1) USN r220 Alexander  
—Walter B (Mary L) USA r1903 W Pettigrew

Renne Lonzo (Myrtha; 1) doffer ECMCo r1208 Ivy

Rennick John H (c) asst dist mgr Winston Mut Life Ins Co r Raleigh

Repass Emma F (wid J Calvin; 2) v-pres Amis Gro Co Inc h1314 N Gregson

—Jack O (Florine B; 2) formn Am Suppliers Inc h613 McMannen

—Minnie B (wid John C) h707 Vickers av  
Restover The (Mrs J Estelle Woods) furn rms 217 W Geer

Retch Carl W (Lillian K) tire tech h2208 Englewood av

Reuben Alberta (c) maid h rear 114 Cora apt 14

Revels Charlie (c; Alice) driver h1112 Glenn

—Marshall (c) printer Service Printing Co r819 High

—Roosevelt (c; Nola; 9) lab h112 E Umstead

—Annie M slswn Rose's r RD 5  
—Aubrey R (Dorothy M) USA r411 Salem  
—Dorothy C Mrs cash Little Star Store r501 Oakwood av  
—Emma H spnr GBMCO  
—Geo W (Anna C; Vanity Shoe Co) h1506 Glendale av  
—Grace A wrapper Whitmore Bakery r 811 Broad  
—J Clyde mixer Orange Crush Btlg Co r827 Morgan  
—Jas E (Alice) emp ECMCo h411 Salem  
—Jas W slsmn Chatham Furn Co r407 Salem  
—John L driver DPCo r322 South  
—Jos M (M Eliz; 1) carp AmTobCo h827 Morgan  
—Jurdy W (Lela; 4) driver h406 Salem  
—Leo linemn Durham Pub Service Co r322 South  
—Mattie M Mrs slswn Rose's r RD 5  
—W Roscoe USA r811 Broad  
—Wallace R (Dahlia S) mach opr L&M TobCo h306 N Guthrie av  
—Wm G (Allie M) insulator h1614 5th  
—Wm G jr (Jimmie; 1) mech ECMCo h 302 Oregon  
—Wm I (Addie; 3) mach opr ECMCo h 811 Broad  
—Wm L (Renvey B) mill wkr DHM No 14 h1808 Olive  
—Wm L jr emp ABC Lunch r1808 Olive  
Rhine Jos B (Louisa E) prof Duke Univ h908 W Club bldv  
**RHINEHART HERMAN A (Rheva R; 1),**  
Comptroller The Fidelity Bank, h1020 Homer, Tel J-0521



Stephenson-  
Wilson,  
Inc.

PONTIAC

Sales and  
Service

Complete  
Service  
and  
Repairs  
For All  
Cars

Phones  
SALES  
R-188

SERVICE  
N-8661

USED CAR LOT  
L-2861

## THE HOSPITAL CARE ASSOCIATION, Inc.

Better Health Through Hospital Care

107 MARKET

PHONES L-907 and J-9671



# MILL WORK WEST DURHAM LUMBER CO. LUMBER

DIAL X-1221

Rhoad Betty C nurse Duke Hosp r do  
Rhodenhizer Hazel E smstrs Durham Lndry  
Co r512 E Chapel Hill  
Rhodes A Jack (Ada; 2) h1212 Morning  
Glory av  
—A Mack (Daisy) meter rdr City Water  
Dept h3000 Hillsboro rd  
—Andrew J mach GBMCo  
—Benj F carp h1114 5th  
—Betty (c; 1) tob wkr AmTobCo h1219  
Dawkins  
—Brodie V USN r911 Virgie  
—Callie M Mrs h109 N Alston av

## RHODES-COLLINS FURNITURE CO

COMPLETE HOME FURNISHERS  
JAMES H COLLINS JR, Sec-Mgr  
209 E Chapel Hill

Telephones

N-2421 and N-6821

(For further information see

page 40 Buyers' Guide)

—Dorsey (c; Louise; 7) tob wkr L&MTob  
Co h1322 Glenn  
—Eloise nurse City & County Health Dept  
r2300 Englewood av  
—Elwood B USA r916 Carolina av  
—Floyd G (Mary G) utility mn PS h928  
Urban av  
—Floyd G jr (Margt) agt Met Life Ins Co  
h715 Vickers av  
—Fredk W (Lila M) h1506 Morning Glory  
—Geo H jr (Minnie C) admin asst h2025  
Sprunt  
—Gladys H Mrs tchr 607 Price

Ricca Chesterleen G Mrs clk Home Se-  
curity Life Ins Co r834 Wilkerson av  
Rice Anna (c) r1004 North  
—C Leroy (Selma A) mach opr AmTobCo  
h703 N Hyde Park av  
—Chas F (Cecil A; 1) US Int Rev Agt  
h218 W Trinity av  
—Chas F jr USN r218 W Trinity av  
—Dorothy student r218 W Trinity av  
—Ernest (c; Florence) firemn New Meth-  
od Lndry h703 Glenn  
—Ernest H (Jessie H; 2) watchmaker h  
2401 Chapel Hill rd  
—Grace bkpr Mrs Sallie C Piper r812 6th  
—Jas (c) mech r408 Poplar  
—Jewel Mrs cash Lerner Shop of N C r  
Chapel Hill rd  
—John M jr pntr r812 6th  
—John R Brig Genl (Lucy O; 2) USA r  
1500 Duke University rd apt H1A  
—Jos B (Mildred) opr DPCo h2616 Chapel  
Hill rd  
—Mamie E (wid Jas M) h812 6th  
—Mozelle P (c) h212 W Enterprise  
—Nancy W Mrs r814 Foster  
—Palmer J (Jewell P) supvr water wks  
Camp Butner r2401 Chapel Hill rd  
—Selma Y stringer GBMCo  
Rich see also Ritch  
—A Ralph (Jane) milker Long Meadow  
Dairies r Alston av rd  
—Alice (c) maid r315½ Dowd  
—Alton (Helen; 1) USA r1107 Eva  
—Amie (c) hlpr DHM h604 Fowler av  
—Bessie (c) r616 Colfax  
—Chas H (Lunelle) USCG r1018 Broad

BIGGER DRINK



BETTER TASTE 5c

—Grace P mgr Parnell Studio r1717 Rox-  
boro rd  
—Henry (c; Eliza; 1) lab Camp Butner  
r703 Dowd  
—Herbert (c; 2) tob wkr W L Robinson  
Tob Co h609 Troy  
—Isabelle (c) maid r908 Thaxton av  
—Jas H (Ruby M; 3) slshr ECMCo h909  
Virgie  
—Jasper N emp Duke Univ r208 N Rox-  
boro  
—John (c) r609 Troy  
—John A (Myrtle P) wvr ECMCo h916  
Carolina av  
—John E (Lucille M; 2) textile wkr DHM  
h912 Dale av  
—John W (Elsie B) stmfr L&MTobCo h  
707 Burch av  
—Lillian (c) r711 Massey av  
—Lucinda Mrs mach opr ECMCo h911  
Virgie  
—Malcolm R formn Central Leaf Tob Co  
r808 Holloway  
—Mary C Mrs emp Duke Univ r715 Vickers  
—Nazer G (Ora R) elev opr ECMCo h2203  
Gin  
—Pearl O folder GBMCo  
—Robt L (Pearl) driver h803 Eva  
—T S officer County ABC Police and  
Ration Board r Raleigh  
—Walter G (c; Gladys) bus mgr Carolina  
Times r619 Price  
Rialto Theatre W J Evans mgr 219 ■  
Main  
Ribet John A (Margt M) carp h1211 E  
Trinity av

—Claybourne emp L&MTobCo r1107 Eva  
—Clifton (Willie M; 2) city firemn h402  
N Elizabeth  
—Edgar D (c) lab L&MTobCo r1400 Cas-  
well pl  
—Ethel (c) maid h1109 Scout dr  
—Florine (c) lndrs r915 Grant  
—Forrest (Hazel) specialist WAMachyCo  
h804 Park av  
—Geo (c; Annie; 1) lab h616 Colfax  
—Gladys (c; 1) dietary hlpr Watts Hosp  
r1400 Caswell pl  
—Guther (c; Gurtha) USA h1400 Cas-  
well pl  
—Hayes (c) lab Paschall Bros r716 Car-  
roll  
—Irenus D (Bertha E) oiler ECMCo r910  
Oakland av  
—Jas (c; 1) lab h915 Grant  
—Jennie M stringer GBMCo  
—John E (c) lab h1110 Moreland av  
—John H (Edna M) mach opr L&MTobCo  
h910 Oakland av  
—Lillie I r2806 Williams  
—Lois (c; 1) r1400 Caswell pl  
—Luther (Frances M) mach WAMachyCo  
h302 Hilton av  
—Mary A Indry dkr Camp Butner r620  
Burch av  
—Melvin (c; Chesner) h1103 South  
—Otho R (Hazel L) opr AmTobCo h214  
S Guthrie av  
—Rosa waiter Betty Spaghetti House &  
Bar  
—Rosa J Mrs furn rms 310 N Roxboro  
h do

ORDINARY

# HOME SECURITY LIFE INSURANCE CO.

"Make Your Home Secure With Home Security Policies"

Home Office, Durham, N. C.

INDUSTRIAL



## GEO. W. KANE

General Contractor

Suite 814 One Eleven Corcoran Building

TBL.  
R-127



# COAL

**MURDOCK  
ICE AND  
COAL CO.,  
INC.**

PHONE  
**R-141**

518  
Morgan St.

# ICE

# BOONE DRUG CO.

"Where Quality Counts"

MANGUM, PARRISH & ORANGE STS.  
PHONE L 911 IN THE TRIANGLE PHONE L 912

## RICH

- Sadie E mender Ruth Hosiery Mills r RD 4
- Sarah E (wid Thos) h1107 Eva
- Wm M (c; Josie P) supt Lincoln Hosp h612 Linwood av
- Wm T (Ennis C) agt Life Ins Co of Va h2121 Englewood av
- Richards Alice A anaesthetist Duke Hosp r407 Cook
- C H tchr Duke Univ r601 Watts
- Claud H jr emp Duke Univ
- Esther O (wid Wm A) mender Jas E Chappelle r1604 Angier av
- Hal D waiter Terminal Lunch Inc r108 N Dillard
- Thos (Lizzie; 5) taxi driver h904 Calvin

## Richardson Agnes (c) tob wkr AmTobCo

- h706 Fowler av
- Arth R barber Camp Butner r114 Broadway
- Audrey P Mrs clk State Merit System Council r RD 5
- Bernice B (Edith; 1) slsmn Broadway Sandwich Co r1309 N Duke
- Bettie (c) maid h609h Chess pl
- Casteen G USN r1009 Ramsey
- Clyde E (c) barber Cosmopolitan Barber Shop h107 Bond
- David (c; Laura) servicemn Durham Trans Corp r320 Matthews
- Dorethea maid Duke Hosp r806 Pickett
- Dwanna W (Virginia B) clk County War Price & Rationing Board h302 N Roxboro

- Earl W (Hazel K) USA r917 Oakland
- Emma Mrs (1) textile wkr DHM h1009 Ramsey

- Ernest (c; Lena; 2) tob wkr L&MTobCo h524 George

- Essie M (c; 2) emp Duke Univ h1001 4th

- Floyd textile wkr ECMCo r518 Barbee
- Frances (c; 3) prsr White Star Lndry h1202 4th

- Frank (c; Lizzie) lab h1309 N Alston av
- Fred D (c) lab Cheek Holton Mfg Co r RD 4

- Gary S mech Durham Trans Corp
- Geneva (c) tchr Hillside Pk High Sch r811 Mebane

- Gertrude (c) tob wkr L&MTobCo r1309 N Alston av

- Grady (c; Maggie) lab h518 Ramsey

- Hartford C hosiery wkr r1003 Ramsey

- Hazel (c; Nancy) lab h111 E Proctor

- Henry P (Ersie E) emp Duke Univ r1013 Gloria av

- Hilda fnshr Ruth Hosiery Mills r1007 Ramsey

## RICHARDSON INSURANCE AGENCY

(Mrs Virginia B Richardson), 307 One Eleven Corcoran Bldg 111 N Corcoran, Tel N-0871

- Irene (c) h811 Mebane

- Jas (c; Hattie B) r806 Colfax

- Jas E (c; Maggie) h1106 W Proctor

- Jason (c) prsr Model Lndry Co r1203 Dawkins

- Jos (c; Lucile; 2) lab h423 E Piedmont

- M Ralph (Bertha J) emp Duke Univ h 618 McMannan

- Margt S (wid H W) tchr Durham High Sch r515 S Duke

- Marie (c) r301 Memphis

- Meta (wid Arth) r518 Barbee

- Nancy tob wkr AmTobCo r1704 Taylor

- Nellie maid Duke Hosp r706 Fowler

- Rebecca (c) r1309 N Alston av
- Robt H (Ethel; 1) r323 South

## RICHARDSON

- Sampson (c; Doreatha; 3) shoe repr Walsh Shoe Mach Co h301 Memphis

- Virginia B Mrs (Richardson Ins Agcy) h302 N Roxboro

- W E r1008 Franklin

- Walter (c; Lillian) tob wkr L&MTobCo r716 Kent

- Walter (c; Bertie) Indry wkr r1210 Dawkins

- Walter U hd hd GBMCO

- Willard (c) hlpr Lincoln Cafe r812 Gerard

- Wm (c) lab W L Robinson Tob Co h 701 Colfax

- Wm P instr Duke Univ r Chapel Hill

- Richey L I (Irene) USA r1205 N Elizabeth

- Walter (c; Florence) tob wkr L&MTobCo h809 Pickett

- Richie Lester (Irene) USA' r404 Cleveland

- Richmon Danl (c; Lorena) brk lyr h1014 3d

- Tom (c) tob wkr AmTobCo r109 W Moline

- Richmond Adolphus (c; Ellen; 2) mach. h1115a 2d

- Archie (c; Maggie L; 6) lab ECMCo h205 Ashley

- Blanche (c; 5) cook h1217 Dawkins

- Elijah J (c; Hazel) chauf h1023 Kent

- Fannie (c) maid Duke Univ r204 Pine

- Geo W (Martha) h1406 W Club blvd

- Georgana (c) hsekr r1018 Moreland av

- Glenn (c) lab L&MTobCo r107a E Cable

- Howard E (Irene C; 1) clk PO r314 Elliott

- Jos (c; Irene) bellmn h203 Corporation

- Julia (c) h404a E Proctor

- Mary (c) waiter Jos Stone

- Moses (c; Ella) tob wkr L&MTobCo h205 Weaver

- Nancy (c) hlpr r107a E Cobb

- Obbie (c; Maggie; 1) h1404 Faber

- Raymond (c) agt N C Mutual Life Ins Co r1416 Earl

- Sunega (c; 2) lab L&MTobCo h1018 Moreland av

- W Aaron (c; Veora H; 1) lab ECMCo h 2319 Shirley

- Willie M (c) maid Duke Univ h1003 Thaxton av

- Willie M (c) tob wkr L&MTobCo h 804 1/2 Glendale av

- Richter Nedford (Ina D; 1) USA r510 N Elizabeth

- Rickard Lula (c) hlpr r2419 W Pettigrew

- Ricker Anthony Lieut (Chesterleen) USA r834 Wilkerson av

- Rickman Aylor L (Hazel D; 2) ship clk AmTobCo h815 Arnette av

- Grace (wid Russel E; 3) h1128 N Roxboro

- Preston emp Pepsi-Cola Btlg Co r1128 N Roxboro

- Vincent R lab Durham Dairy Products r1128 Roxboro

- Virginia tob wkr AmTobCo r1128 N Roxboro

- Ricks Arth (c) lab L&MTobCo h415 Dowd

- Chas (c) tob wkr L&MTobCo h113 Beaumont

- Chas B (Connie; 1; Edgemont Lunch) h1810 Liberty

- Darnell (c) r801 Pine

- Eva D (c) emp New Method Lndry Co r415 Dowd

- Lee (c; Geraldine) USA r111 Verbena

- Mattie S (wid Willie S) r1907 Hart

- Pauline (c) r415 Dowd

# CLAUDE M. MAY

Painting — Papering — Decorating

105 W. Chapel Hill St.

Tel. L-0381

"MUTUAL INSURANCE IS SAFE INSURANCE AT LOWEST COST"

**PRESON P. PHILLIPS****MUTUAL INSURANCE AGENCY**

128 W. Main

Suite 312-313-314 Fidelity Bank Bldg.

Phone J-0311

**FIRE  
AUTOMOBILE  
BURGLARY  
ACCIDENT****RICKS**

- Rosa (c) maid r613 Troy
- Thos A (Mild M; 2) mgr W L Robinson Tob Co h2007 University dr
- Riddick Edna emp Duke Hosp r817 2d
- Herman H tchr Hillside Pk High Sch r 1611 Fayetteville
- J Louis fish 802 Rose Hill av r817 2d
- John B (Helen B) gro 1803 W Markham av h817 2d
- Luther A (Tinnie M; Walker & Riddick Printery) h416 Ashton pl
- Minnie maid Duke Hosp r2806 Mulberry
- Ruth H clk John B Riddick's r817 2d
- Susie B tchr G E Smith Sch r416 Ashton pl
- Riddle David D (Nora P; Riddle's Grocery) r2207 Wake Forest rd
- Grady (c; Daisy; 1) tob wkr AmTobCo h507a South
- Ida Mrs r614 Rigsbee av
- Marvin C (Julia; 1) formn L&MTobCo h905 Exum
- Mary (c) maid r706 Pine
- Mary E Mrs nurse Watts Hosp r1300 Broad
- Moody D (Jessie S; 2) barber Washington Duke Barber Shop h513 Park av
- Neal (c; Emma; 3) tob wkr AmTobCo h 509 South
- Orvilita (wid Abner B) r2106 Chapel Hill rd
- Service Station (Mrs Ruby R Cooke) Old Oxford hwy (B)

**Riggs A F r County Home**

- Dorsey C (Bernice; 3) opr L&MTobCo h212 S Guthrie av
- E P dept mgr Page's Service Sta r RD 5
- Eliz B sec Grace Baptist Ch r1313 N Mangum
- Erwin U slsmn W C Lyon Paint Co r RD 6
- Eula R Mrs tchr Croft Secretarial & Acctg Sch r1303 N Mangum
- Fannie M (wid Jas B; Physicians & Surgeons Exchange) h1005 N Mangum
- Glenn (Norma) USA r1421 N Duke
- Henrietta Mrs r1810 Liberty
- Henry D (Terry A) USA r1004 Hale
- Lucy (wid Edw F) r506 E Geer
- Martha A (wid Lee; 1) h610 McMannan
- O Hickmond (Kathleen M) firemn Camp Butner h506 E Geer
- Ollie L Rev (Eula R) agt Acacia Mut Life Ins Co h1303 N Mangum
- Theibert L (Maggie; 1) wvr ECMCo h 1517 Page
- Virginia (wid John) r116 Jackson
- Riggsbee see also Rigsbee and Rigsby
- Andrew J (Ann L; 9) driver Durham Truck Service h821 N Mangum
- Arth E (Evelyn S) phys 212 W Main R 409 h2120 Englewood av
- Banks L (Ethel L; 4) mach opr L&M TobCo h916 Broad
- J Albert (Iola) bkpr Dillard & Gamble h104 E Seeman
- J Albert jr USA r104 E Seeman
- J Edw mach opr L&MTobCo h823 Broad
- Lacy (Ruby L; 2) USA h126 Hunt

**HARVEY'S  
CAFETERIA  
HARVEY'S**COMFORTABLY  
AIR CONDITIONED

103-05 E. MAIN

**Jewelers****Jones & Frasier****Silversmiths**Jewelers Since 1885  
Registered Jewelers—American Gem Society**DIAL L-917****121 W. MAIN ST.**

- W Carl mech Durham Coca-Cola Bottling Co r RD 3
- Wm K (c) hlpr Stephenson-Wilson Riddle's Grocery (David D Riddle) 515 Forest
- Riddleberger Eliz S nurse Duke Hosp r1701 Erwin rd
- Philip H atndt Duke Hosp r do
- Ridenhour David G (Hilda P; 4) clk North Durham Drug Store h907 Monmouth av
- Rider Thelma Mrs ammunition wkr r707 S Alston av
- Ridges Lawrence (c; Sara; 5) tob wkr AmTobCo h1403 Fay
- Ridley Hazel (c) clk N C Mut Life Ins Co r811 Fayetteville
- Ridout H Jennings (Mabel; 3) formn L&M TobCo h2416 Shenandoah av
- Riebel John atndt Duke Hosp r do
- Rieves W Ernest (c) instr US War Production Training r1101 Fayetteville
- Rigby Lula (c) lab r920 5th
- Riggan Edna P r2306 Gin
- Jas D (Clara P) chf eng US Public Health Service r117 W Trinity av
- Mary F ward hlpr Duke Hosp r805 N Mangum
- Riggin J A (Eralle M) USA r709 Holloway
- Riggins Beatrice (c) tob wkr h810 Macklin
- Ben (c; Babe) lab r906 Juniper
- Emma (c) maid r1016 3d
- Luke (c) lab r203 Peachtree pl
- Mary textile wkr ECMCo r706 E Main

- Luther J (Iantha F) fire and water tndr SouRy h1705 Gunter
- Luther J jr USA r1705 Gunter
- Mamie G (c) lndry wkr Durham Lndry Co r312 E Enterprise
- Marion B emp Duke Univ r104 E Seeman
- Mozette r104 E Seeman
- Nannie O (wid Wm A) r1006 Broad
- Ralph M (Mavis J) mach opr h2102 Southgate
- Rightsell Earl F (Louise C) teller Depositors Natl Bank h312 N Buchanan rd apt 304
- Louise C Mrs tchr East Durham Jr High Sch h312 N Buchanan rd apt 304
- Rigsbee see also Riggsbee and Rigsby
- A Eliza (wid John W) h309 Oregon
- A Winston jr (Odessa) USA h305 Alexander av
- Albert T oiler GBMCo h416 N Driver av
- Alice W tagger GBMCo
- Alvis (Marie; 2) mach opr AmTobCo h ns Old Raleigh hwy 7 e Commonwealth (SA)
- Annie C looper GBMCo
- Arth L (Mary A; 6) textile wkr ECMCo h211 Alexander av
- Arth W (Jennie S) opr L&MTobCo h 310 Alexander av
- Atlas M (Elsie S; 3) USN h208 Northwood cir
- Bettie r603 N Elm
- Chas W (Ozelle C) detective Police Dept r1212 Alabama av
- Clara G topper GBMCo

**Pritchard-  
Bright  
Co.**

Inc.

**Mens  
Home  
For****Fashionable  
Clothing  
and  
Furnishings****HICKEY-  
FREEMAN  
CLOTHES****KNOX  
HATS****Washington  
Duke  
Hotel**

Phone

**R-175****COLE & CRUMPACKER****General Contractors**

1914 Perry St. (West Durham)

Phone X-1123

**Complete Line  
of  
Fireproof Building  
Materials**

**BORDEN BRICK & TILE CO.**

**PHONE F-179**

**COAL — COKE**

**RIGSBEE**

—Clarence (c; Maggie; 4) auto repr r1122 Jackson  
—Claude H (Nanny) textile wkr DHM h 2211 Angier av  
—Clyde miller Austin-Heaton Co r Chapel Hill rd  
—Coley L legger GBMCo  
—Coley L jr (Alice N; 1) USCG r1819 Bivins  
—Commie W (Esther; 1) power plant opr L&MTobCo h304 Alexander av  
—Coy L clk PO r416 N Driver av  
—Dorothy M r2307 Crane  
—E Baxter (c; Pattie) tob wkr L&MTob Co h803 Drew  
—Earl H USN r115 Hunt  
—Ed G carrier r2307 Crane  
—Edwin K waiter ABC Lunch r900 Broad  
—Eliz B tob wkr AmTobCo r817 Arnette  
—Eliz W Mrs r1502 James  
—Elmer L (V Estelle) asst mgr Walgreen Drug Stores r RD 4  
—Ethel Mrs nursing supvr Watts Hosp r 1300 Broad  
—Ethel S (wid Jos J) h222 S Holman  
—Eura Mrs (1) ward atndt Genl Hosp Camp Butner r104 3d av  
—Franklin L USN r2606 Mulberry  
—Fred J (Inez; 1) tob wkr L&MTobCo h514 E Geer  
—G Buell (Fairay F) city firemn h804 Ridgeway av  
—Geo F (Veora L) mach WAMachyCo h 104 N Maple  
—Geo I (Dora E; 2) mach ECMCo h2406 Hillsboro rd  
—Geo T (Maxie) defense wkr r306 Cody  
—Haywood (c; Mamie) tob wkr L&MTob Co h312 Enterprise  
—Herbert P pntr r222 S Holman  
—Hubert L (Hettie; 3) capt Police Dept h1207 Liberty  
—Ida S (wid John S) h901 Broad  
—Jas (Mary A) r1709 Erwin rd  
—Jas B atndt Varsity Cigar Store r RD 2  
—Jas B legger GBMCo  
—Jas C USA r914 Oakland av  
—Jennie (wid Jessie J) h2914 Monroe av  
—Jesse J (Dixie; 3) slsmgr Motor Bearing & Parts Co h2904 Monroe av  
—John USA r902 Dacian av  
—John H emp Long Meadow Dairies r RD 4  
—John M (Pauline; 1) plant eng The Venable Tob Co h806 Jackson  
—John W (Cynthia P) slsmn Lipscomb-Gattis Co h902 Dacian av  
—Jos (Vera H) mach opr L&MTobCo h 1502 James  
—Julia Mrs h404 Toby  
—Julia H mender GBMCo  
—L Sidney (Eva D) supt City Hall Bldg h1503 Angier av  
—Leonard (Mary) USA r305 Garden  
—Lewie M (Willie Sue W; 4) framer EC MCo h2606 Mulberry  
—Lizzie (c) h509 Glenn  
—Lois mach opr AmTobCo r115 Hunt  
—Lonnie J (Claudie; 4) carp DHM h1014 Angier av  
—Lonny J jr (Dorothy M) dept mgr Little Star Store r1110 Angier av  
—Lucian E (Sally A) barber h115 Hunt  
—Lucian E vehiclemn Ry Exp Agcy r115 Hunt  
—Lucille F WAC r2610 Lawndale av  
—Lula (c) hlpr Whitmore's Bakery r920 5th  
—Mamie (c) r803 Drew  
—Mamie L tob wkr AmTobCo h215 Morehead av

**RIGSBEE**

—Marion J carp r127½ E Parrish  
—Melvin J USA r1014 Angier av  
—Mildred L r305 Cherry Grove  
—Mozelle emp Duke Hosp r205 Parrish pl  
—Myrcelle M (Marion L; Riggsbee Printery) h2313 University dr  
—N Helen box mkr DHM h2307 Crane  
—Nannie L Mrs (5) defense wkr h1308 Marvin av  
—Ossie B (Lindy N) emp ECMCo h2208 Delaware  
—Otis J USA r1014 Angier av  
—Ozelle C Mrs ofc sec Police Dept r1212 Alabama av  
—Paul N USA r2610 Lawndale av  
—Printery (Myrcelle B Riggsbee) 2313 University dr  
—Ralph (Woodrow) stone ctr h1909 House  
—Raymond (Junetta; 3) slsmn h412 South  
—Raymond L (Clara; 1) emp Duke Univ r2620 Chapel Hill rd  
—Robt H (Lella N) real est 110½ N Mangum h511 do  
—Robt L (Mildred; 1) wvr ECMCo h305 Garden  
—Robt O (Annie B; 3) mgr Rogers Furn Co h914 Oakland av  
—Robt O jr USA r914 Oakland av  
—Roland R (Clara G) mach opr AmTob Co h2011 Ashe  
—Rosa R opr GBMCo  
—Roy slsmn Huntley-Stockton-Hill Co r Carrboro  
—Rueben (Mary; 1) emp ECMCo r925 Washington  
—S Augustus (Anna C; 1) barber Hall's Barber Shop h2610 Lawndale av  
—Saml (May; 1) USA r408 S Driver av  
—Stewart C (Gladys A; 3) div mgr Johnson Motor Co h1916 Wallace  
—Sullie T r416 N Driver av  
—Susana (c) r1210 Cornell  
—Thos H (Pearl M) gro 1911 Chapel Hill rd h1913 do  
\*—W Norman (Thelma; 3) slsmn Motor Bearing & Parts Co h2912 Monroe av  
—Walter W emp WAMachyCo r309 Oregon  
—Weldon (c) tob wkr L&MTobCo r509 Glenn  
—Wm A clk Home Security Life Ins Co r Pickett rd  
—Wm C (Rosa A) legger GBMCo h219 N Briggs av  
—Wm C mgr Varsity Cigar Store r219 N Briggs  
—Wm L (Ida) mach L&MTobCo h2620 Chapel Hill rd  
—Wm M (Lillie) genl inspr AmTobCo h 1008 Burch av  
—Wm T (Denitia S; 1) saw mill opr h 2118 Elba  
—Woody Mrs ward hlpr Duke Hosp r1909 House av  
Rigsby see also Riggsbee and Rigsbee  
—Jas (c) roofer r509 Ramsey  
—Thos E (Katie L) h804 W Chapel Hill  
—Wm (c; Lillie; 1) tob wkr L&MTobCo h117 Dunstan  
Riles Henry H (Eva) USA r811 Wilkerson  
Riley Albert (Esther M; 4) mach opr L&M TobCo h416 Morris  
—Bennett (Mary Y; 1) wtchmn SouRy h 1511 Lathrop  
—Bessie Mrs r505 N Mangum  
—Buddie (Nora W; 2) warp changer EC MCo h2213 Elder  
—Clarence E (Margt E) mach opr L&M Tob Co h2104 W Knox



**PET  
Dairy  
Products  
Co.**

Pasteurized  
Dairy  
Products

Taste the  
Difference

PHONE  
L-988

1820  
James St.

WHEN YOU  
THINK OF



THINK OF

**CLAUDE  
HULL  
FLORIST**

FLOWERS FOR  
ALL OCCASIONS

215 N. MANGUM  
Phone-  
R-194



**Durham Bank & Trust Co.**

Member F. D. I. C.

Commercial Savings — Savings — Safe Deposit — Trust Service

# GANTT OIL CO.

DISTRIBUTORS ATLANTIC REFINING CO.

Gasoline • Kerosene • Tires • Fuel Oil

TEL. X-1134

HILLSBORO RD.



## RILEY

- Clester L (Beatrice E) emp GBMCo r 203½ S Elm
- Coy N (Carrie F; 2; Couch & Riley) h 107 Hammond
- Coy N jr USN r107 Hammond
- D B wtchmn SouRy
- David L (Nora M; 3) mach opr ECMCo h721 13th
- Dorothy M ward hlpr Duke Hosp r721 13th
- Edw L (c; Lola) tob wkr L&MTobCo h1414 Hamlin
- Effie N Mrs hlpr West Durham Baptist Church nursery. r701 Crabtree
- Ernest (c) tob wkr L&MTobCo h1121 South
- Eug (Kate R; 2) wvr ECMCo h2019 Erwin rd
- Eug jr (Selma P) USA r1014 W Peabody
- Geo W r2111 Block
- Gilley (c; Lillie) h901 Pine
- Grady L asst formn L&MTobCo r RD 3
- Homer L (Martha G) USMC r2040 Englewood av
- Irvin L (Gladys W; 4) driver DPCo h 2408 Huron
- J C (c) tob wkr L&MTobCo r901 Pine
- RILEY JOHN M (Eunice W; 1) (Riley Paint Co), r Duke Homestead rd, RD 2, Tex X-4584**
- Jos (c; Bertha; 6) tob wkr L&MTobCo h2212 Fitzgerald
- Jos N (Flossie A) clk ECMCo h802 8th
- Jos W r402 Clay

## RILEY

- Rosa r810 N Alston av
- Ruth S Mrs smstrs Scott & Roberts Sanitary Dry Cleaning Co r402 Clay
- RILEY SAMUEL O (Pearl B), Clk County Recorder's Court and Justice of the Peace, 202 Court House, Tel N-175 r "Huckleberry Hill" Huckleberry Springs rd, Tel X-2681**
- Selma P opr SBT&TCO r1014 W Peabody
- Thos (c; Minnie) carp h114 Beamon
- U M hlpr Broadway Taxi Garage r205 Peachtree al
- Victor L driver Durham Trans Corp r 420 N Mangum
- W Ralph (Florine R) textile wkr ECMCo h916 Alabama av
- Walter C (Sadie) pntr r1005 N Roxboro
- Wm R (Mary M) emp ECMCo h1807 Olive
- Zoddie J smstrs Model Lndry & Dry Clnrs r1005 N Roxboro
- Rimeson Jas (c; Martha; 2) wood ctr h ns East End av 4 e Angier av
- Rinaldi Peter (Rinaldi's Grill) h1600 Delaware av
- Rinaldi's Grill (Peter Rinaldi) restr 1117 W Main
- Rine Edw F (Betty W) USA r412 McMannen
- Ringdahl Thos (Polly R) USA h923 8th
- Ringer Mildred (c) hlpr h701 N Elizabeth
- Rings Clarence (c; Teresa) USA r518 S Elm

## GATE CITY LIFE INSURANCE CO.

W. G. COLLINS, Mgr.—PELHAM G. SUTTON, Asst. Mgr.

### INDUSTRIAL AND ORDINARY INSURANCE

Servicing and Protecting North Carolinians Since 1908

TEL. F-4141

300-1 DEPOSITORS NATL. BANK BLDG.

- Keron C Mrs h2825 Hillsboro rd
- Lester L (Minnie W; 1) opr DPCo h805 Oakland av
- Letha (wid Norfolk) h2813 Hillsboro rd
- Limmie (Mattie R; 1) lab W T Proctor Construction Co r704 13th
- Lucius J (Nellie) carrier PO r2159 Guess rd
- Luther L mech Dennis Motor Service
- Martin driver r420 N Mangum
- Olivus B (Bessie W; 4) lm fxr ECMCo h2111 Block

## RILEY PAINT CO

Owner

**JOHN M RILEY**

Wholesale & Retail Distributors

**YARNALL BROS PAINTS**

**VARNISHES**

Distributors

**TEXOLITE**

**DUPONT PAINTS**

**JOHN T LEWIS LINSEED OILS**

**READY-TO-USE DUTCH BOY LEAD**

**WALL PAPER**

**DECORATORS SUPPLIES**

322 E Chapel Hill

Tel J-6021

(For further information see page 60

Buyers' Guide and left top lines)

- Paul E (Ruth; 1) firemn Camp Butner r402 Clay
- Pearl M (wid John) h402 Clay
- Phares B (Grace P; 4) emp Duke Univ h411 Cook

- Rinne John atndt Duke Hosp r do
- Ripley Allen E (Cath; 2) tin wkr Camp Butner h1808 Palmer
- Andrew L (Essie V; 1) special officer Seaboard Ry h2913 Chapel Hill rd
- Carl USA r1803 Lakewood av
- Irene Mrs smstrs Ellis Stone & Co h1803 Lakewood av
- Lewis O (Irene) carp h1803 Lakewood
- Ralph USA r1803 Lakewood av
- Robt USA r1803 Lakewood av
- Webb P (Pauline H) clk Boone Drug Co h2009 Englewood av
- Riphey Arth L (Hettie) tob wkr L&MTob Co h520 Gordon
- Arth L jr (Carolyn) USA r520 Gordon
- Risacher John A Rev pastor Holy Cross Mission h1400 S Alston av
- Riscingolo Morris (June; 1) USA h1917 Roxboro rd
- Risley J M US Post Office Inspr 205 Federal bldg
- Ritch see Rich
- Chas T (Marjorie; 1) linemn DPCo r RD 4
- Ritchey Irene Mrs opr Edna's Beauty Shoppe r1204 N Elizabeth
- Ritchie H Thos jr (Mary K; R & Cafe) h2313 Chapel Hill rd
- Luther M fxr GBMCo
- Ruth student r206 Northwood cir
- Rite-Way Laundry (Bonnie M Gregory) 1214 Angier av
- Ritchel Erwin P (Barbara) emp WAMachy Co h2109 Sprunt

## GLASS

Complete Stock SAFETY GLASS

Glass Furniture Top Full Length Mirrors

Tel. L-4831

425 W. Main

## Carpenter's Inc.



Complete Service For Cars and Trucks



Office and Sales F-195

Service N-185

Parts N-186

Tires and Filling Station J-5151

## DURHAM COAL CO.

"Hot Stuff"

3109 Hillsboro Rd.

Dial X-1221

# THE FIDELITY BANK

West Durham  
Tel. X-1110

3 BRANCHES  
East Durham  
Tel. J-9431

Camp Butner  
Tel. Extension 3132

**MAIN AND CORCORAN**

Member F. D. I. C.

**TEL. F-156**



**PAGE'S**  
SERVICE  
STATION



**GASOLINE  
AND OIL**

Tires  
Vulcanized  
and  
Recapped



Intersection  
Raleigh Rd.  
and  
Holloway St.

PHONE  
**N-4801**

Sherwin  
Williams  
Paints

**GLENN  
COAL  
CO.**

Heat Merchants

**COAL  
WOOD**

High Grade  
**COAL**

For Every  
Purpose

1509 E.  
Pettigrew St.

TEL.

**N-193**

Rivenbark Fred A Rev (Annie E; 3) pastor  
Hansleys Chapel Free Will Baptist  
h ns Spring 2 w Fleetwood (SA)  
—Idella F (wid Dave) h804 1st av  
River Ruth (c) maid R E Quinn Co r108  
E Proctor  
Rivera Charity E (c) clk N C Mut Life  
Ins Co r317 E Umstead  
—Thos (c; Eliza) h317 E Umstead  
Rivers Evans (c) lab City Water Dept r  
1310 Glenn  
—Frances H Mrs ofc sec Orkin Extermin-  
ating Co h2024 Sunset av  
—John (c) lab City Water Dept r1310  
Glenn  
—Lovick H (Frances H) chf clk Camp  
Butner h2024 Sunset av  
—Marshall (c) hlpr r819 High  
—Robt (c; Ollie; 3) tob wkr AmTobCo r  
109 Erie  
—Rosa (c) tob wkr h1310 Glenn  
—Walter (c) tob wkr AmTobCo r1014  
Lynchburg  
—Wm Rev (c; Viola) h310 Murphy  
Rives see also Reaves and Reeves  
—Douglas H (Ruth) USA r220 S Benja-  
mine

—Fannie (c) maid h904 Glendale av  
—Hurley (c) lab City r904 Glendale av  
—Mary (c) r904 Glendale av  
—Thaddeus C (Marvilee; 1) mach opr  
DHM h1141 Miami blvd  
—Wm T (Hattie L) h220 S Benjamin  
Rivet Edw F USN r1211 Trinity av  
—John A jr USA r1211 E Trinity av  
—Mae T (wid Rudolph J) clk Camp But-  
ner r1211 E Trinity av  
Roach Chas A (Eardine F; 2) plmbr r518  
N Mangum  
—Clinton USN r518 N Mangum  
—Lucius C (2) plmbr h518 N Mangum  
—Wm L civ eng h402 Oakwood av  
Roads Lizzie smstrs r606 Burch av  
Roalfe Wm R librarian Duke Univ r2410  
W Club blvd

**ROANOKE ELECTRIC CO (Benj F Best),**  
Contractors, 418 Morgan, Tel R-5541  
Robards Henry W slsmn Rogers Paint  
Store r205 N Roxboro  
Robbert Judith dietn h2212 Gloria av  
Robbins see also Robins  
—Anna (c) h907 N Elizabeth  
—Daisy L (Durham School of Music) h405  
Liberty  
—Danl (Clemantine; 2) crane opr r403 N  
Elizabeth  
—Fashion Centre (Jos B Robbins) wom-  
en's wear 204 W Main  
—Grant (c; Mary B) mixer V-C Chemi-  
cal Corp h804 Walton  
—Jos B (Rose G; 3; Robbins Fashion  
Centre) h1409 Dollar av  
—Laura B (wid Enos) h1111 6th  
—Mary E emp Duke Hosp r1603 Hermit-  
age ct  
—Ola F stringer GBMCO  
—Ola M Mrs mach opr AmTobCo h1202  
Broad  
—Philip D (Louise H; 1) local mgr Ellis  
Stone & Co h1603 Hermitage ct  
—Vera S r1202 Broad  
—Willis H mach opr ECMCo r1111 6th  
Roberson see also Robertson and Robinson  
—Arth P (Roxie) textile wkr ECMCo h  
1921 Lewis  
—Avie (c) h314 Peachtree pl  
—Chas (c) hlpr Duke Hosp r1212 Kent  
—Chas (c; Nellie; 1) tob wkr W L Rob-  
inson Co h1704 Bowen  
—Edith (c) Indrs Model Lndry & Dry  
Clnrs r1113 Scout dr

**ROBERSON**

—Effie L (c) tob wkr AmTobCo h514  
Martha  
—Ethel clk Camp Butner r523 N Man-  
gum  
—Eva (c) h509 Ramsey  
**ROBERSON FOY DR (Helen G; 1)**  
(Colonel MC-AWS Retired), Phys and  
Surg, 606-07-08 and 614-15-16 De-  
positors Natl Bank Bldg 123 W Main,  
Tel F-8221, r Cedar Terrace RD 1  
(Chapel Hill rd), Tel J-7931  
—Gladys M (c) tchr Jas A Whitted Sch  
r610 Glenn  
—Grace (c) Indry wkr Durham Lndry Co  
h109a Beaman  
—Hazel (c) lab City h908b Glendale av  
—Henry C (Emma; 3) slsmn h619 Vick-  
ers av  
—Henry W USA 211 Parrish pl  
—Jake W wtchmn h1301 Ramsey  
—John (c; May; 1) tob wkr L&MTobCo  
h406 Powe  
—Laura (c) r716 Willard  
—Lee (c) USA r306b W Proctor  
—Lee T (Della B) mach opr h2109 Gin  
—Lena (c) sten N C Mutual Ins r610  
Glenn  
—Leroy (c) hlpr Master Service Station  
—Mary (c) maid Duke Univ r406 Powe  
—Maude Mrs (1) r2607 Ashe  
—Milton (Theo C; 2) formn AmTobCo  
h2701 Legion av (TF)  
—Rebecca Mrs furn rms 211 Parrish pl  
h do  
—Ruby C (wid Mike) h824 Burch av  
—Vance (c; Lillie M) tob wkr AmTobCo  
h306b W Proctor  
—Vivian R nurse Watts Hosp r1300 Broad  
—Wm (Maude; Roberson's Service Sta)  
h E Geer se cor Fay  
—Wm (c; Artelia) USA r4 Peachtree al  
—Worth B frame mkr Thomas Book Store  
r1301 Ramsey  
Roberson's Service Station (Wm Rober-  
son) E Geer se cor Fay  
Robert Jos C (Evelyn B) prof Duke Univ  
h1102 B  
Roberts A Jack (Ollie; 3) mech h ws Fay  
3 n Eastview  
—A Mabel dental asst Dr Danl T Carr r  
Hillsboro  
—B Watson (Eliz P; 2) phys 602 W Chapel  
Hill h1503 W Pettigrew  
—Beatrice tchr Central Jr High Sch r  
Hillsboro  
—Belle W Mrs (1) h914 Exum  
**ROBERTS BENJ R (Louise H; 2),** Exec-  
utive V-Pres Durham Bank & Trust  
Co, h3 The Beverly 107 Watts, Tel J-  
8042  
—Bernice G (Laura) USN h802 Broad  
—Betsy H (c) clk N C Mut Life Ins Co  
r618 Pickett  
—Betsy S clk Durham Dairy Products  
r210 Morris  
—Borougs P (Margt L; 1) supt Claude M  
May h1104 N 9th  
—Bruce S (Susan B; 1) teller Fidelity  
Bank r1115 Watts  
—Bud H mech Jos H Bowen & Son  
—Callie (wid Bedford D) h1008 Morning  
Glory av  
—Calvin (c; Naomi) janitor WAMachyCo  
r1207 Hanover  
—Caroline (c) r County Home  
—Chas B (Ethel W; 1; Scott & Roberts  
Sanitary Dry Clng Co) h501 N Hyde  
Park av  
—Charlotte (c) emp East End Sch r503  
Dowd



## NICHOLSON, INC.

AIR CONDITIONING — ATTIC VENTILATION  
INSULATION — WEATHER-STRIPPING

P  
H  
O  
N  
E

# Johnson-Forrester

## CLEANERS & LAUNDERERS

"A SOFT WATER LAUNDRY"

N  
1  
5  
7

## ROBERTS

- Clarence (c; Annie) janitor WAMachy Co h705 Drew
- Clifford W (Rachel W) USMC h609 Markham
- Clifton W (Goldie F) h222 Dacian av
- Clyde T (Annie P) slsmn r519 McMan-nen
- Collie r718 Liberty
- Cora L Mrs inspr Jas E Chappell h1012 E Main
- D Frank (Sallie) wtchmn SouRy h403 Toby
- Danl dish washer Duke Hosp r408 Coz-art al
- Edgar W (Helen) USA r402 W Mark-ham
- Edw (c; Anna B) lab h1104 Chester
- Edw (c; Ora) lab h802 Dowd
- Edw (Maggie) stone mason h1208 N Elizabeth
- Edw F driver Durham Trans Corp r Guess rd RD 2
- Edw T (Ollie M) ofc mgr Scott & Rob-erts Sanitary Dry Cng Co h1511 E Main
- Eliz clk Central Jr High Sch r1115 Watts
- Eliz C h1019 Angier av
- Eliz H clk WAMachyCo r402 Bon Air av (B)
- Eliz L (c) h503 Dowd
- Eliz R Mrs clk PO r1601 Duke Univer-sity rd
- Emerson (c) USMC r1022 Ferrell

## ROBERTS

- Jos C (Minnie H R) genl supvr Am Sup-pliers Inc h311 E Trinity av
- Kath (c) Indry wkr Watts Hosp
- Lamar H (Louise) USN r909 6th
- Lendon H (Ola M; 2) ship clk Armour & Co r122 Junction rd
- Lila M opr SBT&TCo r RD 5
- Lottie A (wid Boroughs P) h1115 Watts
- Louis C Major (Jessie W) USA h2028 Sunset av
- Louise Mrs r511 Carlton av
- Luther (c) emp Duke Univ r1022 Fer-rell
- Maggie L Mrs drsmkr 1208 N Elizabeth r do
- Major (c; Mary B; Roberts Cafe) r1200 W Knox
- Marshall M (Flora B; 3) pntr h1206 W Club blvd
- Mary (c) maid 1117 W Chapel Hill
- Mary (c) prsr Lee Sing Lndry r1200 W Knox
- Mary J textile wkr h1601 E Main
- Mary W Mrs clk Durham Bank & Trust Co r922 Dacian av apt 9
- Maynie Mrs r106 W Lynch
- N Eliz slswn Eckerd's r1001 W Trinity
- Pauline inspr L&MTobCo r403 E Trin-ity av
- Pearl (c) janitor Duke Univ r305 Memphis
- Pearl E supvr Lincoln Hosp r do
- Raymond ticket agt Durham Union Bus Sta r208 N Roxboro

# MONTGOMERY & ALDRIDGE

GILLETTE, PENNA, STAR TIRES  
EXIDE, AUTOLITE BATTERIES

Opposite Carolina Theatre, cor. Morgan ond Roney

Tel. R-185

- Ernest S inspr Scott & Roberts Sanitary Dry Cng Co r1019 Angier av
- Eug (Susie B) slsmn Royal Crown Btlg Co h1001 W Trinity av
- Frances E ofc sec r1115 Watts
- Frank P plant opr City Water Dept r Bahama
- Gracie (c) tchr Hillside Pk High Sch h 1108 Pine
- H Clyde (Cornie B) city police h1026 Alabama av
- H Frank (Thelma S; 1) slswn h601 Markham
- Harold G (Gladys K; 2) city firemn h 1000 Hale
- Herman D (Mamie E; 2) defense wkr h 210 Morris
- Herman D USA r210 Morris
- Irene M slswn Efirid's Dept Store r1001 W Trinity
- J Leonard (Kath) USA h1226 N Rox-boro
- Jessie M Mrs (Tasty Bake Shop) h 1212 Alabama av
- John (c) driver Star Taxi r605 Glenn
- John emp GBMCo
- John (c; Lena; 3) USN h624 Ramsey
- John A (Lena M; 1; Harris Filling Sta) h2703 University dr
- John L (c; Sarah; 4) lab WAMachyCo h605 Canal
- John R emp GBMCo h718 Liberty
- John T (c; Ollie) trucker SouRy r605 Glenn
- Jos (c; Lottie) lab h502½ Foster

- Robt E (Chancey; 2) mech WAMachy Co h720 Shepherd
- Ruth R Mrs bkpr New Method Lndry Co r908 N Mangum
- Saml W (Sue M) emp L&MTobCo r914 Exum
- Steph (c; Daisy; 3) tob wkr L&MTobCo r818 Gattis
- Susan B Mrs nurse Dr Wm M Wat-kins r1115 Watts
- Thos B (Elib) auctioneer AmTobCo h 1601 Duke University rd
- Tom USA r509 Holloway
- W Harold (Jessie M; 1; Tasty Bake Shop) h1212 Alabama av
- Walter emp WAMachyCo r210 Morris
- Wm (c) lab r503 Dowd
- Wm (c; Elsie; 7) lab AMTobCo h1106 3d
- Wm (c; Henrietta; 3) tob wkr AmTobCo h1022 Ferrell
- Wm B hlpr Alexander Motor Co r RD 4
- Wm C (Eula M) defense wkr h502 S Alston av
- Wm H (Roberts Studio) r Washington Duke Hotel
- Wm T (Leone B) mech Camp Butner h1808 House av
- Willie M pntr Claude M May r1206 W Club blvd
- Wilson (Sue) mach opr L&MTobCo r914 Exum
- Wincie I Mrs clk Peoples Cut Rate Drugs r1504 E Main
- Zeb B (Wincie I) mgr r1504 E Main

## Durham Furniture Co., Inc.

Hand Made  
Reproductions

"The Mark of  
Gracious  
Living"

DIAL  
L-4751

519  
Morgan  
Street

## Durham Builders' Supply Co.

R. S. SLATTERY,  
Mgr.

BUILDERS'  
SUPPLIES  
of  
All Kinds

BUILDERS'  
HARDWARE

Milton Ave. at  
W. Main St.

PHONE  
L-967

"Service With Ability"

## Durham Realty and Insurance Company

109 N. Market

TELEPHONE

Ins. Dept. 115-79—Real Estate 115-77—Rental Dept. 115-78



# UNIVERSITY MOTORS



INCORPORATED

Distributors of

## DODGE and PLYMOUTH

Sales and Service

806 W. Main St.

Phones: L-0171—L-4341



# JOHN H. GIBSON



**CONTRACTOR  
AND  
BUILDER**

1112  
Arnette  
Avenue

Dial  
J-9211



WITH  
**T. E.  
ALLEN  
&  
SONS**  
MUTUAL  
INSURANCE  
AGENCY

Dividend  
Paying  
Fire &  
Casualty  
Insurance

Insuring  
The Better  
Risks at a  
Lower Net Cost

509 FIDELITY  
BANK BLDG.

PHONE  
N-8421

Roberts' Cafe (c; Major Roberts) 1407 W Knox  
—Studio (Wm H Roberts) photog 110 E Parrish  
Robertson see also Roberson  
—Adelaide C (wid Jack) h619 Barbee  
—Christine (c) maid r518 Mobile av  
—Edwin M (Isabelle B) phys 123 W Main R607 r Carolina Inn apt 2  
—Emma L tchr Morehead Sch r110 Briar Cliff rd  
—Izell (c; Annie; 3) emp WAMachyCo r1204 5th  
—J Benj (Grace B) traffic mgr AmTob Co h901 N Mangum apt 5  
—John r619 Barbee  
—M DeBerniere (Pauline W; 3) v-pres W L Robinson Co h1008 Monmouth  
—Magdelene (c) r518 Mobile av  
—Minnie (c) tob wkr L&MTobCo r518 Mobile av  
—Naomi (c) r109 E Umstead  
—Pearl (c) h518 Mobile av  
—Sidney (Sarah) textile wkr ECMCo r718 8th  
—W D r County Home  
—Wm (c) tob wkr AmTobCo r507 S Elm  
Robinette Helen M nurse Duke Hosp r do Robins Jas A III bindery wkr Seeman Printery r2600 Chapel Hill rd  
Robinson see also Roberson and Robert-son  
—Alice P Mrs h415 Liberty  
—Almeta (c) r201 Weaver  
—Ann (c) student r1708 Fayetteville  
—Arnelle Mrs clk N C Mut Life Ins Co r 1307 Lincoln  
—Arth Major (Mary; 1) USA h1500 Duke University rd apt D3-A  
—Beulah (c) maid h1119a 2d  
—Bonner R (Essie M) formn GBMCo h 514 N Hyde Park av  
—Chas (Helen) USA r133 Hunt  
—Chas A Lieut (Vivian D; 2) USN h2421 State  
—Danl (c) emp Duke Univ r1306 South  
—Danl (c) porter r514b Elliott row  
—David (c) lab L&MTobCo h610b Meade pl  
—Dorethea (c) fnsr Model Lndry Co r 1004 Cornell  
—Essie D spnr GBMCo  
—Fannie G tchr Jas A Whitted Sch r210 Formosa av  
—Fredand (c) prsr Durham Shoe Shine & Hat Clng Parlor r408 N Piedmont  
—Graver porter Big Star Store r910a Mason  
—Harrison (c; Lizzie) USA h608 Glenn  
—Helen (c) maid Duke Hosp h122 Enter-prise  
—Herbert (c) USA r607 Carrington  
—Herman L Major (Eliz J) USA h2514 Highland av  
—Howard (c) clk Wm McCoy r1002 Glenn  
—Jas (c; Queen E; 1) tob wkr L&MTobCo h101 W Enterprise  
—Jas (c) tob wkr AmTobCo r308 Mat-thews  
—Jas (c; Juanita; 1) USA r408 Dunstan  
—Jesse (c; Gertrude; 1) bellmn h1122a South  
—John (c; Ida) h503 Pamlico  
—Juanita (c) maid r1119a 2d  
—Leamon Rosa B; 1) emp AmTobCo h 507 Gurley  
—Leanna (c) bkpr N C Mut Life Ins Co h610 Glenn  
—Lee (c) USA r312 Mincey  
—Leroy (c; Fanie; 8) lab h310 W Pied-mont av

### ROBINSON

—Lottie (c) tob wkr L&MTobCo h1104 Fayetteville  
—Lula Mrs r1607 E Main  
—Luna (c) emp Duke Univ h910a Mason  
—Mabel msngr N C Mut Life Ins Co r1306 South  
—Maggie r1106 Spruce  
—Margt mach opr L&MTobCo r1013 W Main  
—Margt G opr Criterion Beauty Shoppe r 315 Liberty  
—Margt R (wid Albert I) tchr North Dur-ham Sch h1700 Shawnee  
—Marie (c) tob wkr L&MTobCo h705 Liberty  
—Marvin mech Alexander Mtr Co r Hills-boro  
—Mary (c) janitor Duke Univ r805 Me-bane  
—Mary E asst dietn Watts Hosp r1218 Broad  
—Mary L (c) dental asst Dr Norman H Cordice r1217 Fayetteville  
—Minnie maid Duke Hosp r1306 South  
—Mylie (c) prsr r813 Gattis  
—Rebecca (c; 2) tob wkr AmTobCo h418 E Piedmont av  
—Robt (c) driver Christian-Harward Furn r505 E Umstead av  
—Robt (c; Virgie) hlpr r1212 Pine  
—Sivie (c; Rosa; 4) tob wkr L&MTobCo h1304 South  
—Spottswood (Ann; 2) asst mgr Durham Truck Serv h1501 N Duke  
—T C (c; Mannie; 2) janitor YMCA h115 Dunstan  
—Theodosia (c) maid Duke Univ h805 Me-bane  
—Thos (c) lab r418 E Piedmont av  
—Thos M USA r213 Morehead av  
—Thos V (Sadie N; 1) formn AmTobCo h213 Morehead av  
—Victoria (c; 1) h1306 South  
—W David pntr University Mtrs r RD 4  
—W L Co Wm L Robinson pres H E Dud-berly (Richmond Va) v-pres M D Rob-ertson v-pres J F Henderson (Rich-mond Va) treas C M Dovier (Rich-mond Va) sec redryng plant 1608 E Pettigrew  
—Walter (c) tob wkr L&MTobCo r122 Enter-prise  
—Wm (c; Ida) lab L&MTobCo h1004 Cor-nell  
—Wm H (c; 1; Fannie G) prof N C College for Negroes h210 Formosa av  
—Wm L (Tocca T; 2) pres W L Robinson Co h ns Chelsea cir 5 w N C hwy No 55 (HV)  
—Zeke (c) emp Borden Brick & Tile Co r1809 Bowen  
Robison Genevieve h908 Arnette av  
Robrell Edith ofc sec r1308 N Mangum  
Robson Walter (Eleanora) USA r132 Hunt  
Rochell Mary (wid Hyde) mach opr LKM Co r103 S Driver av  
Rochelle Cynthia L (wid J E) h ws Raleigh rd 13 s city limits  
—Hubert I (Lettie M) cond h209 S Greg-son  
—Jas (c; Alice) lab h805 N Elizabeth  
—Jeanette E (wid Lender S) h822 N Man-gum  
—Lemuel (c) h508 Nelson  
—S Claiborne (Sallie K; 1) clk h2308 E Main

Rates \$2.00 to \$2.50

Durham, N. C.

Everett I. Bugg, Mgr.

# HOTEL MALBOURNE

225 E. Main St.

(Malbourne Coffee Shop)

Tel. F-176



CONTRACTING REPAIRS REFRIGERATION MOTORS APPLIANCES

# DURHAM ELECTRIC CONSTRUCTION CO.

113-119 ORANGE ST.

PHONE R-739

**ROCHELLE SIDNEY E** (Alice E), Bicycles, Radios, Safe Service, Gun and Locksmith Supplies, General Repairer, 405 N Mangum, Tel J-3421, h1714 Chapel Hill rd, Tel J-5551 (For further information see page 15 Buyers' Guide and left side lines)

—Vivian Mrs sten Geo W Carr r Creedmoor

—Zalphus A (Bertha L) real est h2106 University dr

Rocket Sandwich Shop Henry M McDade mgr restr 215 N Gregson

Rockwood Service Station (T Roy Scott) 2410 University dr

Rodden Beatrice Mrs mach opr Camp Butner h206 S Driver av

Rodenhizer Bruce A (Aileen; 3) mgr Giant Super Mkt r109 W Proctor

—Geo C (Lucille M; 2) cash Giant Super Mkt h1208 S Duke

—Harry E clk r512 E Chapel Hill

—Hazel E (wid Harry E; 3) checker Durham Lndry Co r512 E Chapel Hill

—Laura M Mrs h109 W Proctor

—Lucille M mach opr AmTobCo r1208 S Duke

—Sarah V (wid John; 2) h512 E Chapel Hill

Roderick Drusilla A stringer GBMCO

—Louise C asst chf opr SBT&TCO r1907 W Lakewood av

Rodgers Cecil (Louise; 1) clk r401 Holloway

—Emma (c) mach opr L&MTobCo r1105 Chester

**ROGERS**

—Arth (c; Lily) hlpr A Jos Fargo h916 N Elizabeth

—Audrey (c) lab h rear 112 Cora apt 4

—Augusta M (c) tchr Pearson Town Sch r604 Gray

—Aurora (wid Geo P) r408 Forest

—B Winston (Sally) asst mgr Piedmont Village h1110 N Elizabeth

—Benj F j (c; Fionnie) repr Alexander Mtr Co h1311 N Hyde Park av

—Bennie B (c; Augusta M) interviewer US Emp Serv r604 Gray

—Betty C student r307 N Queen

—Carl (c) janitor Duke Hosp h712 McMannen

—Casper T hlpr Carpenter's Inc r RD 5

—Caswell janitor Snow bldg r704 Glenn

—Chas (c) USA r1208 Hanover

—Chas G emp Duke Univ r University apt L-1A

—Chas H USA r1510 Angier av

—Chas J jr (Juanita A) clk PO h701 W Markham av

—Chas L (c; Rogers & Jones) h602 Massey av

—Chester atndt Lincoln Hosp r602 Massey

—Daisy R tchr North Durham Sch r403 Oakwood av

—David (Magdalyne) formn L&MTobCo h1410 Acadia

—Dorothy hlpr Alexander Mtr Co r1114 Spruce

—Dovie (c) h521 E Main



ORANGE  
-CRUSH

**HOLLOWAY & PROCTOR**

FIRE INSURANCE **REALTOR** REAL ESTATE

S. Leroy Proctor, Pres.

413-14 Fidelity Bank Bldg.

Tel. F-8111

—Everett mech r408 N Roxboro

—Jas W (Annie F) clk Alexander Mtr Co h110 E Trinity av

—Mollie (c) maid r1403 Union

—Russell (Pauline; 1) emp ECMCo r1627 Erwin rd

Rodwell Lucille mach opr WAMachyCo r 809 Park av

Roebuck Stella Mrs physiotherapist Duke Hosp r407 Cook

Roepke Herman W (Arline) USA r1109 6th Rogalia Lloyd (Connie) pntr r709 S Alston av

Rogers A Charlotte tchr PS r1306 N Mangum

—Ada E (wid Percy M) nurse Drs Fassett & Wilkins r2002 W Club blvd

—Agnes emp Duke Hosp r Creedmoor

—Alas (c) kntr r606a Colfax

—Albert (c; Marie) storerm hlpr Watts Hosp r1505 W Knox

—Alice (c; 2) h602 South

—Alice (c) emp J E Gunter Hosiery Mill r606 Colfax

—Alice C looper GBMCO

—Alonzo (c) porter My Shop r336 Enterprise

—Amelia (c) tob wkr AmTobCo r521 E Main

—Andrew J (Ora G) h105 3d av (B)

—Anne L Mrs ofc sec Home Security Life Ins Co r825 Wilkerson av

—Annie B (c) maid r1503 W Club blvd

—Arived (c; Alma; 2) lab L&MTobCo h 1407 Fayetteville

—Arth (c) r323 E Umstead

**ROGERS DRUG CO** (Ralph P Rogers), 200-204 N Mangum, Tel L-915

—E A Realty Agency (Exum A Rogers) 128 W Main R200

—Edgar (c) driver Sou Feed & Gro Co r 602 South

—Edith (wid Wm; 3) nurse WAMachyCo h215 Monmouth av

—Eliza (c; 1) cook r1316 Fay

—Eliz N opr SBT&TCO r202 S Guthrie av

—Ella (wid Chas J) h213 E Geer

—Erastus W (Margt) wtchmn Durham Public Whse r114 E Geer

—Ernest (c; Martha; 1) h1505 N Alston

—Ernest H (c; Florence) lab Public Serv Co of N C h1208 Hanover

—Ernest L Lieut (Kathleen D) USA r808 Holloway

—Ernest R (Alice C) emp WAMachyCo h 808 Holloway

—Esthelle P (wid John T) h206 Liberty

—Eva B Mrs cash Ellis Stone & Co h1105 6th

—Evelyn (c) clk N C Mut Life Ins Co r603 Fayetteville

—Exum A (Genevieve M; 1; E A Rogers Realty Agcy) h204 Liberty

—F A hlpr Durham Farmers Mut Exch r 510 Lander

—Fionnie (c) maid 101 N Driver av r do

—Flora L Mrs clk A&P Food Stores Super Mkt r821 Burch av

—Frances tchr Geo W Watts Sch r1012 Urban av

Tel.  
N-147

**Hall-Kinne & Co. INC**  
THE HOME OF SERVICE

Tel.  
N-147

AMBULANCE SERVICE



Durham  
Ice Cream  
Co., Inc.

Blue  
Ribbon  
Fast Frozen

ICE  
CREAM

Today  
It's Thrifty  
to Buy  
Quality

800 W. Main

DIAL  
L-963

# BUDD- PIPER ROOFING CO.

115-117  
W. Chapel  
Hill St.

Phones  
F-2121

and  
J-8971

## Kennedy's Auto Service

Wrecked  
Cars  
Completely  
Rebuilt



207

Holloway St.

Phone  
J-0501

## BIGGER DRINK



## BETTER TASTE 5c

### ROGERS

- Fred (c; Mary; 1) baker h2201 Concord
- Fred (c; Ethel; 2) lab AmTobCo r702 Gray
- ROGERS FURNITURE CO, R O Rigsbee**  
Mgr, Furniture and House Furnishings,  
320 E Chapel Hill, Tel N-8311 (For  
further information see page 39 Buyers'  
Guide and right top lines)
- Geo (c; Kelos; 1) lab Camp Butner r  
314 Wake pl
- Geo H (Rachel) slsmn Armour & Co h  
2908 Chapel Hill rd
- Gray W (Caroline W) slsmn Alexander  
Mtr Co r1605 Lakewood av
- H Morris (Elsie L; 2) hlpr WAMachyCo  
h ws Fleetwood 1 s Spring (SA)
- H W (c) tob wkr h814½ Fayetteville
- Harold W (Anne) USA r825 Wilkerson
- Harrison (c) lab Austin-Heaton Co r312  
Chatham al
- Harvey (c) hlpr Lyons Club Work Shop  
r602 Massey
- Hattie (c; 1) r804 Matthews
- Haywood (c; Minnie) lab r421 E Pied-  
mont av
- Helen (c) bkpr Home Modernization &  
Supply Co r1013 Willard
- Herley (c) hlpr r521 S Briggs av
- Hugh (Sarah) mach Duke Univ r310  
Oakwood av
- Ivay nurse Watts Hosp r1421 N Duke
- Ivy F ward hlpr Watts Hosp r808 3d
- J Dannie (Maggie C) h ns Old Raleigh  
hwy 5 e Commonwealth (SA)
- J Wesley (Margt P; 2) clk AmTobCo h  
307 N Queen
- Jack D (Juanita) repr Alexander Mtr Co  
r RD 5
- Jas R (c; Lucille A) carp h1505 Fay-  
etteville
- Jas W (c; Willie T; 1) porter Peabody  
Drug Co r913 Ferrell
- Janie (c) clk Bruce's 5c to \$1.00 Store  
r1311 Hyde Park av
- Jennie L (wid D Leroyal) h1013 Gloria
- Jessie clk Red Top Serv Sta r105 3d av  
(B)
- Joe (c) lab Cheek Holton Mfg Co r RD  
6
- John (c; Mary; 4) emp L&MTobCo h  
1209 5th
- John (c) lab DHM h rear 507 S Queen
- John A (Mamie) spnr GBMCo r610 Rail-  
road
- John B (Cath S; 3) bus driver DPCo  
h408 Tiona av (B)
- John C (c; Martha I) emp DHM h917  
Whitted
- Kara (c) maid r908 Thaxton av
- Katie hlpr Alexander Mtr Co r1114  
Spruce
- L Frances (c) student r2306 Crest
- Lemuel (c) lab GBMCo r1113 Glenn
- Leon chnr GBMCo
- Lewis (c; Isabelle; 3) janitor Camp But-  
ner h336 Enterprise
- Lillian (c) emp Duke Hosp r1212 Pine
- Lillian (c) maid r814 Pickett
- Lillie M (c) tchr h920 4th
- Lizzie (c) maid r814 Pickett
- Lonnie (c) fnshr Scott & Roberts Sani-  
tary Dry Clng Co r336 Enterprise
- Lottie (c) h107 Mission al
- Louise (c) h521 S Briggs av
- Louise Mrs slswn My Shop r113 N Guth-  
rie
- Lovill (c; Daisy) USA r905 Gurley
- Lucy T Mrs r2105 Avondale dr
- Ludlow T (Pauline F) lawyer 128 W  
Main R200 h1012 Demerius

### ROGERS

- Lukie (c) tob wkr L&MTobCo r1000  
Drew
- Luther W r808 3d
- Mageline M Mrs mach opr B-C Remedy  
Co h1410 Acadia
- Mamie (c) r1109 South
- Marcus B (Kathleen E; 3) USA h ss  
Lofton 2 w Pleasant dr (SA)
- Margt G Mrs opr DeLong Beauty Shoppe  
r Creedmoor
- Marie W (c) prsr Eakes-Hood Inc r1505  
W Knox
- Marshall (c; Annie B; 3) tob wkr Am  
Tob Co r106 W Umstead
- Martha (c) maid h216 Gattis
- Mary C Mrs bkpr Fidelity Bank r607  
Carlton av
- Mary D nurse h1500 Duke University rd  
apt E-3C
- Mary F clk Durham Merchants Assn r  
Creedmoor
- Marv M (c) h604 Gray
- Maude F tchr Durham High Sch h403  
Oakwood av
- Maultry (c; Ava) USA r611 Linwood av
- Max P asst resident Duke Hosp r do
- May emp L&MTobCo r1208 Gilbert
- Mayde T (wid Saml T; 1) h916 W  
Markham av
- Mildred L Mrs slswn r113 N Guthrie av
- Minnie E (c) Indrs Model Lndry & Dry  
Clnrs r1311 Hyde Park av
- Mojeska clk L&MTobCo r213 E Geer
- Onnie (c) maid 228 Monmouth av
- Otis H (Eliza) dispr DPCo h202 S Guth-  
rie av
- Owen (c; Iola; 4) lab Hunt Lbr Co h es  
Raleigh rd 1 s Proctor rd
- Paint Store Percy C Walters mgr 140 E  
Chapel Hill
- Pauline Mrs slsmn Ellis Stone & Co r  
1627 Erwin rd
- Pauline (c) emp Duke Univ h517 Banks  
al
- Pauline F Mrs nurse City & County  
Health Dept h1012 Demerius
- Pearl (c) hlpr L&MTobCo h709a Mc-  
Mannen
- Queen (c) maid h508a Elliott row
- Ralph E (Mattie; 1) city firemn h1508  
Guess rd
- Ralph P (Lucille S; 3; Rogers Drug Co)  
h1015 W Markham av
- Ralph W mgr Carolina Trans Co r Ra-  
leigh
- Ray emp WAMachyCo r111 N Dillard
- Raymond (c) driver Sheffield H Hopson  
r521 S Briggs av
- Rebecca P asst diett Watts Hosp r1116  
8th
- Richd D (c; Josephine) barber City Bar-  
ber Shop h309 Canal
- Robt C (Melissa; 1) mech Alexander  
Mtr Co h1114 Spruce
- Robt L (Von L) production wkr WA  
MachyCo h412 N Hyde Park av
- Robt S (Dorothy; 2) prof Duke Univ h  
148 Pine Crest rd
- Robt T (Lillie M) wtchmn r1108 E Trin-  
ity av
- Rosa (c) h102 E Piedmont av
- Roy (c; Annie; 2) lab Austin-Heaton  
Co h706 Gray
- Russell L (Pauline) clk ECMCo r1627  
Erwin rd
- Sallie A mender GBMCo
- Saml G (Frances H) brklyr r105 3d av  
(B)
- Sarah R (c) emp J E Gunter Hosiery  
Mill r606 Colfax

# White ★ Star • LAUNDRY •

DIAL  
X-2581

# ROGERS FURNITURE CO.

## NEW AND USED FURNITURE

Opposite Post Office

Easy Terms

Phone N-8311

### ROGERS

- T Clyde (Eva B; 1) city firemn h1105 6th
- Theron P USA r307 N Queen
- Thos (c; Anna L; 2) driver r2220 Gulf
- Thos C sht mtl wkr V E Bell & Sons
- Thos H jr emp Duke Univ
- W Edwin USN r916 W Markham av
- Walter B (Alice; 1) slsmn Stephenson-Wilson h1510 Angier av
- Walter B USA r1510 Angier av
- Willard R (Aydth S; 2) electn GBMCo h1003 Worth
- Wm (c; Carrie) lab h1313 Tucker
- Wm (c) prsr Scott & Roberts Sanitary Dry Cng Co r336 Enterprise
- Wm (c; 1) tobwkr L&MTobCo h1109 South
- Wm G (c) ship clk Darling Slipper Shop r610 Carroll
- Wm P (Mary L) USA h408 Forest
- Wm T (Mary; 1) mech Uzzle Motor Co r1114 Spruce
- Willie B (c) msngr Austin-Heaton Co r808 Pine
- Willie E (c) maid r913 Ferrell
- Wilson (c; Louise; 2) atndt Angier Av Serv Sta r531 Briggs av
- & Jones (c; Chas L Rogers Lillie B Jones) gros 510 E Proctor
- Rohdes Herbert jr (c) burner Borden Brick & Tile Co r RD 5
- Rohn Henry I student r303 Swift av
- Roister Thos (c) shovel formn Borden Brick & Tile Co r509 S Plum

### ROLLINS

- Josie M Mrs gro 501 N Driver av h503 do
- Lena L (wid Thos G) h2318 Englewood
- Lois L dept mgr Van Straaten's r2318 Englewood av
- Lucy (c) tobwkr r912 N Elizabeth
- Maggie L Mrs h2306 B apt L
- Odessa (c; 4) tobwkr L&MTobCo h409 Dowd
- Philip P refrigeration eng Post Eng Camp Butner r2318 Englewood av
- Ruffin C (Lillian J) h503 N Driver av
- Ruth H bkpr Christian Harward Furn Co r2110 Ashe
- T Gaston (Margt C; 1) mech AmTobCo h2108 Chapel Hill rd
- Rooker Gladys tchr Hope Valley Sch r204 Watts
- Root Arth (c; Nola) lab L&MTobCo h1036 Kent
- Roper Martha (c) h531 S Briggs av
- Monte B Mrs (2) slsmn h814 2d
- Ropp Theo (Eliz; 2) instr Duke Univ h302 E Woodbridge dr (R)
- Rorie Lowe B (Mary) carp h709 S Alston
- Rorison Theron A USA r208 N Buchanan rd
- Rorsitan Clarence F (Cath D; 3) h4 Sylvan rd
- Rosalie Apartments (c) 811 Fayetteville
- Roscoe Cliff L jr (Mildred W; 1) formn L&MTobCo h1021 Hale
- Mildred W Mrs ofc sec USO h1021 Hale



## DURHAM LUMBER CO.

Millwork — Roofing — Insulation  
Wallboard — Hardware

Mill and Yard, East Durham

Phone L-957

- Roland Edna bindery wkr Seeman Printery r506 N Mangum
- Roll Dorothy L G checker Scott & Roberts Sanitary Dry Cng Co
- Fred (Kathleen M; 2) florist h1408 Fir
- Geo (Margt E; 1; Roll's Florist) h ss Fir 1 e city limits
- Kathleen M seamer GBMCo
- Matilda florist 3003 University dr h do
- Rudolph K (Roll's Florist) h2003 Chapel Hill rd
- Wm (Helen S; 1; Roll's Florist) r2003 Chapel Hill rd
- Roll's Florist (Mrs Louise R Bessler Ralph K Wm and Geo Roll) florist 2001 Chapel Hill rd
- Rolland Thos J (Belle) baker h831 N Mangum
- Rollin Roy (c; Minnie) USA r604 Branch pl
- ROLLING PIN BAKE SHOP (D Woodrow Griffin), Delivery Service to Your Home 503-05 Morgan, Tel L-6031 (For further information see page 10 Buyers' Guide and right top and left center lines)
- Rollins Apartments 803 2d
- Bessie S (wid Edw T) v-pres-sec Durham-Herald Co Inc and The Durham Radio Corp h1101 N Mangum
- Edna E r503 N Driver av
- Edw B (Pearl M) wchmn Am Suppliers Inc h2110 Ashe
- J Curtis (Josie M) h503 N Driver av
- John R (c) janitor Criterion Theatre r409 Dowell

- ROSE AGENCY INC THE, John C Rose Pres, M Simon Rose V-Pres-Treas, Robt F Rose Sec, Office Supplies and Equipment, 206 N Corcoran, Tel L-959 (For further information see page 56 Guyers' Guide and left bottom lines)
- Albert USN r201 Broadway apt 6
- Annie M (wid Millard P) textile wkr h116 S Alston av
- ROSE B & J FURNITURE CO (Benj and Joseph L Rose), 106 W Parrish, Tel L-5431
- Beauty Salon (c) Josephine Day mgr 518½ E Pettigrew
- Benj (Minnie J; B & J Rose Furn Co Sou Used Furn Co) h201 Broadway apt 6
- Bernice U (Gertrude N) agt Jefferson Standard Life Ins Co r RD 1
- Bettie (c) tobwkr L&MTobCo r917 Ferrell
- Beverly M slsmn Budd Piper Roofing Co r108 W Geer
- Clem A (c; Roberta) janitor Duke Hosp h1116 Cole
- Dewey W (Nonie) USA r821½ Burch av
- Ernestine nurse Duke Hosp r do
- Ethel Mrs head descriptive cataloguer Duke Univ Library h603 Watts apt 4
- Ethel S (wid Garland) h108 W Geer
- Everett (c) tobwkr The Venable Tob Co
- Fannie Mrs emp WAMachyCo r114 N Alston av
- Guy (c; Belle) lab h513 (613) Lincoln av
- Hattie r204 N Buchanan rd

Old Line Legal Reserve Life Insurance

“NO HOME COMPLETE WITHOUT NORTH CAROLINA MUTUAL LIFE INSURANCE POLICIES”

Home Office, Durham, N. C.

# NORTH CAROLINA MUTUAL LIFE INSURANCE CO.

**Dr Pepper**  
GOOD FOR LIFE!  
5¢

3-A-DAY KEEPS  
**ENERGY** up  
at 10-284

"SATISFACTION THAT LASTS"

REAL ESTATE **O. A. JOHNSON** INSURANCE  
RENTALS **Realtor** OF ALL KINDS

118 Morgan St.

"Serving Durham For 18 Years"

Phone F-2451

DRINK



Coca-Cola

Southern Dry Cleaners

Tel. X-1122

756 Ninth St.

Durham, N. C.

## ROSE

- Henry L (Minnie; 3) textile wkr EC MachyCo h219 Alexander av
  - Honora librarian Camp Butner r108 W Geer
  - Howard P (Blanche R) formn Carpenter's Inc r312 Carver
  - Jas (c; Lennie) tobwkr h409 Memphis
  - Jas F (Const G) h1700 W Markham av
  - Jas P (Thelma W) archt h110 W Geer
  - Jas P jr USA r110 W Geer
  - Jas W (Rosa; 3) h403 W Pettigrew
  - Jesse L (Ethel; 1) instr Duke Univ h603 Watts apt 4
  - John C (Mary M; 1) pres The Rose Agcy Inc h2027 W Club blvd
  - John W (Eva L) mill wkr ECMCo h2816 Hillsboro rd
  - Jos L (Dorothy; 2; B & J Rose Furn Co) h112 W Trinity av
  - Leon USA r201 Broadway apt 6
  - Lester student r201 Broadway apt 6
  - Lloyd (c) orderly Duke Hosp r805 Drew
  - M Simon (Susan S) v-pres-treas The Rose Agcy Inc h1214 Carolina av
  - M W (Pauline B R) formn Am Suppliers Inc r RD 2
  - Maggie W (wid Ed E) r1121 8th
  - Margt Mrs cash Hotel Washington Duke r601 W Chapel Hill
  - Mary mill wkr ECMCo r2816 Hillsboro rd
  - Maurice P sls mgr B & J Rose Furn Co r201 Broadway apt 6
  - Nell W WAC r110 W Geer
  - Nonie W stringer GBMCo
  - Robt F (Delores M; 2) sec The Rose Agcy Inc h1121 8th
  - Wm (c; Julia) lab r309 Sowell al
  - Wm E r 110 W Geer
- Rose's 5c to 25c Store Henry G Patterson mgr 317-19 W Main
- Roseboro Lessie (c) emp Hotel Washington Duke r815 Garage
- Rosemond C Glenn (Mae T; 1) city police h204 E Markham av
- Eug (c) janitor Duke Hosp r506 McCoy pl
  - Lena (c) h506 McCoy pl
  - Mae T Mrs bkpr Carolina Glass Co h204 E Markham av
  - Norman (c) tobwkr AmTobCo r506 McCoy pl
  - Rogers (c) USN r506 McCoy pl
- Rosenau Milton J lecturer Duke Univ r Chapel Hill
- Rosenberg Albert (Rose) meats 508 E Pettigrew h213 N Queen
- Herbert clk r504 N Queen
  - Myron I (Edith J; 1; Haytl Gro) h504 N Queen
- Rosenbroch Evelyn H Mrs waiter Harvey's Cafeteria r218 N Dillard
- Rosenstein Abr (Wilma C; N Rosenstein & Son) h815 Cleveland
- ROSENSTEIN N DE & SON (Abraham Rosenstein), Optometrist 323 W Main, Tel J-6921**
- Rosenthal Dorothy H Mrs pres Martin Jwry Co Inc h310 E Markham av
- Harry E (Dorothy H; 2) sec-treas Martin Jwry Co Inc h310 E Markham av
- Roskin Emma (c) tobwkr L&MTobCo r1102 Calvin
- Ross Allene (c; 1) r1013 Farrell
- Angline (c) hlpr Plaza Grill r709 Wil-lard
  - Bernice G agt Met Life Ins Co h109 S Alston av
  - Betsy r507 Gordon
  - Billy L emp Duke Univ r RD 3
  - C F cond SouRy r2525 Roxboro

## ROSS

- Carl D Lieut (Jean M) USA h1009 Hol-loway
  - Chas H (Mary B) capt Fire Dept Hose Co No 2 & 5 r522 McMannen
  - Claibourne (Bessie) checker h109 N Guthrie av
  - Daisy (c) Indrs h324½ Enterprise
  - Dorothy M Mrs bkpr Brame Specialty Co r RD 5
  - Effie L h109 S Alston av
  - Essie (c) maid h406 Pettigrew al
  - Essie (c; 1) tobwkr r416 Henry al
  - Evelyn W clk GBMCo r204 Cherry Grove
  - Geraldine sten Am Red Cross r713 Kent
  - Gustano interne Duke Hosp r2100 Erwin rd
  - Harry P (c; Thelma; 1) brklyr r838 Dover
  - Harvey (Pearl J) electn h2207 E Main
  - Harvey P optometrist 103½ W Parrish h2601 University dr
  - Hattie Mrs tchr Bragtown Sch 923 Broad
  - Ira S instructional asst Duke Univ
  - Isaiah (c; Bessie; 3) janitor Depositors Natl Bank Bldg h805 Drew
  - Jake (c; Martha) lab N&WRy h1010 Rosedale av
  - Jos A (1) tire inspr Camp Butner h825 N Mangum
  - Juanita nurse City & County Health Dept r411 Cleveland
  - Julia (c; 3) r622a Price
  - Julius (c; Annie) lab Venable Tob Co h701 Pine
  - June hlpr r2612 Angier av
  - Lavelle (c; 1) maid h1013 Ferrell
  - Leslie W (Gladys O'B) aud h216 Morris
  - Marjorie G Mrs emp Duke Hosp r710 N Buchanan rd
  - Mary B Mrs priv sec County Bd of Educ r522 McMannen
  - Metta M Mrs snack bar opr USO (YM CA Agcy) r1305 6th
  - Nelson (c) USA r207 Tatum pl
  - Norman F Capt (Marjorie G) USA r710 N Buchanan rd
  - Odell O (Elaine E Ross Sausage House) h1405 Holloway
  - Ollie W looper Jas E Chappell r207 May
  - Otho F (Hattie R) cond SouRy h2525 Roxboro rd
  - Otho S (Ioma F) mach opr AmTobCo h713 Kent
  - Pak D slsmn University Mtrs r RD 1 Cary
- ROSS ROBT A (Rosalie W; 2) Lieut Comdr USNR, Medical Director Home Security Life Insurance Co, and Physician, Office Duke Hospital, Tel F-131, h818 Anderson, Tel N-2581**
- Roosevelt (c; Addie) cook r1103 South
  - Sarah (c) r701 Pine
  - Sausage House (Odell O Ross) mfrs 109½ Alston av
  - Tangue (c) defense wkr r509 Matthews
  - Thos (c; Alena; 2) defense wkr r726 E Pettigrew
  - Thurman J (Lucille; 1) dentist 212 W Main R218 h709 1st av
  - Virginia M boarder GBMCo
  - Wm (c; Mae F; 2) tobwkr AmTobCo h307b W Proctor
  - Wm J jr (Beatrice W) stock clk University Mtrs h1017 Rose Hill av
  - Yuille T (Ollie W) defense wkr h207 May
  - Rosser Fannie B (c) clk NC Mut Life Ins Co h504 Dupree

COOKING

Mangum at Holloway St.

HEATING

Public Service Company of N. C., Inc.

"THE GAS COMPANY"

Refrigeration

Office Phone N-121  
Service Dept. Phone F-0302

Water Heating

# W. C. LYON COMPANY

HARDWARE — BUILDERS' SUPPLIES — PAINTS AND VARNISHES

Vita-Var Paints — Savage Arms Products — Remington Ammunition

"Good Buildings Deserve Good Hardware" — Corbin

213 East Chapel Hill

Phones L-946, L-947 and L-948

**ROSSER G HEARST** (Beryl M; 2),  
V-Pres **KIRCHOFER & ARNOLD INC**  
**SECURITIES FOR INVESTMENT**  
NEW YORK, WASHINGTON,  
RALEIGH, CHARLOTTE  
1104 North Gregson  
Telephone X-1194  
—Robt G jr intern Watts Hosp r1204  
Broad  
Roster Nellie M (c) r1603 Vale  
Rotary Club A Frank Warner sec 207-09  
N Corcoran  
Rothenberg Herbert C emp Duke Univ r  
RD 1 Cedar ter  
Rothrock Leona R sten Camp Butner r110  
E Markham av  
Roughton Addie W Mrs stringer GBMCo  
h107 Parrish pl  
Roundtree Fred (c; 3) tobwkr Imperial  
Tob Co h729 Hopkins  
—Harry J (c) USA r1109 N Roxboro  
—John W (c) USA r729 Hopkins  
—Mary M (c) maid h1109 N Roxboro  
Rountree Geo W (Hulda E) bacteriologist  
US Pub Health Serv h1003 Virgie  
—Hulda Mrs opr Ferrell's Beauty Salon  
h1003 Virgie  
Rouse Margt E clk AmTobCo h916 W Trin-  
ity av apt 5  
—Wm (c; Mattie) lab ECMCo h1029 Rose  
dale av  
Roush Ioline C Mrs (Textile Store) r402  
N Queen  
Rouson Theron (Phylis) USA r2009 W  
Club blvd

## ROWLAND

—Frances anesthetist Duke Hosp r407 Cook  
—Isaac F (Martha C) firemn Post Eng  
Camp Butner r2401 Long  
—Louise (c) r1801 Bowen  
—M Florence (wid Wm B) h516 Holloway  
—Martha (c) Indry wkr r1220 Fayetteville  
—Mary tchr r516 Holloway  
—Mary L (c) tobwkr L&MTobCo h902  
Glendale av  
—Thos L (c) tobwkr h802½ Pickett  
—Wm B (Mary P; 1) clk ECMCo h814  
Vickers av

## ROWLAND & MITCHELL (c; Fenton H Rowland and Willis Z Mitchell), Tailors 111½ W Main, Tel L-0011

Roy Annie (c) maid r906 Pine  
—Hart (c) h1410 Caswell pl  
Royal Cafe (c; Wm Jeffries) 524 Pine  
—Chas N Rev (Leah; 1) pastor Angier Av  
Baptist Ch h301 N Driver

## ROYAL CROWN BOTTLING CO (Lloyd W Brown), Bottlers of Par-T-Pak and R C Cola Beverages 321 W Geer, Tel F-5331 (For further information see page 18 Buyers' Guide and left side lines)

—Dry Cleaners (c; Prentice H McNeill)  
clo clnrs 538 E Pettigrew  
—Eddie C (Myrtle R; Toast Rite Sandwich  
Co) h2111 E Main  
—Gladys H Mrs ofc sec J R Bagwell Co  
r Cole rd  
—Henry (c) trucker SouRy r1307 Calvin  
—Ice Cream Bar The (John Regas) restr  
101-03 E Chapel Hill

# MILLER- HURST

Inc.

"Opposite City  
Hall"

GOODYEAR

Tires

Batteries

Recapping

Motor  
Tune-up

Brake  
Service

TEL.

N-173

Morris and  
Morgan

# NORTHWESTERN MUTUAL LIFE INSURANCE COMPANY

Routzohn Paul K (Kath) USA r2503 Rox  
boro rd  
Rowe Alice ofc sec r514 S Duke  
—Bessie S topper GBMCo r407 N Rox-  
boro  
—Claude W r150 Pine Crest rd  
—Eliz Mrs emp DHM r505 Markham  
—Ernest D (Oleta S) slsmn h714 Under-  
wood av  
—Felix A (Edith H; 2) mach opr AmTobCo  
h917 8th  
—Frank A (Goldie; 3) tobwkr AmTobCo  
h514 S Duke  
—Gilbert T (Pearl B; 1) prof Duke Univ  
h150 Pine Crest rd  
—J Howard (Annie L; 1) v-pres Moss  
Bakery Inc h1000 Wells  
—M Alice ofc sec Basil M Watkins and  
notary 128 W Main R417 r514 S Duke  
—Marguerite Mrs slswn Thomas Book  
Store r1411 Watts  
—Nathan (Marguerite) USA r1411 Guess  
rd  
Rowell Jasper mech Stephenson-Wilson-  
High r812 W Main  
—John (c; Ressie) blksmith h614 Canal  
Rowlan Fannie (c; 7) r802 Dowd  
Rowland Addie F anaesthetist Duke Hosp  
r407 Cook  
—Alice nurse Duke Hosp r do  
—Connie Mrs bdg 506 N Mangum h do  
—Edna clk r506 N Mangum  
—Emma D (c; 1) prsr D W Brown Dry  
Clnrs r1220 Fayetteville  
—Fenton H (c; Roxie A; 1; Rowland &  
Mitchell) h2100 Fayetteville

—Ice Cream Co (Carlo V Porcelli Louis  
A Coletta) 1000 N Roxboro  
—Knights of King David Building 809  
Fayetteville  
—Lula M (c; 1) h511 S Elm  
—R Perdie serv mn J R Bagwill Co r Cole  
rd  
—Sandwich Co (Taylor A Davis) 760 N  
9th  
—Shoe Stores Inc Wm B Tyndall mgr 314  
W Main  
Roycroft A Graham (Gladys P) tobaccon-  
ist h914 Englewood av  
—Aline Mrs slswn Lerner Shop of N C  
r304 Roxboro  
—Beverly B clk r2405 Highland av  
—Calvin hlpr V E Bell & Sons r RD 5  
—Henry L (Lelia G; Roycroft's Whse) h  
112 E Lynch  
—John K (Bessie K; 1; Roycroft's Whse)  
h2011 University dr  
—Jos H (Nellie) bartndr Jim's Bar h108  
W Edgewood dr  
—Marvin A (Lydia A; Roycroft's Whse) h  
216 W Trinity av  
—Mattie R Mrs slswn Rose's  
—Nancy student r216 W Trinity av  
—Norman A (Sally C; 1) waiter h202 S  
Alston av  
—Robt W (Little Acorn) h2806 Elgin  
—Roy waiter Little Acorn r202 Austin av  
—Wm J (Minnie; 3) slsmn Broadway  
Sandwich Co h1020 Birch av  
—Worth B (Susie A; 1) tobacco buyer  
h304 N Roxboro

D. C.

# MAY

Painters

Paper  
Hangers

Decorators

314-318

Morgan

PHONE

J-5321

# The DEPOSITORS NATIONAL BANK

of Durham, N. C.

Member Federal Reserve System and F. D. I. C.

"Seeking New Business On the Service We Render"

CHAS. S. ALLEN

**ALLEN INSURANCE AGENCY**

GENERAL INSURANCE—SURETY BONDS

Mezz. Fl. Depositors Bank Bldg.

Phones L-0331 and N-5341

Roycroft's Warehouse (John C Currin, Henry T, John K and Marvin A Roycroft) tob whse 401 Rigsbee av  
 Royster Bernice (c) tob wkr r411a Branch pl  
 —Brady (c; Mary) janitor Duke Univ h 1117 4th  
 —Carol fnshr Goldcraft Portraits r524 George  
 —Cath (c; 7) h1504 Davis  
 —Clinton (c; Olive A; 5) USA h906 Sparkman al  
 —Dolcie (c; 4) hlpr L&MTobCo h109 E Cable  
 —Eric B slsmn Durham Dairy Products r RD 4  
 —Etta (c; 2) maid h507 S Elm  
 —Fannie (c) maid h510b Mobile av  
 —Fannie (c) tob wkr h305 E Lawson  
 —Gertrude L tchr r110 E Seeman  
 —Guy R sht mtl wkr r606 Gurley  
 —Harold (c) lab r411a Branch pl  
 —Harry (c) lab r411a Branch pl  
 —Haywood (c; Sally) atndt Jack Mitchell Service Sta r504 Gray  
 —Ida B (c; 2) hlpr L&MTobCo h rear 114 Cora apt 4  
 —J Danl Capt (Virginia D) USA r407 McMann  
 —Jas (c; Lillian; 4) lab h411a Branch  
 —John (c; Rosa) lab h807 Grant  
 —John P (Nell W) r110 E Seeman  
 —Josephine (c) tob wkr L&MTobCo r1323 Fay  
 —Kiszie (c) maid h608 Canal  
 —LaFon tchr Morehead Sch r110 E Seeman  
 —Lucy A (c) tchr W G Pearson Sch h306 E Umstead  
 —Maggie R (c) maid Duke Univ r1117 4th  
 —Morato C (wid John P) h110 E Seeman  
 —Nathaniel (c; Katie; 2) h424 Henry al  
 —Robt (c) hlpr r704 Liberty  
 —Thos (c; Eliz; 4) lab h509 S Plum  
 —Thos E (c) lab L&MTobCo r608 Canal  
 —Wm (c; Goldie) clnr Watts Hosp h1507 W Knox  
 —Wm R (c; Mattie; 1) tob wkr L&MTobCo h306 E Lawson  
 Rubin Arnold Lieut (Pauline A) USA r203 2d av (B)  
 Rucker Eleanor Mrs clk Camp Butner r 1026 N Trinity av  
 —Marvin P lecturer Duke Univ r Richmond Va  
 Rudd Howard M (Annie B; 3) emp ECM Co h605 Markham  
 —Pauline E opr SBT&TCO r517 Warren apt 1  
 —Vivian (c) asst supvr r606 Linwood av  
 —Zelber C wchmnn Ruth Hosiery Mills r RD 1 Raleigh  
 Rudder Andrew J (Hallie G; 2) mach WA MachyCo h1217 Holloway  
 —Sallie S r120 W Lynch  
 Rudez Lonzell (c; Agnes; 2) USA r803 South  
 Rudisill Porus P Rev (Thelma S) r602 Gattis  
 Rudnick Isadore (Mildred K) emp Duke Univ h111 Brlar Cliff rd  
 Ruestan Fides techn Duke Hosp r2110 Wilson  
 Ruff Laura (c) r106 W Cobb  
 Ruffin Chas (c; Ella; 2) r604 Pickett  
 —Chas (c) plmbr Jackson Plmbg Co  
 —Cleora (c) maid r112 W Moline  
 —Edna (c) r206 Gould  
 —Edw (c; Anzella) h1002 Drew  
 —Ezella (c) h504 Dowd

**RUFFIN**

—Geneva maid Duke Hosp r614 Pine  
 —Isaac (c) tob wkr L&MTobCo h406 E Piedmont av  
 —John (c) janitor Durham Farmers Mut Exch r907 Drew  
 —Julian M assoc prof Duke Univ h816 Anderson  
 —Katherine (c) r720 Carroll  
 —Laura (c) h114 E Hillside av  
 —Leroy (c; Pearlina; 1) tob wkr L&MTobCo h405 Fowler av  
 —Lucinda (c) h1401 Pine  
 —Lucy (c) r502 Middle  
 —Lucy (c) maid h404 Hunt  
 —Margt (c) tob wkr L&MTobCo h406b Gerard  
 —Margt (c; 1) tob wkr AmTobCo r1401 Pine  
 —Mary (c) tob wkr h1119 Hanover  
 —Neeley (c) tob wkr AmTobCo h702 Milton av  
 —Pete (c; Lizzie) h rear 114 Cora apt 5  
 —Robt (c; Rose) exp hndlr RyExpAgcy r 504 Dowd  
 —Robt (c; Marta; 1) USA r1706 E Pettigrew  
 —S Frances (c) h614 Pine  
 —Thos (c; Geneva) tchr h212 E Lawson  
 —Wm H (Josephine K; 3) v-pres-treas ECMCo h25 Oak dr  
 Ruffy Raymond emp WAMachyCo r513 Holloway  
 Rulon David B (Jean S) USN h1007 W Trinity av  
 —Jean S nurse Duke Hosp r do  
 Rumley C Monk (Virginia; 1) film opr Criterion Theatre h820 6th  
 —Mary (wid Willis J) r820 6th  
 —Virginia D Mrs slswn D Freedman Co 341 W Main  
 Rummelt Gertrude B Mrs tel opr Camp Butner h3109 Roxboro rd  
 —Reuben (Gertrude B) chf swtchmnn Durham Tel Co h3109 Roxboro rd  
 Ruppenthal Harry P Rev (Ruth T; 2) pastor Backnall Memorial Presbyterian Church h2100 Engelwood av  
 Rush Alma (c) clk Jas McNair 708 Fargo  
 —Ida (c) tob wkr L&MTobCo h1316 N Alston av  
 —Roosevelt (c) lab ECMCo r2407 Shirley  
 —Ruth G (c) dean of women N C College for Negroes h511 E Lawson  
 Russ Clayton (c) USA r203 Bell  
 —Geo (c; Steattie) cook Woolworth's r403 Brant  
 —Hattie (c) cook N C Mut Life Ins Co r203 Bell  
 —Isham H (Ula; 4) folder r427 Salem  
 —Isham V (Sybil; 1) USA h427 Salem  
 —John P (Annie) lead burner r2114 Angier av  
 —Norman (c; Hattie; 3) lab DHM h203 Bell  
 —Wm F (Mildred C) USA h1301 Carolina av  
 Russell Addie R Mrs ofc sec Drs Harvey W Brinkley and Albert H Powell r 835 N Mangum  
 —Arch C (Pearl L) USA h804 N Alston av  
 —Arch C jr clk Clark & Sorrell r804 N Alston av  
 —Claire S emp GBMCo  
 —Cleo M tchr Walltown Sch r411 Pine  
 —Cora T (c) prin Walltown Sch h411 Pine  
 —Dioey (c) h603 Gienn  
 —Doffers (Mattie; 4) slsmn Murdock Ice & Coal Co h510 Barbee

DIAL  
**N-7561**



603  
 E. Main  
 Street

The  
 Peabody  
 Drug  
 Company

Wholesale  
 Druggists

Complete Line  
 of

Eli Lilly's  
 Pharmaceuticals

TEL.  
 N-155

305  
 Pettigrew  
 St.

**J. P. McGuire Construction Co.**

PHONE L-3361

Markham Ave.—East of Trinity Ave.—On N. & W. Railway

SANDWICHES — CAKES — PASTRIES — BREAD



503-505 Morgan

WE DELIVER

Dial L-6031

## RUSSELL

- E Wilmouth cash Eckerd's Drug Store r 804 N Alston av
- Edmund B r County Home
- Edw L (c) clk Jones's Mkt r110 Beamon
- Elbert (Lieuette C) prof Duke Univ h 804 4th
- Ellen C (wid Bar Zillie) h213 W Geer
- Eldridge (Helen) USA r706 N Roxboro
- Emma (c) r612 Dupree
- Ethel (c) Indrs Model Lndry & Dry Clnrs r515 Mobile av
- Frances L opr Permanent Wave Beauty Shop r1500 Duke University dr apt 2K
- Frank (Geraldine) USA r312 Liberty
- Geo G (Eva O; 6) pntr D C May h508 Gordon
- Harold E (1) tire inspr h2114 Woodrow
- Hattie (c) student r607 E Lawson
- Ida (c) h408b Mt Vernon
- Ira E (Bertha C) oiler ECMCo h915 Virgie
- Jas (c; Ula E; 1) r903a Willard al
- Jas (c; Ethel; 4) lab L&MTobCo r515 Mobile av
- Janie (c; 6) h110 Beamon
- John (c; Lottie R) hlpr Alexander Mtr Co r RD 2
- John (Lena) USA r708 Holloway
- John H (Nina L; 1) USA r609 Barbee
- Kath (c) h515 Mobile av
- Kathryn B Mrs wrapper Belk-Leggett Dept Store r403 E Markham av
- Lamberth C slsmn W C Lyon Co r804 N Alston av

- Rutledge Jake mech Central Engineering & Contracting Corp
- John H (Nina S) real est 110 Watts h do
- Nina F clk AmTobCo r110 Watts
- Ryals Florence (wid Louis) r2111 E Main
- Fred (c; Nora; 5) lab AmTobCo h702 Hickory
- Herbert mech opr AmTobCo r2111 E Main
- Jas (c; Maggie; 2) tob wkr L&MTobCo h 617 S Elm
- Lizzie M (c) emp Harvey's Cafeteria r 600 StJoseph
- Ryan Fred (Alice W) h1607 Lathrop
- Henry (c; Ella M; 1) lab City Water Dept h212 Fulton
- Virginia asst dir USO r204 E Markham av
- Ryballt Hobart (Margt; 1) USA r1202 N Elizabeth
- Ryder Edw S (Bernice E) elec asmbler WA MachyCo h2115 Pershing
- Hazel M r2213 Chapel Hill rd
- Mary J r2213 Chapel Hill rd
- Oscar S emp Duke Univ r2213 Chapel Hill rd
- Robt F USN r2213 Chapel Hill rd
- Wm H (Maude P; 1) emp Duke Univ h2213 Chapel Hill rd
- Ryerson Carl atndt Duke Hosp r do
- Rygh Bernard F Lieut (Eileen S; 1) USA h1013 Edith
- Ryles Jas (c) slsmn City Ice Co
- Ryner Carl J (Ethel M) USA r508 Forest



## H. G. TERRY

Real Estate — Rentals

402 Snow Bldg.

331 W. Main

Tel. F-2301

- Lewis (c; Agnes; 2) lab h111b Beamon
- Lonnie D (Lula M; 1) slsmn Murdock Ice & Coal Co h511 Barbee
- Mary E sten McPherson Hosp r213 W Geer
- Naomi smstrs Duke Hosp r206 Johnson
- Neddare mach opr L&MTobCo r804 N Alston av
- Nellie F emp Duke Univ r508 Gordon
- Nora (c) Indrs Model Lndry & Dry Clnrs r411 Cozart
- R H r108 Walker
- Robt M USA r921 Mommouth av
- Roxie (c) h903a Willard al
- S Roger (Ruie B; 1; The O-K) h508 N Hyde Park av
- Taft (c) r1102 Linwood av
- Thos L clk DPSCo r1014 Lamont av
- Thos L (Emma M) slsmn h1014 Lamont av
- Vada M Mrs h108 Walker
- Wm (c) tob wkr L&MTobCo r602 Pine
- Wm D (c; Lillie; 1) blr inspr Camp Butner h1102 Linwood
- Woodard F USA r1014 Lamont av
- Ruth Bessie (c; 2) tob wkr L&MTobCo h 705 Whitted
- Eliz (c) waiter W D Hotel r705 Whitted
- Hosiery Mills Inc Betsy B Cheatham v-pres Miriam P Thompson sec 1304 E Pettigrew
- Rutherford John D (Ethel B; 3) USA h 603 Gurley
- Robt J (L Blanche; 1) advmn r1025 Monmouth av apt 4

- S & G Men's Store (Abr and Louis Stadiem) clo 213 N Mangum
- Sabin Carl (Lois F) USA r909 Cleveland
- Lois F Mrs waiter Oriental Restr r909 Cleveland
- Sachs Jas W instr Duke Univ r do
- Robt Lieut (Margt) USA r813 Vickers av
- Sackett F Lewis USA r1205 N Roxboro
- Fred L (Lily V) h1205 N Roxboro
- Sadler Lorena (c) maid r509 Ramsey
- Ruth clk Camp Butner r601 S Duke
- Sainey Wm (Grace) USA r716 Shepherd
- StAndrew's Episcopal Church 2106 Hart
- StJohn J Harold student r804 2d apt 2
- of Patmos Council No 6 A A O N of M S 107 N Market 3d fl
- StJoseph AME Church (c) Rev Jas A Valentine pastor 800 Fayetteville
- StJoseph's Episcopal Church Rev Josiah T Carter pastor 1902 W Main
- StJulian Ernest (c; Maude) USA r906 Gurley
- StMark's AME Zion Church (c) Rev Steele P Perry pastor 531 Pine
- StMatthew's CME Church (c) Rev John A Davis pastor 602 Matthews
- StPaul's Baptist Church (c) Rev John H Peppers pastor 1102 Juniper
- Lutheran Church Rev Henry A Schroder pastor 511 Yates av
- StPhilip's Episcopal Church Rev David W Yates pastor 403 E Main
- StTitus Episcopal Church (c) Rev Othello D Stanley pastor 1520 Fayetteville
- StWilliams School 406 W Chapel Hill



**GULF**  
**OIL**  
**Corporation**

Gasoline  
Kerosene  
Fuel Oil

Dial  
**R-747**

2211  
Gulf Street

**INGRAM**  
&  
**SUGGS**

**Plumbing  
and  
Heating**

Contracting  
and  
Repairing

DIAL  
**R-4951**

204  
Maynard Ave.



**THE NEW METHOD LAUNDRY**

**"Service With a Smile"**

**Phone F-2361**

**B & J****TIRE  
COMPANY****Recapping  
and  
Vulcanizing****Every Tire  
Strictly  
Guaranteed****DIAL  
J-3641**

**PASCHALL  
BROS.**  
Heating  
and  
Plumbing  
Contractors

ESSO  
AUTOMATIC  
OIL BURNERS  
and WINKLER  
COAL STOKERS

WATER SYSTEMS  
TANKS and PUMPS  
GAS HEATERS

319 EAST  
CHAPEL HILL  
STREET

PHONE  
J-6321

**RILEY PAINT CO.**

Wholesale and Retail

Perfection

Paints and Varnishes

Wall Paper



PHONE J-6021

**"IN FRONT OF THE POST OFFICE"**

Saintsing John S (Edna E O; 3) film opr  
Carolina Theatre h1020 N 9th  
Saitta Andrew P (Patricia A) asst supt Am  
TobCo h512 N Driver av  
—Frank (Grace M S; 1) formn Am Sup-  
pliers Inc r1715 Chapel Hill rd  
—John (Ida S; 1) formn AmTobCo h ss  
Pickett rd 4 w Chapel Hill rd  
Salamoni John USA r1919 Bivins  
—Marion Mrs drsmkr 1919 Bivins h do  
—Rose M slswn Textile Store r1919 Biv-  
ins  
—Vincent (Marie D; 2) driver r1919 Biv-  
ins  
Sale Lindley R (Margt) USA h2612 Elgin  
Sales Laura M (c) h510 Fowler av  
—Lizzie (c) hlpr DHM r603 Mobile av  
—R Hawthorne student r918 Urban av  
Salisbury Mary (c) Indrs Model Lndry &  
Dry Clnrs r705 Grey  
Sally John L (May; 5) h912 W Knox  
—Louis T mach opr AmTobCo r405 N  
Elizabeth  
—Mary E (wid Albert) h405 N Elizabeth  
—Mary W prsnw GBMCO  
—Ollie F (Maude; 1; Olympia Skating  
Rink) gro 707 Gilbert h705½ do  
—Thos carp r405 N Elizabeth  
Salmon A Austin instructional asst Duke  
Univ r1309 Alabama av  
—Apartments 1025 Monmouth av  
—Apartments No 2 512 Watts  
—Bertha A (wid Wm A) r910 N Buchanan  
rd  
—John A (Margery V; 2) formn Duke  
Power Co h910 N Buchanan rd  
—Margery V Mrs slswn Robbins Fashion  
Centre h910 N Buchanan rd  
—Mary M (wid John T) h512 Watts apt 1  
SALMON WM A (Kath N; 1), Sec-Treas-  
Mgr Citizens Coal & Coke Co, h2004  
Pershing, Tel X-5131  
Salmons Henry Rev (c; Mollie; 3) h1011  
Moreland av  
Salisbury Mary (c; 3) r705 Gray  
Salt Eliz D Mrs sten Crum & Forster r  
2106 Chapel Hill rd  
Salter Geo J (Peggy; 2) production mgr  
WAMachyCo h230 W Trinity av  
—Geo J jr USMM r230 W Trinity av  
SALVATION ARMY THE, Carl L Noblitt  
Adjutant, Citadel 111-113 Morris, Tel  
J-5261, Home and Hospital Alston av  
rd, Tel J-7731  
—Army The (E Durham Outpost) 459 S  
Driver av  
Salzer Jeanette P Mrs clk County War  
Price & Rationing Board r RD 4  
Samilson's Jerry Gottlieb mgr women's  
wear 209 W Main  
SAMONDS JOHN M (Verna D; 3), Real  
Estate, Rentals and Mortgage Loans,  
413 Trust Bldg 212 W Main, Tel F-  
7401, h2011 Pershing, Tel X-2516  
Samples Chas (c; Thelma) USA r619  
Branch pl  
Sampson Flossie (c) tob wkr L&MTobCo  
h1108½ Jackson  
—Henderson (c; Mattie) cement fnshr h  
401 Dunstan  
Sams Larn M (Clatie; 3) frame hd ECM  
Co h1824 Vance  
Samuel Chas (c) porter The Paddock r307  
Lee  
—Elmer leather R A Ester's r706 North  
Samuels Edw L (c) lab h rear 112 Cora  
apt 15  
—Edw L (c) shoe mkr Atwood Shoe Shop  
h612 Colfax  
—Emma (c) nurse r612 Colfax  
—Fred (c; Annie) lab wkr L&MTobCo h  
205½ Gould

**SAMUELS**

—Geo W (c; Margt; 1) tob wkr Am Tob  
Co h610 Dupree  
—Jas (c; Nellie) tob wkr AmTobCo h320  
Dowd  
—Margt (c) emp Hillside Pk High Sch r  
610 Dupree  
Sanders see also Saunders  
—Alf (c; Minnie; 8) tob wkr L&MTobCo  
h210 Hayward  
—Alvin (June) USA r114 E Seeman  
—Amos (c; Lucile; 1) stemmer Imperial  
Tob Co r514 Colfax  
—Bartow O (c; Lena; 2) lab City of Dur-  
ham h1106 Moreland av  
—Betty (c) 2) tob wkr AmTobCo r502 Ray  
al  
—C Luther (c; Lillian H; 1) lab ECMCo  
h2509 Clyde al  
—C Richd (Virginia H; 3) asst prof Duke  
Univ h921 Monmouth av  
—Charlie clk Hospital Pharm r2002 W  
Club blvd  
—Clyde (c) hsemn Hotel Washington Duke  
r100 E Piedmont av  
—David (c; Gladys) emp Hotel Washing-  
ton Duke r1112 Willard  
—E Thos (Lena) h1003 Alma  
—Edw (c) repr Butler's Elec Shoe Shop r  
210 Hayward  
—Elsie M (c) Indry wkr Durham Lndry  
Co r912 Thaxton av  
—Emma Mrs waiter Willard's Grill r803  
Park av  
—Hardy (c) janitor Duke Univ  
—Henry (c; Bessie) lab Austin-Heaton Co  
r511½ South  
—Horace (c) hsemn 1120 W Main  
—Irene (c) h100 E Piedmont av  
—Jas (c; Nina; 1) lab h2 b Adams ct  
—Jas (c; Irene; 3) clnr h807 Glenn  
—Jessie (c; 1) stemmer AmTobCo h907  
Glenn  
—John (c) lab r407 Ray al  
—Juanita (c) hosiery wkr DHM r726 E  
Pettigrew  
—Lucile (c) stemmer W L Robertson Tob  
Co 7910 E Pettigrew  
—Marie (c) maid Camp Butner r1117 N  
Roxboro  
—Marion (c; Ella) tob wkr Central Leaf  
Tob Co h209b Corporation  
—Mary (c) maid h1005b Glendale av  
—Napoleon (c; Janie L) orderly Watts  
Hosp h1108 3d  
—Nathaniel (c) emp Hotel Washington  
Duke r100 Pete Mount av  
—Oscar (c; Sallie) lab h514 Colfax  
—Paul H assoc prof Duke Univ r2711  
Stuart Dr  
—Priscilla P sten BC Remedy Co r2002  
Club blvd  
—Rosa (c) tob wkr L&MTobCo r2212  
Chautauqua  
—Sadie Mrs nurse r2002 W Club blvd  
—Wm H (c; Nellie J; 2) lab L&MTobCo  
h312 Bass  
—Willie (c; Eula M) porter Sears & Roe-  
buck and Co r511 Liberty  
Sanderson Clarence S (Cassie; 2) kntr  
DHM h307 Holloway  
—Lewis M USA r920 Virgie  
—Luke E (Minnie H; 1) spdr ECMCo h  
920 Virgie  
—Martin wvr ECMCo r920 Virgie  
Sandford Maude B (Wm T) h Old Oxford  
hwy (B)  
Sandfill Evert (Vera; 1) USA r106 S  
Driver av  
Sandling Myrtle P seamer GBMCO

**THE HOSPITAL CARE ASSOCIATION, Inc.***Better Health Through Hospital Care*

107 MARKET

PHONES L-907 and J-9671



**U  
S  
E**

## The Alphabetical Section to get Complete Information on a person or firm

Sands Marion D Mrs teller Citizens Natl Bank r1114 8th  
 —Queenie (c) tob wkr W L Roberson Tob Co r307 Sowell al  
 —Thos (Marion M) USA r1114 8th  
 Sanford Gladys E ofc sec County A B C Board r1212 Glendale av  
 —Grover C (Ida) emp L&MTobCo h402 Yates av  
 —Jas G (M Lee; 2) slsmn Seven Up Btlg Co h513 Tiona av (B)  
 —Mary nurse 202 W Trinity av r do  
 —Nealy P (Aleasa R) emp AmTobCo h 2409 Huron  
 —Oscar N driver J M Mathes Co Bahama  
 —R Staley mach L&MTobCo r513 Tiona av (B)  
 —Wm H (c; Eliz) auto repr 306 Poplar h310 W Enterprise av  
 Sanitary Gro (Mrs Nettie S Johnson) 928 Alabama av  
 —Lndry (Aubrey P Wiggins) 2505 Angier av  
 —Market (Martin Willis) meats 413 N Mangum  
 Sansing Eloise slswm r507 N Elizabeth  
 Sansom Jas J jr (c; Vivian M; 1) asst cash mech & Farmers Bank r906 Fayetteville  
 —Vivian M (c) instr N C College for Negroes r906 Fayetteville  
 Santos Elvin H nurse Duke Hosp r do  
 Sapp Ella (c; 1) tob wkr L&MTobCo h 1110 4th  
 —Martha J (wid Wm J) r412 Tiona av (B)

**SATTERFIELD**  
 —Evelyn G clk Duke Hosp r1023 W Trinity av  
 —Frank G (Blanche; Liberty Warehouse No 1 and 2) h922 N Mangum  
 —Geo L (c; Houghie; 1) tob wkr AmTob Co h214 Gould  
 —H Basil (Satterfield's Dance Studio) r 1607 Hermitage ct  
 —Henry C jr (Florence; 3) pres Cary Clnr Co Inc h Fairview Corner Bivins (FH)  
 —Homer D (Callie B; 1) formn J P Maguie Constr h403 Bon Air av (B)  
 —Inez (c) nurse maid r720 Kent  
 —Jas S (Liberty Whse No 1 and 2) h 1204 N Mangum  
 —John A v-pres Cary Lbr Co h1407 W Pettigrew  
 —Leo (c) hlpr S Caley Ray r921 4th  
 —Lewis (c) r214 Gould  
 —Lloyd inspr W A Machy Co r506 Gattis  
 —Luna r1204 N Mangum  
 —Luna M Mrs mach opr ECMCo h506 Gattis  
 —Mack (Alice; 1) USA r1211 Spruce  
 —Malcolm (Alyce) USA r523 Holloway  
 —Nannie (wid Saml) r511 Carlton av  
 —Novella M (c) maid Duke Univ h720 Kent  
 —Otha R (c) cook r720 Kent  
 —Ruffus lab Borden Brick & Tile Co r RD 5  
 —Saml (c; Ethel; 4) tob wkr L&MTobCo h512 Coleman al



Use  
More  
Long  
Meadow  
Milk  
—  
DIAL  
L-901

**BIGGER DRINK**

**BETTER TASTE 5c**

Sappingfield Lois dental asst Camp Butner r403 Jackson  
 Saret Herbert P instr Duke Univ r do  
 Sarinis Pete (Farmer's Cafe) r521 N Mangum  
 Sartor Jas (c; Eliz) lab L&MTobCo h1016 Kent  
 Sarvis Albert M USA r814 Henderson  
 —Luvenia N Mrs (3) r1104 Angier av  
 —N Earl hlpr Colonial Stores r814 Henderson  
 —Oscar E USN r814 Henderson  
 Sasher Sam D (Rose M) Indry supt Camp Butner h307 W Geer apt 1  
 Sasser Junia M (wid Danl) h2418 W Club blvd  
 —Louis L (Lucy S; 1) asst mgr Crum & Foster and sec-treas Sou Fire Ins Co h1066 W Forest Hills blvd  
 Satterfield Abr (Odell) r216 W Markham av  
 —Abr (c; Odell) mech hite's Garage r408 Dowd  
 —Annie r1204 N Mangum  
 —Chas L (Alma; 3) kntr DHM h523 Holl-  
 oway  
 —Charlotte G (wid Clement) h1407 W Pettigrew  
 —Clyde D driver Durham Truck Service r511 Carlton av  
 —Deborah Mrs mach opr W A Machy Co h909 Cleveland  
 —Esther (c) maid r720 Kent  
 —Ethel (c; 1) tob wkr AmTobCo h1014 Lynchburg

—Silas P (c; Mary E) firemn PO h408 Powe  
 —Smith (c; Eddie; 1) lab Cheek Holton Mfg Co h es Odell 3 n Angier av  
 —Stephen S rtmn Long Meadow Dairies r2507 Angier av  
 —W Fletcher (c; Gracie) janitor Oak Grove Sch h907 Drew  
 —Wm (c) butler 29 Oak dr  
 —Wm (c; Lucile; 2) tob wkr h610 Pic-  
 kett  
 —Wm G (Vonnice; 3) mgr Community Store h1201 Ivy  
 —Wm L (c; Margt) lab Camp Butner h 1501 Fay  
 Satterfield's Dance Studio (H Basil Satterfield) 205½ W Main  
 Satterwhite Alonzo V (Lystra C) mech W A Machy Co h316 S Gregson apt 2  
 —C Vivian clk Home Security Life Ins Co r 316 S Gregson apt 2  
 —Cora h412 Ashton pl  
 —Dorothy D pkr B-C Remedy Co r1026 Green  
 —Edw J (Mary R) h801 Eva  
 —Edw J jr USA r801 Eva  
 —Erline M (c) dietary hlpr Watts Hosp r2207 Fitzgerald av  
 —Ethel (c) tob wkr Imperial Tob Co r 1116 Lynchburg  
 —Eva (c) tob wkr AmTobCo h207 W Cobb  
 —Ira W (Nell; 1) pntr & paper hngr h 810 Burch av  
 —Ira W (Marvie; 1) pntr 1026 Green h do  
 —Jas R (Gladys E) slsmn Durham Coca-Cola Bottling Co h2502 Albany

# Durham Industrial Bank

**Loans — Savings**

116 W. Main St.

Member F. D. I. C.

Tel. J-3441

REAL  
ESTATE  
•  
Harris  
Realty  
&  
Insurance  
Co.

TEL.

**J-1891**

General  
Insurance  
—  
Real  
Estate

 213-214  
Fidelity Bldg.

**Insurance**

# Home Insurance Agency, Inc.

"Dollars  
For Your  
Ashes"

212½ N. CORCORAN ST.

JOHN A. BUCHANAN, Pres.

PHONE F-146

**SATTERWHITE**

—Jennie h412 Ashton pl  
—Luther r County Home  
—Lystra C Mrs emp Ellis Stone & Co h  
316 S Gregson apt 2  
—Mary (c; 4) h2207 Fitzgerald  
—Mary H (c) r2207 Fitzgerald  
—Pervis (c; Ammie) tob wkr L&MTobCo  
h1508 N Alston av  
—Taylor (c) tob wkr AmTobCo r2207  
Fitzgerald  
—Thos (c; Erlene) janitor Watts Hosp h  
317 Murphy  
—Virginia clk Home Security Life Ins Co  
r602 W Chapel Hill  
Saturday F Gwendolyn clk r803 Cleve-  
land  
—H Kenneth USN r803 Cleveland  
—Jas R P (Bertha S) clk PO h803 Cleve-  
land  
Sauls Carl E (Fleta M; 2) mach W A  
Machy Co h510 N Driver av  
—Eug (Maude; 1) defense wkr r1201 Gil-  
bert  
—Hattie Mrs textile wkr DHM r218 Par-  
rish pl  
—John E (Agnes B; 1) bleacher ECMCo  
h2828 Hillsboro rd  
—John E jr (LaRue P) clk Piedmont Drug  
Co r2828 Hillsboro rd  
—John E jr ship clk Montgomery Ward  
& Co r812 Cleveland  
—Lee S (Lelia) firemn AmTobCo h220  
Parrish pl  
—Leonard J (Daisy D) genl wkr h604 N  
Queen  
—Lois E Mrs (1) wvr ECMCo r604 N  
Queen  
—Roland D (Meta W) USA r605 Shepherd  
—Rufus W (Theodosia) wchm Durham  
Public Warehouses r222 S Holmon  
—Wm B (Inez O B) emp Am Tel & Teleg  
Co h2521 Highland av  
Saulters Walter (c; Hanna Q) lab AmTob  
Co h2312 Crest  
Saunders Allen R (Collie M) textile wkr  
ECMCo h2706 Hillsboro rd  
—C Bruce (Alma; 1) opr L&MTobCo h  
218 S Guthrie av  
—Carrie L (c) dietn DeShazor's Beauty  
System  
—Chas B USA r317 Holloway  
—Chas E (Blanche S) warpper ECMCo h  
2216 Hackney  
—Delia R (c) h516 Grant  
—Dennis R student r513 Holloway  
—Essie (c) emp L&MTobCo r2308 Kate  
—Frank R (Elgie F) asst formn GBMCo  
r513 Holloway  
—Garfield student r513 Holloway  
—Glady's M emp Duke Univ r706 Hills-  
boro rd  
—Jas (c; Mary; 5) hlpr Alexander Motor  
Co h407 Smith  
—Jas R (Ellen; 2) clk Peabody Drug Co  
r812 Burch av  
—Jos M (Ella B) h317 Holloway  
—Julian C (Florence; 1) h513 Holloway  
—Leonza Rev (c; Alice) pastor House of  
Prayer h704 Gray  
—Mattie W (c) tchr W G Pearson Sch r  
1616 Fayetteville  
—Nena h407 Cleveland  
—Thos F (Florence V; 4) hlpr Durham  
Container Co h623 Reservoir  
—Vernon R (Mildred B) clk ECMCo h  
2618 W Knox  
—Wesley emp Long Meadow Dairies  
Savage Louis (c) janitor Regal Theatre r  
1007 Glenn  
—Minnie (c; 3) h1007 Glenn

**SAVAGE**

—Walter (c) lab N&WRy r429 E Pied-  
mont av  
Savages Eug (Lavone) USA r2709 Elgin  
Savoid Geo (c; Tama) h1212 Kent  
Sawilovsky Chas (Rose; The Fashion) h  
1715 Roxboro rd  
—Henrietta r1715 Roxboro rd  
Sawyer Arth mech Stephens Tractor &  
Implt Co r807 Burch av  
—C Frank (Blanche W; 1) supt camp PO  
Butner Branch h1004 1st av  
—Carletta S Mrs ofc sec U S O (YMCA  
Agency) h1923 Wake Forest rd  
—Doris G nurse Duke Hosp r do  
—Henry C (Carletto S; 1) sec Elec Local  
553 h1923 Wake Forest rd  
—Margt nurse Duke Hosp r do  
—Mary H nurse Duke Hosp r do  
—Ottis G (Margt P) USA h2010 W Club  
blvd  
Saylor John H (Lettie; 2) assoc prof Duke  
Univ h707 W Club blvd  
Scales Ethel D WAC r1204 Markham av  
—John M (Ruth H) mgr Kenan Oil Co h  
2100 Sunset av  
—Sue H (wid Jas P) furn rms 108 N Dil-  
lard h do  
Scanlon David H Rev (Turissa G) h501 E  
Main apt 9  
—David H jr (Eliz R; 2) sec The Allen-  
ton Co Inc h1011 Homer  
Scanland Jeanette Mrs slswn Kinton's r  
307 W Geer  
Scarboro Dewey S (Gladys P; 2) gro 1000  
N 9th h1006 do  
—Malachi (c) hlpr Durham Farmers Mut  
Exch r1003 Gilbert  
—Pearl (c) hlpr r514b Elliott Row  
Scarborough Alberta (c) Indrs Camp But-  
ner Lndry h303 W Proctor  
—Cecil R firemn Seaboard Ry r406 Tiona  
av (B)  
—Cemetery (c) 1611 Concord  
—Clydie F (c) supt Daisy E Scarborough  
Home r1406 Fayetteville  
—Daisy E Home (c) Clydie F Scarborough  
supt day nursery 525 E Proctor  
—Doris M Mrs (1) hlpr G W Cole h2332  
Huron  
—Geo W assemblr W A Machy Co r406  
Tiona av  
—Hattie S (c) asst bursar N C College for  
Negroes r1406 Fayetteville  
—Jessie (c) r311 W Proctor  
—John C (c; Clydie F; 2; Scarborough &  
Hargett) v-pres Bankers Fire Ins Co  
and Sou Fidelity Mut Ins Co h1406  
Fayetteville  
—John C jr (c; Hattie S; 1) mgr Scar-  
borough & Hargett r1406 Fayetteville  
—John H (Addie B; 1) carp h301 Morris  
—Maggie D (wid Geo W) h406 Tiona av  
(B)  
—Russell USA r301 Morris  
—Wm H (Corina; 1) driver Durham Truck  
Service r301 Morris  
**SCARBOROUGH & HARGETT (c; John  
C Scarborough, John C Scarborough  
Jr Mgr, Funeral Directors, Ambulance  
Service 522 E Pettigrew, Tel J-3721  
(For further information see page 38  
Buyers' Guide)**  
Scarce John W jr (Marjorie; 1) USA r  
3039 University dr  
Scarlett Chas (Lillian G; 2) h922 Engle-  
wood av  
—E Hugh (Marjorie) lawyer 110½ N Cor-  
coran R1 h909 Cleveland  
—Eug F driver h916 Dale av



**J. R.  
BAGWELL  
CO.**

**Plumbing  
and  
Heating**

TEL.

N-195

320  
Holland St.



**All Savings Insured  
Up to \$5000 by  
Federal Savings and  
Loan Insurance Corp.**

# WHO SELLS IT? See the Classified Section --- The Only Complete Business Directory

## SCARLETT

—Lillian G ofc sec Borden Brick & Tile Co h922 Englewood av  
 —Maggie (c) h2419 W Pettigrew  
 —Mary J (c) maid h2310 Crest  
 —Wm (Fannie) emp ECMCo h1811 Yearby  
 Scates Douglas E (Marjorie L; 2) assoc prof Duke Univ h2247 Cranford rd  
 Searce David W (Annie T; 1) slshr ECM Co h724 15th  
 —Richd W (Selene; 3) wvr ECMCo h1829 Bynum  
 Schachner L Jos (Nellie C; 4; Joe's Canteen) mgr Bus Sta Army Store h509 Park av  
 —Nellie C Mrs tailor 106½ E Main h509 Park av  
 Schanher Paul W jr instructional asst Duke Univ r do  
 Schaubel Howard J asst resident Duke Hosp r do  
 Schecter Irving acting mgr Stein's r Washington Duke Hotel  
 —Irwin G Capt (Nora) USA r2839 Chapel Hill rd  
 —Wm E (Virginia C) h402 N Queen  
 Scheraga Harold tchr Duke Univ r1011 Lamond av  
 —Miriam K emp Duke Univ r1011 Lamond  
 Scherberger Richd Lieut (Virginia) USA r1028 Gloria av  
 Schereschewsky P L emp Duke Univ  
 Schick Margt Mrs sec Duke Hosp r610 W Club blvd  
**SCHIEBEL H MAX** (Barbara F), Surgeon 914 One Eleven Corcoran Bldg 111 N Corcoran, Tel E-2761, h1410 Pennsylvania av, Tel X-2721  
 Schlanger Henry (Julia) r414 N Roxboro  
 Schlayer Clotilde research asst Duke Univ h1503 Virginia av  
 Schlicke Geo C clock repr Kinton's r YMCA  
 Schmidt Paul J (Ileen) USA r111 Wyatt  
 —Robt E (Doris C; 1) mach opr WAMachy Co r713 N 9th  
 Schnoor Thos G instr Duke Univ r2308 Erwin rd  
 Schofield Chas L (Alys V) slsmn The Young Men's Shop r307 N Gregson  
 —Mary E Mrs nursing supvr Watts Hosp h307 N Gregson  
 —Wilbert M (Mary E; 1) formn L&MTobCo h307 N Gregson  
 Scholar Eug driver Isaac H Hill  
 Schonert Mary L Mrs clk Piggly Wiggly Stores  
 Schooler Jas M (c; Frances; 3) prin Lyon Park Sch h1607 Fayetteville  
 Schoononer Isham H (Violet) USA r729 Broad  
 Schott Lois J Mrs opr Ferrell Beauty Salon r819 North  
 Schrader Clement V (Ruth H; 3) acct Am TobCo h2208 Woodrow  
 —Pauline B Mrs tchr Durham High Sch h513 Yates av  
 Schram Chas R Major (Virginia K) USA h515 S Duke  
 Schroder Henry A Rev (Pauline B) pastor StPaul's Lutheran Ch h513 Yates av  
 Schroeder Fred W (Mary A) bus opr Natl Trailways h807 Spring  
 —Raymond A Capt (Neva M) USA h100 E StPaul  
 —Robt (Lula) USA r814 Cleveland  
 Schroyer Grace E asst operating rm supvr Watts Hosp r1204 Broad  
 Schuchardt Ernest C (Mary C; 1) mgr Durham Ice Cream Co Inc h1106 B

Schulken Alice K nurse 1303 North r do  
 —Roger M. (Mildred; 1) agt The Texas Co r1102 N Duke  
 Schultz Danl (Ruby) USA r610 Carlton av  
 Schulze Wm USA r1001 Lamond av  
 Schumacher Francis X (Muriel; 2) prof Duke Univ h6 Sylvan rd  
 Schutte John pntr D C May r212 Morris  
 Schutz Ferdinand J Lieut (Norma M) USA r603 Watts apt 3  
 Schwartz Arth (Violet) USA r209 E Geer  
 —Ellis E (Gertrude P) USA r1715 Roxboro rd  
 —Morton (Goldie) USA r905 Ramseur  
 Schwarzbeck Wm C Lieut (Dora R; 2) USN h2520 Cascadilla  
 Scoggin Lewis (Katie L) h1522 Echo rd  
 —Mammie (wid Robt) r818 N Buchanan rd  
 —Patk H (Edna; 4) tool mkr WAMachyCo h2306 Ashe  
 Scoggins A Arnette (wid Jac C) h2218 E Pettigrew  
 —Cecil H (Lelia K; 3) refrigerator repr h214 N Briggs av  
 —Clyde D (Lorena; 2) slsmn NC News Co h2701 Ashe  
 —Cora L Mrs r1301 Alabama av  
 —Doris M emp Duke Univ r RD 2  
 —Ellen E Mrs (3) mach opr L&MTobCo r714 Arnette av  
 —Grover H (Loney; 1; The Army Store) h614 Yancey  
 —Howard L (Martha J; 2) footer GBMCo h104 5th av (B)  
 —Hoyt USA r606 Barbee  
 —Inez H Mrs buyer Ellis Stone & Co r305 N Gregson  
 —Irma M cash City Tax Collr r YWCA  
 —Ivor L emp Duke Univ r RD 2  
 —John P (Myrtle C; 6) hlpr Durham Container Co h606 Barbee  
 —Lillie B (wid Murphy H) h304 N Gurthie av  
 —Louis USA r606 Barbee  
 —Maggie L (wid Thos W) r102 E Lavender  
 —Martha J Mrs asst hsekr Duke Hosp h104 5th av  
 —Marvin (Cath G; 2) lab Camp Butner r517 Barbee  
 —Murphy H (Esther; 2) mech Scoggins Refrigeration Serv h ns Hoover rd 4 e Boone  
 —Walter L (Lillian B) tobwkr AmTobCo h2722 Chapel Hill rd  
 Scott Alice (c) maid Calvin Sch r309 Baxter  
 —Ammie (c) r1510 N Alston av  
 —Annie (wid Lee) r903 Jackson  
 —Armeda (c) tobwkr L&MTobCo r803 Mebane  
 —Betty Mrs instr Durham Beauty Academy h808 Cleveland  
 —Blanche Mrs bindery wkr Seeman Printery r Randolph rd  
 —Chas L (c) porter A&P Food Stores Super Mkt r802b E Pettigrew  
 —Clyde R (Nellie) pntr D C May r Guess rd  
 —Clyfford G (Lois C) project mgr Real Est Div War Dept h2109 Wilson  
**SCOTT COAL CO**  
 EDGAR L COUNCIL, Owner  
 "Coal From Silos,"  
 Milton av at Sou Ry, Tel N-183 Branch,  
 E Pettigrew at Dillard, Tel L-4311  
 (For further information see page 22 Buyers' Guide)

## BOONE DRUG CO.

"Where Quality Counts"

Phones  
L-911  
L-912

In the Triangle Mangum, Parrish and Orange Sts.

## CITIZENS COAL & COKE CO.

"Superior"

STOKER, STEAM AND DOMESTIC

## COAL

ROWLAND AND RAMSEUR STS.

Tel.

F-6501

Sporting Goods  
Athletic Supplies

# WOODALL'S

Bicycles — Toys  
Playthings

ESTABLISHED 1894

136-38 E. CHAPEL HILL ST.

Wholesale and Retail

TELEPHONE J-6451

Prescriptions — Cut Rate Drugs

**DURHAM DRUG CO.**

330 W. MAIN ST.

PHONES L-945—F-8341

**Alexander  
Tire  
Division**

**Master  
Service  
Station**

**Firestone**

Tires

Batteries

Accessories

Cor. Main  
and Gregson

PHONE  
N-125

**REAL  
ESTATE  
RENTALS  
GENERAL  
INSURANCE**

**UNION  
INSURANCE  
& REALTY  
CO.**

Building and  
Repairing  
814  
Fayetteville St.  
Phone  
J-6521

**SCOTT**

- Corrine (c) tobwkr AmTobCo h813 Mebane
- Dallie (c; Eliz) taxi driver Hawk Taxi r211 E Umstead
- Donald C (Bessie) USA h1304 Liberty
- Edith (c) Indry wkr Camp Butner Lndry r706 Pickett
- Eliz topper DHM r903 Jackson
- Geo (c; Bell) r1112 Juniper
- Glennie (c) tobwkr AmTobCo h502 Ray al
- Helen (c) waiter V Square Restr r609 St Joseph
- Hersel (Florence) USN r707 Cleveland
- Hugh H (Betty) tob buyer h808 Cleveland
- Ida (c) tobwkr L&MTobCo h bsmt 720 Kent
- Islie dining rm mgr Duke Univ r309 N Gregson
- J Watson (Mae) textile wkr GBMCO r1211 E Main
- Jacqualine (c) tech Lincoln Hosp r612 Linwood av
- Jas E (c; Hattie; 8) janitor ABC Store h412 Dowd
- Jas H (Thelma D; 2) paper hngr h1025 Wells
- Jas W (Gladys R) mill wkr ECMCO h1907 Lewis
- Jas W jr (Louise A) slsmn Sears Roebuck and Co r1026 Alabama av
- Jean clk Ellis Stone h1500 Duke University rd
- John (c) lab r1302 Union
- John (c; Myrtle A) USA r122 Jordan
- John D (Blanche) landscape gdnr 1211 W Main r Randolph rd
- Jos (Mabel; 1) driver Durham Farmers Mut Exch h ss Lofton 3 w Pleasant dr (SA)
- Jos W boarder GBMCO
- Josephine (c) h309 Baxter
- June (c) hlpr Moss Bakery r309 Baxter
- Katie (c; 2) h804½ Drew
- Laura (c) Indrs r1317 Tucker
- Leona J emp Duke Hosp r1005 Minerva
- Louise A Mrs receptionist Belk-Leggett Dept Store r1026 Alabama av
- Louise I (c) clk Sou Fidelity Mut Ins Co r1614 Fayetteville
- Luella (c; 1) tobwkr L&MTobCo r509 Linwood av
- Luther G (Mamie S) agt Life & Casualty Ins Co of Tenn h806 S Alston av
- M Fred (Minnie E) slsmn Belk-Leggett Dept Store h606 S Alston av
- M Leo (Kathryn; 1) USA h ws Wood 2 n Angier av
- Mack F jr Rev r606 S Alston av
- Magdolene emp New Method Lndry Co r308 W Enterprise
- Mary Lou (c) hlpr Sou Dry Clnrs
- Mary M (c) tobwkr W L Robinson's Tob Co r308 W Enterprise
- Mattie (c) beauty opr Pughes Beauty Shop r1510 N Alston av
- Michl (Mary G) USA r121 Hunt
- Minnie (c) maid h619 Pickett
- Murther (c; Florrie) hlpr Durham Farmers Mut Exch r514 Gray
- Nora D (wid Wm J) drsmkr and furrier 1109 N Duke h do
- Odell (c) janitor Duke Univ
- Roxie (c) r321 E Umstead
- S Thos mgr h821 Wilkerson av
- Sam'l (c; Mary; 1) tobwkr L&MTobCo h321 E Umstead
- Sarah S nurse Duke Hosp r614 Arnette
- Sidney T clk Scott Coal Co h821 Wilkerson

**SCOTT**

- Silvia S (c) Indry wkr Durham Lndry Co
  - T Ray (Mollie; Rockwood Serv Sta) h2514 University dr
  - Thos C jr slsmn The Young Men's Shop r603 N Maple
  - Vernella (c) hlpr L&MTobCo r110 Bottom al
  - Vivian (c) maid r518 Pine
  - Walter W (Lillie M; 1) sergt Police Dept h829 N Mangum
  - West (c) porter Dillon Sup Co r RD 5
  - Wm (c) driver Hawk Taxi Co r211 E Umstead
  - Wm J jr tech Central Dental Laby r1109 N Duke
  - Wm L post eng Camp Butner r921 Monmouth av
  - Wm T paper hngr Clade M May
  - Willie (c) r406 Gray
  - Wyatt L (Mattie G) mech City Garage h1013 Hale
- SCOTT & ROBERTS SANITARY  
DRY CLEANING CO**  
CHAS B ROBERTS, Manager  
Office  
302 N Mangum, Tel L-962  
Plant  
710 E Main, Tel N-135  
Branches  
702 Fayetteville  
810 W Main, Tel J-3131  
953 E Main, Tel L-961  
Camp Butner  
(For further information see  
page 20 Buyers' Guide and right  
side lines)
- Scripka Irene R Mrs emp Duke Hosp r904 Monmouth av
  - Jos P (Irene P) USA r904 Monmouth av
  - Scruggs Maude defense wkr r703 Watts
  - Scrumps Chas (c) lab AmTobCo r310 E Proctor
  - Scurlock Dina (c) hlpr Sou Dry Clnrs
  - Eli (c; Ela L) lab L&MTobCo h2307 Crest
  - Sea Food Market (Chas H Smith) 406 S Driver av
  - Seaboard Railway Thos C Maynor agt frt sta S Market pass sta S Church at end
  - Seaboeh w mL (Katie E) city police h1003 Alabama av
  - Seabock A Victor (Hazel B; 4) formn Seeman Printery h2703 Farthing
  - Hazel clk Ellis Stone & Co r2703 Forthing
  - Seabolt Louise recorder Duke Univ r do
  - Seagle Lillian S (wid Fred M) r711 Watts
  - Seagraves Cornelia A (wid Bud) h701 Eva
  - Seagraves Everette E Lieut Comndr USN r1015 Gloria av
  - L Mildred supvr SBT&TCo r831 N Mangum
  - Lillian F (wid H A) h831 N Mangum
  - Lindsey P (Lessie P; 3) h408 S Driver
  - Margt M prsmn GBMCO
  - Marvin J (Virgie C) special del msgnr PO r RD 3
  - Mildred tel opr SBT&TCo r831 N Mangum
  - Pearl M Mrs textile wkr ECMCo r218 Adrian
  - Theo B (Pauline A) city police h212 Cherry Grove
  - W Vann (Margt M; 3) city police h116 S Driver av
  - Sealy Nell dietetics asst Duke Hosp r324 South
  - Will C Major (Marian S) USA h922 Dacian av apt 12

SAVE MONEY ON 50 000 ITEMS IN SEARS CATALOG. USE OUR CATALOG ORDER SERVICE

**SEARS, ROEBUCK AND CO.**

SEARS SELL ANYTHING AND EVERYTHING TOTALING 75¢ OR MORE ON THE 12% PAYMENT PLAN

301-303 W. Main

Tel. N-151

**MORE GOODS ARE BOUGHT AND SOLD THROUGH  
THE CLASSIFIED BUSINESS LISTS OF THE CITY  
DIRECTORY THAN ANY OTHER MEDIUM ON EARTH**

Sears Ada E Mrs r504 McMannen  
—Berry F mach opr GBMCO  
—Chas (c; Louise) tobwkr r408 Mincey  
—Clyde A (Kathleen M) pres Sears Wholesale Co Inc h106 E Trinity av  
—Earl M (Mollie) mgr Sears Wholesale Co Inc h2633 Chapel Hill rd  
—Eulis A (Bertie) mach WAMachyCo h916 6th  
—Felicia K Mrs mus tchr 120 W Seeman r do  
—Irwin L (Felica K) real est h120 W Seeman  
—Jas W Capt (Marion C) USA h806 N Gregson apt 1  
—Jesse H (Pearl R) kntr DHM h206 Vine  
—Julian A (Nancy; Hotel Malbourne Cigar Stand) r Hotel Malbourne  
—Kathleen M Mrs tchr Holloway St Sch h106 E Trinity av  
—Mamie (c) r604 Fowler  
—Mary E librarian Edgemont Sch h408 Morris  
—Pearl C mach opr GBMCO  
—Robt C cinr Scott & Roberts Sanitary Dry Cng Co r501-03 E Main

**SEARS ROEBUCK AND CO, B Earl Mathews Mgr, Department Store 301-303 W Main, Tels N-151; Shipping Dept N-8911; Catalog Dept N-8931; 1st Floor N-8931 and Credit Dept N-8941 (For further information see page 32 Buyers' Guide and left bottom lines)**

—Ruth H Mrs dept mgr Scott & Roberts Sanitary Dry Cng Co h501 E Main apt 8A  
—Tolbert (Ruth; 1) bus opr DPCo r411 E Trinity av  
—Wholesale Co Inc Clyde A Sears pres John R Blalock sec P Lawson Wilson treas confrs 316 Holland

Seate Aaron (c) h312 Sowell al  
—Aaron (c) USA r616 Grant  
—Fred (c; Leona; 1) trucker SouRy h304 S Plum  
—Mattie (c) r312 Sowell al  
—Robt E (c; Ruth) pkr L&MTobCo h616 Grant

Seawell Cecil J (Lena B) emp AmTobCo r2934 Chapel Hill rd  
—Eli (Spicy C) h618 Carr  
Seay Anna B librarian Edw K Powe Sch r107 W Trinity av  
—Dorothy clk L&MTobCo r300 Monmouth  
—G Lloyd (Anna B) field dir Red Cross r107 W Trinity av  
—Maurice H (Frances S; 1) serv mgr Graybar Elec Co h300 Monmouth av

Seburn Marilyn M r1500 Duke University rd apt C1C  
—R Harold (Edith M; 1) mgr Jones & Frasier Co h1500 Duke University rd apt 3C1C

Second Baptist Church (c) Rev Chas E McLester 1311 Morehead av  
—Christian Church (c) 116 Beamon

**SECURITY BUILDING & LOAN ASSN, Wm W Sledge Pres, Norman C Carlton V-Pres, Claude Currie Sec-Treas, 214 W Main, Tel L-7181**  
—Life & Trust Co Ethrel J Daniel genl agt 111 N Corcoran R530

Sedberry Bright bkpr Carolina Distributing Co r915 Spring  
—Lemuel P carrier PO r915 Spring  
—Lenora (wid David N) h915 Spring  
Seegers Carsey (c) lab r605 Middle  
—Horace (c) lab h605 Middle

Seeley Emetta S Mrs slswn Kinton's h1005 Urban av  
—Walter J (Emetta S; 2) prof Duke Univ h1005 Urban av  
Seeman Henry Lieut USA r19 Oak dr  
—Henry T (Eliz S) slsmn Seeman Printery h108 W Seeman  
—Nancy R Mrs v-pres The Seeman Printery Inc h19 Oak dr  
—Printery Inc The Wallace E Seeman pres-treas Mrs Nancy R Seeman v-pres Edwin D Fowler sec 413 E Chapel Hill  
—Wallace E (Nancy R; 3) pres-treas The Seeman Printery Inc h19 Oak dr  
—Wallace E jr Lieut USA r19 Oak dr  
—Seese Robt M atndt Duke Hosp r d o  
Segers Carsey (c) tobwkr h610 Middle  
Segerson John A interne Duke Hosp r212 Atlas  
Seibels Robt E jr interne Duke Hosp r2106 Erwin rd  
Seigler Hazel Mrs bibliographer Duke Univ Library r1311 Arnette av  
Seley Wade H (Dorcas) r1107 Angier av  
Self Genie S (Lottie L; 2) waiter Little Acorn r614 Rigsbee av  
—John (c; Rosa May; 4) lab DHM h1101 Simmons  
—Roy H (Louise; 2) barber Duke Univ Barber Shop h2515 Chapel Hill rd  
Sell Clyde J (Leola C) tchr Duke Univ h922 Dacian av apt 5  
Sellars Surk (c; Rucy; 1) tobwkr Imperial TobCo h1012 Morehead av  
Sellers Annie S Mrs asmblr Natl Munition Corp r114 Hammond  
—Burie (c; Mildred) lab Austin-Heaton Co r412 Cozart  
—Ceola (c) orderly Duke Hosp r804 Gurley  
—Eliz (c; 3) h603 South  
—Estelle (c) emp L&MTobCo h804 Gurley  
—Geo (c; Ora; 3) janitor h906a Walton  
—Jas N (c) tailor Joe's Canteen r2226 Otis  
—Jewell B clk City News Dealers r209 E Main  
—Robt B (c; Mamie; 1) USA h2206 Otis  
—Saml (c; Bertha) orderly Duke Hosp h908 Walton  
—Wilson (c; Mildred L; 1) cook Camp Butner h109 Lyons al

Selph Annabella Mrs cafeteria dir Central Jr High Sch r911 W Markham av  
—Ellis L (Annabella) USA r911 W Markham av

Seltzer Edw R (Leah E; 1) USN h2515 Cascadilla  
Selwood Grace G (wid Lester C) r2402 Roxboro rd  
Semmes Louise A Mrs exec sec Am Red Cross r806 N Gregson apt 7  
Senff Henry M (Helen; 2) USA h1409 Ruffin  
Senter Elwood W (Mabelle W; 1) USA r2210 Pike  
—Harvey W inspr AmTobCo r203 Jackson  
—Hubert H (Mattie P) plmbr Duke Univ h 903 W Chapel Hill  
—Iola S Mrs h513 Willard  
—Jos L (Ella G) h312 Milton av  
—Luther (Pauline) r310 N Roxboro  
—W Harvey slswn Allan's Jewelers r513 Willard

Separk Paul D (Ina H; 2) sexton h110 Holloway  
—Vassar H awning mkr r1206 N Elizabeth

**PET**  
ICE CREAM

**PET**  
Dairy  
Products  
Co.

Pasteurized  
Dairy  
Products

Taste the  
Difference

PHONE  
L-988

1820  
James St.

WHEN YOU  
THINK OF



THINK OF

**CLAUDE  
HULL  
FLORIST**

FLOWERS FOR  
ALL OCCASIONS

215 N. MARION  
Phone-  
R-194

Complete Line  
of  
Fireproof Building  
Materials

**BORDEN BRICK & TILE CO.**

PHONE F-179

**COAL — COKE**

# MORGAN MOTORS

Inc.



**PACKARD**  
Sales  
and  
Service



**Inter-  
national  
Trucks**  
Sales and  
Service

Hillsboro Rd.

Tel.  
X-1209



**S. E.  
Rochelle**  
SERVICE

Guns  
Radios and  
Accessories  
Locks

Tricycles  
and General  
Repairs

The Home  
of Service

405  
N. MANGUM

Phone J-3421

KEYS



Multigraphing — Mail-Advertising — Addressing — Mimeographing

## PARKER LETTER SERVICE

"A Complete Letter Shop Service"

Room 911—One Eleven Corcoran

Phone J-1461

### SEPARK

—Willis D (Annie) h1206 N Elizabeth  
—Willis D jr (Lela D; 1) mgr Dixie Bak-  
ing Co h1210 N Elizabeth  
Sercy Alton F (Irene M) textile wkr ECM  
Co r818 Broad  
—Kila M opr GBMCo  
—Maebell r410 S Briggs av  
—Mozell S textile wkr r410 S Briggs av  
—Norwood textile wkr h410 S Briggs av  
—Wm C (Kila M) textile wkr ECMCo h  
818 Broad  
Sergeant Henry N (Marilee) sec Central  
Leaf Tob Co and USN  
**SERRETT GEO W** (Dana J; 2), Mgr  
Washington Duke Hotel, r do, Tel F-  
101  
Serrian Fredk (Anna C) USA h112 E Geer  
Ser-V-All Food Store (Otha A Eubanks)  
gros 704 N 9th  
Service Printing Co (c; Nathaniel White  
Geo White Day Reid Walter Swann)  
608 Fayetteville  
Sessoms Annie R emp Duke Hosp r307  
Oakwood av  
—Barry F (Pearl) janitor Duke Univ h803  
Hopkins  
—Bernice (Laura; 1) carp h1203 Gilbert  
—Cicero S (c; Court Square Barber Shop)  
r618 1/2 Fayetteville  
—Edna E litho opr Duke Hosp r307 Oak-  
wood av  
—Inez Mrs (2) spnr ECMCo r307 Oak-  
wood av  
—L Hila sten State Merit System Council  
r1203 Gilbert  
—Louise E slswn h608 Milton av  
—O Perry (Ethel; 2) pntr 610 W Club  
blvd h do  
—Virginia C Mrs r106 N Buchanan rd  
Setzer Bertha (c; 1) tob wkr L&MTobCo  
h900 Carroll

**SEVEN-UP BOTTLING CO** (Lloyd W  
Brown), Rigsbee av se cor W Geer,  
Tel R-6291 (For further information  
see page 18 Buyers' Guide and left  
side lines)

Seventh Day Adventist Church 1406 Aca-  
dia  
—Day Adventist Church 1311 Lincoln  
Sewell Alice looper Better Knit Hosiery  
Mills r509 S Alston av  
—Benj F (Alice G) formn AmTobCo h  
509 S Alston av  
—Howard (Hazel) USA r203 S Driver av  
—Ida Mrs r224 Parrish pl  
—Jake (c; Nannie) hlpr Goodyear Tire Co  
h703 Drew  
—Mariana dieln Lincoln Hosp r512 Dun-  
bar

Sexton C Aubrey (Ruth E; 1) barber  
Whitaker & Murrell h2401 Roxboro rd  
—Danl T (Elva) emp AmTobCo h524  
Carr  
—Jas (Mary; 1) r908 Eva  
—Jas A (1) r605 Wilkerson av  
—Minnie E Mrs h505 N Mangum  
—Preston (Sophia M) USA r118 Hunt  
—Rex (Mary) USA r1408 N Mangum  
Seymore Clifford (Lucile; 3) tool grinder  
WAMachyCo h2631 Proctor rd  
—Fred (Elsie) USA r2631 Proctor rd  
Seymour Bertha F clk Home Security Life  
Ins Co h606 Gattis  
—Jas H (Lula B; 3) driver h406 Mor-  
gan  
—Lyman H (Eleanor) USN h1124 6th  
—Nina L pricer Peabody Drug Co r606  
Gattis  
Shaban Zenon A Capt (Eliz; 1) USA r  
1020 Monmouth av

Shackelford Emmett W (Frances) dentist  
123 W Main R501 h112 Jackson  
Shackelford Chas W (Hattie M) clk G P  
Whitley & Son h906 N Mangum  
Shafer Roy R (Mary F) clk Noland Co  
r717 Shepherd  
Shambley Ada Mrs clk Shambley Service  
Sta h2609 Angier av  
—Donahue E (Bertha G; 1) mech ECMCo  
h713 Reservoir  
—Edw J (Neva) h1002 6th  
—Euclid W (Katherine; 2) h115 Stokes  
—Geo W (Ada; 2; Shambley Service Sta)  
h2609 Angier av  
—June (Bessie L) textile wkr ECMCo h  
2308 B  
—Leonard L driver Clyde Riley Construc-  
tion Co r115 Stokes  
—Mattie H (wid Murphy) h606 N Driver  
—May r Lonnie D McLawhorn  
—Pearl clk Shooting Gallery r115 Stokes  
—Rebecca I asst bkpr United Dollar Stores  
Co r606 N Driver av  
—Sally C Mrs r115 Stokes  
—Sally H (wid Wm R) r713 Reservoir  
—Service Station (Geo W Shambley) 2620  
Angier av  
Shambly Ella E (wid Ross; 1) looper LK  
MCo h1311 Angier av  
Shamel Marvin I (Thelma P; 1) carp West  
Durham Lbr Co h2507 W Pettigrew  
Shanas Chas (Lillian B; 2) asst mgr Life  
Ins Co of Va h2309 Huron  
Shank Clifford E Major (Louise C; 2) USA  
h106 Higbee  
—Jas M atndt Duke Hosp r do  
Shankin Emma (c) r906 Sparkman al  
Shankle Floyd C clk Big Star Store r1511  
Maryland av  
—H Donnie (Nettie; 3) fr ECMCo h401  
Anderson  
—Henry D (Zetres V) city firemn h1511  
Maryland av  
Shanks W C phys interne Lincoln Hosp r  
do  
Shannon Glenn J (Margt G; 1) USA r  
1008 Oakland av  
—John (c; Maggie; 1) lab SouRy h210  
W Piedmont av  
Shanpion Otho cafe mgr Watts Street  
Service Sta r Hillsboro rd  
Shapiro Aaron Rev (Rosalie; 1) pastor  
Beth-El Synagogue h212 N Queen  
Sharon Wm (c; Nina) lab r324 1/2 Enter-  
prise  
Sharp Archie (Ora) USA r107 Wyatt  
—D Gordon (Jane; 2) research assoc  
Duke Univ h202 Francis (TF)  
—Jesse M pntr D C May r705 Markham  
—Ora B Mrs waiter Harvey's Cafeteria r  
107 Wyatt  
Sharpe Archie (c) tob wkr AmTobCo r1214  
Dawkins  
—Brodie W (Bertha T) capt Police Dept  
h1005 Arnette av  
—Callie B Mrs r212 Vineyard (TF)  
—Mary P tchr Hillside Pk High Sch r1010  
Fayetteville  
—Mildred E teller Morris Plan Industrial  
Bank and notary 302-04 W Main h  
2506 Englewood av  
—Russell E (Grace) mach Standard Oil  
Co h108 E Cornwallis rd (R)  
—Russell M (Jane) USA r108 E Corn-  
wallis rd (R)  
—Spencer (c) tob wkr L&MTobCo r210  
Moore  
—Valmore P Mrs nurse r322 Corporation  
—Wm M (Alma) tob wkr AmTobCo h514  
Gordon  
Sharper Frank (c) lab Durham Public  
Warehouses

## W. T. PROCTOR

Excavating Contractor

Hauling, Sand and Gravel—Trucks For Hire

HILLDALE RD.

DIAL X-1144



**CONSULT THE**  
**CLASSIFIED BUSINESS LISTS**  
**IN THIS DIRECTORY**  
**IF YOU WOULD FIND WHAT YOU WISH TO BUY**

Shavers Ned (c) carp r801 Mebane  
 Shaw Abr (c) hat clnr Royal Dry Clnrs  
 r305 Enterprise

—Anna (c) hlpr DHM r607 Fayetteville  
 —Annie (c) r706 Nelson  
 —Athelene Mrs tob wkr L&MTobCo r512  
 Yates av

—Bertha C (c) h902 Fayetteville  
 —C Lyle (Lottie R) slsmn White Star  
 Laundry h2913 Banner (B)

—Cath (c; 2) r609 E Lawson  
 —Chas (Josephine V) r113 Broadway  
 —Coy W (Lucile V) USN h111 E Lynch  
 —Dock S (c; Lizzie) lab h908 Gurley

—Dora (c) h1505 South  
 —Dora H tchr PS r2913 Banner (B)  
 —Dorothy M (c) prsr Scott & Roberts  
 Sanitary Dry Cleaning Co r615½ Fav-  
 etteville

—Edna R ofc sec Durham Coca-Cola Bot-  
 tling Co r1501 Oakland av

—Emma (c) tob wkr h305 Enterprise  
 —Estelle (c) maid r420 Eric

**SHAW FOY J (Nola T; 2), Pres Shaw  
 Paint & Wall Paper Co Inc, h2105  
 Englewood av, Tel X-3916**

—Grover (c; Cath; 3) lab AmTobCo h1031  
 Cornell

—Harold T (Beatrice E) USA h3111 Rox-  
 boro rd

—Helen M ofc sec Hosp Care Assn r1501  
 Oakland av

—Hurley J (Betty B) dist mgr Home Se-  
 curity Life Ins Co h1501 Oakland av

—Jas (c) lab h307 Roney  
 —Jas W r1910 E Pettigrew

—Jennie H (c) baker Harvey's Cafeteria  
 h404 Gray

—Jerry W (c; Ella) lab V-C Chemical  
 Corp h606 Middle

—John Q chf clk US Dept of Agrl Ad-  
 justment Admn r RD 4

—John Q (c; Ora; 1) clnr Watts Hosp  
 h917 N Elizabeth

—John Q jr (c) tob wkr AmTobCo r917  
 N Elizabeth

—John W (Mattie A; 2) guard US Govt  
 h1910 E Pettigrew

—John W (c) ship clk Darling Slipper  
 Shop 110 Barnes

—Junius (c) hlpr Doby Clnrs r410 Roney  
 —Laura A (c) h507 Fayetteville

—Leo R (Grace L; 1) teller Fidelity Bank  
 h1014 Fir

—Lindon S (Nannette; 2) constable 202  
 Court House h707 Holloway

—Lottie R Mrs clk First Federal Saving  
 & Loan Assn h2913 Banner (B)

—Louise (c) tob wkr Imperial Tob Co r  
 410 Roney

—Lucile V sten Am Suppliers Inc r111 E  
 Lynch

—Mabel (c) maid h207a Gould  
 —Marie (c) defense wkr r917 N Elizabeth

—Mary C (c) clk Israel E Turner r510 S  
 Queen

—Mary L (c) maid Hotel Washington  
 Duke

—Mealie (c) r1208 Hamlin  
 —Minnie L sten ECMCo r605 Holloway

—Mozelle (c) r307 Roney  
 —Nola T Mrs sec-treas Shaw Paint &  
 Wall Paper Co Inc h2105 Englewood

—Olivia (c) tob wkr L&MTobCo h615½  
 Fayetteville

**SHAW PAINT & WALL PAPER  
 GO INC**

**FOY J SHAW Pres  
 Complete Line of  
 PAINTS-OILS  
 VARNISHES-WALL PAPER  
 115 E Chapel Hill  
 Tel J-9111**

(For further information see page 59  
 Buyers' Guide and right side lines)

—Percy (c; Jessie; 1) lab L&MTobCo h  
 509 Mobile av

—Ralph (c) tob wkr h119 South  
 —Rena (c; 5) r406 E Piedmont av

—Robt L (Sallie) whse mgr Durham  
 Farmers Mut Ech h605 Holloway

—Sallie (c) tob wkr AmTobCo h1006 Pine

—Sam (Carolyn) USA r1421 N Duke  
 —Stlas (c; Stella) shoe mkr r612 Glenn

—Simon (c; Martha A) h608 E Um-  
 stead

—Tommie Mrs clk Little Star Stores r  
 116 E Trinity av

—W Thos dep County Sheriff r RD 4  
 —Wm S (c) mgr College View Shoe Re-  
 pairing r612 Glenn

—Willie M (c) Indry wkr Durham Lndry  
 Co r1008 Cole

Sheahan Alice A physical therapist Watts  
 Hosp r2031 W Club blvd

Shearer Irvin (Eula M; 2) USA r707 N  
 Roxboro

Shearin A Moore (c; Margt; 2) sec Sou  
 Fidelity Mutual Ins Co h400 Formo-  
 sa av

—Aurelia N (c; 3) clk N C Mut Life Ins  
 Co h209 E Lawson

—Daisy M opr Efid's Beauty Shoppe r  
 1620 Northview

—Josephine clk N C Mut Life Ins Co  
 r209 E Lawson

—Juanita P Mrs opr Elder's Beauty  
 Shoppe r808 N Gregson

Shearon Luta E nurse 811 6th r do  
 Shears Lambert A instr Duke Univ r917  
 Green

—Randolph M (Mabel B) opr WUTelCo h  
 804 Yancey

—Susan r917 Green  
 Shelburn Mary C (wid A E) pres mgr  
 Jourdan Transfer Co h918 Greene

Shell Jas A (Ruth) USA h500 Memorial  
 Shelley Walter F (c; Shelley's Shoe Shop)  
 r1017 E Moreland av

Shelley's Shoe Shop (c; Walter F Shel-  
 ley) 520 E Pettigrew

Shelton Frank W Ensign (Nina H) USN r  
 305 N Gregson

—Nina H Mrs asst stamp dep US Int  
 Rev Collr r305 N Gregson

—Worth B (Ruby B; 3) typewriter mech  
 Camp Butner h403 Cook

**SHENANDOAH LIFE INSURANCE CO,**  
 Grover C Glymph Genl Agt, Thos W  
 Glymph Agcy Supvr, 508 Fidelity  
 Bank Bldg 128 W Main, Tel J-9101

Shepard Claiborne (Mabel; 3) mech Uzzel  
 Motor Co h221 S Benjamin

—Edw (c) clk Ross Shepard r410 N Pied-  
 mont av

—Hattie E (c) h2004 Fayetteville

**SHEPARD JAMES E (c; Annie D), Pres  
 N C College For Negroes, 1805-2109  
 Fayetteville, Tel F-9261, h1902 Fay-  
 etteville, Tel F-6691**

—Lillian maid Duke Hosp

—Marjorie A (c) clk US PO Shepard  
 Sta r1902 Fayetteville

—Mary H (c) h1608 Fayetteville

Farthing's

**Fidelity  
 Insurance  
 Agency**



"Protection  
 Plus  
 Service"

Trust Bldg.

Tel.

**N-2701**

**Shaw  
 Paint  
 and  
 Wall  
 Paper  
 Company**

**Painting  
 Papering**

**Venetian  
 Blinds**

115 E.  
 Chapel Hill

DIAL

**J-9111**

P  
H  
O  
N  
E

**Johnson-Forrester  
 CLEANERS & LAUNDERERS**

N  
1  
5  
7

"A SOFT WATER LAUNDRY"

The Bank For the Individual

**MORRIS PLAN****INDUSTRIAL BANK — SAVINGS — LOANS**

Member Federal Deposit Insurance Corp.

**Pioneers  
in  
Personal  
Loans****KENAN  
OIL  
CO.**  
Distributors  
**Pure  
Oil  
Products**Tel.  
**X-2376****FUEL  
OIL**Bulk Plant  
and  
Office  
**Hillsboro  
Rd.****MADDOX-  
STAFFORD  
STONE  
WORKS**Corner  
Hardee  
and  
Liberty Sts.  
At Pine Hill  
CemeteryPHONE  
**X-5073****SHEPARD**

- Ross (c; Neeley S; 5; New Deal Barber Shop) gro 526 E Pettigrew h410 E Piedmont av
- Theresa L (c) clk N C Mut Life Ins Co r2004 Fayetteville
- Shephard Bessie (c; 4) maid r1218 Dawkins
- Shepherd Annie M student r314 W Trinity av
- Beda E opr SBT&TCO r1108 N Buchanan rd
- C Eric (Olive B) br mgr Purity Stores h2403 Englewood av
- Calvert P (Frances) USA r2001 Hart
- Chas E (Viola I) emp B C Remedy Co h1108 N Buchanan rd
- Claiborne M (Mabel; 2) mech Uzzle Motor Co h1509 S Alston av
- Clayton S (c; Lillian B; 2) USA r114 Neal
- Dora P Mrs smstrs Scott & Roberts Sanitary Dry Cleaning Co h2211 Chapel Hill rd
- Edgar A (Inez T) USA r1811 Erwin rd
- Edgar T (Lorena P; 1) atndt Montgomery & Aldridge h1213 N Mangum
- Edith M clk DHM r RD 4
- Emma Mrs (2) h614 Barbee
- Evelyn H Mrs clk Fowler's Food Store h3017 Roxboro rd
- Foy S (Adell E; 2) pntr Claud M May r708 Vickers av
- Frances F opr SBT&TCO r2001 Hart
- Fred ship clk B-C Remedy Co r Erwin rd
- Genie H r1011 Oakland av
- Harold prof USA Duke Univ r Cole Mill rd
- Hoyet H (Estelle P) mach opr ECMCO h701 Virgie
- Inez T slswn Belk-Leggett Dept Store r1811 Erwin rd
- Leroy (c; Trula) USA r705 Gray
- Louise emp Duke Univ r RD 1
- Lucy E (wid John H) h1014 Shepherd
- Lyman L (Edna T) city firemn r1218 Duke University rd
- Mabel A smstrs Scott & Roberts Sanitary Dry Cleaning Co r2211 Chapel Hill rd
- Mary (c) h419 Henry al
- Milton T (May S L) trav slsmn Dixie Whol Groc Co h111 W Lynch
- Milton T jr (Evelyn H; 1) clk PO h 3017 Roxboro rd
- Mollie C cash Pilot Life Ins Co r1213 N Mangum
- Myrtle L emp Duke Univ r RD 1
- Norman C (A Christine) gro 314 Morehead av h do
- P Thos (Annie O; Main-Duke Service Station) h110 E Geer apt 2
- Rebecca C (wid John W) r2609 Ashe
- Robt L (Gertrude G; 2) wvr ECMCO h 2106 Block
- Roy T (Dora P; 2) pntr Claude May h2211 Chapel Hill rd
- Shirley sandwich mkr Toast Rite Sandwich Co r614 Barbee
- T Edgar (Georgia) slsmn Rogers Furn Co r1014 Shephard
- T W emp Duke Univ r RD 1
- Willis (Virginia; 1) USA r Jack E Markham
- Sheppard Jane (c) r607 Fayetteville
- Sher Annie (wid Morris) shoe dlr h907 N Roxboro
- Louis shoe repr 345 E Main r907 N Roxboro

**SHER**

- Morris L (Gertrude N; 2; M & G New and Used Clothing Store) h407 For-est
- Sherertz Dwight L (Margt; 3) h514 Jackson
- Hector USA r514 Jackson
- Oliver r514 Jackson
- Paul USA r514 Jackson
- Sherlin Dorothy D Mrs mgr Darling Shops r Malbourne Hotel
- Sherman Chas B (Annie L) CPA h612 N Mangum
- Eloise ofc sec Gibson Const Co r612 N Mangum
- John B (Evelyn W) asst mgr Met Life Ins Co h1309 2d
- Sheron Juanita opr Elder Beauty Shop r 808 N Gregson
- Sherrard Wm (c) driver Stone Bros & Byrd
- Sherrie Robt (Mabel) USA r1008 Burch av
- Sherrill Chas W (Nancy R; Carolina Distributing Co) h111 W Seeman
- Geo G (Alice C; 2) lm fxr ECMCO h725 8th
- Jas W (c; Cora) tob wkr L&MTobCo h 1210 Jackson
- John W (Margt) USA r808 6th
- Lois L clk Efirid's r1023 W Trinity av
- Mary M (Durham Distributing Co) ofc sec Duke Hosp r111 W Seemon
- Wm (c; Lear; 6) defense wkr h810 Fargo
- Sherrod Lottie (c) tob wkr Imperial Tob Co h613 Canal
- Sherron Annie Mrs r609 Barnes av
- Birdie (wid C W) r212 S Blacknall
- Buster E (Ila M; 3) textile wkr GBMCO h1103 Taylor
- Clem Z (Zula B; 1) slsmn Murdock Ice & Coal Co h508 N Maple
- Dottie mach opr L&MTobCo r1108 Holloway
- Duncan defense wkr r519 Warren
- Edw F (Floy; 1) taxi driver Yellow Cab Co h116 S Briggs av
- Floy G stringer GBMCO
- Fred G (Moselle) linemn DPCo r RD 2
- Lula B (wid E D) r2006 Southgate
- Macie Mrs (1) r1108 Holloway
- Roger J (Bell) emp Colonial Stores h 1303 Holloway
- Spurgeon (Bell B) formn Cowan & Mitchell Lbr Co r801 1st av
- Velma emp Duke Hosp r RD 4
- Vernon W (Hattie I; 1) slsmn Durham Fruit & Prod Co h1107 Park av
- Sherwood Mildred M emp Duke Hosp
- Shields Bertie L (Rosland; 3) instrument mn City Dir of Public Wks h1005 6th
- Grace nurse Duke Hosp r do
- Ira W (Minnie S) h226 Dacian av
- John H (Mary A) asst prof Duke Univ h1315 Vickers av
- L Sarah clk Crum & Forster r2201 Guess rd
- Mary C (wid Jesse C) asst bkpr Johnson-Forrester h814 Cleveland
- Vaughn W (Bettie) carp ECMCO h400 Anderson
- Shine Jas (c; Bessie; 4) defense wkr r209 Johnson
- Marie D (c) prsr Scott & Roberts Sanitary Dry Clng Co r608 South
- Robt (c; Robena) tob wkr L&MTobCo r620 E Pettigrew
- Shiner Clifton (Maxine) USA r505 Jackson
- Shingleton Wm W interne Duke Hosp r do
- Shipley Ruby E Mrs slsmn Darling Shops r310 Liberty

**THE ROSE AGENCY INC.**  
Office Supplies

206 N. Corcoran St.

Phone L-959

**Rubber Stamps  
Notary Seals  
Kodaks and  
Supplies**



CONTRACTING REPAIRS REFRIGERATION MOTORS APPLIANCES

# DURHAM ELECTRIC CONSTRUCTION CO.

113-119 ORANGE ST.

PHONE R-739

Shipman Athun (c; Gladys) tob wkr Am Tob Co h509 E Umstead  
 —Geo A assoc prof Duke Univ r139 Pinecrest rd  
 Shipp Annie R stringer GBMCo  
 —Bess W (wid Lewis E) h107 W Trinity  
 —C H Construction Co (Connie H Shipp) contrs 1104 Watts  
 —Clarence M (Lizzie L; 2) kntr DHM h 801 Ridgeway av  
 —Connie H (Ada C; C H Shipp Const Co) h1104 Watts  
 —Frank slsmn Durham Coca-Cola Btlg Co r RD 3  
 —Geo H (Annie L) driver Cheek & Holden r213 Parrish pl  
 —Jos (c; Cath) cook The Palms Cafe r 208 Gould  
 —Jos (Geneva B) tmkpr City Water Dept h602 Primitive  
 —Overton mach opr AmTobCo r1013 W Main  
 Shirey Harold L (Lois) USN r2603 University dr  
 Shivers Rebecca (c; 3) tob wkr L&MTob Co h614 George  
 Shoaf E Holland (Edith W; 1) watchmkr Jones & Frasier Co h203 Hammond  
 —J Francis Lieut (Margt M) USA r1014 W Trinity av  
 —Margt M Mrs asst sec Mason Furn Co r1014 W Trinity av  
 —Margt V sten Home Security Life Ins Co r1014 W Trinity av  
 Shockley Iva E tchr East Durham Jr High Sch r1007 Lamond av  
 Shock Wanda r201 Morris  
 Shoemaker Bertha C Mrs slswn R L Baldwin Co h916 W Trinity av  
 —John O Lieut (Thelma H) USA h3020½ Roxboro rd  
 Shoffner Wm (c; Lillie M; 2) hlpr Alexander Mtr Co h912 Gilbert  
 Shomock Gale student h1500 Duke University rd apt F-1B  
 Shook Ann dental asst Dr Thurman J Ross r RD 2  
 Shopek Harold (Delphia) USA r523 N Mangum  
 Shore Bertha B stringer GBMCo  
 —John D (Pearl B) carp h1410 B  
 —Pearl B seamer GBMCo  
 —V Arth (Bertha) fixr AmTobCo h3001 University dr  
 —V Arth jr USA r3001 University dr  
 —Wade emp Duke Univ r1410 B  
 Shores Annie (c) r624 Price  
 Shornett Herbert (Mary L) USA r106 N Gregson  
 Short Bettie (c) maid h1201 Kent  
 —Robt Lieut (Mae) USA r112 N Queen  
 Shouard Hezekiah K (c; Lillie) gro 914 Pine h703 do  
 —Jacob (c) r703 Pine  
 Showers Ernestine (c) cook r1614 Fayetteville  
 Shropshire H Lonnie (Nannie F) wtchmn ECMCo h919 Orient  
 —Minnie (c) h122 Rowan al  
 Shuford Clarence A (Hattie E) formn GBMCo h805 6th  
 —Jack H (Sudie I) mkt mgr Little Star Stores h2602 Englewood av  
 —Mary O asst classifier Duke Univ Library r805 6th  
 Shuler Jas E (Lucy; 1) phys 402½ S Driver av h2650 University dr  
 —Julius (c) cook ABC Lunch h418 Henry al  
 Shultz Larry (Annie) USA r810 Liberty

Shustak Sylvia M Mrs slswn Melvin Gladstein r602 Carlton  
 Siegel Dorothy asst dir USO (YMCA Agcy) r1408 N Mangum  
 Sieve Bernard (Dorothy) USA r1202 Park Siggardson Olafur interne Duke Hosp r 212 Atlas  
 Sigley Garman E seamer GBMCo  
 —Harry V (Carmen E) USA h1012 Oakland av  
 —Herbert S (Grace; 2) store mgr Motor Bearing & Parts Co h1422 Woodland rd  
 —Lonzo S (Margt) int decorator 831 Wilkerson av h do  
 Sigmon Rosa L nurse McPherson Hosp r 206 Watts  
 Sikes Esther mach opr L&MTobCo r212 Morris  
 —Helen V Mrs defense wkr r1108 Chapel Hill  
 —Jas S Lieut (Louise M) USA r1020 Monmouth av  
 —Lewis M mgr City News Dirs r1108 W Chapel Hill  
 —Louise M Mrs tech Dr W Haney Stanford r1020 Monmouth av  
 —Ruth mach opr L&MTobCo r212 Morris  
 Silas Julia (c) r205 Bell  
 Silent Harold C (Voricia R) emp Duke Univ h ns Devon rd 1 w Dover rd (HV)  
 Siler Junius Z Rev (c; Maggie A) pastor Mt Olive AME Zion Ch h1110 Thaxton  
 —Rosa (c) tob wkr L&MTobCo r1404 Pine Sills Ernest porter Uzzle Mtr Co r713 Markham  
 —John (M Ida; 4) slsmn Uzzle Mtr Co h713 Markham  
 Silor Wm H h1305 Shawnee  
 Silva Carmar anesthetist Duke Hosp r407 Cook  
 Silver Milton B (Beulah M) chf warrant officer USA h1023 Monmouth av  
 —Patricia ofc sec Duke Univ r1014 Minerva av  
 —Rosa R (wid Herman) h1014 Minerva av  
 —Sadie F ofc sec Robt H Sykes & Sidney C Chambers and notary 128 W Main R411 r1014 Minerva av  
 —Sales Service Inc John Tate mgr hse furnishing gds 1010 Cleveland  
 Silver's 5c to \$1.00 H L Green & Co oprs dept store 120 W Main  
 Silverman Laban (Bertha S; 2) slsmn United Loan & Luggage Shop r501 E Main apt 15  
 —Leona M student r501 E Main apt 15  
 Silver Arnold Lieut (Anna R; 1) USA r 1304 Broad  
 Silverthorne Beulah slswn My Shop r RD 1 Morrisville  
 —Mabel C cigarette catcher AmTobCo r 1016 Taylor  
 Simmon Walter H Lieut (Ruth W; 1) USA r Albert E Wackerman  
 Simmons Alf (c) lab DHM h707 Colfax  
 —Anderson (c) lab L&MTobCo r707 Colfax  
 —Benj (c; Addie; 5) tob wkr L&MTobCo h506a Matthews  
 —Beulah (c) tob wkr r1710 E Pettigrew  
 —Clyde M (Ethel G) slsmn Sou Dairies h 312 Raynor  
 —Coy (c) hlpr L&MTobCo h510a Elliott row  
 —Earl E (Mary F) USA h924 Dacian av apt 4  
 —Edna L Mrs (2) textile wkr ECMCo h 1808 W Markham av



ORANGE  
-CRUSH



Durham  
Ice Cream  
Co., Inc.

Blue  
Ribbon  
Fast Frozen  
ICE  
CREAM

Today  
It's Thrifty  
to Buy  
Quality

800 W. Main

DIAL  
L-963

Tel.  
N-147

*Hall-Myne & Co. INC*  
THE HOME OF SERVICE

Tel.  
N-147

AMBULANCE SERVICE

**BIGGER DRINK**



**BETTER TASTE 5c**

**BUDD-  
PIPER  
ROOFING  
CO.**

115-117  
W. Chapel  
Hill St.

Phones  
F-2121

and  
J-8971

- SIMMONS**  
 —Esther P topper GBMCo  
 —Eugenia E (c) beauty opr h702 Pickett  
 —Frances S Mrs tchr Central Jr High Sch  
 r305 W Markham av  
 —John R Mrs emp Duke Univ r2007 Wood-  
 row  
 —Lucy (c) r605 Linwood  
 —Malcolm usher Center Theatre r312 Ray-  
 nor  
 —Moody L (Esther P) USA r1008 Holloway  
 —Ola M (c) lndrs Model Lndry & Dry  
 Clnrs r513 E Proctor  
 —Robt G (Frances S) tchr Central Jr High  
 Sch r305 W Markham av  
 —Simon (c; Viola) emp AmTobCo h709  
 Colfax  
 Simms see also Sims  
 —Cleo (c) nurses aid Duke Hosp r208  
 Moore  
 —Houston C (Mary) USA r1012 Demerius  
 —Jos (c; Luetta; 1) tob wkr L&MTobCo  
 h1211 Merrick  
 —Mary E emp Duke Univ  
 Simon Thos F Mrs waiter Terminal Lunch  
 Inc r212 Morris  
 —Walter J (Mable) USA r212 Morris  
 —Wm (c) janitor Duke Univ h1208 Kent  
 Simons Fay McD inspr Scott & Roberts  
 Sanitary Dry Cng Co r924 Dacian av  
 apt 4  
 Simpkins Jos (c) lab r310 E Proctor  
 —Mary (c) textile wkr DHM r1124 Jack-  
 son

- SIMS**  
 —Cleopatra maid Duke Hosp r208 Moore  
 —Edw W (Carma P; 2) mach opr ECMCo  
 h1517 Caswell pl  
 —Eug (c; Laura; 6) tob wkr AmTobCo h  
 1113 Fargo  
 —German (c) tob wkr h1203 Dawkins  
 —Jesse F (c) emp Duke Univ r1113 Fargo  
 —Lettie (wid Norwood) r904 Broad  
 —Marion (c) h1008 2d  
 —Mary (c) h909 Fayetteville  
 —Melvin (c) maid r1008 2d  
 —Walter driver Ward's Fruit & Prod Co  
 —Wm (c) coaler SouRy r Raleigh  
 —Wm (c) USA r1113 Fargo  
 —Wm H (Minnie L; 1) textile wkr ECMCo  
 h904 Broad  
 Simuel Albert (c) r112 E Cobb  
 Sinclair at Five Points (ofc and radio serv  
 dept) B Royster Weathers mgr 105½  
 W Chapel Hill  
 —Geo (c) lab r612 Meade pl  
 —Refining Co (plant) John T Barnes agt  
 ss Angier av 1 e Wood  
 Sincoe Richd USA r1005 Minerva av  
 Singer Sewing Machine Co Murray M  
 Christian mgr 119 (2) W Parrish  
 Singletary Alf (c; Lila) h1227 4th  
 —Elise (c; 2) tob wkr L&MTobCo h908  
 Fayetteville  
 —Georgia (c; 1) cook r511 Liberty  
 —Marvin (c; Susan) lab S Swartz & Sons  
 h315 Murphy  
 —Maye D Mrs emp Duke Hosp r705 Park



**HORTON REALTY CO.**

• **CITY AND FARM PROPERTY** •  
**EXPERIENCED AND EFFICIENT SERVICE**  
 DURHAM, N. C.

321 Fidelity Bank Bldg. Phone Office J-5311—Res. L-7142

- Simpson Alaric C (Mary L; 2) tob wkr Am  
 TobCo h706 Yancey  
 —Alma V topper GBMCo h808½ 1st av  
 —Booker T (c) tob wkr r814½ Fayetteville  
 —Carl (Dorothy) wtchmn WAMachyCo  
 r611 Shepherd  
 —Caroline (c) r106 E Chestnut  
 —Eleanor tchr PS r1801 Vale  
 —Elsie (c) tob wkr L&MTobCo r815 Gat-  
 tis  
 —Jas F USA r706 Yancey  
 —John B (Hattie) h1801 Vale  
 —John B jr USN r1801 Vale  
 —John C (Edith S) mach WAMachyCo h  
 1107 N Buchanan rd  
 —Kelly (c) h910 Scout dr  
 —Leland G kntr DHM h703 N Alston av  
 —Lettie B topper DHM r703 N Alston av  
 —Lillian (c) r504 S Elm  
 —Mary tchr PS r1801 Vale  
 —Ola tchr PS r1801 Vale  
 —Paul E instructional asst Duke Univ r do  
 —Ruth (c) lndrs r815 Gattis  
 —Ruth (c) maid r106 Haywood  
 —Wm H (Lucile; 1) asst prof Duke Univ  
 h1406 Dollar av  
 —Wm T (c; Helen; 1) prsr r2115 Fay-  
 etteville  
 —Wm W jr Mrs emp Duke Univ r1005  
 Broad  
 Sims see also Simms  
 —Addie (c; 2) maid Duke Hosp r122 Jordan  
 —Clara (c) maid Duke Hosp h122 Jordan

- Wilbert (c; Harriet) USA h511 Liberty  
 —Wm V (Maye E) interne Duke Hosp r  
 705 Park av  
 Singleton Blanche M Mrs (1) r809 Hollo-  
 way  
 —Emma (c) tob wkr AmTobCo h1201  
 Jackson  
 —Emma (c; 2) tob wkr L&MTobCo r802  
 Kent  
 —Geo W interne Duke Hosp r do  
 —Harrison (c; Inez) landscape gdnr h  
 1007 Rosedale av  
 —Jackson (c) lab h1023 Moreland av  
 —Joe (c) lab r407 Roney  
 —John (c; Georgia; 2) tob wkr Rehound  
 Tob Co h1116 N Roxboro  
 —Leon (c; Dorothy) USA r305 E Um-  
 stead  
 —Lillie (c) cook The Forks  
 —Lizzie (c) tob wkr h113 W Moline  
 —Mary C physiotherapist Duke Hosp r  
 203a Englewood  
 —Pauline J Mrs tchr r808 3d  
 —Phoebe (c; 2) h2609 Crest  
 —Thos A (Novella) r1206 E Main  
 —Ulysses (c; Eula M; 2) h1009 Rosedale  
 —W Berkley clock repr Geo W Ferrell r  
 901 Broad  
 —Wm (c) USN r802 Kent  
 Singley Glenn W (Thelma E) USA r2309  
 Glendale  
 —Thelma E Mrs typist Crum & Forster  
 r2309 Glendale

**Kennedy's  
Auto  
Service**

•  
**Wrecked  
Cars  
Completely  
Rebuilt**



207  
Holloway St.  
Phone  
J-0501

**White ★ Star  
LAUNDRY**

**DIAL  
X-2581**

**CHRISTIAN-HARWARD FURNITURE CO., Inc.***Durham Home Furnishers For Over 44 Years*

118-120 W. Parrish St.

Phones N-181 — N-182

Sink Allene J slswn Belk-Leggett Dept Store r Creedmoor  
 —John L (Maude; 1) overseer ECMCo h 1906 Lewis  
 —Melvin B (Ethel M; 3) pntr D C May h813 Arnette av  
 Sipp Julia Mrs r104 W Proctor  
 Sirmens Frank (c; Thelma) USA r812 N Elizabeth  
 Sisk Harold (Lottie R; 1) USA r812 Wilkerson av  
 —Lottie R Mrs nurse Dr Foy Roberson r 812 Wilkerson av  
 —Thelma textile wkr ECMCo r2617 Hillsboro rd  
 Sisson C W (Vera) USA r713 North Sisters of StDominic in chge Mary Immaculate Convent 806 W Chapel Hill  
 Sitterson Fred S (Sudie S; 3) hlpr ECMCo h1116 N 9th  
 Six Points Service Station Otho Wiggins mgr fill sta ws Miami blvd 1 n N Benjamine  
 Skeen John P (Lecta) emp Duke Univ h 508 Carr  
 —Matthew J (Mildred; 4) wldr Durham Brazing & Welding Wks h205 E Geer  
 Skidmore Roy W (Jennie) slsmn h631 W Club blvd  
 Skinner Alton (Daisy A) mach L&MTobCo h1701 Lakewood av  
 —Alton jr (Alta V; 2) mgr J R Bagwell Co r1202 Vickers av  
 —Arth (c; Doccia L; 1) tob wkr AmTobCo h912 South

Slater Carrie (c) emp L&MTobCo h111 Verberna  
 —Chamis (c) USA h1115 Fargo  
 —Georgia (c) maid h403b Mt Vernon  
 —Henry F (Minnie B) USA r409 E Trinity av  
 —Roscoe (c; Jannete) oiler Sou Ry r712 E Pettigrew  
 —Sylvester (c; Carrie) lab h513 Pine  
 —Wm C (Margt H; 1) asst supt AmTobCo h121 Forest Wood dr  
 Slattery Richd S (Eliz M; Durham Bldrs Supply Co) h1514 Hermitage ct  
 Slaughter Jas L (Edna R) mach WAMachy Co h2007 Englewood av  
 —John F (Mae A; 3) mach WAMachyCo h1213 Eva  
 —Leonard L (Jennie D) clk SouRy h1305 Watts  
 —Mary Mc presswn GBMCo  
 —Obie (Mary) USA r1907 Ashe  
 —Roy J (Mary) h331 South  
 —Saml H (Kathleen; 2) mach AmTobCo h1510 Guess rd  
 Slawson Albert W (Katie; 2) paper hngr W T Canady Constr h615 Milton av  
 —Chas F (Frances S) int decorator Claude M May h916 Dacian av  
**SLEDGE WALTER LEUT (Charlotte U), Treas Home Security Life Ins Co, 6th Floor One Eleven Corcoran, Tel 115-50 and USNR, r Jacksonville Navy Air Station, Jacksonville, Fla**

**DURHAM LUMBER CO.**Millwork — Roofing — Insulation  
Wallboard — Hardware

Mill and Yard, East Durham

Phone L-957



—Chas R jr exam Crum & Forster r1517 Hermitage ct  
 —Edith W clk DHM r1701 Lakewood av  
 —Geo V metal grader r701 N Roxboro  
 —J Travis (Edith W) USA r1701 Lakewood av  
 —Mary G (wid Wm W) r201 N Roxboro  
 —Mary W (wid B S) tchr Morehead Sch h509 S Duke  
 —Melvin F jr Capt (Emily) USA h107 Higbee  
 —Thos L (C Eliz) slsmn Southern Sanitary Co h217 Parrish pl  
 Skipper Nannie emp Ruth Hosiery Mills r1516 Morning Glory av  
 Skipworth Sarah (c) waiter Hope Valley Country Club r do  
 Skleris Geo P cook Durham Cafe r217 E Main  
 —Stelios J (Rebecca; 1) mgr Durham Cafe h815 Green  
 —Thos P (Durham Cafe) h217 E Main  
 Slack Chas C driver Sinclair Refining Co r407 N Roxboro  
 —Thos T yd mgr r407 N Roxboro  
 Slade Anne Mrs cook 106 N Buchanan rd  
 —Danl (c) lab r506 Pine  
 —Lbbie (wid S N) emp AmTobCo h908 5th  
 —Robt M emp Durham Furn Co r RD 6  
 Slate Archie usher Rialto Theatre r1105 Alston av  
 —Millard S (Jettie V; 6) pntr Claude M May h1105 S Alston av  
 Slaten Ernest (c; Essie; 1) USA r611 Pine

Sledge William Whitfield, Lawyer, Suite 15th Floor One Eleven Corcoran Bldg 111 N Corcoran, Tel L-542, Pres Security Building & Loan Assn and Homeland Investment Co Inc, Trust Officer and Counsel Durham Bank & Trust Co and V-Pres-Counsel Home Savings Bank, r Washington Duke Hotel, Tel F101, Hotel Tel F-101  
 Sligh Allen D (Violet D; 3) electn h1809 Bivins  
 —Charlotte (c) maid Camp Butner r1117 N Roxboro  
 —Elmer F (wid Gus) r140 Watts  
 —Frances L clk County War Price & Rationing Board r1809 Bivins  
 —J Clifton (Model Sport Shop) r320 E Trinity av  
 —Louise sten D C May r1809 Bivins  
 —Rufus (c; Diana R; 2) janitor Durham Tel Co h410 Fowler av  
 Slight Blanch (c) tob wkr AmTobCo h111 W Hillside av  
 —Cager (c) tob wkr AmTobCo r102 E Hillside av  
 —Mary (c) h102 E Hillside av  
 Sloan Alex H formn DHM h306 S Elm  
 —Beatrice (c) Indry wkr Durham Indry Co r1010 E Pettigrew  
 —Billy E USA r2407 E Main  
 —Billy E (Meredith M) USA r1010 E Trinity av  
 —Cath R ofc sec United Dollar Stores Co r2407 E Main  
 —Edw (Carrie J) mach opr L&MTobCo h 1010 6th

Old Line Legal Reserve Life Insurance

"NO HOME COMPLETE WITHOUT NORTH CAROLINA MUTUAL LIFE INSURANCE POLICIES"

Home Office, Durham, N. C.

**NORTH CAROLINA MUTUAL LIFE INSURANCE CO.**

**Dr. Pepper**  
 GOOD FOR LIFE!  
 5¢

3-A-DAY KEEPS  
**ENERGY**  
 at 10-2 & 4

**up**

"SATISFACTION THAT LASTS"

# REAL ESTATE O. A. JOHNSON INSURANCE

## RENTALS Realtor OF ALL KINDS

118 Morgan St.

"Serving Durham For 18 Years"

Phone F-2451

# DRINK



### SLOAN

- Fannie R Mrs inspr Durham Coca-Cola Bottling Co r RD 4
- Gertrude H (wid Perry A) h1020 W Trinity av
- Lillie D Mrs slswn Jones & Frasier Co r1020 W Trinity av
- Luella (wid Robt) r2004 Southgate.
- Nannie J looper GBMCO
- Perry A jr Lieut (Lillie D) USA r1020 W Trinity av
- Robt slsmn Durham Coca-Cola Btlg Co r RD 4
- Thos J (Nannie B; 4) taxi driver Yellow Cab Co h2407 E Main
- Thos J jr USA r2407 E Main
- Vera S opr GBMCO r208 Liberty
- Small Clara L nurse Duke Hosp r do
- Ellison (c; Martha D; 5) farmer h2617 Crest
- Elma M (wid Odell) slswn Ellis Stone & Co r2511 Roxboro rd
- Jas E (c; Louise) USA h703b Gerard
- Margt E smstrs r2005 Southgate
- Mattie emp New Method Lndry Co r RD 3
- Sarah A F (c) tchr r906 Carroll
- Thos (c; Elsie; 3) lab AmTobCo h310 Peachtree pl
- Smalley Roy T (Tennie M) sls mgr Royal Crown Btlg Co h319 W Geer
- Smart Albert B (Sallie C) v-pres and mgr Model Lndry & Dry Clnrs h1413 N Mangum
- Cath C mender GBMCO
- Earl C asst mgr Model Lndry & Dry Clnrs r609 E Markham av

### SMITH

- Andrew G (Martha) legger GBMCO r 1112 Taylor
- Anna (c) maid h404 Roney
- Anna H stringer GBMCO
- Anna P (wid Edw D) h909 Monmouth
- Annie (c; 2) h506b Ray al
- Annie emp DHM h601 Carlton av
- Annie (c; 1) tob wkr L&MTobCo h604 Dupree
- Annie B Mrs (1) h311 W Pettigrew
- Annie B (wid Ivory T) h1103 N 9th
- Annie E (c) lndry wkr Durham Lndry Co r1108 Simmons
- Annie L (c) emp Duke Univ r2214 Pratt
- SMITH ANNIE T, Physician, 316 Trust Bldg 212 W Main, Tel L-3331, h406 South, Tel L-7541
- Annie M wvr GBMCO
- Antha (c) kntr Gunter Knitting Mills r808 Colfax
- Archie B (Ruby T) kntr Better Knit Hosiery Mills h924 Dacian av apt 11
- Archie L (Sallie M) rte mn Durham Lndry Co h516 E Trinity av
- Armstead (c; Ella) spotter Eakes-Hood Inc h337 Enterprise
- Arth L (c) emp Duke Univ r701 Grant
- Astor D (Elma; 2) mach opr L&MTob Co h1001½ Burch
- Auben S wvr GBMCO
- Ava (c) maid r1206 Kent
- Bailey W (2) mach opr L&MTobCo h618 Burch av
- Beatrice (c) r313 Enterprise
- Beatrice (c) kntr DHM r531 Coleman al

## WALTON ROOFING & HEATING CO.

ROOFING, SHEET METAL WORK  
HEATING AND VENTILATING

302 RONEY ST.

TEL. J-8351

- Estelle tob wkr AmTobCo r526 Warren
- Wm (c; Grace) h1008 Grant
- Wm J (Cath C) boarder GBMCO h1202 Taylor
- Smiley Daisy Mrs r204 Adrian
- Donald (Alice) student r2623 Wake Forest Highway
- Smith A Marie laby tech Camp Butner r 213 Watts
- A Maxine Mrs emp Duke Hosp r916 Buchanan blvd
- A Randle r1021 Minerva av apt 3
- A Vermelle concession opr Centre Theatre r2503 Chapel Hill rd
- Aaron (c) USA r701 Grant
- Abie (c; Susie) lab L&MTobCo h1008 Kent
- Ada L bkpng mach opr City Water Dept r837 Wilkerson av
- Ada P solr Stork Supply Co r1912 E Pettigrew
- Agnes F Mrs slswn Eckkerd's r412 Ashton pl
- SMITH ALBERT N (Eliz B; 3), Executor Long Meadow Dairies, h2022 Wilson, Tel X-2496
- Albright Co (Julia K and Julia S Albright) mlnrs 129 E Main
- Alice (c) maid r502 E Umstead
- Allie C (Josie B) wtchmn h804 N Duke
- Alton jr (c) emp Duke Univ r1114 4th
- Alton B (Mary) driver h1410 Vickers av
- Amanda R (wid Murray D) h1209 Angier av
- Andrew F (Juanita B) mech WAMachy Co r3614 Mulberry

- Beatrice B (wid Clarence) slsmn h305 S Elm
- Belle R Mrs smstrs Crabtree Dry Clnrs r2421 Farthing
- Benj (c) lab r500 E Proctor apt 3
- Benj (c) lab r402 S Queen
- Benj (c) lab AmTobCo r602 Ramsey
- Berkeley Inc Mrs Gertrude C Womble mgr women's wear 101 (2) E Main
- Bernice R USA r520 Reservoir
- Bertha (c; 2) tob wkr L&MTobCo h 304½ Enterprise
- Bessie (c) r319 Matthews
- Bessie (c; 1) hlpr h521a Elliott Row
- Bettie (c) maid r705 Dowd
- Betty (c) maid r716 Whitted
- Betty I nurse Duke Hosp r do
- Blanche (c) hlpr AmTobCo h307 E Proctor
- Booker T (c) tailor Varsity Men's Shop r1117 Kent
- Bud (c; Mozelle) tob wkr Central Leaf Tob Co h211 Gould
- Burl H h503 Oakwood av
- Callie W stringer GBMCO
- Campbell H (Mary A; Karn's Barber Shop) h921 Oakland av
- Carl (c) delmn r807 Gerard
- Carl (c) driver r704 McMannan
- Carrie (c) maid r1401 Pine
- Carrie L (c) hlpr Butner Cafe r800 Glendale av
- Carter C (c; Aleste J; 2) asst dist mgr N C Mut Life Ins Co h501 E Umstead
- Cecil C (Evelyn J; 3) tchr East Durham Jr High School h1306 S Duke

## COOKING Heating

# Public Service Company of N. C., Inc.

Refrigeration

"THE GAS COMPANY"  
Office Phone N-121  
Service Dept. Phone F-0302

Water Heating

BUY AT THE

## GRANITE SERVICE STATION

E. S. PHILLIPS, Manager

Tires.

Batteries

Johnson  
Outboard  
MotorsVapor Motor  
Cleaning  
ServiceW. Main  
and 9th Sts.PHONE  
X-1211Emergency  
Road  
Service

# W. C. LYON COMPANY

**HARDWARE — BUILDERS' SUPPLIES — PAINTS AND VARNISHES**

Vita-Var Paints — Savage Arms Products — Remington Ammunition  
"Good Buildings Deserve Good Hardware"—Corbin

213 East Chapel Hill

Phones L-946, L-947 and L-948

## SMITH

- Celena (c) maid h702½ Fayetteville apt 307
- Celeste J (c) clk N C Mut Life Ins Co h 510 E Umstead
- Chas B (Ada D; City Lndry; Stork Supply Co) h1912 E Pettigrew
- Chas C Rev (Nellie S) slsmn Preston P Phillips Mutual Ins Agcy h114 E Seemmon
- Chas H (Sea Food Mkt) r Pettigrew
- Chas T (Minnie P; 1) ship clk Rhoades-Collins Furn Co h906 S Alston av
- Chas W (Bettie) USA r1219 Holloway
- Charlie (Della C; 3) mach DHM h1212 Holloway
- Clara mach opr L&MTobCo r1215 Angier
- Clara maid Duke Hosp r312 E Umstead
- Clara B wvr GBMCo
- Clara J (c) clk Roberts Cafe r1410 W Knox
- Claude C dept mgr Pender's Store r1009 Franklin
- Claudie (c) lab r103 Eric
- Clayton (c) r105 E Chestnut
- Clinton T (Johnnie G) mach oprAmTob Co h814 Yancey
- Cody H (Eula D) mech WAMachyCo h518 E Trinity av
- Colene clk Ellis Stone & Co r1912 Erwin rd
- Coley T (Marybelle) Indry wkr Rite-Way Lndry r112 S Hyde Park av
- Connie (c; 2) r1003 Ferrell
- Connie driver Maguire Constr Co r2607½ Ashe

## SMITH

- Edgar L (Imogene; 2) mach L&MTobCo h3028 University dr
  - Edith L nurse Duke Hosp r do
  - Edna C emp AmTobCo r809 Burch av
  - Edna C topper GBMCo
  - Edna M (c; 1) r504 Matthews
  - Edw P (Lucille) slsmn r825 Wilkerson
  - Edw W (Mollie) gro 2212 W Knox ih1005 Alabama av
  - Elbert J (c) tob wkr Central Leaf Tob Co r211 Gould
  - Eleanor M WAC r923½ Dacian
- SMITH ELECTRIC CO (David B Smith), Electrical Contractors, Lighting Fixtures, Wiring and Repairing, 213 N Gregson, Tel N-7571 (For further information see page 35 Buyers' Guide)**
- Eliz (c; 2) tob wkr W L Robinson Tob Co h317 Linwood
  - Eliz G Mrs h512 Carr
  - Ellen (c) h714 Fowler av
  - Elsie M tchr Geo W Watts Sch r213 Watts
  - Elsie R mgr Ellis Stone & Co h1500 Duke University rd apt F1A
  - Elva L Mrs r2610 Lawndale av
  - Emily J nurse Duke Hosp r do
  - Emma (c; 2) maid r417 Cozart al
  - Emma Indrs Model Lndry & Dry Clnrs r RD 1
  - Emma H opr GBMCo
  - Emma S slsmn Belk-Leggett Dept Store r RD 5
  - Ennis (c) lab Cheek Holton Mfg Co r107b Verbena

# NORTHWESTERN MUTUAL LIFE INSURANCE COMPANY

- Cornelius (c) janitor Duke Univ r603 S Elm
- Coy L (c; Annie L; 6) defense wkr h22 Davis
- Cynthia P tchr Hillside Pk High Sch r1215 Fayetteville
- D Murphy (Mary) h218 Alexander av
- Daisy (c) maid r504 Glenn
- Daisy Mrs textile wkr DHM h925 Ramseur
- Daisy E Mrs r327 South
- Danl (c; Omega) tob wkr L&MTobCo r 300 Enterprise
- David B (Ruby W; Smith Electric Co) h 605 Carver
- David G (Sadie) r1118 Burch av
- David T (Susie C) phys Duke Hosp h ss Dover rd RD 1 l e Devon rd (HV)
- Delia A smstrs GBMCo r1209 Angier av
- Della (c) maid r1206 Kent
- Dewey (Aline) USA r115 E Trinity av
- Dora (c) tob wkr L&MTobCo h106 W Umstead
- Dorothy (c) cook The Orange Shop
- Dorothy Mrs nurse Duke Hosp r RD 3
- Dorothy G tech r312 N Buchanan rd
- Dorothy J bkpr Citizens Natl Bank r 920 Oakland av
- Douglas (c; Lessie B) hlpr Alexander Motor Co h1010 Cornell
- Douglas (c) lab h821 Gattis
- E Carver (Livie L; 1) br mgr DeVoe & Roilds h1014 Monmuoth av
- E D disp'r Broadway Taxi Service
- Earl C asst mgr Model Lndry & Dry Clnrs r609 E Markham av

- Erlene B Mrs emp Duke Univ r1804 Vale
- Ernest (c) hlpr Durham Fndry & Mach Wks r418 Cozart al
- Ernestine bkpr Duke Univ r211 Broadway
- Ernestine (c) dish washer Oriental Cafe r804b Glendale av
- Estella R (c) emp Duke Univ r840 Dover
- Esther (c) maid r716 Whitted
- Ethel inspr r715 Wilkerson av
- Ethel (c) maid r1206 Kent
- Ethel (c) maid r510b Pine
- Ethel (c) tob wkr Imperial Tob Co h 1212 Merrick
- Ethel (c) tob wkr L&MTobCo h608 Chess pl
- Etna B (wid Talbot B) h213 Watts
- Etta (c) tob wkr r518 Pine
- Eunna (c) emp Hotel Washington Duke
- Eva (c) tob wkr r418 Henry al
- Eva P topper GBMCo
- Fannie W mach opr L&MTobCo r400 N Elizabeth
- Fletcher L (Kate M) carp Hubert Brown (contr) h2504 Englewood av
- Florence (c) cook Biltmore Hotel Cafe h624 S Elm
- Florence L hlpr Duke Hosp r707 Grant
- Florence (c; 6) maid Washington Duke Hotel h1007 Mason
- Frances (c) bar tndr Hope Valley Country Club r do
- Frances M Mrs emp L&MTobCo r405 Gattis

## The DEPOSITORS NATIONAL BANK

of Durham, N. C.  
Member Federal Reserve System and F. D. I. C.

"Seeking New Business On the Service We Render"



*Scott & Roberts*  
*Sanitary*  
*Dry*  
*Cleaning*  
*Co.*

15%  
DISCOUNT

OR

CASH and CARRY

DRY CLEANING

**Tels.**  
N-135  
L-961

D. C.

**MAY**

Painters

Paper

Hangers

Decorators

314-318  
Morgan

PHONE

J-5321

DIAL  
N-7561



603  
E. Main  
Street

JOHNSON  
MOTOR  
COMPANY



Emblem of Satisfaction

All  
Repairs  
For All  
Makes

326-328  
East Main

Dial  
L-1841  
J-1491

## DURHAM BOND & MORTGAGE CO.

CHAS. S. ALLEN, President

REAL ESTATE LOANS — REAL ESTATE — RENTALS

Mezz. Floor Depositors Bank Bldg.

Phones L-0331 and N-5341

SMITH  
—Frank (c) r1408 Fayetteville  
—Frank (c) hlpr Alexander Motor Co  
r410 E Pettigrew  
—Frank mech r513 Holloway  
—Frank Rev (c; Jennie; 1) h104 E Um-  
stead  
—Frealon O clk N&WRy h2503 Chapel  
Hill rd  
—Fred W (c) janitor Duke Univ r1408  
Fayetteville  
—Fredrika P instr Duke Univ r do  
—Freeman M (c; Viola; Smith's Fish  
Market) h418 Pine  
—Fulton O (Margt C; 1) acct ECMCo  
h1811 W Pettigrew  
—G Percy (Alma G; 2) pntr D C May  
h es Pleasant dr 1 n Lynn rd (SA)  
—Gabriel (c; Acena) lab Austin-Heaton  
Co h1117 Kent  
—Gahazi J (c; Louise) emp Duke Univ  
r714 Fowler av  
—Garce D (Mattie) slsmgr Broadway  
Sandwich Co r1006 Holloway  
—Garland (c) driver Scott Coal Co  
—Garland R (Eliz H) rtemn Long Mead-  
ow Dairies r1501 S Alston av  
—Gaynell (c) lndry wkr Camp Butner  
r504 Glenn  
—General W wvr GBMCO  
—Geneva (c) maid r404 Roney  
—Geneva G opr SBT&TCo r333 South  
—Geo (c; Pearl) boarder DHM h909 John  
—Geo (c) lab h1206 Kent  
—Geo (c; Beulah; 4) lab h906 Pickett

SMITH  
—Hazel emp Duke Hosp r707 Grant  
—Hazel B Mrs pkr B-C Remedy Co r716  
Arnette av  
—Hazel I ofc sec Parker Letter Service  
and notary 111 N Corcoran R911  
r1103 N 9th  
—Hazen Mrs emp Duke Univ r101 Facul-  
ty apts  
—Henrietta (c) hlpr High's Market h504  
South  
—Henry (c; L V; 2) defense wkr h813  
Maplewood av  
—Henry (c; Estelle) lab L&MTobCo h910  
Gurley  
—Henry C (Nancy B) USA r1002 E Trin-  
ity av  
—Herbert mech Stephens Tractor & Im-  
plement Co  
—Herbert (Ella; 1) USA r802 Broad  
—Herbert G mech Alexander Motor Co  
r1107 E Main  
—Herbert L h400 Swift av  
—Herman (Ruby B) sten Duke Univ r1514  
Edgevale rd  
—Herman B (Selma H) vet h3022 Rox-  
boro rd  
—Hettie emp Durham Mattress Co r211  
Broadway  
—Howard H (Margt D) slsmgr Durham  
Pepsi-Cola Bottling Co h2013 Sprunt  
—Inez (c) r1206 Dawkins  
—Irvin S (Martha; 1) carp h400 N Eliza-  
beth  
—Iva R Mrs sec-treas Uzzle Motor Co  
r315 Liberty

## DANIEL AND SMITH STUDIOS

Fine Portraits

Preserve the Charm and Beauty of the Most Important Events

119 W. PARRISH

TEL. J-6641

—Geo (c; Annie J) lab Austin-Heaton Co  
r RD 3  
—Geo USA r2928 Chapel Hill rd  
—Geo Lieut (Iva) USA r315 Liberty  
—Geo L (Gladys S; 1) inspr Customs  
Service US Treas Dept h116 N Queen  
apt 11  
—Geo W (Lyla) blrmkr Sou Ry h314  
Liberty  
—Geo W (Rosie L) doffer ECMCo h1918  
Yearby av  
—Georgia (c) maid h bsmt 722 Kent  
—Gertrude P (c) marker Model Lndry &  
Dry Clnrs r RD 3  
—Grace L (c) tchr Lyon Park Sch r909  
Ferrell  
—Grace T Mrs emp Duke Hosp r1028  
Gloria av  
—H Albert Rev (c; Leona) r403 Dunstan  
—H B Dr tchr r1010 Burch av  
—H Shelton (Alma B; 1) prof Duke Univ  
h1523 Hermitage ct  
—H T (c) driver Dixie Cabs r407 E Um-  
stead  
—Hallie (c) waiter Friendly Cafe r605  
Pine  
—Hardy R (c; Clara J; 1) emp Duke Univ  
h1410 W Knox  
—Harry (c; Daisy; 2) lab L&MTobCo  
h504 Glenn  
—Harry M (Stamie) USA h1112 Eva  
—Harry R (Margt E; 1) formn Paschall  
Bros h1304 Broad  
—Harvey R (Inez G) shoemkr Morris  
Master Shoe Rebuilding Co h1800 E  
Main  
—Ivey R (wid Hazel S) r104 N Maple  
—J Erby (Lena B) formn L&MTobCo  
h920 Oakland av  
—J Eug (Blanche L; 1) formn Stephens  
Tractor & Implement Co h120 Broad-  
way  
—J H (c) r1114 N Hyde Park av  
—J Henry (Community Grocery) r RD 5  
—J Martin (Henrietta) gro 520 Reservoir  
h do  
—J T (Robbie) r811 W Club blvd  
—Jack (c; Bertha) hlpr Durham Brazing  
& Welding Wks r1020 Kent  
—Jake (c; Margt; 1) tob wkr AmTobCo  
r815 Carrington  
—Jake M (Buren S; 7; McDonald Ice &  
Coal Co) h807 Wilkerson av  
—Jas (c) cook Wee Grill r302½ Ramsey  
—Jas (c; Rosa L; 6) hlpr Carolina Trans  
Co h920 Gilbert  
—Jas (c) lab r606 Meade pl  
—Jas (c; Sarah; 2) tob wkr AmTobCo  
h202a Gould  
—Jas (c; Mary; 5) tob wkr AmTobCo  
h212 W Piedmont av  
—Jas (c) tob wkr W T Robinson Tob Co  
h508 StJoseph  
—Jas (c; Louise; 3) tob wkr AmTobCo  
r211 Tatum pl  
—Jas A (Anna; Jas A Smith & Son) h307  
Morehead av  
—Jas A (c) emp Duke Univ r212 W  
Piedmont av  
—Jas A (c; Sadie) glazier Pittsburgh  
Plate Glass Co r1109 Fayetteville

## J. P. McGuire Construction Co.

PHONE L-3361

Markham Ave.—East of Trinity Ave.—On N. & W. Railway

# THE NEW METHOD LAUNDRY

"Service With a Smile"

Phone F-2361

## SMITH

- Jas A jr (Jas A Smith & Son) r307 Morehead av
- Jas A & Son (Jas A and Jas A Smith jr) plstrs 307 Morehead av
- Jas C (Maybelle S; 1) firemn Camp Butner r Thos H Starnes
- Jas D (Gladys A) insulator Nicholson h503 N Guthrie av
- Jas E (Mae D) agt Life Ins Co of Va h211 N Guthrie av
- Jas M (Joanna L) r103 S Alston av
- Jas O (Anna Mae H; 2) USA h1106 W Chapel Hill
- Jas P USMC r400 N Elizabeth
- Jas P jr emp Duke Univ r RD 2
- Jas R (c) emp Duke Univ
- Jas S (Irene; 2) supt of PX Camp Butner h1417 Acadia
- Jane W Mrs emp Duke Hosp r602 W Chapel Hill
- Janet h1021 Minerva apt 3
- Janey (c) r209 Johnson
- Jasper (c; Thelma W; 3) janitor h1023 4th
- Jasper H (c) emp Duke Univ r1209 Duke University rd
- Jay T (Nina E) slsmn Huntley-Stockton-Hill Co h1607 N Duke
- Jean bkpr Citizens Natl Bank r920 Oakland av
- Jennie S r1007 8th
- Jerry T (Wixie R) slsmn Colonial Furniture Co r811 W Club blvd
- Jesse (c; Sally; 1) driver h1104 Willard

## SMITH

- Kathleen boarder Ruth Hosiery Mills r RD 5
- Katie M (wid Wm H) r3017 Banner (B)
- Larkin B (c; Arie; 1) lab S Swartz & Sons h701 Grant
- Larkin B jr (c) USA r701 Grant
- Laurence A (Irma M) USA r1405 Watts
- Lee (c; Thelma) lab r609 E Lamson
- Lee W porter GBMCo
- Lena (c; 1) r608 Chess pl
- Lenora (c) elev opr Depositors Natl Bank bldg r1206 Kent
- Lenwood P (Ruby, C) USA h506 N Buchanan rd apt 6
- Leo clk r520 McMannen
- Leo B (Edna; 1) mach opr GBMCo r1016 Holloway
- Leonzo (c) emp Duke Univ r2718 Edmond
- LeRoy (c) hsemn Hotel Washington Duke r1007 Mason
- LeRoy (Annie W; 1) kntr DHM h1103 N 9th
- Leroy (c; Elnora) tob wkr L&MTobCo h816 Kent
- Leroy (c) USA r106 W Umstead
- Lester A (Lily H) mgr County Book Room and business mgr County Board of Education h1403 N Duke
- Lester L (Mary F) farm supt Long Meadow Dairies r Ellis rd RD 4
- Levander (c) janitor Duke Univ r1017 3d
- Lewis B (Luvenia; 4) emp ECMCo h2008 Yearby av

# B & J

## TIRE COMPANY

Recapping and Vulcanizing



Every Tire Strictly Guaranteed

DIAL  
J-3641



# H. G. TERRY

Real Estate — Rentals

402 Snow Bldg.

331 W. Main

Tel. F-2301

- Jesse R (Eva; 1) driver Royal Crown Bottling Co r2619 Wake Forest
- Jessie L asst pharm Duke Hosp r2110 Erwin rd
- Jessie M (c; 1) maid City and County Health Dept h1207 4th
- Jessie R (Vennie W; 2) asst mgr Sears Roebuck & Co r2402 Chapel Hill rd
- Joan I clk Little Star Store r508 Randolph
- John (c) lab h405 Bernice
- John (c) tob wkr L&MTobCo r722 Kent
- John H kntr Better Knit Hosiery Mills r Morrisville
- John H (c; Mary; 2) lab Colonial Stores h610 S Elm
- John H (Maude) mech AmTobCo h804 Liberty
- John J (Eliz E; 1; Betty's Spaghetti House & Bar) h806 N Gregson apt 3
- John L (Kathleen M; 1) fkr Ganns Hosiery Mill r Jos B Meacham
- John M (Elsie P) mech AmTobCo h1940 Wake Forest
- John O (Frances; 2) plmbr Ingram & Suggs Co h2606 Elgin
- John W (Hettie F; 4) driver Merchants Delivery Service Co h906 Holloway
- John W (Lessie; 1) slsmn Capitol Furniture Co r203 Jackson
- John W (c; Irene) USN r1506 Concord
- Jos D (c; Theola; 3) tob wkr AmTobCo h808 Maplewood av
- Junius (c) lab L&MTobCo r1008 Kent
- Junius (c) USA r702 Grant
- Kath (wid Jack C) h511 McMannen

- Lillian (c; 3) h1601 Vale
- Lillie (c) r1212 Merrick
- Lillie (c) r506b Ray al
- Lillie (c) r1417 South
- Lillie (c) maid h209a Peachtree pl
- Linder (c; Emma) lab r112 Enterprise
- Linwood (c) mach opr Borden Brick & Tile Co r112 Enterprise
- Lizzie (c) h714 Grant
- Lizzie (c; 3) h611 Matthews
- Lloyd A (Mattie P) mech AmTobCo h1803 Palmer
- Lois V (Kathleen J; 2) carrier PO h ns Pickett rd 3 w Cornwallis rd
- Lonnice (c; Trumilla) barber h614 Price
- Lonnice (c) lab h108 W Piedmont av
- Lou Mrs r2607 1/2 Ashe
- Louis (c; Novella) soft drinks 1204a Jackson h722 Kent
- Louise (c) lndrs Model Lndry & Dry Clnrs r211 Tatum pl
- Love (c; Fan; 6) tob wkr L&MTobCo r1407 Union
- Love D lab GBMCo
- Lucian T (Eloise L; 1) USN h2704 Hillsboro rd
- Lucy F nurse Duke Hosp r do
- Lula (c) maid h810 Gattis
- Luther (c; Virginia; 1) lab h110 Haywood
- Luther (c) shoe shiner Harlem Sport Shop
- Luther A (Ella H; 4) formn ECMCo h2618 Mulberry
- Luvania (c) h606 Meade pl
- M C Stove & Repair Co (Manuel C Smith) 504 Dactan av



Plumbing and Heating

Contracting and Repairing

DIAL  
R-4951

204  
Maynard Ave.



# The Young Roofing Company, Inc.

Contractors and Manufacturers

GRAVEL ROOF and SHEET METAL WORK

313 Foster St.

Phone J-2461

*Barrett*



Use  
More  
Long  
Meadow  
Milk  
—  
DIAL  
L-901

# RILEY PAINT CO.

Wholesale and Retail  
Perfection  
Paints and Varnishes  
Wall Paper



PHONE J-6021

"IN FRONT OF THE POST OFFICE"

## SMITH

- Mabel textile wkr DHM r705 E Main
- Mabel E r1209 Angier av
- Maggie (c) h601 Price
- Maggie (c) tob wkr L&MTobCo h210 Tatum pl
- Mamie E (wid Robt E) h1018 8th
- Mamie P h1007 8th
- Manuel C (Sallie; 2; M C Smith Stove & Repair Co) h1004a Glendale av
- Marcenia (c) maid h810a Pickett
- Margt r1009 Franklin
- Margt (c) r910 Gurley
- Margt (c) h1108 Simmons
- Margt A sten h922 Dacian av apt 6
- Marian W Mrs emp Duke Hosp r806 N Gregson apt 6
- Marjorie student r1500 Duke University rd apt F-1B
- Martha (c) maid Hotel Washington Duke r603 S Elm
- Martha L wvr GBMCo
- Marvin T (c; Jessie L; 3) tob wkr Am TobCo h707 Grant
- Mary (c) lab r920 5th
- Mary (c) maid r103 Erie
- Mary (c) maid h rear 114 Cora apt 10
- Mary (c) tob wkr r303½ Sowell al
- Mary Mrs asst Duke Hosp r1025 Gloria
- Mary B wvr ECMCo r1518 James
- Mary C Mrs h2614 Mulberry
- Mary D opr GBMCo r1209 Angier av
- Mary R emp Duke Hosp r1009 W Trinity av
- Maxie G (c) janitor Duke Hosp r1029 Cornell

## SMITH

- O Delma rtemn Long Meadow Dairies r Ellis rd
- O Norris assoc Duke Univ and USA r Greensboro
- Ola (c; 4) lab L&MTobCo h1115b 2d
- Ollie F Mrs nurse Duke Hosp r1115 W Chapel Hill
- Ora B Mrs r922 Dacian av apt 1
- Orlando (c) lab AmTobCo h702 Grant
- Oscar R (Gladys; 1) supt Durham Container h807 Kinney
- Ovita M (c) waiter Terminal Lunch Inc r312 E Umstead
- Owen A (Lillian I) watch repr 113 N Mangum r RD 2
- Owen S (Grace) USA r1019 Hale
- Pattie (c) tob wkr W L Roberson Tob Co r1108 Simmons
- Paul C (Maud R) h520 Park av
- Pearl (c) h105 E Chestnut
- Penny (c) r920 5th
- Philip Indry wkr City Indry r1912 E Pettigrew
- Pinkie (c) opr Burma's Beauty Salon r312 E Umstead
- Polly (c) h1302 Jackson
- Preston W (Marian W) instructional asst Duke Univ h806 N Gregson apt 6
- R H driver r108 N Dillard
- Rachel (c) r1302 Jackson
- Radical (c; Marie) lab AmTobCo r415 Canal
- Ralph M (Delma; 1) h2515 Shenandoah
- Rayvon (c; Mildred; 1) elev opr Homeland Investment Co r611a Pickett

## SANDWICHES — CAKES — PASTRIES — BREAD



503-505 Morgan

WE DELIVER

Dial L-6031

- Maybell Mrs (3) defense wkr Natl Munitions Corp r908 Liberty
- Mildred tob wkr L&MTobCo r610 W Chapel Hill
- Milton L (Dorothy) USA h2605 Shenandoah
- Minnie (c) Indry wkr Camp Butner r216 Haywood
- Murray D wvr ECMCo r1209 Angier av
- Musetta clk Duke Hosp r520 Reservoir
- Naera clk Camp Butner r403 Jackson
- Nannie T (c; 1) maid h314b Enterprise
- Nathaniel (c; Ethel) defense wkr r309 Harp
- Nathaniel H (Flonnie) meatctr Glenn's Grocery h211 Broadway
- Naxie (c) janitor Duke Hosp r1203½ N Hyde Park av
- Ned J clk Pender's Stores (br) r1106 W Chapel Hill
- Needham M (Evelyn; 4) lab S Swartz & Sons h2010 Ashe
- Netha (c) cook Mangum Street Lunch r1104 N Roxboro rd
- Nettie G (wid Royal W; 1) h1620 Duke University rd
- Nicholas (c; Della) h103 Erie
- Noah (c) cook Durham High Sch h810b Pickett
- Nola (c) maid h401½ Mt Vernon
- Noland W (Mary; 2) hlpr Sprinkle's Service Station h2407 Hart
- Nonie supvr Watts Hosp r1218 Broad
- O B Augusta (Zula W; 4) mech h206 Markham
- O Bernice clk PO r206 Markham

- Rebecca (c) maid 607 Holloway
- Reuben T (Alice H; The Forks) h514 Park av
- Rexford (Joane) USN r508 Randolph
- Richd (c) clnr Eakes-Hood Inc r709 Gattis
- Richd (c; Lucy) doormn Center Theatre h1709 Fayetteville
- Richd A gro 2413 W Pettigrew h do
- Richd F (Ida M) textile wkr ECMCo h 702 N Alston av
- Robt (c) cook 903 S Duke
- Robt (c; Florence) lab W L Robinson
- Robt (c; Florence) lab W L Robertson Tob Co h903 Glenn
- Robt (c; Mamie) tob wkr h714 Massey
- Robt C Lieut (Mary E) USA r1303 W Lakewood av
- Robt E h406 South
- Robt H (c; Diana; 4) tob wkr Imperial Tob Co h209 Johnson
- Robt H (Henrietta) USA r836 N Mangum
- Robt S (Lucille M; 2) asst prof Duke Univ h2236 Cranford rd
- Robt W shoe shiner Kam's Barber Shop r921 Oakland av
- Roger (c; Cornelia; 2) tob wkr L&MTob Co h605 Price
- Romelia (c) hlpr DHM h105 Beamon
- Rommie (Sue E) USA r211 Broadway
- Roosevelt (c; Lyda; 1) lab h605 Troy
- Rosa (c) tob wkr Imperial Tob Co h325 Matthews
- Rosa V r1209 Angier av



Stephenson-  
Wilson,  
Inc.

PONTIAC

Sales and  
Service

Complete  
Service  
and  
Repairs  
For All  
Cars

Phones  
SALES  
R-188

SERVICE  
N-8661

USED CAR LOT  
L-2861

## THE HOSPITAL CARE ASSOCIATION, Inc.

Better Health Through Hospital Care

107 MARKET

PHONES L-907 and J-9671



# MILL WORK WEST DURHAM LUMBER CO. LUMBER DIAL X-1221

## SMITH

- Roy (Esther; 2) doffer ECMCo r918 Orient
- Roy (Mable) tobacconist r705 North
- Roy B (Doris; 1) mach opr L&MTobCo h1004 Burch av
- Roy E (Mildred P; 1) USA r1620 Duke University rd
- Roy L (Violet G) mach opr L&MTobCo h909 6th
- Roy L (Dixie W; 2) ofc mgr Durham Bldrs Supply h916 W Trinity av apt 2
- Ruby B Mrs emp Duke Univ r1514 Edgevale rd
- Ruby M pkr L&MTobCo r618 Burch av
- Rufus W (Eliz) mach L&MTobCo h2922 Chapel Hill rd
- Ruth (c) maid r1302 Jackson
- Ruth M smstrs ECMCo r1112 6th
- Ruth S Mrs instr Duke Univ r115 Faculty apts
- S O (Lois D) mach WAMachyCo h2617 Farthing
- Sadie (c) prsr Modle Lndry & Dry Clnrs r105 W Hillside av
- Sally r1310 Marvin av
- Saml (Jessie) fxr ECMCo h2712 Mulberry
- Saml (c; Bertha) lab Camp Butner r 2000 Otis
- Sandville Lieut (Anne) USA r903 6th
- Sandy (c; Blanche L; 1) janitor Duke University h2605 Crest
- Sarah C (wid Alex) r2917 Chapel Hill rd
- Sherman E (Flora L) USA r1709 Bynum
- Sherril J USN r2618 Mulberry

## SMITH

- Walker (Clara B) wvr GBMCo r208 N Roxboro
- Walter P (Essie) driver Durham Truck Service
- Whalen E (c; Lena; 1; Harlem Tailoring Co) h1107½ Pine
- Wilbur (c; Lizzie; 3) lab L&MTobCo h604 Pickett
- Wm (c; Jessie) driver h807 Gerard
- Wm (c; Delida; 4) lab AmTobCo h415 Canal
- Wm (c) orderly Duke Hosp r1408 Fayetteville
- Wm (c; L Creasy) tob wkr h1617 Fayetteville
- Wm A Lieut (c; Nannie R) USA r1208 Fayetteville
- Wm A textile wkr DHM r119 Lyon
- Wm A USMC r2618 Mulberry
- Wm C resident phys Watts Hosp r do
- Wm C (Eva; 2) wvr GBMCo h1103 Wall
- Wm H (c; Bessie C; 4) lab h1107 Fairview
- Wm H (Annie; 2) section hd GBMCo h1009 Franklin
- Wm J J emp Duke Univ r1700 Duke University rd
- Wm L (Nettie S; 5) creeler ECMCo h 1826 Vance
- Wm M (Emma; 1) h1208 Ivy
- Wm M jr (Lois V) USA h1009 Golf
- Wm R Lieut (Eliz B) USA r119 W Lynch
- Willie (c) lab r303 Lee

BIGGER DRINK



BETTER TASTE

5c

- Stedman W instructional asst Duke Univ r2507 Chapel Hill rd
- Sue E Mrs wrapper Ellis Stone & Co r211 Broadway
- Susan G Mrs assoc Duke Univ r Hope Valley
- Sydney G (Nellie M) plant supt Durham Dairy h1924 Arbor
- Terry (c) cook r1710 Fayetteville
- Thelma F hostess r214 N Dillard
- Theo (Georgie; 2) driver County Sch Bus h2411 Proctor rd
- Theo H (c) dir YMCA Agcy USO for colored r1712 Fayetteville
- Theo T (Irene R) emp ECMCo h2614 Mulberry
- Thersia (c) silk fnshr Model Laundry Co r1304 Dawkins
- Thos A (c) lab Austin-Heaton Co r RD 3
- Thurston P patrolmn State Hwy Patrol r2823 Chapel Hill rd
- Tressie L clk Rite-Way Laundry r103 S Alston av
- Vassie (c) tob wkr Imperial Tob Co r310 Dowd
- Vermelle hostess Center Theatre r2503 Chapel Hill rd
- Vernon C USM r520 Reservoir
- Viola (c) maid h605 Carroll
- Violet G Mrs tmkpr GBMCo h909 6th
- Virgil R (Callie) waiter ABC Lunch h 501 S Alston av
- W E (Agnes) USA r412 Ashton pl
- W Fletcher (Sallie A) lab ECMCo h1112 6th

- Wilma V student Duke Univ r518 E Trinity av
- Y E School Harry E Nycum prin 107 S Driver av
- Zoloney (c) h107 Enterprise
- Smith's Fish Market (c; Freeman M Smith) 718 Fayetteville
- Smitherman Chas C (Claudie E) asst formn GBMCo r305 Liberty
- Smithey Mamie L nurse aide Duke Hosp r2718 Hillsboro rd
- Smithwick Frank D (Nora B) r504 McMannan
- Smoake Saml C (Gladys) yd formn Ray Lbr Co h114 N Driver av
- Smokey Harvey (c) pntr h315½ Dowd
- Smolen Elliot (Betty) USMC r823 Green
- Smott John (c; Mamie; 1) tob wkr L&M TobCo h1303 Morehead av
- Snapton Wm driver Strickland Coal Co
- Snead Delia (c) h824b Glendale av
- Maggie (c) tob wkr AmTobCo h603 Fowler av
- Sneed Edw P (Carolyn; 3; Holloway Street Pharmacy) h2716 University dr
- Jas L (Lorine) USA r201 N Roxboro
- Lewis (c; Katy) firemn Fidelity Bank h312 S Plum
- Lonnie (c) lab W L Roberson Tob Co r2717 Edmund
- Marvin (c; Gertrude; 1) r1103 4th
- Willie (c; 3) tob wkr L&MTobCo h1001 Drew
- Willis P (Emma W) justice of the peace and notary 105 N Church h2803 Hillsboro rd

ORDINARY

"Make Your Home Secure With Home Security Policies"

Home Office, Durham, N. C.

INDUSTRIAL

# HOME SECURITY LIFE INSURANCE CO.

## GEO. W. KANE

General Contractor

Suite 814 One Eleven Corcoran Building



**BOONE DRUG CO.***"Where Quality Counts"*

PHONE L 911

MANGUM, PARRISH & ORANGE STS.  
IN THE TRIANGLE

PHONE L 912

**COAL****MURDOCK  
ICE AND  
COAL CO.,  
INC.**PHONE  
**R-141**518  
Morgan St.**ICE**

Snell Howard (c; Exiebell; 1) lab h506b Grant  
Snider see also Snyder  
—Dale (Marion) USA r1207 N Mangum  
—Dud r1405 N Mangum  
Snipes Chas (c) clk Progressive Stores r 909 Sparkman al  
—Chas E (Pauline; 4). mech L&MTobCo h712 Underwood  
—Daisy R (wid E M) r1021 Minerva av apt 3  
—Eliz (c) maid Watts Hosp r104 Club blvd  
—Eliz B student r1011 Manmouth av  
—Elnora (c) maid r1115 N Hyde Park av  
—Henrietta (c) maid r302 W Enterprise  
—Irene B pkr AmTobCo r2825 Angier av  
—Jas H r1015 Stokes al  
—John A (Eliz B) slsmn Hiller Bros h 1011 Monmouth/ av  
—John B (Vivian B; 2) mach opr AmTob Co r501 Riggsbee av  
—Marvin O USMC r2006 Englewood av  
—Mary E Mrs (2) h408 Carr  
—O Clem (Thelma E; 3) mach L&MTob Co h2006 Englewood av  
—Preston (c) wldr r718 Kent  
—Robt E (Ruby) emp State Highway h 2825 Angier av  
—Ruth emp Duke Hosp r2405 W Pettigrew  
—Saml (c) lab h804½ Simmons  
—Viola (c) soft drinks 718 Kent h do  
Snively Helen S (Pine Tree Shop) r2913 Horton dr (TF)  
—Mary H anesthetist Duke Univ h2913 Horton dr (TF)  
Snor Kenneth (Ruth) USA r1018 Gloria  
Snotherly Wm L mgr Old North State Breweries r Malbourne Hotel  
Snow Building 331 W Main  
—Horace N (Sue B) ins 331 W Main R511 h203 Watts  
Snowden Jos D (c) emp Duke Univ r Erwin rd  
Snyder see also Snider  
—Chas W (Ethlyn) USA r614 Arnette av  
—Danl M (Carrie T; 2; Sou Dry Clnrs) h1511 Woodland dr  
—David P (Evelyn; 1) wldr WAMachyCo h1908 Ashe  
—Dorothy D student r1500 Duke University rd apt J3A  
—Dorothy H Mrs waiter Harvey's Cafeteria r408 Morris  
—E Louise opr Edna's Beauty Shoppe r 1908 Ashe  
—Jas M agt Pilot Life Ins Co r RD 3  
—Parker (Gloria L; 1) mach opr WA MachyCo h211 N Guthrie av  
—Richd H (Florence) USA r505 Ramseur  
Soares Jas (Mary) USA r908 N Mangum  
Sobisek Artie (Audrey) USA r1207 Eva  
Soesbee Edna Mrs nurses' aide Duke Hosp r705 Crabtree  
Soleman Eldridge R (c; Rosa) lab h403½ Mt Vernon  
Solice Lola H Mrs tchr r508 Glenn  
Solloway Ethel M dept dir PS r1005 W Trinity av  
Soloman Eug (c) lab r615 S Elm  
—Hazel M nurse Duke Hosp r do  
—J (c) coaler SouRy  
—Margt (c) opr Burma's Beauty Salon r807 Mebane  
—Naomi emp ECMCo r115 N Alston av  
Solomon Ada B (wid Bluford) h2112 Elba  
—Edw (c) baker Whitmores Bakery r1024 Kent  
—Jas (City Cafe; City Mkt & Gro Co) Vickers av  
Soloski Ben (Helen J) USA r311 Liberty

Solloway Ethel M tchr Durham High Sch r1005 W Trinity av  
Sonnenberg Annie S Mrs (United Loan & Luggage Shop) h501 E Main apt 15  
—Saml (Annie S; United Loan & Luggage Shop) r501 E Main apt 15  
Sons of American Legion 207 N Queen  
—& Daughter Liberty Hall es S Maple 1 s Ashe  
Sorahan Eliz M Mrs slswn Hockfield Co h506 N Queen  
—Louis W (Eliz M) USA h506 N Queen  
Sorrell Alvis C USA r802 Park av  
—Annie E (wid Alvis) h311 S Alston av  
—Arlene E opr SBT&TCO r1806 Taylor  
—Bettie G r307 N Maple  
—Betty W sten Crum & Forster r715 Burch av  
—Billy cook Adcock's Cafe r124 Hunt  
Sorrell D W (Margt H), Lawyer, 1011 One Eleven Corcoran Bldg 111 N Corcoran, Tel F-3231, h602 Watts, Tel F-3151  
—Donnie A (Fannie L M) pres-treas Clark & Sorrell Inc and sec-treas Durham Gas & Oil Co and pres Durham Chamber of Commerce h1711 Roxboro rd  
—Estelle mach opr AmTobCo r124 Hunt  
—Fred G (Doris; 1) buyer Baldwin Dept Store h1622 Delaware av  
—Fred G (Hattie L) tailor h702 Crabtree  
—Hattie L Mrs ward hlpr Duke Hosp h702 Crabtree  
—Hubert W (Irene; 1) driver DPCo r1609 Angier av  
—John P (Margt T; 1) teller Fidelity Bank h905 Park av  
—Lena R Mrs (1) textile wkr ECMCo h 513 Spruce  
—Margt H Mrs tchr Southside Sch h602 Watts  
—Mina M inspr Gann Hosiery Mill r1806 Taylor  
—Raymond usher Center Theatre r802 Park av  
—Raymond A (Evelyn C; 1) city tax collr h802 Park av  
—Robt W (Glady's C; 1) emp WAMachyCo h701 N Hyde Park av  
—Theron O (Pauline S) sec-treas Durham Ins Service Co r RD 1 Morrisville  
—Thos J (Bessie L; 1) mach opr ECMCo h2004 Englewood  
—Wm H r307 N Maple  
—Worth M (Lillian W) driver State Hwy h307 N Maple  
Sorrells Robt O (Nellie T; 2) chf reprmn DPCo r RD 2  
South Side School 2038 Erwin rd  
—Street Lunch (c; Henry Carrington) restr 707 South  
Southard Arth E (Maud D) overhauler ECMCo h2608 Mulberry  
Southernland see also Sutherland  
—Arnetta (c) r806 Mebane  
—C Carolyn information clk Union Sta r212 Pendergraft  
—Cecil (Julia) clk r805 Burch av  
—Dorothy catcher L&MTobCo r2409 Hart  
—Fendal E clk N&WRy r Wake Forest hwy  
—Fendal E jr agt Continental Life Ins Co r202 Hoover rd  
—Gladys (c) clk John W V Cordice r514 Glenn  
—Julia Mrs clk Ellis Stone & Co r805 Burch av  
—Layfayette (c; Connie; 1) wldr h807 Massey av  
—Laura (c) h1001 Whitted  
—Lenora (c; 1) maid Camp Butner r703 Grant

**CLAUDE M. MAY**

Painting — Papering — Decorating

105 W. Chapel Hill St.

Tel. L-0381

"MUTUAL INSURANCE IS SAFE INSURANCE AT LOWEST COST"

# PRESON P. PHILLIPS

## MUTUAL INSURANCE AGENCY

128 W. Main Suite 312-313-314 Fidelity Bank Bldg. Phone J-0311

FIRE  
AUTOMOBILE  
BURGLARY  
ACCIDENT

## SOUTHERLAND

- Madaline (c) sec N C College for Negroes
  - Robt (c; 2) tob wkr AmTobCo h806 Mebane
  - Robt M (Mary) USM h707 Flora
  - Rose B Mrs (1) clk County War Price & Rationing Bd r312 N Buchanan rd apt 308
  - Saml C (Billie W) USA r505 Milton av
  - Thos (Dorothy) clk Johnston Mctor Co r2409 Hart
  - Virginia clk N C Mut Life Ins Co r514 Glenn
  - Wm (c; Rosetta; 2) cook Levy Bros r 617 Grant
  - Wm D (Hattie M; 1) slsmn Pritchard-Bright & Co r109 N Queen
  - Wm T (c; Eva; 2) mach hlpr SouRy h514 Glenn
  - Willie W Mrs sten ECMCo r505 Milton
- SOUTHERN BEAUTY SHOPPE** (Mrs Ruby H Laycock), Lela C Boyle Mgr, 205½ W Main, Tel N-5301
- Bell Telephone & Telegraph Co Louise Knowles toll chf opr 104 Holloway
- SOUTHERN DAIRIES**, Ira O Ferrell Mgr, Ice Cream Mfrs, "Sealtest Supervised Ice Cream," 1007 W Main, Tel L-7161
- Dixie Life Insurance Co Preston P Wilson dist mgr 123 W Main R712
- SOUTHERN DRY CLEANERS** (Danl M Snyder), 756 N 9th, Tel X-1122 (For further information see page 21 Buyers' Guide and left side lines)

Southgate Chapter No 177 O E S 107 N Market 3d fl

—Eleanor F genl clk State Merit System Council r215 W Woodridge dr (R)

**SOUTHGATE J & SON INC**

Thomas F Southgate Pres, Wm J O'Brien Sec-Treas, General Insurance, 203-206 Depositors National Bank Bldg, 123 W Main, Tel F-4841 (For further information see page 45 Buyers' Guide and back cover)

—Leola r215 W Woodridge dr (R)

**SOUTHGATE THOS F** (Loula McD), Pres J Southgate & Son Inc, h215 W Woodridge dr (Rockwood), Tel R-6221

Southside Barber Shop (Harry F Cashwell) 202 Alexander av  
Sowell Clarence (c; Maude) lab h1101 Hamlin

—Frank G (c; Doris; 5) tchr East End Sch h1508 E Pettigrew

—Frank W Rev (c) r1508 E Pettigrew

—Geo L (Mary C) constr wkr h1109 W Main

—Gladys (c) tob wkr Imperial Tob Co r 1101 Hamlin

—Jacob (c) recapper Miller-Hurst r703 Drew

—Jennie (c) h311 E Lamson

—M Frances tchr Hope Valley Sch r1109 W Main

—Maude T Mrs tchr Pearson Town Sch r1102 Geerwood av

—Ora (c; 2) maid h1108 South

—Theo (c; Lucille; 3) constr wkr h1008 Cole

HARVEY'S

CAFETERIA

HARVEY'S

COMFORTABLY  
AIR CONDITIONED

103-05 E. MAIN

Jewelers

# Jones & Frasier

Jewelers **co.** Since 1885  
Registered Jewelers—American Gem Society

Silversmiths

DIAL L-917

121 W. MAIN ST.

- Feed & Grocery Co Inc Pender E Upchurch pres Oliver W and Donald C Upchurch v-pres Leon W Upchurch sec-treas whol 501 W Main
  - Fidelity Mutual Insurance Co Inc Wm G Pearson pres Edw R Merrick Chas C Spaulding and John C Scarborough v-pres A Moore Shearin sec Wm J Walker treas 809 Fayetteville 2d fl
- SOUTHERN FIRE INSURANCE CO, J Fuller Glass Pres-Mgr, Louis L Sasser Sec-Treas, Suite 423 One Eleven Corcoran Bldg 111 N Corcoran, Tels N-132-133-134**
- Gertrude H stringer GBMCo r1004 N Buchanan rd
  - Henry M (Gertrude; 4) mach L&MTob Co h1004 N Buchanan rd
  - Hospitality Inc Thos Cochran jr genl mgr 212 W Main R512
  - Lumber Sales Co (T Henry Barge) whol 123 W Main R715
  - Parts & Electric Co (R Folger and E Curvie Ashworth) whol 302 Morgan
  - Railway System (frt depot) Julius S Bergman jr agt 200 Pine pass sta S Church at end shops 2811 E Pettigrew
  - Realty & Agency Co Inc Thos D Wright pres-treas W Clyde Walker sec 204½ N Mangum
  - Tavern (Mrs Nettie C Newcomb) es Raleigh rd 1 s Lynn rd
  - Used Furniture Co (Maurice Moss Benj Rose) 407-09 N Mangum
  - Wholesalers J Weldon Harton mgr beer 318 E Peabody

Sowers Ersell nurses aide Duke Hosp r903 Shepherd

Spain Adion F (Martha A; 4) Indry wkr Duke Hosp h122 Lyon

—Albert D D (Irene W; 2; Edgemont Mkt) h305 N Driver av

—Brown M USMC r105 S Blacknall

—Eliz M (wid Walter) h402 N Driver av

—Harold A (Mildred) USM r113 Eva

—Howard M constr wkr r402 N Driver av

—Lucretia (c; 2) tob wkr L&amp;MTobCo h 312 Powe

—Nannie (c) tob wkr h411 Henry al

—Roy T (Nannie B) carrier PO h512 Carlton av

—Roy T USA r512 Carlton av

Spangenthal Runt USA r909 Holloway

Spangler Oliver G (Evangeline; 2) farmer h519 Holloway

Sparger Saml W office 212 W Main R414 r RD 2

Sparkman Laura (c) r605 Dunbar

Sparks Frances S clk Belk-Leggett Dept Store r213 W Geer

—L Mack USA r2325 Erwin rd

—Lee (Lerry G) USA 612 Shepherd

—Leroy R (E Ruth; 2) clk Duke Univ h2325 Erwin rd

—Leroy R jr (Frances S) USN h213 W Geer

—Lillian (c) maid r1407 Fayetteville

—Mary (c) maid r1407 Fayetteville

—Murdock (c) lab Borden Brick &amp; Tile Co r109 Piedmont

—Thad W slsmn Durham Dairy Products r2325 Erwin rd

Pritchard-

Bright

Co.

Inc.

—

Mens

Home

For

Fashionable

Clothing

and

Furnishings

—

HICKEY-

FREEMAN

CLOTHES

—

KNOX

HATS

—

Washington

Duke

Hotel

—

Phone

R-175



# COLE & CRUMPACKER

## General Contractors

1914 Perry St. (West Durham)

Phone X-1123



# PET

## Dairy Products Co.

Pasteurized Dairy Products

Taste the Difference

PHONE L-988

1820 James St.

WHEN YOU THINK OF



THINK OF

# CLAUDE HULL FLORIST

FLOWERS FOR ALL OCCASIONS

215 N. MANGUM

Phone-R-194



Complete Line  
of  
Fireproof Building  
Materials

# BORDEN BRICK & TILE CO.

PHONE F-179  
COAL — COKE

Sparrow Coy B (Nellie; 2) mach opr EC MCo h919 Washington  
—Dewey (Katie L; 3) asst overseer EC MCo h915 2d  
—Herman E (Essie A) feed mixer Durham Farmers Mut Exch h518 Barnes av  
—Leon wchmn The Venable Tob Co  
—Leonidous (Eilar) carp h807 Wilkerson  
—Lillie M r410 N Hyde Park av  
—M B (Mellie S) mech Camp Butner h614 S Duke  
—Nellie N splr GBMCo  
—Vernon S (Annie M; Sparrow's Gulf Service) r417 Carver  
—W Murray linemn DPCo r RD 3  
Sparrow's Gulf Service (Vernon S Sparrow) filling sta 2211 Roxboro rd  
Spartic Clinic (Duke University) Dell Norfolk supt 813 5th  
Spathis Jerry (City Cafe; City Mkt & Gro Co) h424 Morris  
Spaugh John H (Ruth B) plmbr Arrow Heating & Plmbg Co r1111 W Chapel Hill  
Spaulding Adeline (c) clk N C Mut Life Ins Co r809 Fayetteville apt 306  
—Asa T (c; Elna B) asst sec Actuary N C Mut Life Ins Co h1608 Lincoln  
—Booker W (c) clk N C Mut Life Ins Co r1006 Fayetteville  
SPAULDING CHAS C (Charlotte), Pres The Mechanics & Farmers Bank, Mutual Bldg & Loan Assn, N C Mutual Life Ins Co and V-Pres Bankers Fire Ins Co and Sou Fidelity Mut Ins Co, h1006 Fayetteville  
—Chas C jr (c; Mae B) asst to treas N C Mut Life Ins Co h614 Dupree  
—D Fuller (c; Reba A; 3) multi opr N C Mut Life Ins Co h1503 Lincoln  
—Israel R (c; Ruth; 1) multi opr N C Mut Life Ins Co h605 Fowler av  
—Janie M (c) collr Union Ins & Realty Co h509 Fayetteville  
—John A (c) bkpr Bankers Fire Ins Co h809 Fayetteville apt 306  
—Louis J (c) h305 E Umstead  
—Mae B tchr Hillside Pk High Sch r614 Dupree  
—Peggy (c) sten N C Mut Life Ins Co r 1407 Lincoln  
—Wm C (Ella M) city firemn h2226 Elba Speagle Cecil F (Lucy U) mech Motor Bearing & Parts Co h603 Barnes av  
—Lucy U Mrs opr Butler's Beauty Salon h603 Barnes av  
Spearman David (c; Pearl; 1) driver Hawk Taxi Co r411 Fowler av  
—Eunice (c) hlpr DHM r411 Fowler av  
—F L (c) trucker SouRy  
—Floyd (c) r rear 114 Cora apt 4  
Spears Evelyn (c) maid r715 Kent  
SPEARS MARSHALL T (Estelle F; 1) (Spears & Hall), V-Pres and Trust Officer The Fidelity Bank, h501 Watts, Tel L-8151  
—Virgie (c; 3) h304 Baxter  
—Wm (c; Virgie; 2) watch repr 608 Fayetteville r304 Baxter  
Spears & Hall (Marshall T Spears and Clarence W Hall), Lawyers, Suite 1411-14 One Eleven Corcoran Bldg, 111 N Corcoran, Tel J-7431  
Speed Eliz P (wid Wm M) h1008 Lamond  
—Fannie B tchr Edgemont Sch h1002 Lamond av  
—Garland T (Ruby; 1) h2407 Nation av (TF)  
—Gordon M (Mildred B) USA r2400 Chapel Hill rd  
—Jos A (Gladys G; 1) phys 212 W Main R417 h913 Dacian av

### SPEED

—Martha (wid Henry) r Chapel Hill rd  
—Mildred B Mrs bkpr Alex Motor Co r 2400 Chapel Hill rd  
—Mollie N tchr Edgemont Sch h1002 Lamond av  
—Wm M USA r1008 Lamond av  
—Wm W (Lois P; 2) storekpr DPCo h2400 Chapel Hill rd  
Speer Robt (Mary F) USA r702 Vickers Speight Albert (c) atndt Biltmore Service Station r RD 3  
—Amy L (c) defense wkr r1203 Morehead  
—Julian E (c; Ann E) USA r1203 Morehead av  
—Theo (c; Biltmore Service Station) r RD 3  
Spell Bertha B Mrs sandwich mkr Royal Sandwich Co h1015 Hale  
—Eug (Bertha B; 2) city police h1015 Hale  
—Jesse M (Estelle J; 2) driver L&MTob Co h718 8th  
—Preston (Aline G; 2) lab Camp Butner h517 Barbee  
Spellman Jean (c) 528 E Proctor h do  
Spells Marcellus (c; Hattie) defense wkr h513 Banks al  
—Marcellus jr (c) USMC r513 Banks al  
Spence Bessie W Mrs instr Duke Univ r Hope Valley  
—Edna E opr SBT&TCO r1606 E Main  
—Edna L wvr ECMCo r601 S Alston av  
—Hersey E prof Duke Univ r Hope Valley  
—Mack C (Connie M; 4) mach GBMCo h905 1st av  
—Nova r1606 E Main  
—Oscar (Ida) r Alvis W Knight  
—R Lee (Sally) taxi driver Broadway Taxi Co h1509 Angier av  
—Richd (Mary) USA r827 N Mangum  
—Robt L jr (Thelma E) slsmn Toast Rite Sandwich Co h504 Barnes av  
—Sallie looper Rutl: Hosiery Mills r1509 Angier av  
—Virginia R cash People's Finance Co r 905 1st av  
—W Floyd (Betty M; 2) vehiclemn Ry Exp Agcy h113 N Holman  
—Walter E r Alvis W Knight  
—Zula r1217 Holloway  
Spencer Anne C clk County War Price & Rationing Board r312 Holloway  
—B Wm jr (Susie M; Hospital Pharmacy) h1300 Virginia av  
—Carrie (c) maid r806 Gerard  
—David (c; Ila B) tob wkr L&MTobCo h 1304 Drew  
—Effie (c) waiter h523b Pine  
—Florence (c) maid h526a Pine  
—Goldie (c) maid Duke Hosp r213 Nelson  
—J Randall USA r907 Spruce  
—Jas (c; Dolly) tob wkr W L Robinson Tob Co h610 1/2 Middle  
—John A (Kate E) clk Thomas & Howard Co h2016 Woodrow av  
—John A jr Capt USA r2016 Woodrow  
—Jos T bkpr ECMCo r907 Spruce  
—Levi (c; Mary; 1) firemn Duke University h213 Nelson  
—Malissa (wid Jos) h907 Spruce  
—Minnie (c) r1215 Mason  
—Percy E (Eliz) acct C D Kenny Co r 312 Holloway  
—Raymond (c; Pauline; 1) lab h2916 Mulberry  
—Robt L (c) lab h306 Gray  
—W R emp Long Meadow Dairies r RD 4  
—Walter (c; Julia) shoe repr h1014 Farrell

# Durham Bank & Trust Co.

Member F. D. I. C.

Commercial Savings — Savings — Safe Deposit — Trust Service

# GANTT OIL CO.

DISTRIBUTORS ATLANTIC REFINING CO.

Gasoline • Kerosene • Tires • Fuel Oil

TEL. X-1134

HILLSBORO RD.



SPENCER  
—Wm A (Lillie M) USA h2917 Banner  
—Winnie (c) marker Camp Butner Lndry r213 Spencer  
Spengler Jos J (Dorothy K) prof Duke Univ h2240 Cranford rd  
Spicer Burton M (Elsa P; 4) asmlr Carboro Amunition Plant h3419 Roxboro rd  
—Edw D (2) h2117 Pershing av  
—Gordon M (Nannie P; 1) supt asmbly dept W A Machy Co h408 N Hyde Park av  
Spickler Jean (wid Geo E) sten h526 Mc-Mannen  
Spikes Edgar G mech University Motors r RD 6  
—Etta P (Atlas M) r1023 W Markham av  
—Lois bkpr Durham Bank & Trust Co r Raleigh  
—Norman O (Vera B; 3) phys 604 W Chapel Hill h1023 W Markham av  
Spinks Jas O (Grace; 1) mech WAMachy Co h600 N Hyde Park av  
Spives Bertha (c) waiter Papa Jack's Rainbow Grill  
Spivey Bertha (c) tob wkr W L Roberson Tob Co r516 S Elm  
—C Byrd (Eliz Y; 2) clk Am Suppliers Inc h1500 Duke University rd apt D 2A  
—Dorothy (c) ward hlpr Duke Hosp r327a Matthews  
—Eleanor (c) tob wkr AmTobCo h714 Carroll  
—Geo (Julie) h321 Clark

Sprinkle Clinton (Sybil; Sprinkle's Service Station) h709 Holloway  
Sprinkle's Service Station (Clinton Sprinkle) fill sta 406 Holloway  
Spritzer Irwin I Capt (Mildred; 1) USA r2930 Chapel Hill rd  
Spruell Bradley (c; Nannie) tob wkr L&MTobCo h515 Branch pl  
Spruiel Ada (c; 2) h1116 Carroll  
—Augustus (c; Mable; 3) lab AmTobCo r1108 Carroll  
—Wm H (c) r1116 Carroll  
Spruill Adline (c; 1) maid r706 Gray  
—Leslie USA r1066 W Knox  
Sprurt Douglas H (Edith L; 2) phys Duke Hosp h410 E Forest Hill blvd  
SPUR BOTTLING CO, (Hal G Randolph), 603 E Main, Tel N-7561 (For further information see page 16 Buyers' Guide and left side lines)  
Squires Allie G Mrs tob wkr AmTobCo r618 Vickers av  
—Maude E stringer GBMCo  
—W Clarence (Maude; E; 2) lab Durham Dairy Products h540 Belt  
Srayhorn Wm F (Nellie H) emp Duke Western Union r1723 Roxboro rd  
Stables F Kenneth (Mattie H; 2) sec Clark & Sorrell Inc h201 N Guthrie av  
Stachnowicz Bernard (Rita K; 1) USA r 414 N Roxboro  
Stackhouse B Franklin (Verna S) dep collr U S Int Rev Collr r2823 Chapel Hill rd  
—Verna S Mrs interviewer U S Employment Service r2823 Chapel Hill rd

## GATE CITY LIFE INSURANCE CO.

W. G. COLLINS, Mgr.—PELHAM G. SUTTON, Asst. Mgr.

INDUSTRIAL AND ORDINARY INSURANCE

Servicing and Protecting North Carolinians Since 1908

300-I DEPOSITORS NATL. BANK BLDG.

TEL. F-4141

—Geo T (Maude M; 1; Avalon Cafe) h 224½ Morgan  
—Mary C (wid Chas) h810 Liberty  
—Price C (Eliz) USA r224½ Morgan  
—Redmond (c; Nancy) lab City Durham h710 Milton av  
—Wm T USN r224½ Morgan  
Sponer Hertha prof Duke Univ h ws Avon rd RD 1 2 n Dover rd (HV)  
Spoon Carl H (Evelyn) plant mgr City Water Dept r Guess rd  
—Thos L Colonel (Margt M; 1) h1306 B Sport Shop (c; Gladys Wrenn) restr 120 N Elizabeth  
Spotlight Inn (c; Nilas Thompson) 1410 Pine Spransey John driver Clyde Kelly Funeral Home r1105 Broad  
Spransy Brower C (Mildred W) mech WA MachyCo r1309 Glendale av  
—Isabel H (wid Jos) h1309 Glendale av  
—Mildred L Mrs anesthetist Watts Hosp r1309 Glendale av  
Spratt Daphne I ofc sec r506 N Buchanan rd apt 8  
—Delphia W ofc sec Edmond Nichols jr h506 N Buchanan rd apt 8  
Springer Henry (Myrtle H) USA r1314 Norton  
—John Y asst prof Duke Univ USN r do  
—Myrtle H Mrs slswn Ellis Stone & Co r 1314 Norton  
Springfield Aileen F (c) fnshr Crabtree Dry Clnrs r607 Grant  
—Anderson (c; Connie) tob wkr L&MTob Co h607 Grant  
—Edwin B (Mildred) USA r415 Willard

Stacy Walter T legger GBMCo  
Stadium Abr (S & G Men's Store) USA r319 Liberty  
—Doris M ofc sec S & G Men's Store r319 Liberty  
—Grace r319 Liberty  
—Jacob USA r319 Liberty  
—Louis (Sophia S; S & G Men's Store) USA h319 Liberty  
—Myer USA r319 Liberty  
Stafford Douglas W (Gladys M) footer GB MCo h1110 Taylor  
—Edw M (Reba) osteo 111 N Corcoran R529 h2724 Stuart dr (R)  
—Jasper W (Lucille M; 1) wtchmn h612 N Queen  
STAFFORD JOHN D (D Ruth; 2), (Mad-dox-Stafford Stone Works), r2615 Hillsboro rd. Tel X-5073  
—Josephine checker Doby Clnrs  
—Julia topper GBMCo r1513 Angier av  
—Mollie O Mrs inspr GBMCo r1515½ Angier av  
Stagg Mary W Mrs h618 Morehead av  
Staggers Saml R interne Duke Hosp r do  
Stahl Roberta F tchr Duke Hosp r704 N Buchanan rd  
Stainbach Alice H Mrs r202 S Maple  
Stainbrook Edw J (Eliz S) h1005 N Buchanan rd  
—Eliz S Mrs exec sec County Tuberculosis & Health Assn h1005 N Buchanan rd  
Stalk Collins (c; Inez) hlpr Public Serv Co of N C r1101 Gilwood

## GLASS

Complete Stock SAFETY GLASS

Glass Furniture Top Full Length Mirrors

Tel. L-4831

425 W. Main

## Carpenter's Inc.



Complete Service For Cars and Trucks



Office and Sales

F-195

Service N-185

Parts N-186

Tires and Filling Station J-5151

## DURHAM COAL CO.

"Hot Stuff"

3109 Hillsboro Rd.

Dial X-1221

# THE FIDELITY BANK

West Durham  
Tel. X-1110  
**MAIN AND CORCORAN**

3 BRANCHES  
East Durham  
Tel. J-9431

Camp Butner  
Tel. Extension 3132  
**TEL. F-156**

Stanfield Claude (c) lab AmTobCo h911a Willard  
—Clifton (c; Mary) brklyr r1501 N Hyde Park av  
—Geraldine mach opr WAMachyCo r809 Park av  
—John C prsmn GBMCo  
—Lodena tchr Geo W Watts Sch r801 Massey av  
—Lucy (c) dietary hlpr Watts Hosp r510 Fowler av  
—Mattie looper GBMCo Massey av  
—Thos W (c; Lodena) emp ECMCo h801  
—W Henry (c; Emma S) h rear 2619 W Pettigrew  
—Wilba student r111 Broadway  
Stanford Jessie inspr L&MTobCo r910 W Main  
—Lois F Mrs member City Board of Education h1411 Alabama av  
—Margt F (wid Alex) h910 W Main  
**STANFORD W RANEY (Lois F; 2), Physician, 407-10 One Eleven Corcoran Bldg 111 N Corcoran, Tel L-6431, h1411 Alabama av, Tel X-3301**  
Stanhope Sue M cash Big Star Store r109 Joyland av  
Stanich Ada W Mrs diettl Harvey's Cafeteria r1111 N Mangum  
Stanley Allen E (Maude L) slsmn h342 N Buchanan rd apt 106  
—Alton E (Luretha M) slsmn h1804 Avondale av  
—Arth (c; Martha; 4) tob wkr AmTobCo h1408 Glenn  
—Aubrey driver r1900 Chapel Hill rd  
**STANLEY ANNE T MRS, Asst Treas Home Insurance Agency Inc and Notary, 212½ N Corcoran, h924 Dacian av, Apt 5, Tel J-8744**  
—Daphne M cash People's Finance Co r1917 Taylor  
—Dennis K instructional asst Duke Univ h1500 Duke University rd apt L-2C  
—Ethel C (wid Jas E) h1900 Chapel Hill rd  
—Flora W Mrs nurse City and County Health Dept h1108 N Gregson  
—J T jr (Anne T) rep Hunnewell Coal Co h924 Dacian av apt 5  
—Jas (Bertie) emp ECMCo r909 Pearl  
—Jas E jr hlpr ECMCo r1900 Chapel Hill rd  
—Lillian I forwn L&MTobCo h2017 Angier av  
—Lorena P splr GBMCo  
—Matie Mrs asst hsekpr Hotel Washington Duke r3326 Roxboro rd  
—Minnie catcher AmTobCo r505 E Trinity av  
—Nannie student r505 E Trinity av  
—O Ruth clk DPCo r1308 Liberty  
—Odesa (c) maid r1409 South  
—Othello D Rev (c) pastor StTitus Episcopal Church h1608 Fayetteville  
—Pauline M (c) maid r2309 Fayetteville  
—Ruby L Mrs cash Harvey's Cafeteria r1403 Vickers av  
—S Wallace brkmm Sou Ry h505 E Trinity av  
—Sallie R Mrs stringer GBMCo h407 Ashton pl  
—Sarah M pkr B-C Remedy Co r1308 Liberty  
—Spencer G mech Cheek Holton Mfg Co r Mullins SC  
—Una M Mrs tick mkr Lions Club Work Shop r1215 Angier av  
**STANLEY WM E (Flora W), Supt County and City Welfare Dept, h1109 N Gregson, Tel X-1188**

Stalling Hannah M (wid John M) r207 E Geer  
Stallings A Carr (Ellie O; 1) supvr Am TobCo h711 Watts  
—Bernard M (Kath; 1) agt Hosp Care Assn h309 N Elizabeth  
—C Marco (Mable R) kntr GBMCo h604 N Driver av  
—David H (Maggie) carrier PO r RD 4  
—H Harroll (Dorothy P; 1) swtchmn Durham Tel Co h2810 Elgin  
—Henry W (Maude M) carrier PO h113 N Dryer av  
—June H (Ruby; 2) h807 2d  
—Kath W (wid John D) slswm Robbins Fashion Centre h1215 N Roxboro  
—Lyda M Mrs (Yates Hair Dressers) r1206 N Gregson  
—M Jane cash My Shop r913 Burch  
—Malissa H (wid Mark F) h1215 N Roxboro  
—Margt sten Camp Butner r207 E Geer  
—Mattie Mrs r814 Henderson  
—Maurice R legger GBMCo  
—Maynard C (Hilda B) carrier PO r R D 4  
—Percy (c) tob wkr Central Leaf Tob Co r415 Roney  
—Richd A (Lizzy L; 4) tester-regulator WUTelCo h207 E Geer  
—Richd M USN r207 E Geer  
—Riley S legger GBMCo  
—Royce L slsmn Natl Shirt & Hat Shop r207 E Geer  
—Ruby clk Watts Street Grocery r807 2d  
—Russell (Rosie; 2) firemn r2119 E Peabody  
—Theo F field supvr US Dept of Agri Farm Credit Admn r Warrenton  
—W Roscoe (Leona I) meatctr Piggly-Wiggly r111 Hunt  
—Wallace H legger GBMCo  
—Wm C (Mabel; 2) formn h913 Burch av  
Stalls Chas S waiter Lewis Dinery h104 S Alston av  
Stamper Wm M barber r713 Burch av  
Stamps Mack (Sara; 1) watch repr Globe Jewelry Co h1402 Alabama av  
—Mary (wid Mack) r1402 Alabama av  
Stanback Anna B (c) h905b Willard  
—Chas (c; Geneva; 1) USA r1510 Fayetteville  
—Earl (c; Kedessa) gro 415 S Plum h313 Sowell al  
—Geneva admitting officer Lincoln Hosp r1510 Fayetteville  
—June (c) hlpr h1102 Willard  
—Neal (c; Flossie) transferer Borden Brick & Tile Co h2307 Kate  
—Obleakor (c; 3) hlpr L&MTobCo h515 Pine  
—Price (c) mattress mkr Pope Mattress Co  
—Starling (c) lab Durham Foundry & Machine Wks  
Stancil Adlia C formn EMCo r702 Crabtree  
—Esther (c; 2) mach h705 Carrington  
—Jos M (Connie; 1) clk County War Price & Rationing Board h334 South  
—Mary defense wkr r1122 N Roxboro  
—Valeria H bkpr Piedmont Furniture Co r702 Crabtree  
**STANDARD ACCIDENT INSURANCE CO, J Southgate & Son Inc Genl Agts, 203-206 Depositors National Bank Bldg 123 W Main, Tel F-4841 (For further information see page 45 Buyers' Guide and back cover)**  
—Oil Co of New Jersey (ofc and plant) Frank T Erwin mgr 1404 Angier av



**PAGE'S**  
SERVICE  
STATION



**GASOLINE  
AND OIL**

Tires  
Vulcanized  
and  
Recapped



Intersection  
Raleigh Rd.  
and  
Holloway St.

PHONE  
**N-4801**

Sherwin  
Williams  
Paints

**GLENN  
COAL  
CO.**

Heat Merchants

**COAL  
WOOD**

High Grade  
**COAL**  
For Every  
Purpose

1509 E.  
Pettigrew St.

TEL.  
**N-193**



## NICHOLSON, INC.

**AIR CONDITIONING — ATTIC VENTILATION  
INSULATION — WEATHER-STRIPPING**

P  
H  
O  
N  
E

# Johnson Forrester

## CLEANERS & LAUNDERERS

"A SOFT WATER LAUNDRY"

N  
1  
5  
7

**STANLEY**  
—Willie R (Lorena P) fmr GBMCo h1102 Franklin  
Stansbury Arnette E slswn Divine Shoppe r1204 S Alston av  
—Dale F emp Duke Univ r Wake Forest  
—Hazel R slswn Brody's Army Store r304 Markham  
—Walter R (Lula R; 4) farmer h1204 S Alston av  
Stantey Dennis K (Nell; 2) athletic dir Duke Univ h1500 Duke University rd apt L-2C  
Stanton Noah S (Donnie G; 3) h1714 Dean  
—Sara X-ray tech Duke Univ r2031 W Club blvd  
Stanyard Merle R (Eloise H) USN h1903 W Lakewood av  
Stapleford Clay C (Lulu; 3) safety dir WAMachyCo r909 Green  
Staples Alex T (Fannie; 3) hostler N&W Ry h815 Frederick  
—Alex T jr USA r815 Frederick  
—Clarence W (Nell R) firemn N&WRy h923 6th  
—Frank E (Edith B; 3) USN r2415 Huron  
—Louise T catcher AmTobCo r815 Frederick  
—Mary doormn Criterion Theatre r815 Frederick  
—Nell K inspr GBMCo  
—Norman H USA r815 Frederick  
Stapleton Erle staff ofc asst USO (YMCA Agency) r302 Morris

**STARNES**  
—Norma F student r2023 Pershing  
—Shirley J lino opr Durham Herald Co r Guess rd  
—Thos H (Maggie M) carp h es Pleasant dr 3 n Spring (SA)  
—Troy J (Frances; 1) dept mgr Montgomery Ward & Co h1121 N Roxboro  
—Velma B mach opr L&MTobCo r115 N Queen  
Startz Harris L (Pearl A; 1) mgr Butner Army Store h810½ North  
Stata Cynthia F (wid Alan P) r720 13th  
**STATE CAPITAL LIFE INSURANCE CO.**  
Ruben J Keith Dist Mgr, 307 One Eleven Corcoran Bldg 111 N Corcoran, Tel N-0871  
**STATE OF NORTH CAROLINA** (See North Carolina—State of)  
Staten Van (c) lab Austin-Heaton Co r509½ Matthews  
Staton Cobwell (c) porter Durham Union Bus Station r803 Matthews  
—Dora E (c) lndry wkr Durham Lndry Co r611 Glenn  
—Jessie (c) opr Bull City Beauty Shop h209 Moore  
—John (c; Sarah) tob wkr L&MTobCo h511 South  
—Victoria (c) tob wkr L&MTobCo h309½ Wake pl  
Staub Jack student Duke Univ r202 Watts  
Stavro Geo (Margo) defense wkr r113 E Trinity av  
—Margo Mrs ofc sec Triangle Construction Corp r113 E Trinity av

# MONTGOMERY & ALDRIDGE

GILLETTE, PENNA, STAR TIRES  
EXIDE, AUTOLITE BATTERIES

Opposite Carolina Theatre, car. Morgan and Roney

Tel. R-185

Star Barber Shop (Chas T Green) 401 N Mangum  
—Brick Stables (Fred C Hill) live stock 310 Rigsbee av  
—Brick Warehouse (Carl H Cozart Arth L Carver and Wade M Currin) tob 308 Rigsbee av  
**STAR TAXI** (c; J Russell Parham), 901 Fayetteville, Tel J-1501 (For further information see page 70 Buyers' Guide)  
Stark Cynthia D Mrs clk City Water Dept h1011 Buchanan blvd  
—Grace (c) lab L&MTobCo r1016 Simmons  
—Josephine (c) tob wkr W S Roberson Tob Co r1102 Simmons  
—Luther W (Cynthia D) formn h1011 Buchanan blvd  
Starkes Steph (c) clk Leading Sport Shop h123 Dunstan av  
Starkey Jones D (Ethel) USA r520 Warren  
—Margueritte opr SBT&TCo r2406 Glendale av  
Starks Voyage (c) hlpr Carpenter's Inc r513 Coleman  
Starling Bessie C dir The Dairy Council r1012 Minerva av  
—Margie S (wid Geo W) h81 N Buchanan rd  
—Ralph eng WDNC r1012 Minerva  
Starnes Eleanor W Mrs ofc sec City Mgr r821 6th  
—John F Rev h2023 Pershing  
—Margt L cash Big Star Store r2205 Guess rd

Steagall Cyrus W (Lottie W) kntr GBMCo h1604 B  
—Jessie B legger GBMCo  
—Marvin C (Marian H) USA h2107 Avondale dr  
Stebbins Annie C Mrs r812 Wilkerson av  
—Benie S looper GBMCo r YWCA  
Stedman John W (Alice G) pntr 1109 E Trinity av h do  
Steed Frank E (Mattie L; Bragtown Barber Shop) r RD 5  
Steel Amzie (c) USA r2404 Crest  
—Baxter (c; Ruth P; 4) landscaping Duke Univ h2401 Crest  
—Sally Mrs h1013½ Angier av  
Steele Alberta (c) emp Duke Univ h1218 Kent  
—Ann R Mrs nurse Duke Hosp r do  
—Cassie (c) r710 Eva  
—Chas W (c) lab L&MTobCo r710 Eva  
—Edna (c) r710 Eva  
—Ernest H (Viola L) USA r122 W Lynch  
—Eudora D (wid Joe) h711 Markham  
—Fleda B Mrs hsekpr Watts Hosp r RD 4  
—Gerta (c) tob wkr L&MTobCo h608b Branch pl  
—Harry J (Ester L; 2) card stripper ECM Co h800 8th  
—Jas W (c; Eula M; 1) janitor YMCA h710 Railroad  
—John (c; Anniebell) lab h2800 Mulberry  
—Mabel (c) maid Darling Shops r710 Eva  
—R L (R L Steele & Co) r Raleigh  
—R L & Co (R L Steele) acct 128 W Main R509

## Durham Furniture Co., Inc.

Hand Made Reproductions

"The Mark of Gracious Living"

DIAL  
L-4751

519  
Morgan Street

## Durham Builders' Supply Co.

R. S. SLATTERY, Mgr.

BUILDERS' SUPPLIES of All Kinds

BUILDERS' HARDWARE

Milton Ave. at W. Main St.

PHONE  
L-967

"Service With Ability"

## Durham Realty and Insurance Company

109 N. Market

TELEPHONE

Ins. Dept. 115-79—Real Estate 115-77—Rental Dept. 115-78



# UNIVERSITY MOTORS



INCORPORATED

Distributors of

**DODGE and PLYMOUTH**

Sales and Service

806 W. Main St.

Phones: L-0171—L-4341



# JOHN H. GIBSON

**CONTRACTOR  
AND  
BUILDER**

 1112  
Arnette  
Avenue

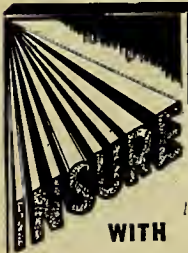
 Dial  
J-9211

WITH

# T. E. ALLEN & SONS

**MUTUAL  
INSURANCE  
AGENCY**

 Dividend  
Paying  
Fire &  
Casualty  
Insurance

 Insuring  
The Better  
Risks at a  
Lower Net Cost

 509 FIDELITY  
BANK BLDG.

 PHONE  
N-8421

**STEELE**

—Robt L (c; Merlene; 1) lab r107 Jordan  
—Roberta maid Duke Hosp r1007 Whitted  
—Sallie (wid Clyde) h2005 E Main  
—Sarah L (wid J Burton) r806 N Greg-  
son apt 10  
—Shirley sten Camp Butner r413 E Trin-  
ity av  
—Sidney (c) hlpr Lions Club Work Shop  
r1213 Merrick  
—Sidney (c) lab r108 Enterprise  
—Sue C r413 E Trinity av  
—Thos r714 8th  
—Thos (c; Roberta) USA r1007 Whitted  
—Thos C (c) lab h914 Pickett  
—Torey C Mrs (2) genl mgr Durham  
Baking Co h413 E Trinity av  
—Wm H USN r800 8th  
—Willie atndt Lincoln Hosp  
Steelman Harry F interne Duke Hosp r do  
—Louise W opr SBT&TCO r716 15th  
Stegall Cyrus W legger GBMCO  
—Daisy T topper GBMCO  
—Howard McK legger GBMCO  
—Jas B (Retha B) utility mn GBMCO  
h1006 Taylor  
—Jesse B (Hazel; 1) kntr GBMCO h806  
1st av  
—Lottie W looper GBMCO  
—Retha B elev opr GBMCO  
Steigleman Betty nurse Duke Hosp r do  
Stein Florence C clk Fogel's Military Store  
r1123 N Roxboro  
—Sara N bkpr B & J Rose Furniture Co  
r1123 N Roxboro  
Stein's Louis Gladstein jr mgr Irving  
Schechter acting mgr clothing 201 W  
Main  
Steinberg Benj J (Rose) mgr Louis H  
Goldman h116 N Queen apt 6  
—Charlie (Sallie) USA r119 W Seeman  
—Harry Capt USA r1009 Glendale av  
Steinburg Sallie Mrs opr Ferrell's Beauty  
Salon r119 W Seeman  
Stell Albert R (Lillian A; 2) cooper Am  
TobCo h1403 Angier av  
—Clevy F (Elsie; 2) mach opr AmTobCo  
r1502½ Angier av  
—Eula F boarder GBMCO  
—Freddie C (Ola F; 3) mech AmTobCo  
h713 N Hyde Park av  
—Lela (c; 1) h1510b Englewood av  
—Maggie (c) r1223 4th  
—U Frances boarder GBMCO r1502½ An-  
gier av  
—Wm delmn A & A Super Market r1403  
Angier av  
Stellman Etta waiter r206 N Roxboro  
Stelm Margie usher Criterion Theatre  
r713 N Hyde Park av  
Stem Aaron A (Levina) textile wkr ECM  
Co h923 2d  
Stensell Virgie (c) r309 Umstead  
Stensen Clyde P cord rm hd ECMCO r605  
Burch av  
Stephen Lucy r509 Scoggins av  
—Wm M (Rosa L; 3) qlr GBMCO h509  
Scoggins av  
Stephens see also Stevens  
—Agnes L opr East Durham Beauty Shop  
r527 Eva  
—Alda (c) maid Duke Univ r1009 Rock  
—Aline G Mrs clk Steve's Place h1010  
Alabama av  
—Annie (c) tob wkr Imperial Tob Co  
r906 N Elizabeth  
—Arth K footer GBMCO  
—Benj F (Aline G; Steve's Place) h1010  
Alabama av  
—Claude (c; Anna) lab Austin-Heaton Co  
—David A electr r2013 Angier av  
—Elna L clk Durham Tel Co r2408 W  
Knox

**STEPHENS**

—Erwin A jr (Electa M) mach opr AmTob  
Co h108 Exum  
—Frank (Frances L; 5) fxr GBMCO h1209  
Alma  
—Fred H jr asst formn L&MTobCo r407  
Morris  
—Geo D USA r2013 Angier av  
—Geo W jr (c; Mary; 1) janitor Duke  
Hosp r402 Powe  
—Goldie B slswn Belk-Leggett Dept Store  
r1801 Lakewood av  
—Hazel A inspr AmTobCo r600 W Mark-  
ham av  
—Hosea (c; Mazie L; 1) hlpr Albert D  
Weeks r921 4th  
—Hubert H Lieut (Iris E) USA h706 W  
Markham av  
—Jas O mech University Motors r1801  
Lockwood av  
—Jasper (4) reprmn Bessett's Sewing Ma-  
chine Shop r1015 Stokes al  
—John (c; Alda L) lab AmTobCo h1009  
Rock  
—John D (Annie; 1) USA h1708 Taylor  
—Lenna (wid Thos L) r404 Case  
—Louise (c) opr Modern Beauty Shop  
r614 Price  
—Maggie L textile wkr ECMCO h818 8th  
Powe  
—Margt E (c) tchr W G Pearson Sch r402  
—Mary L (c) tchr Lyon Park Sch r402  
Powe  
—Milton H (Ruby L) lm fxr E C Mills Co  
h901 Carolina av  
—N Pearl (wid Fred H) h407 Morris  
—Rebecca (c) tob wkr L&MTobCo r827  
Gattis  
—Ruth (c) maid Duke Univ h402 Powe  
—Theo R (Emma P) r117 Holloway  
—Thos L jr (Margt) mach opr AmTobCo  
h404 Case  
—Tractor & Implement Co Inc Wade T  
Stephens pres-treas J Bryan Cash v-  
pres W Bruce Stephens v-pres 218-20  
Rigsbee  
—Vena (c) stemmer Imperial Tob Co r718  
Whitted  
—Victor E (Hazel A; 1) electr DPCo h600  
W Markham av  
—Virginia B r2311 Wilson  
—W Bruce (M Frances C; 1) v-pres  
Stephens Tractor & Implement Co  
h1406 Oakland  
—Wade T (Virginia B; 1) pres-treas  
Stephens Tractor & Implement Co  
h2311 Wilson  
—Willard (c) lab r106 Beamon  
—Wm A (Nona R) spnr ECMCO h1708  
Pace  
—Wm M opr GBMCO  
Stephenson see also Stevenson  
—A Linwood (Eloise; 1) mach opr AmTob  
Co h1114 Liberty  
—Alton C (Eliz J; 1) mech h2306 W Knox  
—Annie (wid Danl R) h1008 Taylor  
—Billie (Annie C; 1) firemn r402 Cleve-  
land  
—Callie H (Minnie; 4) opr h402 Cleve-  
land  
—Clarence M mech L&MTobCo r111 W  
Main  
—Cora G r705 W Pettigrew  
—Curtis W (Berl M) lab PO r Morris-  
ville  
—Duby Q (Addie J) barber North Dur-  
ham Barber Shop h515 Barnes av  
—Esther S looper Jas E Chappell r604 N  
Roxboro  
—Glenworth (Agnes N) mach opr L&MTob  
Co h904 S Alston av  
—Haywood M asst mgr Penders Store r  
RD 5

Rates \$2.00 to \$2.50

Durham, N. C.

Everett I. Bugg, Mgr.

# HOTEL MALBOURNE

225 E. Main St.

(Malbourne Coffee Shop)

Tel. F-176



CONTRACTING REPAIRS REFRIGERATION MOTORS APPLIANCES

# DURHAM ELECTRIC CONSTRUCTION CO.

113-119 ORANGE ST.

PHONE R-739

**STEPHENSON**

- Herbert E (Edna C; 2) pres Stephenson-Wilson h1109 N Elizabeth
- Hethro J (Violet; 3) cafeteria mgr WA MachyCo h408 N Elizabeth
- Iola M opr GBMCo
- Jack M (Maxine) USA r815 Ramseur
- Jesse B (Mucy I; 5) driver M M Fowler Oil Co h811 Gale
- John C (Esther S; 1) clk Progressive Stores Inc h604 N Roxboro
- Lucy E (wid Everette D) h507 Gattis
- Luther M (Bessie B) clk AmTobCo h1305 Glendale av
- Martha A r904 S Alston av
- Mary mach opr AmTobCo r909 Eva
- Mildred S tech Duke Hosp r205 W Markham
- Myrtle slswn United Dollar Stores Co r604 Liberty
- Novella (c) tobwkr AmTobCo h817 Maplewood av
- Ola P (wid A P; 5) wvr GBMCo h909 Eva
- Richd L (Mary L; 3) USA h701 N Roxboro
- Shaw T (Ossie B S) asst cash Am Suppliers Inc h2306 Wilson
- Talmage (Ruby; 2) pntr h2401 Owen
- Urdene T examiner AmTobCo r102 E Edgewood dr (B)

**STEPHENSON-WILSON INC, Herbert E**  
Stephenson Pres, Richd A Cherry V-Pres, Luke N Wilson Sec-Treas, Pontiac Cars 823 Morgan, Tel R-188 (For further information see page 9 Buyers' Guide and left side lines)

**STEVENSON**

- Clarence P (c) prsr r1622 Fayetteville
- Doris clk City Limit Gro & Mkt r Hoover rd
- Herman R (Emily; 1) surface grinder Am Optical Co r809 Parker
- Love r608 Yancey
- Steward see also Stewart and Stuart
- Elmore (c) mtce mn Homeland Investment Co r411 Matthews
- Ethel (c; 3) tobwkr L&MTobCo r826 Kent
- Love (c; Bernice) cook r507 Canal
- Lula (c) stemmer W L Robertson Tob Co r1010 E Pettigrew
- Mary (c; 3) h1010 E Pettigrew
- Sherman (Kitty) USA r111 N Dillard
- Stewart see also Stewart and Stuart
- Albert P emp Duke Univ r RD 1
- Archie L (Esther) brkmm SouRy h908 Ramseur
- Benj (c; Sadie) clnr D W Brown Dry Clnrs r504 Colfax
- Burton G (Evelyn; 2) tchr Durham High Sch h2616 Elgin
- Chas F (Novaline; 1) USA r307 Holloway
- Cody (Ruth) USA r102 Young av
- David C (Flora L; 3) asst mgr Page's Serv Sta h705 Flora
- Ervin O furnace mn Walton Roofing & Htg Co
- Eula M Mrs furn rms 408 E Peabody h do
- Eunice E clk Big Star Store r204 Jackson



ORANGE  
-CRUSH



## HOLLOWAY & PROCTOR

FIRE INSURANCE **REALTOR** REAL ESTATE

S. Leroy Proctor, Pres.

413-14 Fidelity Bank Bldg.

Tel. F-8111



- Sternfeld Henry B Lieut (Suzanne H) USA h101 E Edgewood dr
- Steve's Place (Benj F Stephens) restr 2607 Hillsboro rd
- Steven Betty (c) opr Modern Beauty Shop r614 Price
- Stevens see also Stephens
- Agness ward hlpr Duke Hosp r907 2d
- Andrew (Dorothy) USA r603 N Mangum
- Earl (Pauline) USA r115 N Queen
- Eddie (c; Ada; 2) lab h908a Glendale av
- Eva Mrs (2) textile wkr ECMCo r408 Carr
- Geo E (Mary; Busy Bee Restr) h407½ N Queen
- John K (1) h210 Broadway
- Jos B assoc Duke Univ r Duke Hospital
- Lester L (Snowdean R) r3017 Roxboro rd
- Maggie waiter Cent Lunch r204 Jackson
- Robt (Margie) USA r1014 Broad
- Robt R (c; Janie; 6) hlpr Durham Farmers Mut Exch h716 Liberty
- S H pntr D C May r RD 2
- Sidney W (Mary W; 1) meat ctr Broad St Groc Mkt h2005 Englewood av
- Virginia I mach opr AmTobCo r210 Broadway
- W Boone opr Flintoms Esso Serv r RD 2
- Wm B mgr Kouger Btlg Co r2926 Chapel Hill rd
- Stephenson see also Stephenson
- Allen (c; Carrie; 1) slsmn h704a Dowd
- Amos A (Mary; 7) waiter White Way Cafe h1918 Arbor

- Eva Mrs r919 Ramseur
- Floyd (c) porter r810 Gattis
- Frances (c) Indrs h306 Enterprise
- Freeman (c) tobwkr L&MTobCo r506 S Elm
- Garland tobwkr AmTobCo r919 Ramseur
- Gaylon N (Grace E) brkmm SouRy h332 South
- Glenn (c) tobwkr L&MTobCo r408 Pine
- Hal M (Hazel P) USA r2200 Chapel Hill rd
- Hattie C (c) h712 Willard
- Hubert A (Vivian C) legger GBMCo h1307 E Main
- Irving h ws Raleigh rd 3 s Proctor rd
- Jas (c; Dora; 2) r705 Fowler av
- Jas (c) porter Little Star Stores r404 Lawson
- Jas H Rev (c; Nancy; 3) h404 E Lawson
- Jas K (Hazel; 1) emp AmTobCo h1008 N Hyde Park av
- Jas K (Pearl; 1) eng Penn Casualty Ins Co r1708 Angier av
- Jas S (c; Otelia; 1) mgr Mut Bldg & Loan Assn r509 Fayetteville
- Janette (c) janitor Duke Univ r407 Cozart al
- Jessie maid Duke Hosp r810 Pine
- John (c; Della) defense wkr h1406 South
- John S (c; Otelia S) treas Mut Bldg & Loan Assn r509 Fayetteville
- Johnsie (c) maid r207 E Proctor
- Jos A (Mattie G; 1) atndt Hotel Gas & Storage h1100 1st av



Durham  
Ice Cream  
Co., Inc.

Blue  
Ribbon  
Fast Frozen  
ICE  
CREAM

Today  
It's Thrifty  
to Buy  
Quality

800 W. Main  
DIAL  
L-963

Tel. N-147

*Hall-Myne & Co. INC*  
THE HOME OF SERVICE

Tel. N-147

AMBULANCE SERVICE

# BUDD- PIPER ROOFING CO.

115-117  
W. Chapel  
Hill St.

Phones  
F-2121

and

J-8971

# Kennedy's Auto Service

Wrecked  
Cars  
Completely  
Rebuilt



207

Holloway St.

Phone  
J-0501

## BIGGER DRINK



## BETTER TASTE 5c

### STEWART

- Jos E atndt Hotel Gas & Storage
- Klyce K (Dalphine H; 1) hlpr Durham Tel Co r2101 W Knox
- Lawrence (c; Magadeline) USA r428 Sowell al
- Lena O cash Van Straaten's r Duke Station
- Leroy (c) hlpr Nu-Tread Tire Co r1406 South
- Lillie K (wid Claude M) r913 Oakland
- Lizzie (c; 1) h904 Sparkman al
- Love (c) cook Ideal Diner r507 Canal
- Marshall (Lillie M) USN h205 S Gregson
- Mary (c; 1) maid h1303 W Club blvd
- Mary (c) waiter Wee Wee Grill r506 Colfax
- Maude A Mrs textile wkr ECMCo h913 Oakland av
- Odessa (c) h601 Nelson
- Opal O student r908 Ramseur
- Pearl G stringer GBMCo
- Phillip (c) lab h504 Bernice
- Reva J Mrs h528 Carr
- Richmond (c; Rovella) tobwkr L&MTob Co h911 Walton
- Ruby (c) tobwkr L&MTobCo r300 E Lawson
- Saml (c; Jessie) USA h810 Pine
- Timothy (c; R Hazel) USA r1601 Fayetteville
- W F hostler SouRy
- Willard (c) USA r428 Sowell al
- Wm (c; Mary; 2) tobwkr L&MTobCo h318 E Umstead
- Wm C (c; Maude) carp T M Bright Co h315 Chatham al
- Wm M (c; Lizzie) exp hndlr Ry Exp Agcy h407 Cozart al
- Willie M (c; 2) h428 Sowell al

### STEWART'S (Siegfried Friedmann), Women's and Misses Wear 206 W Main, Tel R-6851

- Stich John C jr emp Duke Univ r RD 1 Cedar ter
- Stiglitz Adelaide L nurse Duke Hosp r do
- Stiles Harlan A interne Duke Hosp r do
- Still Bayrd asst prof Duke Univ USA r do
- John T (Agnes A) city bldg and plmbg inspr h1024 Urban av
- Marie nurse Duke Hosp r do
- Stillman Louise W Mrs (1) opr Durham Tel Co r716 15th
- Stillwell Jack J (Dottie) USA r1307 Dollar av
- Stinespring Wm F (Mary A; 2) assoc prof Duke Univ h1107 Watts
- Stinson Wm S (Elsie L; 3) btlr Orange Crush Btlg Co h1101 Angier av
- Stirewalt Jean W tchr Hope Valley Sch r1410 W Markham av
- Stitt Richd (Jane) student Duke University r2414 W Club blvd
- Stobaugh Vera waiter r108 N Dillard
- Stockdale Colin D (Lurline) USA r208 N Buchanan rd
- Stocker Fredk W (M Anna; 3) phys McPherson Hosp h1021 Minerva av apt 4
- Stockman Richd C Capt (Jane L) USA r2510 State
- Stocks Lucile (c) maid r123 Dunstan
- Voight (c) lab L&MTobCo r508 Mt Vernon
- Stoddard Leland D interne Duke Hosp r210 Atlas
- Nicholas J (Connie P) tchr Durham High Sch h1511 S Alston av
- Stoever Henry V H jr (Garetta D; 2) supt AmTobCo h204 Forest Wood dr
- Stogsdill Everette (Lottie) USA r505 Ramseur

### Stokes Beauty Parlor (c; Maggie Stokes) 514 Pine

- Dorothy (c; 1) waiter Crystal Grill h525½ E Main
- Henry (c; Maggie) hlpr Stokes Beauty Parlor h414 Pine
- John L (Eula R) USA r916 Carolina av
- Maggie (c; Stokes Beauty Parlor) r414 Pine
- Marie S slswn Sears Roebuck & Co r Hotel McArthur
- Mary cook Duke Hosp r1914 Yearby av
- Rudolph D (Rushie M; 1) eng Duke Univ h2210 Myers
- Thos A (Sadye P; 2) h506 E Forest Hill blvd
- Stomos Tony (Butner Cafe) r311 Liberty
- Stone Albert (c; Jessie) hlpr Scarborough & Hargitt) h404 Poplar
- Alonzo B (Maggie; Abstone Iron Wks) h2111 Angier av
- Alonzo B jr (Selma L) asst sec Durham Lbr Co h107 N Hyde Park av
- Arizona (c) h710 Fargo
- Avey (c) h77b Whitted
- Barbara E student r207½ W Trinity av
- Bertha (c; 2) tobwkr L&MTobCo h420 Henry al
- Blanche (c) fnshr Scott & Roberts Sanitary Dry Cng Co r713 Carrington
- Bros & Byrd (Robt L Stone Hubert R Byrd J Perry Whitfield Robt L Gardner and Robt L Bullard) feed & fertilizer 211 Morgan
- Buddy (c; Reacey; 1) lab h616 Ramsey
- Carl C pkr L&MTobCo r906 Rose Hill av
- Claborne USA r801 Liberty
- Claborne C (Helen L) appr Durham Trans Corp h201 Cherry Grove
- Claborne Y USA r905 N Gregson
- Claude (Notie H) wvr ECMCo h801 Liberty
- Daisy L (wid T Frank) h1308 N Mangum
- Daisy L (wid Arlin D) pkr ECMCo h1711 Erwin rd
- David F textile wkr r115 Holloway
- Edw (c) tobwkr h911 Scout dr
- Edw J (Lois C) dept mgr Ellis Stone & Co h2410 Huron
- Eliz (c) beauty opr r704 Pine
- Eliz E (wid Whit R) r1013 Homer
- Emma B (c) r2327 Crest
- Ernest porter Big Star Store r707 Whitted
- Ernest E (Leone; 1) USN r1006 Franklin
- Eug L (Margt; 2) clk h404 Liberty
- Fannie (c; 1) tobwkr L&MTobCo h503 Matthews
- Fannie Mrs r805 Spruce
- Frank C (Eula S) driver Pepsi Cola Co h907 Dale av
- Harry J USA r1711 Erwin rd
- Henry (c; Moselene) lab Pet Dairy h1027 Kent
- Herman W (Carrie R) r2303 W Club blvd
- Howard E (Mabel U) slswn Martin Jewelry Co h1014 Burch av
- Jas R (Ethel; 1) asst clk County Superior Court h638 W Club blvd
- Jay L (Jean) USA r206 N Roxboro
- Jessie M Mrs clk Customs Service US Treas Dept h207½ W Trinity
- John (Liberty Warehouse No 1 and 2)
- John J (Cora; 1) h1106 Eva
- John W (Pearl) mach opr AmTobCo h2526 Chapel Hill rd
- Jos (c) restr 1502 E Pettigrew h706 Pine
- Jos (c) driver Pine St Taxi Co
- June nurse Duke Hosp r2110 Erwin rd
- Kenneth C member City Bd of Educ

# White ★ Star LAUNDRY

DIAL  
X-2581

# ROGERS FURNITURE CO.

## NEW AND USED FURNITURE

Opposite Post Office

Easy Terms

Phone N-8311

### STONE

- Kerney C (Elma S) sec-treas Louise Knitting Mills Co Inc h905 N Gregson
- Kerney C jr Lieut (Margt L) USN r905 N Gregson
- L C (c; Mary) r111 Verbena
- Lena Mrs emp DHM h218 Laurel
- Leone B spinner GBMCo
- Leslie (Edith) r1421 N Duke
- Lewis (Cleo) plmbr Camp Butner r1108 Spruce
- Lewis H Lieut (Zurna M) USA r1011 Monmouth av
- Lola V ofc sec Durham Cigar & Candy Co r640 W Club blvd
- M Ellen (c) h704 Pine
- Margt defense wkr r204 Jackson
- Margt B Mrs ofc sec Home Ins Agcy r907 N Gregson
- Margt E (c) prsr Scott & Roberts Sanitary Dry Clng Co r710 Fargo
- Margt F r2111 Angier av
- Merle K (Virginia M) USA h2506 Vesson av
- Nancy E ofc sec Duke Univ r905 N Gregson
- Nora G clk h640 W Club blvd
- Notie H Mrs smstrs Town & Campus h801 E Liberty
- Numas (c; Coley) tobwkr AmTobCo h205 W Proctor
- Ola (wid Ernest) spnr ECMCo h915 Orient
- Oliver P (c; Alice; 1) doormn Carolina Theatre h2109 Otis

- Stothard Harry F (Florence S) h519 Park av apt 4
- Stoufer Richd K Capt (Eliz; 2) USA h 1500 Duke University rd apt D-3D
- Stough Leroy clk Piggly Wiggly Stores r 912 W Main
- STOUT MACK** (Lina L; 2), Engineer Wm Muirhead Construction Co Inc, h Hope Valley rd, Tel F-5683
- Wm W (Beulah J) slsmn Standard Oil Co h1111 8th
- Stovall Edith clk University Mtrs r1005 Minerva av
- Esther M sten Fidelity Bank r1005 Minerva av
- Jim mech r408 N Roxboro
- John L jr eng City Ice Co h522 E Peabody
- Stowers Blanche (c) lab S Swartz & Sons r707 Whitted
- Stradford Henry (c; Mary) tob wkr L&M TobCo r503 Pamlico
- Stragand Gilbert N (Bertha M) USA h 1428 Pennsylvania av
- Strahorne Janie Mrs mach opr AmTobCo r403 McMannen
- Strain Margt (wid Wm M) r926 W Trinity
- Strange R T emp Duke Univ r RD 5
- Stranger Paul P (Ann L) USN h112 N Queen
- Straughan Etta r County Home
- Mary J slswn Belk-Leggett Dept Store r 609 Oakwood av
- Straughn Carrie B (wid Wm R; 2) ofc sec Jas R Patton jr and notary 128 W Main R317 r918 N Mangum



## DURHAM LUMBER CO.

Millwork — Roofing — Insulation  
Wallboard — Hardware

Mill and Yard, East Durham

Phone L-957

- Ora (wid Edw C) h314 N Guthrie av
- Robt L (Mary E; 2; Stone Bros & Byrd) h1016 Monmouth av
- Roxanna (c) maid Duke Hosp r711b Whitted
- S Walker (Sara; 5; Liberty Warehse No 1 and 2) h325 E Trinity av
- Scott G (Rosie L; 1) sect hd ECMCo h1915 Lewis
- W Clyde (Jessie M) cond SeaboardRy h207½ W Trinity av
- Wallace (c; Grizelle) USA r515 Lyon
- Walter C jr USA r207½ W Trinity av
- Wm C (Ida) mech B-C Remedy Co r RD 4
- Wm H (Annie; 1) h1702 E Main
- Wm H mach opr AmTobCo r319 South
- Woodson L (Lessie L; 7) wtchmn L&M TobCo h319 South
- Zeb J Ensign (Mary E; 1) USN r1711 Erwin rd
- Stoner Frontes r County Home
- Lizzie A (wid I J) r1113 N Buchanan rd
- Richd B Lieut (Ginger) USA r820 Wilkerson av
- Stonies Frank (Elsie; 1) USA r805 Spruce
- Storey Minnie textile wkr ECMCo r705 E Main
- Stork Supply Co The (Chas B Smith) diaper serv 461 S Driver av
- Storkey Arnold C USA r208 N Buchanan rd
- Storms Wayne (Eleanor) USA r821 6th
- Story Jas L (Ellen G) wtchmn GBMCo h 207 E Club blvd
- Max (Marion; 1) USA r1128 N Roxboro

- Strawbridge Jas E (Lola P) photog 2601 Englewood av h do
- Strayhorn Bettie G stringer GBMCo
- Gordon E opr DPCo h221½ Foster
- Harriet L ofc sec Duke Hosp r908 Monmouth
- Henry (c) firemn Scott & Roberts Sanitary Dry Clng Co r521 E Main
- Horace B (Frances L; 1) city police h 1711 Pace
- J O clk George's Grill r1012 Worth
- Jas O (Nellie; 2) wvr GBMCo h1012 Worth
- Lacy C (wid Wm F) r1007 Urban av
- Laura P (c) emp Harvey's Cafeteria r 507 Dunbar
- Marvin D (Kathleen; 1) driver Carolina Trans Co h1313 6th
- Ralph N (Annie C) mgr WUTelCo h908 Monmouth
- Ralph N jr student r908 Monmouth
- Wm F (Nellie H) br mgr WUTelCo h 1723 Roxboro rd
- Wm L carp ECMCo h714 16th
- Wm L (Bettie M) formn ECMCo h714 6th
- Wm T (c; Laura) whsemn N&WRyCo h507 Dunbar
- Streeter Ernest (c; Irene) h1030 Kent
- Streeper Donald W (Margt A) USA h1810 Washington
- Era Mrs r1810 Washington
- Margt A Mrs cash Sou Dry Clnrs h1810 Washington

Old Line Legal Reserve Life Insurance

“NO HOME COMPLETE WITHOUT NORTH CAROLINA MUTUAL POLICIES”

Home Office, Durham, N. C.

# NORTH CAROLINA MUTUAL LIFE INSURANCE CO.

**Dr. Pepper**  
GOOD FOR LIFE!  
5¢

3-A-DAY KEEPS  
**ENERGY** up  
at 10-284

# DRINK



*Coca-Cola*

## Southern Dry Cleaners

Tel. X-1122

Durham, N. C.

756 Ninth St.

"SATISFACTION THAT LASTS"

REAL ESTATE **O. A. JOHNSON** INSURANCE  
RENTALS *Realtor* OF ALL KINDS

118 Morgan St.

"Serving Durham For 18 Years"

Phone F-2451

Street Alberta (sc) hlpr L&MTobCo h2a Adams ct  
—Louis T whsemn C D Kenny Co r809 N Elizabeth  
—Lula r2624 Proctor rd  
Streete Jas B (Ruth C) USA r2028 Englewood av  
—Jas N (Lillian M; 6) mech L&MTobCo h2028 Englewood av  
Streeter Cephus (c; Hattie; 3) driver Hillside Taxi Co h610b E Pettigrew  
—Sam'l (c) lab h910a Pine  
Strey Sadie Mrs waiter Willard's Grill r 614 Arnette av  
Strickland Ada B Mrs h1608 Angier av  
—Andrew J (Doris H) lino opr Durham Herald Co h2704 Highland av  
—Bessie S stringer GBMCo  
—Beulah B Mrs slswn Rose's h611 Vickers  
—Brad B (Louise) USA r901 Jackson  
—Clyde (Annie) r913 Park av  
—Clyde (Agnes V; 1) USA h911 Park av  
**STRICKLAND COAL CO (Leon L Strickland, "We Specialize in Quality Coal," 605 E Pettigrew, Tel F-4231**  
—Cossie L mach opr GBMCo  
—Daisy H slswn Belk-Leggett Dept Store r2021 Chapel Hill rd  
—Delia G topper GBMCo  
—Erma E bndr Christian Prtg Co r911 2d  
—Ernest B (Minnie) asst mgr Lucky Strike Lunch Rm h608 Carr  
—Garlie L tobacconist Mangum Whse r 1208 N Mangum  
—Holland B (Eliz F) mach opr AmTobCo r612 Vickers av  
—J R (Azell) USA r705 Holloway  
—Jackson L (Martha E) driver DPCo h 911 2d  
—Jas F (Stella M S) v-pres Am Suppliers Inc h1107 Vickers av  
—Jas F (c; Annie) elev opr N C Mut Life Ins Co h1025 Kent  
—Jennie (wid Henry J) r1204 B  
—John A (Lillian C) textile wkr ECMCo h2209 W Knox  
—John G (Onida; 2) mgr Durham Shoe Rebuilders h1916 Hart  
**STRICKLAND JOHN J (Vi W), Genl Supt Duke Power Co, h1012 Monmouth av, Tel J-9591**  
—Jos B tob wkr AmTobCo r706 Yancey  
—Kelly B (Hilda; 1) mach AmTobCo h 2932 Chapel Hill rd  
—Leon L (A Beulah; 2; Strickland Coal Co) h1105 Fern  
—Lewis J electn Durham Elec Co r612 Vickers av  
—Lewis W (Agnes L; 2) pntr h612 Vickers  
—Lillian F mach opr AmTobCo r1608 Angier av  
—M G wchmn GBMCo  
—Madison M wchmn Watts Hosp r2303 Roxboro rd  
—Marvin P (Beulah B; 2) prsmn Herald-Sun h611 Vickers av  
—Mary Mrs textile wkr ECMCo r619 Barbee  
—Melvin wchmn GBMCo r115 S Elm  
—Melvin G jr (Banna L; 4) mech h1214 S Duke  
—Miley R (Bessie) wchmn GBMCo h1122 Eva  
—Mollie Mrs r1111 Park av  
—Myrtle pkr L&MTobCo r1206 S Duke  
—Otho M (Maxine; 1) loco eng N&WRY r 1122 Eva  
—Pattie A textile wkr ECMCo r2209 W Knox  
—Pearl M Mrs clk Ellis Stone & Co h207 Gregson

STRICKLAND

—Ralph B (Jessie) adv mgr Durham Fruit & Prod Co h509½ Forrest  
—Raymond (Ruth) USA r809 Park av  
—Sarah A Mrs waiter The Orange Shop r 705 Holloway  
—Trurlly V ofc sec Duke Univ r1012 Monmouth av  
—U Edw USA r1608 Angier av  
—Wm H (Mable; 2) mach opr ECMCo h 514 Willard  
—Wm I USA r113 Lyon  
—Wm J (Daisy H) retreader Montgomery & Aldridge h2021 Chapel Hill rd  
—Wyatt B Lieut USN r912 2d  
Stringfield Virginia B (wid Jasper H) tchr h2305 Ashe  
Strizak Margt smstrs Scott & Roberts Sanitary Dry Cng Co r2707 Hillsboro rd  
Strole Donald G interne Duke Hosp r do  
Strong Edgar J (Lavoy; 1) USA r2422 Acadia  
Strother Christine cash Harvey's Cafeteria r218 N Dillard  
—Jack emp Hotel Washington Duke r306 Jackson  
—Patricia A Mrs emp Duke Hosp r306 Jackson  
—Staton S (Patricia A) chef Hotel Washington Duke r306 Jackson  
Stroud Albert (c) emp Duke Univ h2211 W Pettigrew  
—C A pastor Pentecostal Holiness Ch r209 N Hyde Park av  
—Camille S tchr Lyon Park Sch r404 Formosa av  
—Cath (c) maid h116 W Moline  
—Charlie M (c) lab r1005 2d  
—Clara (c) maid h2916 Mulberry  
—Darius S (c) prsr White Star Lndry h 1506b Englewood av  
—Elisha (c) pkr L&MTobCo r901 Willard  
—Frank (c) r836 Dover  
—Geo (c; 2) cook R&M Cafe h1102 Rock  
—Hallie (c) hlpr L&MTobCo h500½ S Queen  
—Hene (c) hlpr White Star Lndry r1005 2d  
—John M (c; 2) lab AmTobCo r1012 2d  
—Johnnie M (c) maid Duke Univ r1012 Ferrell  
—Lee (c; Louise; 1) tob wkr L&MTobCo h 403 Fowler av  
—Leo M (c) prsr Crabtree Dry Clnrs  
—Lonnice (c; Annie) lab AmTobCo h308 Poplar  
—Lucille (c) cook r1215 4th  
—Mack (c; Eva; 1) lab AmTobCo h1012 2d  
—Marvin S (c; Essie M) masseur YMCA h 1101 Fairview  
—Patty (c) elev opr Trust bldg  
—Rayford (c; 2) lab L&MTobCo h1005 2d  
—Rosa S (c) h120 Cornell  
—Ruby (c) r512 Ramsey  
—Ruby (c) maid r500 E Proctor apt 3  
—Sadie (c; 3) mach opr Durham Lndry h836 Dover  
—Sam'l (c; Rosetta) h112 Enterprise  
—Sterling (c; Viola; 2) lab r1506b Englewood av  
—Theo (c; Camille) clk Mechanics & Farmers Bank r404 Formosa av  
—Verly (c) hlpr White Star Lndry r1009 2d  
—Wilbert (c; Viola) USA r408 Mincey  
Stroupe Doris emp Duke Univ r204 Faculty apts  
Stroud P Ann librarian Camp Butner r 923½ Dacian av  
—Wm A (Annie G) phys 331 W Main R411 h923½ Dacian av

**COOKING** Mangum at Holloway St. **HEATING**  
**Public Service Company of N. C., Inc.**

"THE GAS COMPANY"

Refrigeration

Office Phone N-121  
Service Dept. Phone F-0302

Water Heating

# W. C. LYON COMPANY

**HARDWARE—BUILDERS' SUPPLIES—PAINTS AND VARNISHES**

Vita-Var Paints — Savage Arms Products — Remington Ammunition  
"Good Buildings Deserve Good Hardware"—Corbin

213 East Chapel Hill

Phones L-946, L-947 and L-948

Strudwick Annie E (c) maid r403 Dowd  
—Christine (c) emp New Method Lndry Co  
r1207 N Hyde Park av  
—Eliza J emp Durham High Sch r1316  
Fay  
—Elsie (c) emp J E Gunter Hosiery Mill  
r1606 Fay  
—Emmett J (c; Ethel) custdn East End  
Sch h1316 Fay  
—Emmett J jr (c; Geraldine) janitor De-  
positors Natl Bank bldg r1316 Fay  
—Etta (c) r610 Massey av  
—Frank (c) lab Austin-Heaton Co h403  
Dowd  
—Geo F (c) mgr Ea N Taxi r402 Dowd  
—London (c) lab h1207 N Hyde Park av  
—Mabel C (c) h902 Glenn  
—Thos (c; Elsie) custdn Fullér Sch r1606  
Fay  
—Warren J (c) USMC r902 Glenn  
Strutty John (c) r425 Sowell al  
Stuart see also Stewart and Stewart  
—Chas E (Eleanor T; 4) linemn DPCC  
r2102 Englewood av  
—Nettie M tchr r1704 G  
—Phoebia (c) r812 N Elizabeth  
Stubbins F Geo admitting officer Watts  
Hosp r1320 6th  
Stubbs Allston J (Hazel M) USNR r1025  
Westwood dr  
—Frank H jr Lieut Comndr (Edith P)  
USN h2106 Woodrow  
—Jessie W r303 N Guthrie av

Sugg Avery G (Cammie W; 2) supt Chris-  
tian Prtg Co h1009 Urban av  
—John H plant opr City Water Dept r710  
Carver  
—Robt W clk PO r1009 Urban av  
Suggs Albert A USA r1107 Morning Glory  
—Alice hosiery wkr h909 Spring  
—Ernest E (Ola L) pipeftr h1022 8th  
—Flora W filler GBMCo  
—Georgeanna (c) r1319 Fay  
—Hattie B Mrs h505 E Main  
—Jacob L (Florence C) electn h907 W  
Club blvd  
—Jacob L jr USNR r907 W Club blvd  
—Jessie P clk L&MTobCo r112 W Laven-  
der  
—Lucile Mrs (1) pkr L&MTobCo r722 Ar-  
nette av  
—Oren T (Retie) inspr GBMCo h1107  
Morning Glory av  
SUGGS R A "BILLY" (Inez W; 3) (Ing-  
ram & Suggs), h206 E Maynard av,  
Tel R-5982  
—Robt E electn r907 W Club blvd  
—Roy (Doris R; 1) pntr D C May r704  
13th  
—T Iacy (Beatrice) slsmn Davis Bkg Co  
h1307 6th  
—Walter jr emp Long Meadow Dairies r  
RD 4  
—Wilbert jr USA r1107 Morning Glory av  
—Wm R (Flora B) emp L&MTobCo h1212  
Franklin  
Sugumela John A (May R) USA r3322  
Roxboro rd

## NORTHWESTERN MUTUAL LIFE INSURANCE COMPANY

—Johnnie M (c) lab L&MTobCo r1018  
Rosedale av  
—Warren (c; Gertrude) lab L&MTobCo  
h408 Gray  
Stuckey Byron H (Edna H) emp WAMachy  
Co h808 N Elm  
—Pauline nurse r818 Wilkerson av  
—Rembert C Capt (Frances B) USA h1500  
Duke University rd apt C-1B  
Studwin Chas (c) lab r2526 New  
Sturdevant Dorothy M clk Durham Herald  
Co r411 Willard  
Sturdivant Clarence T (Roberta; 2) slsmn  
Standard Oil Co h1933 Wake Forrest  
rd  
—Georgianna (c) h1221 4th  
—Jessie N store mgr Durham Dairy Prod-  
ucts r829 Burch av  
Sturgeon David D Lieut (Mildred W) USA  
r102 E Markham av  
Stutler Gordon C (Ramona) auto mech  
Montgomery & Aldridge r908 Demerius  
Stutsman Ruth N WAC r1006 Knox  
Stutts Guy (Lottie E; 3) taxi driver Blue  
Bird Taxi h125 Hunt  
—Jimmie hlpr Broadway Sandwich Co r  
125 Hunt  
—Schuyler W (Daisy L) r125 Hunt  
—Willie (c) lndrs r519 McCoy pl  
Styron L Douglas (Eva L; 2) plant supt  
Durham Tel Co h2106 Wilson  
—Myrtle F nurse Duke Hosp r do  
Suber Minnie (c) r614 Matthews  
Sudduth Wm T r115 N Dillard  
Sugden Herbert W asst prof Duke Univ  
h1500 Duke University rd apt H-3S

Suit Roland K (Nanny L) USA h1010 An-  
gier av  
Suitt Adolphus (c) USA r212 Gould  
—Battle driver Durham Truck Serv r1020  
N Buchanan blvd  
—Beulah P utilitywn GBMCo  
—Bruce B (Lillie B; 3) slsmn Motor Bear-  
ing & Parts Co h2707 Hillsboro rd  
—Carrie (c) emp L&MTobCo h504 Gray  
—Claude D (c; Beatrice; 4) h414 Dowd  
—Delnar R (Mildred S) slsmn Motor Bear-  
ings & Parts Co h1302 B  
—Elijah (c; 3) tob wkr L&MTobCo r212  
Gould  
—Estoria (c; Ruth; 1) lab Camp Butner  
h216 Kelly al  
—Frank (c; Katie; 2) lab h612 N Eliz-  
abeth  
—Fred (c; Hattie; 2) lab Camp Butner  
h408b Lee  
—Fred L (Mamie) emp L&MTobCo h1009  
W Trinity av  
—Garland (c; Oather; 3) driver Scott Coal  
Co h814 Gerard  
—Ila B mach opr L&MTobCo r1111 8th  
—Inez (c) clk Garrett's Biltmore Drug  
Store  
—Isaac (c) lab L&MTobCo h508 Gray  
—Isham (c; Rosa; 2) tob wkr AmTobCo  
h111 E Umstead  
SUITT J ALLENE, Asst Sec Morris Plan  
Industrial Bank, r2113 Wilson, Tel  
X-2751  
—J Elbert (c; Beulah) USA h1206 Hamlin  
—J Vernon (Cleo P; 2) clk L&MTobCo  
h2312 University dr

## The DEPOSITORS NATIONAL BANK

of Durham, N. C.

Member Federal Reserve System and F. D. I. C.

"Seeking New Business On the Service We Render"

## MILLER- HURST

Inc.

"Opposite City  
Hall"

**GOOD YEAR**

Tires

Batteries

Recapping

Motor  
Tune-up

Brake  
Service

TEL.

**N-173**

Morris and  
Morgan

D. C.

# MAY

Painters

Paper

Hangers

Decorators

314-318

Morgan

PHONE

**J-5321**

DIAL  
N-7561



603  
E. Main  
Street

The  
Peabody  
Drug  
Company

Wholesale  
Druggists

Complete Line  
of

Eli Lilly's  
Pharma-  
ceuticals

TEL.  
N-155

305  
Pettigrew  
St.

CHAS. S. ALLEN

# ALLEN INSURANCE AGENCY

GENERAL INSURANCE — SURETY BONDS

Mezz. Fl. Depositors Bank Bldg.

Phones L-0331 and N-5341

## SUITT

- Jas (c) lab h402 Cozart al
- Jas (Mary; 1) USN r801 Broad
- Jesse D (Adele C; 4) electn L&MTobCo h2622 Lawndale av
- Julia B nurse Duke Hosp r do
- Lillie B Mrs (Duke Tourist Home) r2707 Hillsboro rd
- Margt H Mrs h513 Jackson
- Mary E tchr Durham High Sch r504 Watts
- Mary R emp Duke Hosp r1009 W Trinity
- Nellie D Mrs emp Duke Univ h1811½ W Pettigrew
- O Leonard (Julias) slsmn Public Hdw Co r820 Wilkerson av
- Paul (c) r814 Gerard
- Raymond G (Lizzie M; Public Hdw Co) h827 Burch av
- Robt B assoc Duke Univ r do
- Rosa (c) maid Duke Univ r111 E Umstead
- Ruth (c) sten Union Ins & Realty Co r504 Gray
- Spencer (c; Sadie) bellmn Malbourne Hotel r208 Gould
- Susie (c) r107 E Piedmont av
- Thos E (Lula) r507 McMannen
- Thos H (Virginia A; 3) driver Associated Transport r1005 Virgie
- Ulysses S (Ora) oiler ECMCo h1106 8th
- Victor S h908 W Main
- Viola Mrs r1311 Dollar av
- Volnar R slsmn Motor Bearing & Parts Co h1302 B
- W Clair (Nellie D; 1) ship clk ECMCo h1811½ W Pettigrew
- W Elwood (Lessie H; 2) clnr Durham Lndry Co h312 Alexander av
- Wm (c) waiter Hope Valley Country Club r do
- Wm G slsmn Swift & Co r1014 W Trinity av
- Wm T (Mildred; 1) surveyor r201 Jackson
- Willie A (c; Georgia) lab L&MTobCo r1021 3d
- Winston R clk Cheek's Gro r1811½ W Pettigrew
- Sullivan Alf M (Beulah M) r1007 N Mangum
- Alvin O (Dorothy M; 1) dist mgr Continental Life Ins Co h604 N Buchanan rd
- Clyde L (Martha) USA r201 N Roxboro
- Danl J instr Duke Univ r Duke Hosp
- Donald T (Kath F) Lieut USA h121 Higbee
- Edw F Lieut (June) USA r208 N Buchanan rd
- Evelyn Mrs tllr Citizens Natl Bank r 206 W Trinity av
- Harold E (Letha E; 1) overseer ECMCo h2001 W Pettigrew
- Josephine cash Village Inn r2611 Chapel Hill rd
- Lillian Mrs tob wkr L&MTobCo r1201 N Roxboro
- Louise A emp Duke Hosp h1500 Duke University rd apt D 2 B
- Sumlin Jas W (Eula) mach ECMCo r809 6th
- Lester F (Louise C; 1) fxr ECMCo h2503 W Knox
- Summerfield Max J (Jack's Boxing Club) r317 Liberty
- Summerlin Addie M ward hlpr Duke Hosp r403 W Pettigrew
- Chas W USN r107 S Elm
- J Oscar (Zelma) h808 Burch av

## SUMMERLIN

- Jas T (Lena B; 8) mech Carpenter's Inc h107 S Elm
- Jas T jr USAF r107 S Elm
- Lester (Cath; 2) mach opr L&MTobCo
- Monroe jr USN r413 Ashton pl
- Robt (c) tob wkr L&MTobCo h512 Matthews
- Summers Alberta E Mrs emp Duke Hosp r 401 N Gregson
- Betsy (c) maid h906 Glendale av
- Doc (Frances; 1) USA r1202 Guess rd
- Lena (c) tob wkr L&MTobCo h1004 North
- Pearce (c; Stella; 1) USA r602 Dupree
- Thelma (c) r906 Glendale av
- Wm M (Alberta E) USA r401 N Gregson
- Summersett Hattie (c) r1805 Concord Tob Co h906 Macklin
- Summerville Geo (c; Mary) tob wkr Am
- Jennie F (c) h715 Carroll
- Summey Thos O (Alverta E) clk P O r Hillsboro
- Summer Mary Mrs (1) defense wkr Natl Munitions Corp h407 Salem
- Sun Life Assurance Co of Canada J Laymond Crompton rep 123 W Main Mezz fl
- Sunas Bessie r1221 6th
- Ernest USA r1221 6th
- Gus A (Serese; 3) emp AmTobCo h1221 6th
- Wm B slsmn Abr Primakoff r1221 6th
- Sunderland Eliz R instr Duke Univ r do
- Sunshine Hy (Lena) USA r703 Cleveland
- Lena Indry wkr Durham Lndry Co r703 Cleveland
- Super Elva (c) baker Cease Lunch System Inc r807 Fargo
- Surdy Dorothy H Mrs clk Liberty Mkt r 1110 W Chapel Hill
- Surles Earnest F wvr GBMCo
- Surmon Maggie (wid Wm) r222 S Holman
- Suther Chas M supt cotton mill GBMCo h806 Ramseur
- Ollie D r806 Ramseur
- Sutherland Arth D (c) prsr D W Brown Dry Clnrs r421 Bailey
- Graham (c) tob wkr AmTobCo r502 Matthews
- Marshall C (Mozelle G; 3) mgr Cannon Shoe Store h916 W Trinity av apt 8
- Mary R r1302 B
- Rebecca (wid Dew) r3303 Roxboro rd
- Sara asst dietn Duke Hosp r do
- Vinie (c) maid h421 Bailey
- Sutherland Robt E dept mgr Liberty Mkt r 300 Newsome
- Suttle Hamilton B (Mary C) dist mgr Hosp Core Assn h1008 Virgie
- Sutton A Mae (c; 2; Friendly Cafe) h605 Pine
- Cecelia G (wid Leslie) h306 Cleveland apt 1
- Frank E auto mech r124½ E Main
- Fred (c; Betty; 2) tob wkr AmTobCo h607 Mobile av
- Geo (c; Beatrice; 1) USA h309a E Proctor
- Jake (c) tailor Eutrid D Davis r802 Pine
- Jas A field supt Durham Farmers Mut Exch r RD 5
- Mary Mc R opr SBT&TCo r306 Cleveland apt 1
- Nathan (c; Percell; 4) USN h1802 E Pettigrew
- Nathaniel (c) embalmer Amey's Funer-al Home r1802 E Pettigrew

## J. P. McGuire Construction Co.

PHONE L-3361

Markham Ave.—East of Trinity Ave.—On N. & W. Railway

SANDWICHES — CAKES — PASTRIES — BREAD



503-505 Morgan

WE DELIVER

Dial L-6031

**SUTTON PELHAM G**, Asst Mgr Gate City Life Insurance Co r apt 1 Boone Apts, 306 Cleveland; Tel L-6684

—Tetsey (c) h802 Pine  
—Tipton P (Pearl M; 3) mach L&MTob Co h1111 W Main  
—Virginia (wid D Ward; 1) r901 Spring Svec Julia C Mrs clk AmTobCo r1512 James

—Paul (Julia C) USA r1512 James  
Swagin John A (Dorothy) mach AmTobCo h1507 Carolina av

Swain A B (Pearl J) clk r507 McMannen

—A T slsmn r504 McMannen

—Annie B Mrs (2) h624 Reservoir

—Anson T (Mary B) h401 Holloway

—Clarence W (Annie) drftsman DPSCo r 1020 Gloria av

—Dallas W (Hazel A; 2) driver Durham Prod r507 Willard

—Ernest R slsmn r508 Milton av

—Mary B Mrs teller Depositors Natl Bank h401 Holloway

—Pearl J Mrs slswn Annie Lee Shoppe r 507 McMannen

—Thos J (Maggie; 1) emp DHM h1905 E Peabody

**SWAIN WILLIAM F** (Betsy M; 1), Asst Cash and Secretary Morris Plan Industrial Bank, h2014 Woodrow, Tel X-5637

Swaine Ruth W Mrs tchr North Durham Sch r508 Milton av

Swan Eula (c) opr Burma's Beauty Salon r312 E Umstead

—Ida (c) maid r604a Chess pl

Swayne Henry B (Pearl N) carrier PO r 507 McMannen

Swayze L USA r108 N Dillard  
Sweaney Corinna (wid John) h1120 W Main

—Fred E (Universal Stores) r1120 W Main  
—Hunter phys 123 W Main R405 r Hope Valley rd (HV)

—Lois tchr Fuller Sch r1120 W Main

Swearingen Heidt S (Marion C; 1) field sec Boy Scouts h909 Arnette av

Swearingin Mary M Mrs inspr Scott & Roberts Sanitary Dry Cleaning Co r 1914 Carden al

Sweat Edyth H clk DHM r2518 Wake Forest rd

Sweet Herbert (c; Louise; 2) lab L&MTob Co h827b Glendale av

—Isaiah (c; Mary; 1) hlpr Edw N Toole h828b Glendale av

—Wm B (Billie; 1) USA h2422 Acadia

Sweezy Robt (c; Eliz; 3) driver Glenn Gro Store r107 Mission al

Sweldloff John (Joan) USA r1500 Edgevale rd

Sweitzer John atndt r do

Swell Clarence (c) lab r1008 Willard

Swenson Geo M (Dorothy T) USA r2030 Englewood av

Swenssen Evert A (Ella M) phys U S Public Health Service h2502 Cascadilla

Swepson Emma (c) h908 4th



**GULF**  
**OIL**  
**Corporation**

Gasoline  
Kerosene  
Fuel Oil

Dial  
**R-747**

2211  
Gulf Street



# H. G. TERRY

Real Estate — Rentals

402 Snow Bldg.

331 W. Main

Tel. F-2301

—John (c) driver Braswell Coal Co r110 Haywood

—Lee (c; Mary) lab Imperial TobCo h 1209 Hamlin

—Luther (c; Nancy) roofer Young Roofing Co h1105 Granby

—Pearl (c) beauty opr Burmas Beauty Shop r312 E Umstead

Swanigan John A (Dorothy W) formn Am Tob Co r RD 5

Swann Almeria maid Duke Hosp r312 E Umstead

—Janie (c) prsr r312 E Umstead

—Mary T (c) prsr Scott & Roberts Sanitary Dry Cleaning Co r707 Pickett

—Walter (c; Service Printing Co) h1220 Fayetteville

—Weldon (c) roofer Young Roofing Co

Swaringen Thos S (Blanche; 1) pntr h807 Vickers av

Swart Murray S (Lillian B) tobacconist AmTobCo h1106 Hill

Swartz Henry G (Eleanor; 2; Swartz & Sons) h212 W Markham av

—Inez C Mrs clk Ellis Stone & Co r2102 University dr

—Jack (Inez C) USA r2102 University dr

—Max (Sara A; S Swartz & Sons) h906 W Trinity av apt 5

—Milton USN r1709 Vista

—S Sons (Sam Max and Henry G Swartz and Mrs Edith Abelkop) junk 105 Corporation and 217 S Holman

—Sam (Clara W; 6; S Swartz & Sons) h 1709 Vista

Swett Eliz G Mrs emp Duke Hosp r Dover rd Hope Valley

—Frances H (wid Frank) emp Duke Hosp h ss Dover rd 2 w N C Hwy No 55 (HV)

Swift Leroy R (c) phys 417 Pine apt 1 h 305 Peeke av

—& Co Ford F Farabow mgr whol meats 205 Blackwell

Swiggett Claude E (Florine; 1) mach W A Machy Co h1201 Eva

Swindell Alphonso (c) prsr Scott & Roberts Sanitary Dry Cleaning Co r506 S Queen

—Annie H Mrs prin Holloway St Sch h 1408 N Mangum

—Edmund S (Annie H; 1; North Durham Drug Store) h1408 N Mangum

—Edmund S jr dir City Public Playground & Recreation Dept r1408 N Mangum

—Herbert A r1408 N Mangum

—Lizzie (c) waiter r509 Ramsey

—Mary (c) maid r1302 Glenn

Swinson Sarah (c) nurse 1306 Fay h do

—Willie (c) orderly Duke Hosp r408 Cozart al

Swinton Vernelle (c) maid h309½ Matthews

Switzer Mark h1002 Cleveland

Sydros Chas S (Betty; 2) prof Duke Univ h116 Pine Crest rd

Sykes Carrie S Mrs emp Duke Hosp r do

—Claiborne W slsmn Chatham Furn Co

—Claude O (Doris H) coml supvr Durham TelCo r1103 1st av

—David L (Anna M) city police h1103 1st



**Plumbing and Heating**

Contracting and Repairing

DIAL  
**R-4951**

204  
Maynard Ave.



## THE NEW METHOD LAUNDRY

“Service With a Smile”

Phone F-2361

**B & J****TIRE  
COMPANY****Recapping  
and  
Vulcanizing****Every Tire  
Strictly  
Guaranteed****DIAL  
J-3641****RILEY PAINT CO.**Wholesale and Retail  
Perfection  
Paints and Varnishes  
Wall Paper

PHONE J-6021

"IN FRONT OF THE POST OFFICE"

**SYKES**

- Fannie W Mrs sten Fidelity Bank r Forest Hills Club House
- Gera P (Ruby E) clk PO r RD 3
- Henry G (Ethel; 4) wvr ECMCo h805 Rose Hill av
- Hubert (Mabel; 2) steam ftr h2613½ Chapel Hill rd
- Irene (wid N Roderick) kntr LHMCo h 1504 Morning Glory av
- Jas W (Josie; Chatham Furn Co) h1004 E Main
- Jesse E (Eva; 2) h608 Liberty
- John C (Lula H; 1) slsmn h608 N Mangum
- John P (Margt E) h1500 Lakewood av
- Julian L (Mary; 1) mach opr ECMCo h 910 Orient
- LeRoy (Sue; 1) stmfr J R Bagwell Co h812 Burch av
- Lillie (wid M K) h610 Railroad
- Oswald O r1517 Maimi blvd
- Paul G (Fannie W) dir of physical education P S h1639 University dr
- Rachel (c) emp Duke Univ
- Richmond O (Nell M; 1) agt Met Life Ins Co h418 Carolina cir
- Robt H (Adelaide S) lawyer 128 W Main R409 h1206 Arnetta av
- Saml (c; Norma) tob wkr AmTobCo h 420 Cozart al
- Sidney J (Christine B) supvr Major Frank Hale h506 N Maple
- Wade H (Lillie) opr Durham P S Co h 112 S Hyde Park av
- Wm C (Eliz M) emp ECMCo h911 Oakland av
- Wm H (Nola B; 2) bus opr DPCo h308 Cherry Grove

Synaker Carrie (c) h302 W Enterprise  
—Winston O (c) USN r302 W Enterprise  
Syrils Ernest (Lou; 1) emp GBMCo h414 N Elizabeth  
Szenasy Antone (Mary; 3) mech Millers Trans h1315 Norton

Taber Wm A Lieut Col (Jeanne M S; 2) USA h1520 Hermitage ct

Tabon Ben (c; Nellie) orderly Watts Hosp r1007 2d

—Zack (c; Kathleen; 2) driver h801 Drew Tabor Milton (c) tailor Rowland & Mitchell r910 Juniper

Taborn Beatrice (c) waiter The Palm Cafe r411 Canal

—Benj (c; Nellie; 1) lab h1007 2d

—Betru (c) maid r810 Maplewood av

—Georgina (c) belt wkr L&MTobCo r1005 Carroll

—Grady (c) maid r1010 Thaxton av

—Irvin (c; Ruth) mech h1404 N Alston

—Otis (c; Annie B) USA r1314 Union

—Richd I (c; Lucy; 5) mach opr AmTob Co h1318 N Alston av

—Stead (c; Gladys; 1) lab L&MTobCo h 906 Juniper

—Vallian (c; Virginia) lab City Water Dept r1001 Allen

Tabron Hettie (c) tob wkr Imperial Tob Co h1308 Union

—Rachel (c) tob wkr AmTobCo r403 Gray Tackett J Ned clk Tomkinson Co Inc r Bahana

Tager Bros (Philip Tager) men's clo 119 E Parrish

—Philip (Jean B; 2; Tager Bros) h902 N Roxboro

Taggart Emma L emp Duke Univ r1004 W Trinity av

—Ernest (Marion; 1) prof Duke Univ h 2803 Nation av (TF)

**TAGGART**

—Jas O (Lena P) carp h1210 Duke University rd

—Lena P Mrs smstrs Bon-Ton Tailors h 1210 Duke University rd

Talbott M Alice Mrs photog 320 (2) N Mangum r Grove Park rd

Talcott LeRoy E jr (Josephine S) USN r 2305 Prince

Tallent Geo W (Virginia M) USA h502 N Hyde Park av

Talley Angeline E (wid Thos) h218 Hargrove

—Angus E (Lena E; 6) formn h811 Shepherd

—Bessie (wid Herbert A) textile wkr ECM Co h2114 Ella

—Evelyn Mrs slswn Raylass Dept Stores r 301 Morris

—J Maynard (Pearl; 1; Mangum Whse; Planter's Whse) h2221 W Club blvd

—Patricia A nurse Duke Hosp r do

—Roy B (Planter's Whse) r Fuquay Springs

—Virgil C (Rosa M) fxr ECMCo h1703 Bynum

Tallier Robt (Helen) USA r207 Markham Tally Howard A USA r108 S Alston av

—Paul G USA r108 S Alston av

—Walter T (Tally's Mkt) r RD 1

—Wm S (Isabella; 1) gro and sewage mfrs 112 S Alston av h108 do

Tally's Market (Walter T Tally) meats 748 N 9th

Talton Ethel M looper Jas E Chappell r 1105 8th

—Geraldine V bkpr Durham Lbr Co r1813 Chapel Hill rd

—Hilda Y emp Duke Univ r1811 Erwin rd

—Louetta Mrs mixer Broadway Sandwich Co h es Midway av 1 s Lynn rd (SA) Chapel Hill rd

Tambini Anthony L (Dorothy; 2) Major USA h1512 Miami blvd

Tanner Golden clk r420 N Mangum

—Josephine (c; 2) stemmer h1115 Glenn

Tant Ruth waiter Willard's Grill r402 N Driver

Tapp Annie M (c) clk Powell's Inn r1707 South

—Chas (c; Cynthia) barber r1201 Hazel

—Claiborne (c; Lavinia; 1) defense wkr h 909 Morehead av

—Cynthia emp New Method Lndry Co r 1201 Hazel

—Edgar M (Eva C) emp WAMachyCo h 118 Exum

—Ernest (c) USA r1707 South

—Eula M (c) 715 Kent

—Floy B (c) clk Powell's Inn r909 Morehead av

—Gager (c; Susie; 5) tob wkr AmTobCo h1707 South

—Katie (c) r909 Morehead av

—Katie (c) clk N C Mut Life Ins Co r1033 Cornell

—Mary (c; 2) maid r1207 Jackson

—Oscar (c; Fannie) lab L&MTobCo h1033 Cornell

—Virginia (c) maid r1707 South

—Wm H (c; Mary; 1) tob wkr AmTobCo h115 E Hillside

Tarrance John J (Leta) USA r310 N Elizabeth

Tarrant Jas G (Rachel) cash Standard Oil Co h2800 Elgin

—Paul (Viola) chemist Duke Univ r2928 Chapel Hill rd

Tasty Bake Shop (Mrs Jessie M and W Harold Roberts) 424 W Main

**PASCHALL  
BROS.**  
Heating  
and  
Plumbing  
ContractorsESSO  
AUTOMATIC  
OIL BURNERS  
and WINKLER  
COAL STOKERSWATER SYSTEMS  
TANKS and PUMPS  
GAS HEATERS319 EAST  
CHAPEL HILL  
STREET  
PHONE  
J-6321**THE HOSPITAL CARE ASSOCIATION, Inc.***Better Health Through Hospital Care*

107 MARKET

PHONES L-907 and J-9671



**U  
S  
E**

## The Alphabetical Section to get Complete Information on a person or firm

Tate Aaron W (c; Louise; 1) burner Borden Brick & Tile Co h616a E Pettigrew  
 —Annie (c) hlpr DHM r409 Sowell al  
 —Geo F (c; Lovie) janitor Elks Club h412 Eric  
 —Geo W (Lois S) h1820 Washington  
 —Georgia (c) cook h207b Peachtree pl  
 —Hattie (c) tob wkr L&MTobCo r312a Dowd  
 —Henry W (c) emp Duke Univ r912b 4th  
 —John mgr Silver Sales Service Inc  
 —Juanita (c) tob wkr Imperial Tob Co h410 Roney  
 —Lattis (Dora) parts mn Durham Iron & Metal Co r RD 4  
 —Lizzie (c) baker Whitmores Bakery r 912 4th  
 —Nannie G (c) maid r1006 Thaxton av  
 —Nathaniel (c; Lessie) lab Durham Used Parts Co h2812 E Pettigrew  
 —Preston (c) trucker SouRy r907 Macklin  
 —Robt (c; Minnie; 1) USN h407 Brant  
 —Rose H Mrs clk Hosp Care Assn r116 W Seeman  
 —Roy L (Rose H) USA r116 W Seeman  
 —Savannah (c; 3) stemmer Bright Tob Co h1405 Union  
 —Thos (c; Lizzie) lab h912b 4th  
 —Virginia (c) r1305 Calvin  
 —Walter W (c; Nannie G) brklyr h1006 Thaxton av  
 —Willia (c; 1) tchr h907 Macklin  
 —Wm (c; Viola; 1) lab Camp Butner h 1303 Union  
 —Wm G (Elma B) emp Durham Life Ins Co h1111 Broad

**TAYLOR**  
 —Alberta clk L&MTobCo r2502 Chapel Hill rd  
 —Alice (c) tob wkr Imperial Tob Co h608 StJoseph  
 —Alice K (c) opr Rose Beauty Salon r809 Glenn  
 —Alton P (Lula; 2) formn L&MTobCo h 2802 Elgin  
 —Alton R (Alberta; 2) research wkr Duke Hosp h2119 W Club blvd  
 —Annie P (c; 1) prsr D W Brown Dry Clnrs r310 Baxter  
 —Archie (c; Mary L; 2) mech r1409 Fayetteville  
 —Arth T overseer ECMCo h2410 B  
 —Beatrice Mrs tel opr r1004 Minerva av  
 —Beeler V (Bertha K) mach inspr WA MachyCo h512 N Park av  
 —Bertha (c) tob wkr Bright Tob Co r1510 N Alston av  
 —Burtis (c; Georgienna; 3) lab h713 Fowler av  
 —Callie B Mrs smstrs Cheeks Dry Clnrs h905 N Buchanan rd  
 —Carl (c; Willie) USA r1410 Pine  
 —Carl E wvr GBMCo  
 —Carl H (Gladys N; 2) driver Durham Trans Corp h507 Barbee  
 —Cenovia (c) r318 Dowd  
 —Connie (c; Mary) lab L&MTobCo h504 Colfax  
 —Cornelia V (wid Chas A) h618 Arnette  
 —Daisy r2411 Hart  
 —Danl (Louise) USA r910 Cleveland  
 —Denne (c) tob wkr L&MTobCo h306 Lee



**Use  
More  
Long  
Meadow  
Milk**  
 —  
**DIAL**  
**L-901**

**BIGGER DRINK**



**BETTER TASTE 5c**

Tatom Lenoir E bkpr Ray's Inc r1005 Arnette  
 Tatum Benny (c) porter Durham Union Bus Sta r907 Walton  
 —Clyde (c) tob wkr L&MTobCo r601 St Joseph  
 —Dahlia M clk State Unemployment Compensation Comm r1709 Chapel Hill rd  
 —E M (c; The Tribune Publ'g Co) r907 Walton av  
 —Emmett T (Viola E; 4) driver Gulf Oil Co h es Pleasant dr 6 n Lofton (SA)  
 —Eug (c; Mittie; 8; Burlington N C Tribune) h907 Walton  
 —Harold USA r1006 Glendale av  
 —Lillie (c; 1) r321 Enterprise  
 —Lucinda (c) stemmer h607½ Colfax  
 —Margt (c) tob wkr L&MTobCo r905a Walton  
 —Marie (c; 4) tob wkr Imperial Tob Co h601 StJoseph  
 —Minnie G Mrs h1707 Lakewood av  
 —Patsy teller Home Savings Bank r1012 Minerva av  
 —Thos E emp DPCo r1707 Lakewood av  
 —Vincent A (Eliz L) tool grinder WA MachyCo h2305½ Chapel Hill rd  
 —W I h1006 Glendale av  
 Taube Mortimer (Bernice; 2) librarian Duke Univ h1109 N Gregson  
 Taxicab Owners Association of Durham Alf R Wilson sec 123 W Main R302  
 Taylor A Inez ofc sec WAMachyCo r604 E Trinity av  
 —Ada (c; 1) maid h410 Henry al

—Dock G (Sudie D) mech ECMCo h2508 Mulberry  
 —Drug Co (Jas C Taylor) 1114 Angier av  
 —Earl A (Mary) clk United Dollar Stores Co h1602 E Main  
 —Eddie (c; Eunice; 2) lab L&MTobCo r 1034 Moreland av  
 —Edgar H atndt Morris Gulf Service h 618 Arnette av  
 —Edna r1917 Yearby av  
 —Edw (c; Annie) h1211 Hamlin  
 —Edw R (c; Olivia; 1) agt N C Mut Ins Co h1217 Mason  
 —Eliz (c) tob wkr L&MTobCo h405 Ray al  
 —Emma Mrs (1) textile wkr DHM h207 Walker  
 —Emma A seamer GBMCo  
 —Emma S emp WAMachyCo r1204 E Main  
 —Ephriam W (Mary M; 1) hosiery wkr GBMCo h309 N Guthrie  
 —Ernest (c) lab r602 Ray al  
 —Ernest (c) tob wkr L&MTobCo r507 Mobile av  
 —Essie L Mrs (3) h604 E Trinity  
 —Ethel (c) student r704 Carroll  
 —Eunice C (c) maid Homeland Investment Co r1034 Moreland av  
 —Floyd (Hazel; 3) locksmith Camp Butner h2409 Ashe  
 —Frances S USA r106 Forest Wood dr  
 —Georgia (c) janitor Duke Univ r1404 Caswell pl  
 —Gertrude E (c) elementary suovr County Board of Education h2106 Fayetteville

# Durham Industrial Bank

Loans — Savings

116 W. Main St.

Member F. D. I. C.

Tel. J-3441

**REAL  
ESTATE  
Harris  
Realty  
&  
Insurance  
Co.**

TEL.  
**J-1891**

**General  
Insurance  
Real  
Estate**

213-214  
Fidelity Bldg.

**Insurance**

# Home Insurance Agency, Inc.

"Dollars  
For Your  
Ashes"

212½ N. CORCORAN ST.

JOHN A. BUCHANAN, Pres.

PHONE F-146



## TAYLOR

- H Clyde (Annie W; 6) clk Camp Butner h822 2d
- Hallie (wid A L) r908 Vickers av
- Harold W Capt (Inez I; 1) USA h2510 Cascadilla
- Harriet M Mrs hse counselor Duke Univ r Giles House
- Haywood M (Alice; 1) tchr Duke Hosp h 2620 University dr
- Helen (c) r110 E Umstead
- Helen nurse Duke Hosp r do
- Helena E (wid Edwin G) h208 Parrish pl
- Henry W (Mabel; 4) wvr ECMCo h909 Hale
- Herman (Bettie) USA r811 Ramseur
- Herman S (Emma A; 2) textile wkr GBMCo h1204 E Main
- Hugh Mrs ofc sec Duke Univ h603 Watts
- Hugh E (Frances G; 2) mgr Hotel McArthur h916 W Trinity av apt 14
- Hunter L (Margt W) mach AmTobCo r501 E Main apt 10
- Ida M usher Criterion Theatre r113 W Geer
- J Albert (Clarice D; 1) tob wkr AmTob Co h907 Jackson
- J Vernon clk John Dailey r905 Buchanan
- Jack A (Edith B) formn Herald-Sun h 326 South
- Jas C (Anna; Taylor Drug Co) r RD 3
- Jas C jr clk PO r1114 Angier av
- Jas T (c) lab Cheek Holton Mfg Co r RD 4
- Jas T (c; Gertrude E) tchr N C College for Negroes h2106 Fayetteville
- Joe (c; Lillie) lab AmTobCo r908 Colfax
- John (c; Annie B; 1) janitor A & P Tea Co r514 South
- John A (Bessie E) asst overseer ECMCo h1905 W Pettigrew
- John A (Mabel; 2) emp L&MTobCo r401 N Elizabeth
- John B (Ella W) supt Herald-Sun h2502 Chapel Hill rd
- John K (Mary) USA r305 Monmouth
- John M r1702 Southgate
- Jos C footer GBMCo
- Jos C msngr WUTelCo r208 Parrish pl
- Jos H (c; Lt Sybil; 1) tchr N C College for Negroes h123 Masondale av
- Josephine slswn Rose's
- Lauretta T Mrs clk AmTobCo r1215 Liberty
- Lena (c; 2) Indry wkr Camp Butner r1215 Moreland av
- Leonard P (Odessa H; 2) wvr ECMCo h 2123 W Pettigrew
- Lewis (c) repr Kaplan's Shoe Shop r1211 Geerwood av
- Lillian Mrs nurses' aide Duke Hosp r705 Crabtree
- Lillie (wid Geo) spnr ECMCo h2411 Hart
- Lloyd student r202 Watts
- Lonnie C (c; Rosa) barber 914 Pine h 110 E Umstead
- Louise (c; 1) defense wkr r812 Maplewood av
- Louise (c) prsr City Lndry r609 Troy
- Lucile (c) maid h716 Whitted
- Luther (c; Sarah) lab h1025 4th
- Mabel (c) maid r528½ E Proctor
- Mabel C Mrs clk Rogers Drug Co r401 N Elizabeth
- Madlyn D slswn Raylass Dept Stores r 215 Parrish pl
- Margt cash Criterion Theatre r113 W Geer

## TAYLOR

- Marie receptionist Duke Hosp r1108 Buchanan rd
- Martha (c) h912 Mason
- Mary ofc sec r106 Forest Wood dr
- Mary C (c) h116b N Elizabeth
- Mary H tagger GBMCo
- Mary I (c) tob wkr L&MTobCo h916 Morehead av
- Mary L custdn E Durham Jr High Sch r603 Massey av
- Mary L topper GBMCo
- Mary M opr WUTelCo r822 2d
- Mattie (c) h415 Cozart al
- Maxie (c) h403 Smith
- Maxine H asst pharm Brewers Drug Store r1800 Perry
- Mildred K (wid Victor; 3) lab h1305 Marvin av
- Monroe (c; Mary; 1) porter r1408 Pine
- Moris F (Ersiely) bkr r611 Vickers av
- Myrtle (c) maid r415 Cozart al
- Nancy nurse Duke Hosp r do
- Nannie D (wid L Cain) r2410 B
- Napoleon (c; Willie) lab AmTobCo h 412a Poplar
- Nixon A Rev (Katie M; 1) pastor Holloway Street Christian Church h915 Chester
- Norman student r1018 Monmouth av
- Opie E (c) student r405 E Umstead
- Otha (c; Hattie; 1) tob wkr AmTobCo h918b Whitted
- Otho L (c) USA r318 Dowd
- Perry M (Annie I) sec Building & Trades Council h1215 Liberty
- Porter USA r706 E Trinity av
- R Gordon formn L&MTobCo h611 Holloway
- R Thurman genl agt Liberty Life Ins Co h106 Forest Wood dr
- Ralph USA r611 Holloway
- Rebekah G nurse Duke Hosp r do
- Robt (Beatrice) opr Watts Street Service Sta h1309 N Duke
- Robt (Mary) USA r618 Yancey
- Robt L driver Strickland Coal Co r410 Henry al
- Romon (c; Mattie; 4) lab Cheek Holton Mfg Co h ns Bryans 3 e Odell
- Rosa (c) waiter Congo Grill r700½ Federal
- Rose M checker Scott & Roberts Sanitary Dry Cng Co
- Roseanna Q (c) r114 Neal
- Ruth (c) maid Center Theatre r415 Cozart al
- Ruth (c) prof N C College for Negroes r do
- Saml (c; Liza) mech Vickers Motor Co h1019 Moreland av
- Simon G (Cath) mach opr AmTobCo h es Pleasant dr 3 n Old Raleigh hwy (SA)
- Steve (c; Evelyn) lab Camp Butner h 116 Verbena
- Sue nurse Duke Hosp r212 Watts
- Sue P ofc sec WDNC r2314 W Club blvd
- Susannah E inspr WAMachyCo r1204 E Main
- T R (Paulette; 1) emp WAMachyCo r605 W Chapel Hill
- Thaddeus B (Sarah P; 3) carrier PO h es Pleasant dr 10 n Lofton (SA)
- Thos (c; Mary; 1) lab r2804 Mulberry
- Thos (c; Artas) lab r412 Pine
- Thos J jr driver Durham Trans Corp r RD 2
- Vernon W (Nancy S; 5) mach h113 W Geer
- Viletus (Doris; 1) USA r610 Rigsbee av



**J. R.  
BAGWELL  
CO.**

**Plumbing  
and  
Heating**

TEL.

N-195

320  
Holland St.



**All Savings Insured  
Up to \$5000 by  
Federal Savings and  
Loan Insurance Corp.**

# WHO SELLS IT? See the Classified Section -- The Only Complete Business Directory

TAYLOR  
 —Virginia Mrs sec r1501 Guess rd  
 —W J (c) bellm Hotel Washington Duke  
 —W Monroe (c) porter Kinton's  
 —Wm opr AmTobCo h2513 Hart  
 —Wm (c) USA r1217 Mason  
 —Wm C (Annie A) kntr GBMCO h1411 E Main  
 —Wm F (Lauretta T; 1) firemn PO r1215 Liberty  
 —Wm M r309 Cherry Grove  
 —Wm R clk Brewers Drug Store r1908 Perry  
 —Wm S (Carrie C) kntr Carr Silk Mill h 206 N Driver av  
 —Wm V (Callie B; 2) stonectr h905 N Buchanan rd  
 —Wm W student r322 2d  
 —Willis (c; Nellie; 2) custdn Geo W Watts Sch h111 E Enterprise  
 —Wofford emp Duke Univ r1908 Perry  
 Teachey Gordon L (Helen; 1) USA r417 Salem  
 Teague Clarence W jr (Grace B; 1) post eng Camp Butner h2024 Englewood av  
 —Daisy (wid Clarence) r1609 Guess rd  
 —Eleanor clk Hotel Washington Duke r do  
 —Ernest J (Lella C; 5) barber Camp Butner h313 Corporation  
 —Herman Z (Mary V) cabt mkr Cary Lbr Co r809 Yates av  
 —Hilda clk Crum & Forster 1609 Guess rd  
 —Kemp C (Ollie; 4) driver L&MTobCo h 1609 Guess rd  
 —Mary K Mrs watch repr Wilkins Jewelry Co r RD 4  
 —Oscar L (Mildred H) lm fxr ECMCo h 921 Virgie  
 —Richd M (Naomi I) slsmn Sou Dairies h1005 Rose Hill av  
 —Roy M (Lottie R; 1) slsmn Durham Dairy Products h821 8th  
 —T Ray watch repr Wilkins Jewelry Co r RD 4  
 —Vivian Ray bkpr C D Kenny Co r1007 Oakland av  
 —Wm K (Nonie V) bkpr J Southgate & Son h2022 Englewood av  
 —Zelma O cash Big Star Store r RD 4  
 Teal Jas H (2) h1406 Shawnee  
 Teasley Alton M (Dora Mae; 1) clk Ry Exp Agcy h1205 Watts  
 —Benj F (Nora) h206 Edward  
 —Benj W (1) clk White Way Lunch r206 Edward  
 —Dora L (wid Raymond G; 1) r1018 8th  
 —Dori r County Home  
 —Gladys h310 W Club blvd  
 —Jas (c) porter DeLuxe Barber Shop r 2235 Fayetteville  
 —Jamie G (Mary F; 1) pntr 309 N Hyde Park av h do  
 —M Fuller (Pearl C) driver AmTobCo h 111 Broadway  
 —Mary A topper GBMCO  
 —Pearl C Mrs opr Durham Tel Co r111 Broadway  
 —Percy L (Ila M) paperhngr h606 N Maple  
 —Wm (c; Bessie; 3) lab h2235 Fayetteville  
 —Wm L (Carry; 2) mach opr AmTobCo r2612 Angier av  
 Teazle Mary (c) maid h114 E Umstead  
 Tedder Douglas (c) service mn J C Bissette Sewing Mach Sales & Service h114 E Proctor  
 —Jas (c; Octavia; 4) lab WAMachyCo h 2217 Fitzgerald  
 —Octavia (c) maid Homeland Investment Co r2217 Fitzgerald av

Teel Mary M Mrs clk AmTobCo r715 Burch av  
 —Zeno B Rev (Dillie B) pastor Holloway Street Baptist Ch h2317 E Main  
 —Zeno B jr (Mary) USA r715 Burch av  
**TEER BEULAH BELLE**, Note Teller Home Savings Bank, r510 N Mangum, Tel F-0671  
 —Dwight L (Lona H) clk Central Engineering & Contracting Corp h414 Milton av  
 —Hubert O (Margt R; 2) sec-treas Central Engineering & Contracting Corp and Mecklenburg Construction Co h ss Chelsea cir 3 w N C hwy No 55 (H V)  
 —Mollie V (wid Wm H) h1007 Urban av  
 —Nannie P (wid Marvin) h510 N Mangum  
 —Nello L (Gertrude A) excavating contr 212 W Main R301-11 r4001 Roxboro rd  
 —Nello L jr (Dorothy F) pres Central Engineering & Contracting Corp and Mecklenburg Construction Co r Roxboro rd  
 —Robt D (Mildred R) supt Central Engineering & Contracting Corp r4001 Roxboro rd  
 Teitleman Geo A Capt (Bobette W). USA r1005 Vickers av  
 Telephone Employees Local No B-289 Chas B Agner recording sec 705½ N Mangum  
 Temple Baptist Church Rev John T Wayland pastor 801 W Chapel Hill  
 —Baptist Church (Sunday Sch Rooms) 608 Shepherd  
 —Building 107 N Market  
 —Earl W clk Edgemont Mkt r919 E Main  
 —Hubert L firemn Camp Butner r212 Parrish pl  
 —J Harvey (Nellie; 1) emp GBMCO h908 Morning Glory av  
 —J Proctor (Lona) pntr D C May h403 W Pettigrew  
 —John E (Annie P) carp h124 Exum  
 —Louise clk ECMCo r506 N Buchanan rd apt 2  
 —Mattie r1004 8th  
 —Wilbur I (Lillian; 2) bus opr Durham Trans Corp h1401 Holloway  
 Tennessee Artelia (c) sten N C Mut Life Ins Co r508 Massey av  
 —Lunch (Alex Koutraupas) 426 Morris  
 Tenney Hilda hostess Carolina Theatre r 213 Hargrove  
 —Oregon B (Ampie H; 3) electn h609 Primitive  
 —Percy (c) cook Paul's Place r919 Thaxton av  
 Tennille Esther Mrs cash City Cafe r RD 5  
 Tennis Bertha (c) cook r919 Thaxton av  
 —Hubert (c; Bertha; 2) emp L&MTobCo h919 Thaxton av  
 Terminal Lunch Inc Oren Grady mgr E Main nw cor Dillard  
**TERMINIX CO OF NORTH CAROLINA**, Porter P Eaves Mgr, The World's Oldest and Largest Termite Control Organization, 914 6th, Tel X-1282  
 Terrell Bun M (Thelma R; 3) mach fxr L&MTobCo h3115 Roxboro rd  
 —C Glenn (Gracie R; 1) clk SouRy h 1914 Wallace  
 —Eug T (Iva C) mgr Purity Stores r2306 Huron  
 —Hebron mach opr L&MTobCo r717 Broad  
 —Jas R (Julia C; 3) USN h1904 Wallace  
 —Jos (c; Annie; 2) lab h511 Bacon

## BOONE DRUG CO.

"Where Quality Counts"

Phones  
L-911  
L-912

In the Triangle Mangum, Parrish and Orange Sts.

## CITIZENS COAL & COKE CO.

"Superior"

STOKER, STEAM AND DOMESTIC

## COAL

ROWLAND AND RAMSEUR STS.

Tel.

F-6501

Sporting Goods  
Athletic Supplies

# WOODALL'S

Bicycles — Toys  
Playthings

ESTABLISHED 1894

136-38 E. CHAPEL HILL ST.

Wholesale and Retail

TELEPHONE J-6451

# Alexander Motor Co.



MERCURY



Sales and  
Service

330  
E. Main

TELS.

Sales L-905  
Service L-953

REAL  
ESTATE  
RENTALS  
GENERAL  
INSURANCE

UNION  
INSURANCE  
& REALTY  
CO.

Building and  
Repairing  
814  
Fayetteville St.  
Phone  
J-6521

## Prescriptions — Cut Rate Drugs DURHAM DRUG CO.

330 W. MAIN ST.

PHONES L-945—F-8341

### TERRELL

- Lessie Mrs nurses home matron Watts Hosp r1707 W Club blvd
- Mabel C opr SBT&TCo r1212 Vickers av
- Mary E (wid Robt B) r1212 Vickers av
- Norman P (Rhena; 4) clk SouRy h2611 Legion av (TF)
- Pitman r2611 Legion av (TF)
- Rana Mrs tailor 120½ E Main r2611 Legion av (TF)
- Robt L (Doris C; 1) bkpr DPCo h1016 Virgie
- Thos (c; Lorena) driver Sou Feed & Gro Co r114 Beamon
- Thos H (Etta L) kntr h2310 Long
- Willard E (c; Mary M) lab ECMCo h118 Ringling
- Terry Bessie M r1520 Caswell pl
- Blanche clk L&MTobCo r403 Jackson
- Brodie C (Euphrazine; 3) opr h1703 Knox
- Chas L (c) janitor Duke Univ h1012½ Burch av
- Clifton L emp Duke Hosp r912 W Main
- Edna P Mrs bdg 912 W Main h do
- Edwin L (Marjorie V) inspr WAMachy Co h2705 Shenandoah av
- Garland L mech Broadway Taxi Garage r912 W Main
- Geo R Lieut Colonel (Inez) USA h110 E Geer apt 3
- Hallie pkr AmTobCo r407 Liberty
- Hanson (c) pntr Washington Duke Hotel

**TERRY HARDY G (Madge M), Real Estate, Rentals, 402 Snow Bldg 331 W Main, Tel F-2301, h2117 Woodrow, Tel X-2817 (For further information see page 64 Buyers' Guide and right center lines)**

- Hazel B emp Duke Univ r RD 2
- Josephine (c) maid r919 Terrell
- Laura H tchr North Durham Sch r RD 2 Roxboro rd
- Lillian looper Ruth Hosiery Mills r RD 3
- Margt G Mrs sec Durham Herald Co r RD 1 Rigsbee rd
- Mary (c) r603 Glenn
- Mary R clk Northwestern Mut Life Ins Co r817 Arnette av
- Nellie M emp Duke Univ r RD 2
- Philip A (3) drftsman WAMachyCo h 2112 Englewood av
- R Marion (Viola) defense wkr h805 1st av
- Robt E (Elsie; 1) bkpr r2504 Angier av
- Ruth C emp Duke Univ r RD 2
- Saml (c; Mary) tob wkr W R Robinson Tob Co h907 Mason
- Thos F (Margt H; Amoco Service Sta) r2510 Albany
- Thos J dept mgr Montgomery Ward & Co r RD 4
- Teske Jacob M asst resident surg Watts Hosp r do
- Tevis Neal (Estelle) USA r301 Morris
- Tew Alva Mrs (1) r701 Eva
- Edgar L (V Arie) im fxr ECMCo h1910 Lewis
- Irene C Mrs ward hlpr Duke Hosp r1022 N 9th
- J Linwood clk Purity Stores r1022 9th
- Julius A janitor Durham Farmers Mut Exch r2100 Hillsboro rd
- Marion (1) slswn Raylass Dept Stores r 831 Wilkerson av
- Norwood C (Louise; 3) mach ECMCo h 313 Anderson
- Orban L (Lena N; 5) utility mn PS h 1114 N 9th
- Texas Co The (bulk plant) Roger M Schulken agt ns Hoover rd 5 e Angier

- Textile Store (Mrs Ioline C Roush) dry gds 115 N Mangum
- Workers Union of America Local No 246 Wm B Hester pres Ollie D Blackwood v-pres Lois, S Lewis sec-treas 700 N 9th 2d fl
- Tezai Gladys Mrs dept mgr Robbins r606 N Gregson
- Thachtenburg Sam (Edna) USA r911 N Mangum
- Thacker Bernice A (Hettie; 1) mech GBM Co h1114 Eva
- Hettie T opr GBMCo
- Hubert firemn r610 McMannen
- Mary Mrs r2105 Chapel Hill rd
- Robt G roofer r914 Angier av
- Thos H slsman Durham Dairy Products r RD 3
- Thackston Paul V (Annie; 2) mach h819 Wilkerson av
- Thama Ira T (Helen; 5) fxr GBMCo h 1229 Miami blvd
- Thames Annie L clk Durham Dairy Products r RD 5
- Tharington Ethel G (c) dishwasher West Side Lunch r807 Gattis
- Tharpe Josephine M librarian Duke Univ r603 Watts apt 7
- Tharrington Benj B (Margt E) mach L& MTobCo h908 Oakland av
- Craven T (Gertrude) carder ECMCo h 321 Anderson
- G Cleve (Ruth) textile wkr GBMCo h 1210 Wall
- Geneviva tob wkr AmTobCo r1020 8th
- Jas USA r1210 Wall
- Junie B barber J-B's Barber Shop h 353½ W Main
- Perry R (Jessie E; 1) ftr Public Serv Co of N C h2813 Chapel Hill rd
- Sadye P bindery wkr Seaman Printery r916 W Trinity apt 4
- Thaxton B Clyde (Mattie) clk ABC Store h2021 W Club blvd
- Benj C jr (Vivian) slsman Durham Office Supply h2021 W Club blvd
- David (c) janitor r715 Whitted
- Henrietta (c) tob wkr Central Leaf r 1305 Union
- Jas (c) orderly Duke Hosp r307 Burette
- Marvin (c; Florence; 3) h1003 Ferrell
- Mary W Mrs clk N C Mut Life Ins Co r518 Saunders
- Sarah (c; 1) h1305 Union
- Vivian V Mrs clk Home Security Life Ins Co h2021 W Club blvd
- Theiss Ernest S (Helen E) prof Duke Univ h2645 University dr
- Helen E Mrs emp Duke Univ h2645 University dr
- Thernes Matthew J Ensign (Contance N; 1) USN h2420 State
- Tholen Ema slswn h312 N Buchanan rd apt 303
- Thomas A S (c) lab r512½ E Pettigrew
- Ada (c) Indrs Model Lndry & Dry Clnrs r1102 Willard
- Addie Mrs h805 Eva
- Adell clk Joe's Canteen r517 McMannen
- Adline (c) hlpr Jones Poultry & Sea Food Mkt r706 Gray
- Aggie M (c) tob wkr L&MTobCo r513 Gray
- Albert M (Thelma; 1) pntr Claude M May h2005 Wake Forest
- Alma (c; 4) r804 South
- Alton L (Ener) brklyr h607 Wilkerson av
- Alton P bus boy Terminal Lunch Inc r 308 Orlando

SAVE MONEY ON 50,000 ITEMS IN SEARS CATALOG. USE OUR CATALOG ORDER SERVICE.

## SEARS, ROEBUCK AND CO.

SEARS SELL ANYTHING AND EVERYTHING TOTALING 40 OR MORE ON THE EASY PAYMENT PLAN

301-303 W. Main

Tel. N-151

**MORE GOODS ARE BOUGHT AND SOLD THROUGH  
THE CLASSIFIED BUSINESS LISTS OF THE CITY  
DIRECTORY THAN ANY OTHER MEDIUM ON EARTH**

**THOMAS**

- Annie L Mrs clk Natl Assn of Professional Baseball Leagues h2111 Chapel Hill rd
- Anthony F Lieut (Helen S) USA r Duke Homestead rd RD 2
- Arch P (Ethel A; 4) slsmn h517 McMannen
- Ardella (c) tob wkr L&MTobCo h513 Gray
- Arth (c; Sallie; 3) cook h204 E Moline
- Asa r301 Jackson
- Benj A (Hattie D; 2) asst overseer ECM Co h2015 Erwin rd
- Benj F (Olive B) USA h1616 Delaware
- Bessie H Mrs asst County Aud r903 Green
- Blanche (c) cook r2411 Fayetteville
- Blanche (wid Frank) h1910 Taylor
- Book Store Inc Wm G Thomas pres-treas Lillie M Poteat v-pres Mrs Mary G McDonald sec 214 N Corcoran
- C B asst mgr Hotel Washington Duke r do
- Cartie H (Eunice; 1) kntr r206 Stokes
- Cath (c) emp Duke Univ r606 Ellen
- Chas L driver J M Mathes Co r1513 James
- Cleveland (c; Odessa; 5) clk Mrs Susie Levy h511 E Proctor
- Cora defense wkr r906 Liberty
- Della G (wid Jos M) r3411 Roxboro rd
- Della M (c) Indrs Model Lndry & Dry Clnrs r611½ Matthews
- E Rouss Mrs mgr Reed's Inc h406 N Queen
- Edw Rev (c; Anna) h1401 Gunter
- Edw G (Dorris) USA r923 Demerius
- Elinor (c; 1) maid h1509 Davis
- Ellen S Mrs pkr B-C Remedy Co r2206 Pershing
- Emma (c) tob wkr h303½ Sowell al
- Ernest F (Eliz C) widr AmTobCo h121 W Lynch
- Essie S (wid Sam) inspr L&MTobCo h 203 S Driver av
- Estelle wrapper Davis Baking Co
- Eug (c; Addie) USA r611 Price
- Evelyn McF Mrs clk GBMCo r RD 1
- Florence (c) cook Biltmore Hotel Grill
- Frances E tchr r121 W Lynch
- Frances L bkpr Peabody Drug Co r1910 Taylor
- Frank (c; Ruth; 1) lab r840 Kent
- Frank L jr (Ruby L; 1) mach WAMachy Co h1917 Taylor
- Fred A jr (Bessie) USA h913 Green
- Gatton (c) lab r7 Peachtree al
- Geneva (c) Indrs Model Lndry & Dry Clnrs r802 Juniper
- Geo (c) USA r804 South
- Geo G (Ellen S) USN r2206 Pershing
- Gladys P (wid H F; 2) tob wkr AmTob Co h909 Exum
- Grady E (Naomi; 3) driver Broadway Sandwich Co h510 Yancey
- Hannah (c; 1) h802 Juniper
- Harry L clk SeaboardRy r RD 4
- Haywood (Nellie M; 1) driver Brenner Iron & Metal Co h416 Toby
- Hazel r301 Jackson
- Hazel (c) r2228 Pratt
- Helen F Mrs sten Depositors Natl Bank r2101 Englewood av
- Helen S Mrs reporter Durham Sun r Duke Homestead rd RD 2
- Henry L (c; Bessie) meat ctr Toddle House h308 Powe
- Henry S (Eva R) inspr City Water Dept h526 Warren
- Herbert (c; Mamie; 5) lab Cary Lbr Co h1009 Thaxton

**THOMAS**

- Hershel (c) emp Duke Univ r1005 Fayetteville
- Howard C mech Stephenson-Wilson r 1910 Taylor
- Ira T mach opr GBMCo
- J David (Dalphine C; 1) USA r2015 Erwin rd
- J Miller (Hilda H; 1) prof Duke Univ h2215 Cranford rd
- J R Mrs r204 N Buchanan rd
- J Riley (Augusta T; 6) custdn Southside Sch h1513 James
- Jas (c; Ellen) lab h110 Cora apt 3
- Jas (c) lab Borden Brick & Tile Co r 1301 Drew
- Jas (c) hlpr Dixie Awnings r118 Jordan
- Jas A carp Austin-Heaton Co h1303 Ramseur
- Jas A (c) janitor Duke Univ r901 Walton av
- Jas C USA r526 Warren
- Jas R (E Rouss) line storemn SBT&T Co h406 N Queen
- Jas R USN r605 N Elm
- Janice E clk Life & Casualty Ins Co of Tenn r121 W Lynch
- Jennie Mrs emp DHM r218 Laurel
- Jennie L (wid Fred S) h814 6th
- Jesse E (Ethel G) agent Home Security Life Ins Co h110 N Guthrie av
- John (c) r105 Bottom al
- John (c; Lillian) h2110 Duncan
- John (c) lab L&MTobCo r2228 Pratt
- John D (Annie D) USA r221 Anderson
- John K (c) USA r2228 Pratt
- John L (c) lab r523a Elliott row
- John L (N C News Co) h326 E Trinity
- John W (Julia M) formn GBMCo h2302 University dr
- Johnnie (c) bellmn Malbourne Hotel r 615 Canal
- Jos A (Lullie J; 1) lab PO h605 N Elm
- Jos A jr USA r605 N Elm
- Jos M prof Duke Univ r2215 Cranford rd
- Josephine A (c) sten N C Mut Life Ins Co h615 Pickett
- Junius H Rev (c; Mary) pastor Mt Vernon Baptist Ch h303 E Umstead
- Kath C tchr Hillside Pk High Sch r811 Fayetteville
- Katie R (c) maid h609a South
- Leland W USA r2015 Erwin rd
- Lillie boarder Ruth Hosiery Mills r1303 Ramseur
- Lillie B tob wkr L&MTobCo h1017 Green
- Lizzie (c) tob wkr AmTobCo r419 Henry al
- Lucile (c) hlpr L&MTobCo r602 Ramsey
- Lucille cash r317 Holloway
- Lumas C (Nettie D; 2) asst sec ECMCo h2201 Englewood
- Luther L (Pauline) emp ECMCo h926 Orient
- Luther M hlpr Carolina Distributing Co r926 Orient
- M Virginia wrapper Belk-Leggett Dept Store r RD 5
- Major (c; Willie) barber h302½ Ramsey
- Marvin E (Ellen) mach Seaboard Ry r 812 W Main
- Mary tob wkr AmTobCo r1916 E Pettigrew
- Mary C (c; 1) maid h118 Jordan
- Mary O r1616 Delaware av
- Maude (c) r513 Gray
- Mildred F church sec West Durham Baptist Church r2801 Hillsboro rd



**PET**  
Dairy  
Products  
Co.

Pasteurized  
Dairy  
Products

Taste the  
Difference

PHONE  
L-988

1820  
James St.

WHEN YOU  
THINK OF



THINK OF

**CLAUDE  
HULL  
FLORIST**

FLOWERS FOR  
ALL OCCASIONS

215 N. MANCUM

Phone-  
R-194

Complete Line  
of  
Fireproof Building  
Materials

**BORDEN BRICK & TILE CO.**

PHONE F-179  
COAL — COKE

# MORGAN MOTORS

Inc.



**PACKARD**  
Sales  
and  
Service



Inter-  
national  
Trucks  
Sales and  
Service

Hillsboro Rd.

Tel.  
X-1209



**S. E.  
Rochelle**  
SERVICE

Guns  
Radios and  
Accessories  
Locks

Tricycles  
and General  
Repairs

The Home  
of Service

405  
N. MANGUM  
Phone J-3421

KEYS



Multigraphing — Mail-Advertising — Addressing — Mimeographing

## PARKER LETTER SERVICE

"A Complete Letter Shop Service"

Room 911—One Eleven Corcoran

Phone J-1461

### THOMAS

- Myrtle (c) tob wkr L&MTobCo h1208 Jackson
  - Nancy ofc sec City Real Estate Co r407 N Gregson
  - Naomi (c) r1315 Glenn
  - Nathaniel (c; Hattie; 1) cook Edgemont Cafe r1031 Moreland av
  - Nathaniel (c) tech Central Dental Laby r408 Macon
  - Nettie (c) elev opr United Dollar Stores Co r1315 Glenn
  - Nettie (c) maid Belk-Leggett r1315 Glenn
  - Nora (c) clk Bruce's 5c to \$1.00 Store
  - Norman (Mary M) r1436 Arcadia
  - Norwood A (Virginia; 1) acct Ashlin & Hutchins h1101 W Knox
  - Norwood W (Mollie R) carp Camp Butner h2624 Proctor rd
  - Paul A (c) orderly Duke Hosp r1111 Morehead av
  - Pearl G (Annie) tob wkr h306 Memphis
  - Rachel (c) maid 1702 Avondale dr
  - Radio Service (c; Walter C Thomas) 815 Fayetteville
  - Ray (c; Genie; 3) lab DHM r1115 Glenn
  - Reba C emp Duke Univ r2201 Englewood av
  - Rebecca (c) emp Duke Hosp r737 Dover
  - Richd (c; Ida) carp r314 Gray
  - Robt (Irene; 1) USA r412 Ashton pl
  - Robt S (c) orderly Duke Hosp
  - Sadie opr Butler's Beauty Salon r1013 W Main
  - Saml J (c) barber Cosmopolitan Barber Shop r302½ Kameoy
  - Sarah E r1017 Green
  - Scott (c) r1401 Gunter
  - Thelma (c) lndry wkr White Way Lndry h518 Coleman al
  - Thelma R mach opr GBMCo
  - Ulysses C (c) USA r311 W Proctor
  - Virginia (c) tob wkr L&MTobCo r707 Gray
  - W Paul (Annie L) slsmn Penny Furniture Company h2111 Chapel Hill rd
  - Walter C (c; Cath; Thomas Radio Service) h811 Fayetteville
  - Walter L (Maise D; 1) USA h415 Carolina cir
  - Wilbur W (Scottie K; 3) asst purch agt GBMCo h2307 Chapel Hill rd
  - Wm (c; Fannie) tob wkr AmTobCo h606 S Elm
  - Wm G agt Continental Life Ins Co r818 Cleveland
  - Wm G (Louise M; 2) pres-treas Thomas Book Store Inc r Fairview
  - Wm H (Julia J; 2; Carolina Furnace & Roofing Co) h1531 Hermitage ct
  - Wm H (Conelia A; Pop's Billiard Parlor) h1020 Holloway
  - Willie (c) USA r118 Jordan
  - Willis (c; Mary S; 2) janitor Duke University h915 Thaxton
  - Woodrow (Edith E; 1) mach WAMachy Co r1611 Holloway
  - Zachariah (Hattie; 4) frame hd GBMCo h2015 Angier av
- THOMAS & HOWARD CO INC, D P**  
Montgomery Sec-Treas, Wholesale  
Grocery, 301 S Duke, Tel L-985  
Thomason Al A (c; Leona) lab L&MTob  
Co h1008 5th
- Atlas (c) lab r502 Bernice
  - Harlton E supply clk ECMCo r809 Harper
  - Jack (c; Betty) USA h507 Enterprise

### THOMASON

- Jas A (Essie L; 3) wvr ECMCo h809 Harper
- Wm A (Callie M) USA h205 N Dillard Thomasson Helen E credit mgr Sears Roebuck and Co r Wake Forest hwy
- Jas (c) lab r918 Morehead av
- Janie E bkpr Christian Printing Co r 1110 Park av
- Lucille Mrs h317 W Pettigrew
- W Milburn (Ila M; 1) taxi driver h913 Park av
- Wm (c; LulaBell) lab h615 Hickory
- Wm A (Alice E) h1110 Park av
- Thomerson Alex G (Caroline C; 2) electr Camp Butner h2920 Rozboro rd
- Thomlison Florrie C washboy Dodson's Esso Station r408 Roney
- Thompson Andrew (c) hlpr Kelley's Atlantic Service r804 South
- Ansel L formn W E Baker Construction Co r1110 Walker
- Aaron (c) barber Camp Butner r1412 N Hyde Park av
- Aaron (c; Violet) pkr L&MTobCo h406 Macon
- Al (Velva; 2) lab ECMCo h1006 6th
- Albert H clk Purity Stores r RD 2
- Alice out patient dept supvr Watts Hosp h1604 W Club blvd
- Allene (c) maid Hotel Washington Duke r116 Chestnut
- Anna (c) cook h1812 Fayetteville
- Annie M (c) fnshr Scott & Roberts Sanitary Dry Cleaning Co r2319 Shirley
- Annie Q (c) curtain stretcher h913 Wilkerson av
- Arnold R (Doris E; 2) formn AmTob Co h2009 Pershing
- Atlas (c) lab Durham Public Warehouse r502 Bernice
- Barney F (Lula W; 2) defense wkr h110 Walker
- Beatrice emp L&MTobCo r919 Liberty
- Bernice silk wkr DHM r414 N Driver
- Bertha Mrs spnr ECMCo h804 Washington
- Bertha L (wid Edwin) h806 3d
- Bruce A (Mary E) auto mech h121 S Elm
- Bud (c) barber Lonnie C Taylor r108 Johnson's Bottom
- Calvin (c) lab h303 W Piedmont av
- Carl (c) trucker SouRy r1404 Union
- Carrie Mrs slsmn Rose's r RD 2
- Cecil B (Irma Y; 4; Adkins All-Service Sta) r806 3d
- Chas (c) slsmn DPCo r308 Matthews
- Chas (c; Della) wood ctr h1312 Fay
- Chas D (Ella D) agt SouRy h2026 Woodrow
- Charlie A (Marie) USA h712 S Alston av
- Clarence baker Broadway Sandwich Co r1307 W Alston av
- Clark bkpr W R Murray Co r1808 Chapel Hill rd
- Claude G USA r1618 Guess rd
- Cleveland R (Mary M) overseer ECMCo h1627 Erwin rd
- Connie (wid John D) r1604 Club blvd
- Corry (c) h921½ Wilkerson av
- Coy R (Margt S) formn AmTobCo h 109 E Lynch
- David clk L D Belvin Grocery r Old Oxford hwy
- David (c; Ola) lab City Water Dept h 311 Lee
- David A (c; Lillie; 1) janitor Duke University h706 Glenn
- David L (c) janitor Duke Hosp r506 S Briggs av



## W. T. PROCTOR

Excavating Contractor

Hauling, Sand and Gravel—Trucks For Hire  
HILLDALE RD. DIAL X-1144



# CONSULT THE CLASSIFIED BUSINESS LISTS

IN THIS DIRECTORY

IF YOU WOULD FIND WHAT YOU WISH TO BUY

## THOMPSON

—Dewey L bkpr h401½ N Mangum  
—Dewitt (c; Hattie; 6) h1412 N Hyde Park av  
—Donald (Victorine) USA r2711 Sater  
—Dora E r2105 Englewood av  
—Dora E (wid Jas A) h414 N Driver av  
—Dorothy M defense wkr r308 S Alston av  
—Douglas (c; Sara) USA r1210 Hanover  
—Dwight mtce supvr Durham County Bd of Education r Bahama  
—Earle A Capt (Ethel R) USA h203 W Markham av  
—Edgar (c; Calonia; 1) porter Duke Hosp h202 Gattis  
—Edgar E tobacconist r117 W Lynch  
—Edgar T (Elma; 1) prof Duke University h138 Pine Crest rd  
—Edith M maid r1106 W Proctor  
—Edith V slswn Belk-Leggett Dept Store r903 N Duke  
—Edna (c; 1) tob wkr AmTobCo h1114 Jackson  
—Eli B jr (c) USA r315 E Moline  
—Eli B Rev (c; Iola; 1) h315 E Moline  
—Elias (c; Artelia) lab Camp Butner h 708 Gray  
—Elijah B (Mary P; 1) textile wkr ECM Co h2005 W Pettigrew  
—Eliz emp Duke Univ r515 W Chapel Hill  
—Eliz A (wid Jas) h721 Holloway  
—Elma (c; Mae) lab GBMCo r408 Gray  
—Elmer W driver Durham Trans Corp r 2822 Angier av  
—Ernest (c; Florence) Indry wkr Camp Butner r703 Drew  
—Etura S (wid Chas H) furn rms 403 Liberty h do  
—Eulis (c) lab GBMCo r303 W Piedmont  
—Eunice r108 N Dillard  
—Eva J (c) h1217 Fayetteville  
—Evelyn (c) r415 Henry al  
—Evelyn C Mrs dept mgr Robbins Fashion Centre r314½ Liberty  
—Evelyn M Mrs checker Scott & Roberts Sanitary Dry Cleaning Co r Oxford hwy  
—Fancie L (c) fnshr Scott & Roberts Sanitary Dry Cleaning Co r1404 Union  
—Fay (c; Lessie) tob wkr AmTobCo r701 Drew  
—Fleming (c; Phylis) tob wkr L&MTob Co h1408 Union  
—Flora (c; 4) h es Odell 2 n Angier av  
—Francis (c) h411½ Horton al  
—G Oscar (Eula V; 4) lm fixr ECMCo h 2002 Erwin rd  
—Garland meat ctr Duke Hosp  
—Geneva (c) r1412 N Hyde Park av  
—Geneva (c) maid h1307 N Alston av  
—Geneva (c) clk N C Mut Life Ins Co r1614 Fayetteville  
—Geo (c) lab Public Serv Co of N C r 1404 Union  
—Geo (c; Lizzie) USA r902 Glendale av  
—Geo W (Varona M; 1) Indry wkr Watts Hosp r Mrs Rebecca Thompson  
—Geo W (c) USA r322 Gray  
—Goldie L (c) emp Duke Univ r202 Powe  
—Grayce L tchr Hillside Pk High Sch r 406 Formosa av  
—Grocery Store (Wm E Thompson) 819 Colfax  
—Hattie (c) maid r303 W Piedmont av  
—Henry (c; Louisa) lab h700 Drew  
—Ida (c) r804 South  
—Ida (c) maid h922 3d  
—Ida V nurse 406 Watts r do  
—Ilas (c; Irene) h709 Glenn

## THOMPSON

—Inez P filler GBMCo  
—Irvin (c) lab h419 Dowd  
—Isabell (c) r1005 Whitted  
—Isom (c) USA r201 W Piedmont av  
—J Alonzo (Rosa L) emp DPSCo h504 Oakwood av  
—J Saml (Mary; 1) emp WAMachyCo h ns Lynn rd 5 w Midway av (SA)  
—Jack (c) lab City Water Dept h1305 N Hyde Park av  
—Jack (May) USA r410 E Geer  
—Jas (c; Beatrice; 2) lab Camp Butner r1008 Mason  
—Jas (c; Doby) lab h1311 Tucker  
—Jas (c) porter Jones & Frasier Co  
—Jas C (Josephine H) clk ECMCo h2604 Englewood av  
—Jas E jr (Eliz H; 3) purch agt Duke University h504 E Forest Hills blvd  
—Jas P (Rosa L) storekpr DPCo r504 Oakwood av  
—Jas S formn Cheek Holton Mfg Co r R D 5  
—Jas S (c; Alma) phys 707½ Fayetteville R202 h301 E Umstead  
—Jarvis (c; Ella; 1) tob wkr L&MTobCo h1402 2 N Alston av  
—Jethro (c) USA r706 Glenn  
—Joe (c) USA r607 Gray  
—John emp Camp Butner r812 W Main  
—John (c; Trannie) lab Austin-Heaton Co  
—John (c; Ellie) tob wkr L&MTobCo h 412 Mincey  
—John (c) USA r706 Glenn  
—John (c) USA r1213 Pine  
—John A (Mattie J) pntr formn h1618 Guess rd  
—John A jr (Bessie T) USA r1618 Guess rd  
—John J (c; Maybel S) brklyr h511 E Umstead  
—John L driver Durham Truck Service r629 E Main  
—John W (Phyliss) USA r915 Burch av  
—John W jr (Muriel W) USA h2501 State  
—Johnnie (c) tob wkr L&MTobCo r308 Matthews  
—Jos (c) driver Dixie Cabs r1408 Lincoln  
—Jos D USA r109 Holloway  
—Jos E driver GBMCo  
—Jos K brklyr h415½ E Chapel Hill  
—Julia P (c) h611 Jackson  
—Julia R Mrs tchr Bragtown Sch h310 BonAir av  
—Julius A lab Farmers Exchange r2100 Hillsboro rd  
—Kath (c) dietary hlpr Watts Hosp r2710 Edmund  
—Kearns R jr interne Duke Hosp h2106 Erwin rd  
—Paul (Allene; 2) r2012 Englewood av  
—Lannie Mrs waiter r707 S Alston av  
—Lathar (c; Georgia; 4) tob wkr L&M TobCo h1208 Dawkins  
—Laura (c) emp L&MTobCo h322 Gray  
—Lawrence M (c; Minnie; 2) USA r312 S Plum  
—Lee Roy (Georgia I; 2) bus opr Durham Trans Corp h1309 North  
—Lela (c) hlpr Sou Dry Clnrs  
—Lelo (c; Clara; 1) USA r214 E Moline  
—Lenora Mrs ward hlpr Duke Hosp r308 S Alston av  
—Leora mach opr L&MTobCo r106 Seminary  
—Leora (wid Jas) h106 Seminary  
—Lila (c; 2) tob wkr L&MTobCo h914 Scout dr

Farthing's

Fidelity  
Insurance  
Agency



"Protection  
Plus  
Service"

Trust Bldg.

Tel.

N-2701

Shaw  
Paint  
and  
Wall  
Paper  
Company

Painting

Papering

Venetian  
Blinds

115 E.

Chapel Hill

DIAL

J-9111

P  
H  
O  
N  
E

**Johnson-Forrester**  
CLEANERS & LAUNDERERS

N  
1  
5  
7

"A SOFT WATER LAUNDRY"

The Bank For the Individual

**MORRIS PLAN**

INDUSTRIAL BANK — SAVINGS — LOANS

Member Federal Deposit Insurance Corp.

Pioneers  
in  
Personal  
Loans**KENAN  
OIL  
CO.**

Distributors

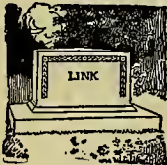
**Pure  
Oil  
Products**Tel.  
**X-2376****FUEL  
OIL**Bulk Plant  
and  
Office  
**Hillsboro  
Rd.****MADDOX-  
STAFFORD  
STONE  
WORKS**Corner  
Hardee  
and  
Liberty Sts.At Pine Hill  
Cemetery

PHONE

**X-5073****THOMPSON**

- Lila J Mrs matron Watts Hosp r do
- Lillian F storekpr GBMCo r1207 S Alston av
- Linwood (c; Lena; 3) r1505 W Knox
- Lloyd S (Bertha S; 2) landscape archt City Public Playground & Recreation Dept h919 Liberty
- Lois (c) r607 Gray
- Lonnie M (c; Maggie) lab h909 Ferrell
- Lonzo (c) r1312 N Hyde Park av
- Lorraine Mrs slswn Mrs Edith R Newman
- Louise (c) maid Duke University h202 Powe
- Loy D jr (Martha G; 1) asst supt h107 Watts apt 5
- Lucy P (wid J Gatha) h107 N Proctor
- Lula (c; 1) tob wkr L&MTobCo r1221 4th
- Luther J (Lela; 1) tob wkr AmTobCo h607 Barnes av
- M Bruce (Malla; 1) USA r1310 Broad
- M Eliz (wid Wm) h308 S Alston av
- M Hugh (c; Grayce L; Gates & Thompson) and lawyer 106½ W Parrish h406 Formosa av
- M Webb (Minnie) bldg contr h1010 Burch av
- Mabel C r2105 Englewood av
- Maggie maid Duke Hosp r601 StJoseph
- Maggie N looper Jas E Chappell r2208 Wake Forest rd
- Major (c; Ethel; 5) lab L&MTobCo h1312 N Hyde Park av
- Margt tchr Y E Smith Sch r RD 2 Cole Mill rd
- Marie (c) opr Modern Beauty Shop r1912 Federal
- Marie sten Jas O Cobb & Co r RD 4
- Marie A (c) maid Duke Univ r University Sta
- Marie B opr SBT&TCo r712 S Alston av
- Martha (c) emp L&MTobCo r804 Gurley
- Mary (c; 1) h201 W Piedmont av
- Mary (c; 1) h613 South
- Matt L v-pres GBMCo r Chapel Hill
- Mel J lawyer 205½ E Main
- Merle (Mae) USA r704 Holloway
- Mildred O (c) student r1812 Fayetteville
- Minnie (c) tobwkr L&MTobCo h311 Canal
- Miriam P sec Ruth Hosiery Mills Inc r1207 S Alston av
- Myrtha M (Callie P; 3) lieut Police Dept h1207 S Alston av
- Myrtle E emp Duke Univ r YWCA
- Nannie (c; 2) Indrs h1008 Mason
- Nathaniel (c; Tinie; 1) clnr r408 Macon
- Nathaniel (c) driver East "N" Taxi
- Needham L (c; Georgia; 8) pipe lyr h1210 Grant
- Nilas (c; Mozelle; 7) janitor DPCo h607 Gray
- Nora M opr SBT&TCo r1618 5th ext
- Norfleet W (Ethel; 4) electn h706 Wilkerson av
- Onslow (c; 4) tobwkr L&MTobCo h206 Lodge
- Ophelia R emp East Durham Jr High Sch r1502 Glenn
- Otho L (c; Sadie; 1) emp AmTobCo h1317 Fay
- Otis (c; Ophelia; 1) trucker SouRy r1502 Glenn
- Phyllis B Mrs bkpr Kambrell's r915 Burch
- Priscilla (c) r505 StJoseph
- Queen (c) Indry wkr Durham Lndry Co r919 Wilkerson av
- Query (c) lab r1410 Pine

**THOMPSON**

- Ralph T Lieut (Betty L) USA h902 N Buchanan rd
- Raymond C (Katie L) pntr Watts Hosp r1201 W Chapel Hill
- Rebecca (wid Thos J) h ws Pleasant dr 3 n Lofton (SA)
- Richd Z (Emma; 1) opr ECMCo h706 Pace
- Robt (c; Elnora) trucker SouRy h1502 Glenn
- Robt (Eliz M) USA r112 W Seeman
- Robt D student r2026 Woodrow
- Robt G r2026 Woodrow
- Robt M (Julia R; 2; Brame Specialty Co) h310 Bon Air av (B)
- Roderick P (Jeannett) USA r1017 W Markham av
- Roland B (Peggy; Town & Campus) h2509 Farthing
- Ronnie J (Pauline) kntr DHM r809 W Main
- Rose S ofc sec r337 Wilkerson av
- Ross (Maude O) formn h2012 Englewood av
- Rowland (Inez; 2) emp GBMCo h1208 Franklin
- Roy (c) USA r804 Gurley
- Ruby (c) waiter r315 E Moline
- Ruth (c) maid Hotel Washington Duke r109 Vine
- Saml D (Orlan) supt Sanitary Post Camp Butner r111 N Dillard
- Sarah D Mrs sch prin r1210 Hanover
- Sebern I (Vera; 2) tmkpr GBMCo h1106 1st av
- Similla (c; 1) Indrs h415 Henry al
- Sudie (c; 1) h804 South
- Susan C r907 Spruce
- Thos J (c; Bettie) lab h607 Dowd
- Thos T (Minnie W) r509 N Driver av
- Ulysses W driver GBMCo
- Vallie (c) maid Hotel Washington Duke r303 W Piedmont av
- Vera F mater GBMCo
- Vernon (Mollie J) formn Durham Tel Co h605 Wilkerson av
- Viola G sec NC Mut Life Ins Co r2108 Fayetteville
- Virginia ammunition wkr r707 S Alston
- Virginia Mrs r1412 Ruby
- Walter (c) mtl wkr Durham Iron & Mtl Co r1412 Hyde Park av
- Wiley A (c; Verbenia) lab Cheek Holton Mfg Co h ws Odell 2 n Bryant
- Wm student r919 Liberty
- Wm (c; Maggie) tobwkr h109 Dunstan
- Wm (c; Willie Mae) tobwkr L&MTobCo h306b W Enterprise
- Wm A (Leonia) barber Camp Butner r308 S Alston av
- Wm A (Mae W) pharm Hosp Pharm h1813 Guess rd
- Wm A (c; Drelton M; 2) tobwkr Am TobCo h304b W Enterprise
- Wm A jr USN r308 Alston av
- Wm B (c) h ss Lincoln av 1 e Nebo
- Wm C (Mary E) formn GBMCo r RD 5
- Wm E (Frances G) mech Carpenter's Inc h1209 Linwood av
- Wm E (Lula; Thomson Gro Store) h819 Colfax
- Wm T (c; Lena) clk r1609 Fayetteville
- Wm W (c; Lillie; 2) clnr L&MTobCo h408 Macon
- Wm W (Rose S) ship clk h837 Wilkerson
- Zetha (c) bag clnr Durham Farmers Mut Exch
- Thomson Roy B assoc prof Duke Univ and USN r2443 Cranford rd
- Wm (c) Indry wkr Sanitary Lndry
- Willie (c) lab V-C Chemical Corp r RD 4

**THE ROSE AGENCY INC.**  
Office Supplies

206 N. Corcoran St.

Phone L-959

Rubber Stamps  
Notary Seals  
Kodaks and  
Supplies



CONTRACTING REPAIRS REFRIGERATION MOTORS APPLIANCES

# DURHAM ELECTRIC CONSTRUCTION CO.

113-119 ORANGE ST. PHONE R-739

Thornburg Murray D (Caldonia; 9) inspr WAMachyCo h1510 Woodland dr  
 —Vint usher Carolina Theatre r1510 Woodland dr  
 Thorne Jas (c) lab L&MTobCo r1012 Vent  
 Thornhill Edwin H USA and instr Duke Univ r do  
 Thornton Allen W (Ethel W; 3) slsmn Montgomery Ward h1105 Flora  
 —Cleveland (c; Maggie; 3) chicken picker Durham Farmers Mut Exch h704 Liberty  
 —Eug (Lucille; 6) drawing hd ECMCo h911 Eva  
 —Haywood (c) lab City Public Playground & Recreation  
 —Irene wvr ECMCo r911 Eva  
 —Jas (c; Lena; 6) lab SeaboardRy h405 Bernice  
 —Jessie E Mrs cash Emily's Beauty Salon r308 E Trinity  
 —John H (Mary) USA r305 Jackson  
 —John L asst mgr Raylass Dept Stores r308 E Trinity av  
 —Jos J (Annie M; 4) dist mgr Imperial Life Ins Co h1000 Virgie  
 —Maggie B r1901 E Main  
 —Maggie L (c) chicken dresser Durham Farmers Mut Exch r704 Liberty  
 —Mary (c) Indry wkr Durham Lndry Co r418 Pine  
 —Robt L (c) chicken picker Durham Farmers Mut Exch r RD 5  
 —Victoria P (c; 2) chicken picker Durham Farmers Mut Exch r708 Liberty  
 —Wm (c; Lula; 1) tobwkr h903 Pine  
 Thorp Annie (c) Indrs Model Lndry & Dry Clnrs r1003 Glendale av  
 —Lizzie (c) h1022 Cornell  
 Thorpe Annie L nurse Duke Hosp r do  
 —Betty maid Labor Temple r823½ Glendale av  
 —Chas (c) serv mn Miller-Hurst r1307 Tucker  
 —Cleveland (c) usher r705 Linwood  
 —Eural E (c; Mary) porter Van Straaten's h1104 Hamlin  
 —Floyd (c) hlpr Hotel Gas & Storage r810 Gattis  
 —Hattie (c) h1307 Tucker  
 —J Preston (c; Naomi) elec h608 Dunbar  
 —Jas T (c; Loraine) emp Camp Butner h1411 Lincoln  
 —Lodena (c) hlpr AmTobCo h417 Pine apt 2  
 —Lorraine G Mrs tchr r1411 Lincoln  
 —Louise (c) maid Duke Univ r1011 Kent  
 —Maggie (c) hsekpr r919 Wilkerson av  
 —Mamie (c) hlpr r516 Ramsey  
 —Mary E (c) maid r1104 Hamlin  
 —Mildred (c) hlpr r516 Ramsey  
 —Moye (c; Ida) hlpr Miller & Hurst r310 Roney  
 —Naomi W tchr W G Pearson Sch r608 Dunbar  
 —Otis (c; Mary; 3) lab h702 Gray  
 —Paul (c; Zeather; 2) driver h1110 3d  
 —Presley (c; Anna) lab L&MTobCo h607 Ramsey  
 —Robt (c) lab h806½ Gattis  
 —York D (c; Maude) confr 613 Pickett h do  
 Thorson John O (Stella) watch mkr Ray's Inc h807 Greene  
 Threatt Alma W Mrs teller Citizens Natl Bank h718 Chapel Hill  
 —John B (Mary E) textile wkr ECMCo h2620 Mulberry  
 —Julius B (Alma W; Peoples Cut Rate Drugs) h718 W Chapel Hill

Thrft Home Builders (Fred C Owen) confrs 123 W Main mezz fl  
 —Investment Co Fred C Owen pres-treas Mrs Lelia D Owen sec real est 123 W Main mezz fl  
 —J Floyd (Annie M) supvr ECMCo h1702 W Markham av  
 —Reta E nurse Watts Hosp r do  
 Tibal Louis J (Kathleen) USA r310 N Roxboro  
 Tidd A Maitland sign pntr 204½ N Mangum  
 Tieman Opal waiter Whelan Drug Store Tiennan Martha (c) lab r122 Barnum  
 Tilden Frances S WAC r1423 Dollar av  
 Tilly C Stroud jr (Laurie G) USA h2017 Pershing  
 Tiller John M (Cora A) sec-treas Johnson Motor Co h1001 Urban av  
 —Ruth mach opr WAMachyCo r1408 Lathrop  
 Tillery W Lawrence (Nannie; 1) plmbr Camp Butner h1615 N Duke  
 Tillett Margt S librarian Duke Univ r112 W Seeman  
 —Mary B tchr Children's Spastic Dormitory (Duke Hosp) r112 W Seeman  
 —Nancy ofc sec Hosp Care Assn r102 N Driver av  
 —Wilbur F (Ann P) tobacconist h112 W Seeman  
 Tilley A H r518 N Mangum  
 —A Wayne clk PO r2405 Highland av  
 —Adolphus P (Fannie E) dept mgr Belk-Leggett Dept Store h1005 Green  
 —Adolphus W (Erline E; 2) taxi driver h1907 Chapel Hill rd  
 —Alice N (wid J Edgar) r3520 Roxboro rd  
 —Alice W tchr East Durham Jr High Sch r1005 Green  
 —Annie B (c) maid r824b Glendale av  
 —Annie L Mrs (2) clk D W Brown Dry Clnrs h112 E Geer  
 —Arth L (Juanita W) emp AmTobCo h2703 Shenandoah av  
 —Bertha (c; 3) h1022 2d  
 —Betty F Mrs slsmn G R Kinney Co r108 E Maynard  
 —Blanche (c) tobwkr r1600 Fay  
 —C Ray USA r1113 Watts  
 —Cephas (c; Mollie) h2214 Pratt  
 —Chas B r218 Hargrove  
 —Clarence (c; Pearl) firemn h308 Dunstan  
 —Clarence R (Lillian C; 1) inspr AmTob Co h1113 Watts  
 —Clarice wrapper r506 N Queen  
 —Clyde L cabt mkr Durham Furn Co r RD 5  
 —Connie C (Etta M) USMC r703 N Queen  
 —Cora J (wid Rufus) h1407 Holloway  
 —Cora Mrs r803 Kimrey  
 —Cornelia (c) h404 Mincey  
 —D Umstead (Leo; 1) spl agt Life & Casualty Ins Co of Tenn h1507 Oakland av  
 —David McC h618 Scoggins av  
 —Donald L (Julia M) slsmn Sears Roebuck & Co r118 W Trinity av  
 —Duncan A (c; Alice) h803 Pickett  
 —E Clarence (Helen P) slsmn B C Remedy Co h1212 Carolina av  
 —Ed T emp Duke Univ r1503 E Main  
 —Edgar (Estelle) mech Camp Butner h1111 Liberty  
 —Effie L opr GBMCo  
 —Emmett (c; Classie) lab h1401 Union  
 —Eric L (Lillie; 1) dist mgr Life & Casualty Ins Co of Tenn r RD 2  
 —Ernest G (Emma N) carp h815 N Buchanan rd  
 —Esther (c) elev opr r803 Pickett



ORANGE  
-CRUSH



Durham  
Ice Cream  
Co., Inc.

Blue  
Ribbon  
Fast Frozen

ICE  
CREAM

Today  
It's Thrifty  
to Buy  
Quality

800 W. Main

DIAL  
L-963

Tel.  
N-147

*Hall-Kinne & Co. INC.*  
THE HOME OF SERVICE

Tel.  
N-147

AMBULANCE SERVICE

# BUDD- PIPER ROOFING CO.

115-117  
W. Chapel  
Hill St.

Phones  
F-2121

and

J-8971

## BIGGER DRINK



## BETTER TASTE 5c

### TILLEY

- Eug P asst jailer County r RD 2
- Euria D (c) defense wkr r808 N Elizabeth
- F Emily cash Security Life & Tr Co r1005 Green
- Floyd L (Carrie L) formn L&MTobCo r1116 8th
- Genaves (Mary E) bus opr DPCo h1402 E Main
- Geo (Mary; 1) defense wkr r916 Hopkins
- Grace tchr Edw K Powe Sch r1005 Green
- H Coleman (Betty M) USA h108 E Maynard av
- Hattie S (c) tobwkr Central Leaf Tob Co r RD 5
- Haywood B (Alene S; 1) wtchmn ECMCo h2113 Gin
- Haywood C (Rajah; 2) carrier PO h103 W Edgewood dr (B)
- Henry H driver r201 E Maynard av
- Herman (Moline; 4) plmbr Highsmith Plmbg & Htg Co h1004b Glendale av
- Herman (Neva E) USA r117 E Trinity av
- Hettie W opr SBT&TCO r2511 Farthing
- Hubert B (Louise B) defense wkr h605 Carlton av
- I Loyton (Hettie) film opr Center Theatre r2511 Farthing
- J M firemn SouRy r Chapel Hill
- Jas (Louise K) USA r1008 North
- Jas E (Ardeil; 2) btlr h1408 E Main
- Jas R pntr Claude M May r Hillsboro rd
- Jasper H (Mary K) swtchmn Durham Tel Co r120 Adams
- Jennie (c) r824b Glendale av

### TILLEY

- Raymond L (Lois; 3) driver h1821 Washington
- Robt B (Mamie H) carp Duke Univ h1619 N Duke
- Robt J (Leona S) tobwkr L&MTobCo h2314 Chapel Hill rd
- Robt L (c) defense wkr r808 N Elizabeth
- Ruby (c) checker Camp Butner Lndry r404 Mincey
- Sadie (c) r404 Mincey
- Sophie B opr Malbourne Beauty Shoppe r Roxboro rd
- Sophy M nurse Duke Hosp r do
- Sophronia A (wid Webb) h2006 Angier
- Victor L mach opr AmTobCo r809 W Main
- Virginia D tchr r1005 Green
- Vivian R sten Chas A Dukes r1619 N Duke
- W A emp Duke Univ r RD 4
- Wm E (Blanche L) asst formn L&MTobCo h118 W Trinity av
- Wayland H (Georgie F) assembly mech h409 N Hyde Park av
- Wilbur S (Melba C) meter reader Public Service Co of NC h302 Bellamy
- Wm A (Pattie F) driver h201 E Maynard av
- Wm C (Minnie I; 1) ship clk DHM h912 Angier av
- Wm C jr USN r912 Angier av
- Wm R (Annie F) lab r Wm Crabtree
- Wm T (Annie B; 3) lbr ctr h222 S Alston av



## HORTON REALTY CO.

• CITY AND FARM PROPERTY •  
EXPERIENCED AND EFFICIENT SERVICE  
DURHAM, N. C.

321 Fidelity Bank Bldg. Phone Office J-5311—Res. L-7142

- Jesse B (Zelda A; 3) mech h Belvin (B)
- John F (Mary L) textile wkr h209 S Elm
- John H (Sophronia) h207 Alexander av
- John S (Mary R) mech Am Supplies h114 Hunt
- Johnnie opr WUTelCo r503 Tiona av
- Laura L mus tchr PS r1005 Green
- Lucie B Mrs smstrs Annie Lee Shoppe r110 Wyatt
- Lucy (c) emp L&MTobCo h808 N Elizabeth
- Luther T (Mary L; 1) h703 N Queen
- Mala J smstrs Belk-Leggett Dept Store r302 Watts
- Mary (c) r605 Linwood av
- Mattie (wid Thos T) h605 Barbee
- Maynard T (Valera L) electn r1116 8th
- Melba C Mrs ofc sec r2001 Bellamy
- Merritt M (Viola; 2) wvr ECMCo h928 Orient
- Mildred E pkr B-C Remedy Co r815 N Buchanan rd
- Nannie M curator Duke Univ Library 2313 Club blvd
- Needham G (Mabel; 1) mgr Durham Hotel No 4 h319½ E Chapel Hill
- Neva B seamer GBMCo
- Nora B mach opr GBMCo r1407 Holloway
- Parker L maid Duke Hosp r403 Chapel Hill
- Pauline tchr PS r815 N Buchanan rd
- Pauline O tobwkr AmTobCo r1009 Burch
- R Earl (Addie L; 1) carp formn h503 Tiona av (B)

- Wilson (c) lab r824b Glendale av
- Woodson (Irene; 1) emp AmTobCo h110 Wyatt
- Tillman C Wilson (Lillie H; 3) bldg contr 2006 Ward h do
- Doris (c) maid Darling Shops r1011 Mason
- Ester (c; 2) r408 Bailey
- Ethel (wid J C) pkr L&MTobCo r709 Arnette av
- Floyd (c; Ada; 1) janitor r1105 Linwood av
- Frances USA r1421 Dollar av
- J Clifton clk Durham Farmers Mutual Exchange r RD 1
- J Melvin (Susie M) clk PO h909 Burch
- Lula inspr L&MTobCo r813 Cleveland
- Mary (c) h1008 Rosedale av
- Mattie (c) maid r1109 Pine
- Myrtle F (wid O G; 2) tchr Edw K Powe Sch h601 Watts
- Nora O h813 Cleveland
- Ray (c) repr Kaplan's Shoe Shop r305 Roney
- Zola (c) tob wkr AmTobCo r704 Pine
- Tillory Parker L (c) hlpr Duke Hosp r1100 Moreland av
- Tillotson Elsie cash Uptown Theatre r609 Vickers av
- Graham G (Ruby O; 3; Tillotson & Farmer) h609 Vickers av
- Lynwood G (Pauline C) ship bldr r609 Vickers av
- & Farmer Market (Graham G Tillotson Roy W Farmer) 705 W Chapel Hill

## Kennedy's Auto Service

Wrecked  
Cars  
Completely  
Rebuilt



207

Holloway St.

Phone  
J-0501

White ★ Star  
• LAUNDRY •

DIAL  
X-2581

# CHRISTIAN-HARWARD FURNITURE CO., Inc.

Durham Home Furnishers For Over 44 Years

118-120 W. Parrish St.

Phones N-181 — N-182

Tilly Ethel pkr L&MTobCo r908 N Mangum  
 Tilton Clifford W (Annie; 2) mgr Durham Farmres Mutual Exchange h1010 W Knox  
 —Dora emp Duke Univ r Riverview Farm Roxboro rd  
 Tilton Ruth J emp Duke Univ r2120 Woodrow  
 Timberlake Australia emp Edgemont Sch r802 Pine  
 —Robt W USN r1016½ Minerva av  
 —Virginia A cash Durham Herald Co r YWCA  
 —W Carl jr (Florence) USA r1016½ Minerva av  
 —Walter C (Mildred W; 1) mgr Veneable Tob Co h1016½ Minerva av  
 Timbers Cath maid Duke Hosp r1022 4th  
 Times Bessie (c) maid r309b E Proctor  
 —Jesse (c; Victoria) lab h309b E Proctor  
 Timmons Gertrude (c) maid Duke Univ r610 Carroll  
 —John C (c; Gertrude) lab h610 Carroll  
 —Morris M (Edna; 1) mgr h809 Kimrey  
 Timons Dennis (c) exp hndlr Ry Exp Agcy Inc r406 Poplar  
 Tindall John R footer GBMCO  
 —W Lee (Studie E; 2) oiler AmTobCo h207 S Alston av  
 Tingen Eliz Mrs smstrs Annie Lee Shoppe r1301 Holloway  
 —Emma I (wid Sidney W) h907 1st av  
 —Henry r County Home  
 —J Luther (Eliz R) slsmn Farmers Supply Co h1301 Holloway

## TIPPETT

—Robt L (Allene M; 3) driver h ns Old Raleigh hwy 15 e Pleasant dr (SA)  
 —Robt W (Ruth; 1) dept mgr V-C Chemical Corp r428 S Driver av  
 —Saml H carp h117 S Hyde Park av  
 —Swanita tob wkr r1612 E Main  
 Tipton Charlotte J (c) fnshr Scott & Roberts Sanitary Dry Clng Co r1016 2d  
 Tisdale John (Ruth S) USA r1503 W Pettigrew  
 —Jos R USA r613 McMannen  
 —Lillian V hlpr AmTobCo r613 McMannen  
 —Susan V slswm Allan's Jewelers r613 McMannen  
 —Viola J (wid Jos) h613 McMannen  
 Toast-Rite Sandwich Co (Eddie C Royal) 905 Angier av  
 Tobacco Workers International Union Local No 176 Mrs S E Blane sec 705½ N Mangum  
 —Workers International Union Local No 183 Geo T Dunn pres 705½ N Mangum  
 Tober David Lieut USMC r1007 Gloria av  
 Tobias Edw D (Margt) USMC r905 6th  
 Toboni Pat (Harriet) USA r802 North  
 Todd Alton R (Mildred H) power plant opr AmTobCo h613 Hicks  
 —Aubrey C (Blanche T; 1) carrier PO h2110 Chapel Hill rd  
 —Chas B (Ann R; 1) USA r918 Urban av  
 —Lester L (Mary B) garage asst DPCo h2116 Wilson

## DURHAM LUMBER CO.

Millwork — Roofing — Insulation  
 Wallboard — Hardware

Mill and Yard, East Durham

Phone L-957

—Merritt A (Virginia F) pntr h308 N Hyde Park av  
 —Otho N (Lally) mech L&MTobCo h206 S Guthrie av  
 —Thelma E (wid Noel; 1) mach opr B-C Remedy Co r826 Wilkerson av  
 —Thos D (Flossie) defense wkr r907 1st av  
 Tinnen Curtis (c; Sallie F) Indry wkr Durham Lndry Co r607 South  
 —Martha (c) hlpr Southern Dry Clnrs  
 Tinnin Bradley E USA r911 Carolina av  
 —David R (Minnie M) tob wkr L&MTob Co h2704 Williams  
 —Ernest P (Nannie F; 2) wvr ECMCO h911 Carolina av  
 —Wm L (Mary) dist mgr The Life Ins Co of Va h2643 University dr  
 —Wm L jr r2643 University dr  
 Tinsley Nick D (Lucy B) pntr 603 N Maple  
 Tippet Anna E (wid Chas S) h1612 E Main  
 —Clarence E USA r Patk B Tippet  
 —Dora V topper GBMCO  
 —Dorsey H r117 S Hyde Park av  
 —Eddie J (Ethle R; 3) slsmn University Motors r Patk B Tippet  
 —Lin E USA r Patk B Tippet  
 —Patk B (Eulia) wchmn AmTobCo h Belvin (B)  
 —Polly W cash Big Star Store r1612 E Main  
 —Raymond J (Dora F) driver h1802 Taylor  
 —Robt A (Maude L) mech DPCo h428 S Driver av

—Mary B Mrs emp Duke Univ h2116 Wilson  
 —Mildred I emp WAMachyCo r613 Hicks  
 —Ray (Helen) USA r525 Holloway  
 Toddie House W Dewey Wharton mgr restr 1103 W Main  
 Tolbert Lilian (c) r1104 Juniper  
 —Wm (c; Odessa; 1) mech Camp Butner h1104 Juniper  
 Toler Bettie (c; 6) h908 Drew  
 —Bolis emp New Method Lndry Co r303 Johnson  
 —Clayborn (c) USA r908 Drew  
 —Cliff C (Leola) eng r923 N Mangum  
 —Eva (c) tob wkr AmTobCo r303 Johnson  
 —Hattie T spnr GBMCO  
 —L E (c) trucker Sou Ry rd Garner  
 —Lessie ofc sec Hotel Washington Duke r923 N Mangum  
 —Nathan (Hettie L; 8) h908 Lilac al  
 —Wm (c; Luella) USA h711 Pickett  
 —Winfred (c) porter J-B's Barber Shop r908 Drew  
 Tolley Dorlene waiter Paul's Place r107 N Goley  
 —John T (Flossie L) emp Sou Ry h1119 6th  
 —Thos H (Bertha C) carp h107 N Goley  
 —Wayburn D clk Coleman's Drug Store r107 N Goley  
 Tombs Clarence (c) lab r511 Matthews  
 Tomlin Chas (c; Nannie) USA r407 Eric  
 Tomlinson Bettie G topper JHM r1013 N Buchanan rd  
 —Blythan B (Bettie G) formn L&MTob Co h1013 N Buchanan rd  
 —Carroll F student r901 S Duke

Old Line Legal Reserve Life Insurance

“NO HOME COMPLETE WITHOUT NORTH CAROLINA MUTUAL LIFE INSURANCE POLICIES”

Home Office, Durham, N. C.

NORTH CAROLINA MUTUAL LIFE INSURANCE CO.

Dr. Pepper  
 GOOD FOR LIFE!  
 5¢

3-A-DAY KEEPS  
 ENERGY UP  
 at 10-2 & 4

**DRINK**

Coca-Cola

**"SATISFACTION THAT LASTS"**

**REAL ESTATE O. A. JOHNSON INSURANCE**  
**RENTALS Realtor OF ALL KINDS**

118 Morgan St.

**"Serving Durham For 18 Years"**

Phone F-2451

**TOMLINSON CO INC, J Harvey Verell**  
**Manager, Plumbing and Heating Sup-**  
**plies, 400-02 E Peabody, Tels F-191**  
**and F-192**

—David (c; Mary) tob wkr AmTobCo  
 r309½ Wake pl

—Lawrence A (Jessie C) real est h901 S  
 Duke

—Lawrence A jr Capt USMC r901 S Duke

—Mazie (c; Neddum) stemmer W L Rob-

erson Tob Co r514 Colfax

Tomphson Ralph (c) ydmn r121 Powe

Tompkins Ben (c; Erline; 1) h rear 107  
 Erie

Toms Annie C (wid Clinton W jr) dir  
 Civilian Defense h1524 Hermitage dr

—Edgar S (Julia; 1) fcty mgr L&MTobCo  
 h914 Vickers av

Tonn Chas Mrs bkpr Durham Plumbing &  
 Heating Co r Morrene rd

Toole Edw N (c; Nellie; 4) elec contr 600  
 S Elm h405 Pekoe av

Toomer Jos (c; Bernice; 1) lab r2208  
 Fitzgerald

—Louise (c) elev opr Ellis Stone & Co  
 r1402 Greenwood av

—Mina (c) tob wkr Central Leaf Tob Co  
 r619 Dunbar

—Nora (c) maid h2315 Fayetteville

—Robt G (c; Mina) electn h619 Dunbar

—Wm (c; Hazel) lab h509 Nelson

Toomey Marie E emp L&MTobCo r405  
 Gattis

Torrence Addie (c) r1510 Fayetteville  
 —Collins (c) tob wkr h203 E Piedmont av  
 —Elenora nurse Duke Hosp r do  
 Torski Sylvester (Alice) USA h2516 Far-  
 thing

**TOTTEN WALTER L SR (Callie L; 5),**  
**Investigations, 323 Fidelity Bank Bldg**  
**128 W Main, PO Box 1325, Durham,**  
**N C, Tel L-1661, h RD 2, Huckle-**  
**berry Springs rd**

Toup Laura M clk Fowler's Food Store  
 r2524 Banner

Town & Campus (Roland B Thompson)  
 tailors 303 E Chapel Hill

Townes John (c) janitor Duke Univ r1406  
 Englewood av

Towns Wm T (Irene T) USA r121 Hunt

Townsend Bertram (Kath) USA r211  
 Vineyard (TF)

—Evalina (c) h312 Chatham al

—Florence (c) r1200 Cornell

—Harry L (Gertrude V) dep collr US Int  
 Rev Collr r317 Liberty

—Kath Mrs emp Duke Hosp r211 Vine-  
 yard

—Leo A (c; Alise; 3) h403 Pekoe av

—Mack (c) atndt Copley's Filling Station  
 h1200 Cornell

—Matilda (c) maid h514 E Umstead

Tracy Glen M (Lorraine; 1) emp WA  
 MachyCo h103 E Woodridge dr (R)

—Thos I (c) chauf r2333 Fayetteville

Trammell Geo carp L&MTobCo r213 Lyon

Transport Corp of Virginia The Wm B  
 Cudley mgr Guess rd nr Watts

Trapp Rebecca (c) maid h801 Mebane

**WALTON ROOFING & HEATING CO.**

**ROOFING, SHEET METAL WORK**  
**HEATING AND VENTILATING**

302 RONEY ST.

TEL. J-8351

Toon Oscar (c; Connie; 1) tob wkr AmTob  
 Co r807 Macklin

—Queen E (c) agt NC Mutual Life Ins Co  
 r113 W Chestnut

Tope Chas W emp Duke Univ

—Donald R (Marjorie E) student h1019  
 6th

—Marjorie E Mrs emp Duke Univ h1019  
 6th

Topetcher Andrew (Marie) USA r920 6th

Torain Helen (c) hlpr h118 Cora

—John (c; Mary; 4) chauf h502 W Cobb

—Ollie (c) mech Clay's Garage

—Wm (c; 1) h505 Carrington

—Willie jr orderly Lincoln Hosp r319 En-  
 terprise

—Willis (c) r505 Carrington

Toran Dora (c) maid Duke Univ r1029  
 Cornell

—Harrison (c; Flossie) tob wkr AmTobCo  
 h609 Glenn

—Ingram (c) h413 Sowell al

—Junius (c) USA r609 Glenn

—Kerney (c) r rear 413 Sowell al

—Lester (c; Roberta) lab AmTobCo r1014  
 Kent

—Maudie (c) maid r406 Cozart al

—Walter (c) lab S Swartz & Son h rear  
 413 Sowell al

—Wm (c) lab r319 Enterprise

Torian Annie (c) maid 2111 Myrtle dr

—Bettie (c) h1226 Pine

Toro Ball Park es Morris 1 n Washington

Torrain Flossie (c) clk NC Mut Life Ins  
 Co r609 Glenn

Travadas Rose M ward hlpr Duke Hosp  
 r114 W Lynch

Travelers Service Station (Harry E Ban-  
 ner) filling sta 2014 Roxboro rd

Travis Bunney (Wanda) USA r1408  
 Lathrop

Trawick Betty J nurse Duke Hosp r do

Traynor Boyd K (Emma; 1) USA h1813  
 Washington

Treadway Clyde W (Lois) h107 N Maple

Treadwell John D (c; Julia) brklyr h106  
 W Moline

—Maggie (c) maid r104 W Moline

Treat N E Lieut (Mary; 3) USA h1500  
 Duke University rd apt C-2C

Trent Josiah C (Mary B) phys Duke Hosp  
 h2318 W Club blvd

Tressler Jos R Capt (Jane L) USA r111  
 Watts apt 14

Trevathan Jos L (Lillian W; 1) agt Met  
 Life Ins Co h1105 Englewood av

—Lillian M Mrs emp Duke Hosp h1105  
 Englewood av

Triangle Construction Corp Hughes E  
 Wilkinson jr aud contrs 331 W Main  
 R609-10

Tribune Publishing Co The (c; E M Ta-  
 tum) newspaper 120½ S Mangum

Trice Addison jr usher Center Theatre  
 r518 Park av

—Bessie (c) elev opr Raylass Dept Stores  
 r2314 E Pettigrew

—Celia (c; 6) tob wkr L&MTobCo h722  
 Dover

—Chesley A jr (Janie B; 2) clk AmTobCo  
 h518 Park av

BUY AT THE  
**ESSO**  
 SIGN

**GRANITE**  
**SERVICE**  
**STATION**

E. S. PHILLIPS,  
 Manager

Tires.

Batteries

Johnson  
 Outboard  
 Motors

Vapor Motor  
 Cleaning  
 Service

W. Main  
 and 9th Sts.

PHONE  
**X-1211**

Emergency  
 Road  
 Service

**COOKING**

Mangum at Holloway St.

**HEATING****Public Service Company of N. C., Inc.****"THE GAS COMPANY"**

Refrigeration

Office Phone N-121  
Service Dept. Phone F-0302

Water Heating

# W. C. LYON COMPANY

**HARDWARE — BUILDERS' SUPPLIES — PAINTS AND VARNISHES**

Vita-Var Paints — Savage Arms Products — Remington Ammunition  
"Good Buildings Deserve Good Hardware"—Corbin

213 East Chapel Hill

Phones L-946, L-947 and L-948

## TRICE

- Clifton E (c) Indry wkr Durham Indry Co r811 Macklin
- Edgar (c; Mattie) tob wkr L&MTobCo h707 Whitted
- Estelle (c) emp Duke Univ r200 Powe
- Estelle (c; 2) lab L&MTobCo h1506 W Club blvd
- Goldie J (c) emp DHM h1119 Drew
- Henrietta (c; 2) h200 Powe
- Irving (c; Margt; 3) tob wkr AmTobCo h908b Whitted
- Jack (c; Beatrice) tob wkr L&MTobCo r829 Gattis
- Janie E prsmn GBMCo
- Jessie (c) Indrs h301 E Piedmont av
- Lawrence (c; Cassie; 6) tob wkr L&MTobCo h904 Yancey
- Lawrence jr (c; Janey; 1) lab City of Durham r909 Yancey
- Louise (c) maid r613 Grant
- Mittie E (c) tchr W G Pearson Sch h811 Macklin
- Nodie (c) tob wkr L&MTobCo r718 Kent
- Norman (c) tob wkr AmTobCo r712 Milton av
- Owen (c) lab r117 Dunstan
- Roy G (c; Essie; 3) lab L&MTobCo h613 Grant
- Savannah (c; 2) h808½ Maplewood av
- Senia (c) maid r1119 Drew
- Wm F (c; Johnnie) janitor Duke Univ h712 Milton av

- Troxler Werner (Elsie P) USA r1908 E Pettigrew
- Troy Ballard E (Eliz; 3) tobacconist h1311 Dallas av
- John C (Hazel; 3; Washington Duke Cigar Stand) h1013 Demerius
- Robt L (c) emp Duke Univ r709 4th
- Troyer Francis C atndt Duke Hosp r do
- Truehart Agnes H slswn Charles Stores r 2008 House av
- Annie M Mrs (1) r1013 N Buchanan rd
- Truelove Odelia Mrs r525 E Main
- Truesdale Lillie (c) tob wkr W L Robinson Tob Co h418 Bailey
- Truett Earl (Betty W) USA r1004 Wells
- Truitt Wm caretkr N C Mut Life Ins Co r807 Massey av
- Trull Mittie (c) maid r1116 2d
- Tillie (c) r1116 2d
- Trusdale Will (c) lab r814 Glendale av
- Trust Building 212 W Main
- Building Cigar Stand (Mrs Nina G High) 212 W Main 1st fl
- Tsamas Nick (Frances; 3; ABC Lunch) h602 Jackson
- Tuchman Jacob H (Pauline N; Durham Salvage Co) h706 E Trinity av
- Tuck Alton L (c; Bettie) vehiclemn Ry Exp Agcy h803 N Elizabeth
- Louis F barber Fogleman's Barber Shop r608 Carlton av
- Robt A (Lizzie M) bdg 201 Morris h do
- Roscoe tob wkr r127½ E Parrish
- Wallace L (Mary A) clk PO h209 W Markham
- Wilhelmina (c) tchr r803 N Elizabeth

## NORTHWESTERN MUTUAL LIFE INSURANCE COMPANY

- Trim Ernest atndt Hotel Gas & Storage
- Robt L clk Hotel Gas & Storage Co r761 N 9th
- Trinity Apartments 906 W Trinity av
- Avenue Presbyterian Church Rev Dwight M Chalmers pastor 927 W Trinity av
- TRINITY COLLEGE, See Duke University
- TRINITY METHODIST CHURCH, Rev James George Huggin Pastor, Services 11 A M and 7:30 P M, Sunday School 9:45 A M, Liberty cor Church, Tel L-8671
- Tripp John L pntr h110 Seminary
- Kenneth D shoe repr Belk-Léggett Dept Store r RD 1
- Rufus (Leona; 3) mech ECMCo h2015 Yearby av
- Wm A asst mgr Advance Stores Co r 2515 Yearby av
- Trippe D Franklin (Inez) emp Duke Univ h1604 Angier av
- Trohato John confr 416½ E Pettigrew h310 Liberty
- Trotter Henry P (c) hat blocker Jake Nurkin's Valetor Serv r411 Mincey
- Troup Hardy (Bertie) USA r312 Elliott
- Troutham Robt T (Helen M) emp WA MachyCo h306 N Hyde Park av
- Troutman Margt Mrs slswn My Shop h 102 Vineyard (TF)
- Martin L (Margt) electn h102 Vineyard (TF)
- Troutt Jas M Colonel (Jessie B) USA h 1208 Glendale av

- Wm (c) taxi driver r808 E Umstead
- Wm A (c) managing editor Carolina Times r803 N Elizabeth
- Wm J (Mamie) driver r1016 Stokes al
- Tucker Alice (c) tob wkr r508 Mobile av
- Annie (c) clk Stanford L Warren Library
- Andrew (c) caretkr r105 W Enterprise
- Andrew L (Jeanette T) h1006 Rose Hill r603 Dunbar
- Bessie (c; 3) r520 Matthews
- Charlotte C Mrs slswn Jones & Frasier Co r616 W Chapel Hill
- Claude (c; Flossie) gro 710 Kent h bsmt 716 do
- Edith M slswn Broadway Sandwich Co r 506 Warren
- Edna E (c) prsr Scott & Roberts Sanitary Dry Cng Co h707 Pickett
- Eliz H Mrs osteo 616 W Chapel Hill h do
- Eliz P Mrs cash Hotel Washington Duke r2422 Huron
- F Emerson (Charlotte C; 1) mgr Tucker Mtr Co h616 W Chapel Hill
- Grover W (Mildred C) dairymn h609 Hicks
- Henry W (Edna) collr L B Price Mercantile Co h1113 Eva
- Henry W jr (Eliz; 1) prod mgr Big Star Store r1113 Eva
- Hubert L (Cath S; 3) clk County ABC Bd Store No 3 h2017 Englewood av
- Jas (c; The Goodwill Shop)
- Jas (c) tob wkr r909 Fayetteville
- Jos (c) lab r209b Peachtree pl

LICENSED  
**SANTONE**  
CLEANER

Scott & Roberts  
Sanitary  
Dry  
Cleaning  
Co.

15%  
DISCOUNT

OR

CASH and CARRY  
DRY CLEANING

Tels.  
N-135  
L-961

D. C.

MAY

Painters

Paper  
Hangers

Decorators

314-318  
Morgan

PHONE

J-5321

## The DEPOSITORS NATIONAL BANK

of Durham, N. C.

Member Federal Reserve System and F. D. I. C.

"Seeking New Business On the Service We Render"

DIAL  
N-7561



603  
E. Main  
Street

JOHNSON  
SERVICE  
STATION

Goodrich  
Silvertowns

WASHING

POLISHING

LUBRICATION

GAS and OIL

TEL.

J-8331

320

E. MAIN

# DURHAM BOND & MORTGAGE CO.

CHAS. S. ALLEN, President

REAL ESTATE LOANS — REAL ESTATE — RENTALS

Mezz. Floor Depositors Bank Bldg.

Phones L-0331 and N-5341

## TUCKER

- John (c; Lossie) porter Bull City Barber Shop h606a Branch pl
- John M (Willie M; 1) cond Seaboard Ry h1108 Alma
- John W (Selma C) v-pres-sec Modern Elec Co Inc h2206 Englewood av
- Johnnie (Edith) USA r506 Warren
- Jos (Lillie G; 2) emp AmTobCo h405 Milton av
- Lillie F boarder Ruth Hosiery Mills r405 Milton
- Louise (c) r707 Pickett
- Lucille boarder Ruth Hosiery Mills r210 S Holman
- Margt R (c; 1) h206 W Enterprise
- Marion W (Lukie B) formn PO h607 Shepherd
- Mary (c) prsr Scott & Robinson r707 Pickett
- Minnie (wid Robt) r104 S Maple
- Minnie (c; 1) tob wkr AmTobCo r1308 Glenn

**TUCKER MOTOR CO, Operating Tucker's Sinclair at Five Points, F Emerson Tucker Manager, Chrysler and Plymouth Sales and Service, W Main cor Chapel Hill, Tel R-745 (For further information see page 9 Buyers' Guide)**

- Nannie Mrs (1) emp Scott & Roberts Sanitary Dry Cng Co r124 Lyon
- Nannie H (c) prsr Scott & Roberts Sanitary Dry Cng Co
- Nannie H spnr GBMCo
- Obie L porter Big Star Store r508 Mobile av

- Turkel Eric F (Eliz W) asst Dr Wm M Coppidge r2035 Englewood av
- Turnage Amos (c; Dorothy) lab Cheek Holton Mfg Co h1207 Drew
- Annie (c) r1307 Drew
- Annie W Mrs r113 Lyon
- Joshua R buyer ECMCo r West Durham Sta

- Laura M tagger GBMCo
- Lonnie C (Laura; 1) carp h1810 Vale
- Turner A H (Marie) USN r1107 Spruce
- Ada (c) tob wkr L&MTobCo h1008 Lynchburg

**TURNER ALBERT L (c; Dessa A; 2), Dean of Undergraduate School, N C College for Negroes, h1504 Fayetteville, Tel L-3161**

- Allayne (c) student r1504 Fayetteville
- Annie B stringer GBMCo
- Annie C Mrs bkpr R E Quinn Co r1403 N Duke
- Anthony H (c; Edith) USA h1605½ Fayetteville
- Archie Z (Annie; 1) interior decorator 2416 Angier av h do
- Benner C (c; Julia) prof N C College for Negroes h515 George
- Bertie A Mrs smstrs Ellis Stone & Co h1406 B
- Beulah slswn Rose's r RD 5
- Carl A (Annie C) USA r1403 N Duke
- Cath M r109 N Queen
- Chas M (Lettie G; 2) supt Continental Life Ins Co h1102 N 9th
- Christopher C (Tebie I; 3) wvr GBMCo h2303 Hackney

# DANIEL AND SMITH STUDIOS

• Fine Portraits •

Preserve the Charm and Beauty of the Most Important Events

119 W. PARRISH

TEL. J-6641

- Rebecca R r1601 Maryland av
  - W Henry (c; Lillie; 2) hlpr Public Serv Co of N C h2208 Fitzgerald
  - Ward H (Eliz F) emp Duke Univ r2422 Huron
- TUCKER'S SINCLAIR AT FIVE POINTS, Tucker Motor Co Oprs, Radios and Electrical Appliances, Filling Station, W Main cor Chapel Hill, Tel R-745**

- Tudor Ralph A (Vera A; 1) textile wkr ECMCo h104 E Edgewood dr (B)
- Richd B instructional asst Duke Univ r1107 Watts
- Sephus E jr (Marjorie; 1) mgr Uptown Theatre h821 Ramseur
- Tunkis Paul J (Esther; 1) USA h705½ W Markham
- Tunnell Louise clk A&P Store r114 Broadway
- Tunstall Audrey M Mrs bkpr A Jos Fargo h 907 N Buchanan rd
- John J (Garland Woodcraft Co) h401½ N Mangum
- Patk H (Anne H) storekpr GBMCo r411 Liberty
- Sprague G (Annabelle; 1) city firemn h 2413 Farthing
- Wm M (Audrey M) formn L&MTobCo h907 N Buchanan rd
- Turbett Richd (Marjorie) elev opr h2002 Exum
- Turentine Chas T (c; Pearl L) lab ECM Co r2402 Crest
- Lizzie (c) r422 Sowell al
- Turintine Odessa (c) r608 Price

- Christopher C jr clk Crabtree Pharmacy r2303 Hackney
- Claude H (Della C) capt Hose Co No 3 h916 Lamond av
- Clifton B (c) USA r1504 Fayetteville
- David (c) cement insnr h518a Elliott row
- Edna (c) r816 Mathews
- Edythe M tchr W G Pearson Sch r 1605½ Fayetteville
- Elbert C (c) agt N C Mut Life Ins Co r1619 Fayetteville
- Ernest (c) tob wkr AMTobCo h713 Milton av
- Estelle L mach opr B-C Remedy Co r 3321 6th av (B)
- Eva (c) maid r1010 Cornell
- Hazel Mrs (2) mach opr AmTobCo h 1301 Ramseur
- Henry M (Corra; 1) formn h1921 Hart
- Hubert M (Frances H) teller Durham Bank & Trust Co r Hillsboro rd
- Israel E (c; Minnie; 3) phys 618½ Fayetteville h411 Pekoe av

**TURNER J GRAHAM (Frances E; 2), Asst Funeral Director Hall-Wynne & Co and Notary, 1113 W Main, Tel N-147, h do, Tel J-0831**

- TURNER J W RETAIL CREDIT CO, J Wilson Turner Inspr, 111½ N Market, Tel F-3981**
- J Wilson inspr J W Turner Retail Credit Co h312 N Buchanan rd apt 105
- Jas F (Helen) driver h1607 N Duke
- Jean (c) student r1504 Fayetteville
- Jeanne F bkpr Rhodes-Collins Furn Co r1500 Duke University rd apt G-2D

# J. P. McGuire Construction Co.

PHONE L-3361

Markham Ave.—East of Trinity Ave.—On N. & W. Railway

# THE NEW METHOD LAUNDRY

"Service With a Smile"

Phone F-2361

## TURNER

- Jennie L r1013 Watts
- Jesse L (c; Josie H; 3) driver Durham Fruit & Prod Co h1011 Fairview
- Jesse B (c) emp Duke Univ r2720 Edmund
- John (c; Minnie) tob wkr AmTobCo h 915 N Elizabeth
- John B (Marvine M; Turner Radio Serv) h929 Alabama av
- John K (Flossie M) formn Durham Coca-Cola Btlg Co h212 Broadway
- John P (Margt M; 1) slsmn The Texas Co h1620 Delaware av
- John T (c) h919 Wilkerson av
- Kenneth M USN r1406 B
- Larry asst resident Duke Hosp r do
- Lee (c; Josephine) USA r906 Glendale
- Lee (c; Nancy) USA r714 Liberty
- Lizzie H (wid John D) r3321 6th av (B)
- Louis C (Ella) mech L&MTobCo h206 S Gregson
- Louise nurse Watts Hosp r1300 Broad
- M Andrew Capt (Betty; 2) in chge USA Recruiting Sta h2804 Elgin
- Madge L Mrs tchr Pearson Town Sch r 1607 Fayetteville
- Margt (c) lndrs r204 Gattis
- Margt A opr SBT&TCo r109 N Queen
- Marjorie P Mrs clk Ellis Stone & Co r Pickett rd
- Mary C (wid Walter N; 1) opr SBT&T Co h109 N Queen
- Mary H emp Duke Univ r212 Broadway
- Minnie (c) maid Duke Univ h2233 Fayetteville

- Turntine Hazel (c) tob wkr Wm L Robinson Tob Co r310 Lee
- John (c; Lillie; 4) porter East Durham Mkt r RD 4
- Turoff Benj Lieut (Dorothy; 1) USA h118 Cheek
- Turrentine Aaron (c; Mae; 5) brklyr h2710 Edmund
- Aubrey D USA r2321 Englewood
- Gracie (c) dishwshr Henderson's Soda Shop r204 Peachtree pl
- Jas A (c) cook The Forks r2311 Crest
- Jessie R Mrs dist mgr Charis & Charis Corp h2321 Englewood av
- Orpah R opr DPSCo r2321 Englewood
- Pearl A (c) lndrs h2311 Crest
- Victor I (c) janitor r2311 Crest
- Turvis Isaac (c) porter East Durham Serv Sta r425 Bailey
- Tutor Delma Mrs (1) pkr L&MTobCo h 306 Alexander av
- Tutt Connell (c; Ruby; 4) tob wkr AmTob Co h802 Massey av
- Jas (c; Alberta) driver Camp Butner h 1517 Fay
- Little T (c) tailor Mrs Nellie Schachner r2207 Otis
- Walter (c; Little) driver Dixie Cabs h 2207 Otis
- Tuttle Clifford M (Cath P) supt Colonial Stores h819 N Buchanan rd
- Twaddell Eliz S r707 S Duke
- Wm P (Vera C) tchr Durham High Sch h707 S Duke
- Tweedy Robt W Capt (Blondie K) USA h907 2d

# B & J

## TIRE COMPANY

Recapping and  
Vulcanizing



Every Tire  
Strictly  
Guaranteed

DIAL  
J-3641



# H. G. TERRY

Real Estate — Rentals

402 Snow Bldg.

331 W. Main

Tel. F-2301

- Minnie P tchr Hillside Pk High Sch r411 Pekoe av
- Myrtle R slswn Raylass Dept Stores r 1609 E Main
- Nannie (c) h bsmt 502 Foster
- Nellie G tmkpr DHM r1609 E Main
- Oscar P (c; Mildred) brklyr r2306 Fayetteville
- Radio Service (John B Turner) 328 N Mangum
- Ralph B pub acct r3321 6th av (B)
- Ralph M (Bertie A; 3) mech h1406 B
- Robt A (c; Eulabelle) lab Durham Dairy Products h2720 Edmund
- Robt O (Carrie B) wtchmn h1609 E Main
- Ruby E textile wkr LKMCo r906 Angier av
- Sidney B (Eva D W; 2) formn AmTob Co h702 Vickers av
- T Wesley hipr White Star Lndry r809 Broad
- Tebie C wvr GBMCo
- Val D (c) prof N C College for Negroes r do
- Viola (c) h611 Pine
- Viola (c) tob wkr L&MTobCo h911 Pine
- Viola G Mrs asst to treas NC Mut Life Ins Co h2108 Fayetteville
- Violet O asst resident Duke Hosp r do
- Wilbur H Capt (Birdie; 1) USA h1603 Green Briar rd
- Wm H r County Home
- Wm H (Mattie V) slsmn h2606 Lawn-dale av

- Two Way Auto Service (Geo C West) filling sta 215 Foster
- Tygrett Harold M (Nora J) USA r407 Liberty
- Tyler E Runyon (Beryl J; 3) phys 123 W Main R411 h1511 W Pettigrew
- Jas W (c; Eugenia) tob wkr AmTobCo h104 E Hillside av
- Marcus (c) brklyr h704 Hickory
- Robt H (Kathleen E) USA h2305 Chapel Hill rd
- Tyman Roy S (Janet B; Kent Tavern; The Oasis) h2021 Pershing
- Tyndall Alf L utilitymn GBMCo
- Beverly E Mrs ofc sec Robbins Fashion Centre r1233 Miami Blvd
- Claiborne S (Mamie I) del clk SouRy h1114 1st av
- Clovis F (Sadie; 4; DeLux Barber Shop) h516 Warren
- Curtis (Efron) USA r1105 E Main
- Elsie L Mrs inspr ECMCo r612 Arnette
- Ernest R (Eagle Barber Shop) h121 W Chapel Hill
- Gladys tob wkr L&MTobCo r514 S Duke
- Helen L r202 Jackson
- Juanita A Mrs opr SBT&TCo r118 S Briggs av
- Junius B (Eva; J-B's Barber Shop) h514 S Duke
- M Ovide (Myrtle; 2) barber J-B's Barber Shop h514 Warren
- Marvin L (Jesma) emp AmTobCo h911 8th
- Matthew O jr (Bell) USA h1233 Miami Blvd

INGRAM  
&  
SUGGS

Plumbing  
and  
Heating

Contracting  
and  
Repairing

DIAL  
R-4951

204

Maynard Ave.



# The Young Roofing Company, Inc.

Contractors and Manufacturers

GRAVEL ROOF and SHEET METAL WORK

*Barrett*

313 Foster St.

Phone J-2461

# RILEY PAINT CO.

Wholesale and Retail  
Perfection  
Paints and Varnishes,  
Wall Paper



PHONE J-6021

"IN FRONT OF THE POST OFFICE"

## TYNDALL

- Ottis W (Mamie P) barber Eagle Barber Shop h612 Arnette av
- Spencer (c; Betty) lab h114 Dunstan Park av
- Stella M (wid Minson; 3) h110 N Hyde
- Walter T barber DeLuxe Barber Shop r516 Warren
- Wm B (Elenor) mgr Royal Shoe Stores Inc h202 Jackson
- Tyner Chas V (Pearl H) formn AmTobCo r RD 1
- Typewriter Exchange (Frank L Blocker) 504 McMannen
- Tyree Leigh J (wid Bernard) h602 Cleveland
- Wm A (Helen L) dir business div Duke Univ h610 N Buchanan rd
- Tyren Ernest T (Zetter L) formn AmTob Co h1303 Arnette av
- Tysinger Cath library asst cataloger Duke Univ r do
- Elmo (Gracie; 1) emp WAMachyCo h 832½ N Mangum
- Jack E (Rachel) supvr Ruth Hosiery Mills h2503 Shenandoah av
- Tyson Amanda (c) tob wkr r711 Liberty
- Arth (c) lab r407 Roney
- Calvin (c) lab r107½ Haywood al
- Carrie (c) maid 812 Spring
- Chas J jr (c; Marie) glazier Carolina Glass Co r107 W Cobb
- Dan (Mattie; 1) pntr r1111 6th
- Earnest (c) janitor r412 S Gregson
- Emma (c; 1) tob wkr AmTobCo h316 Matthews

## UMSTEAD

- Anne P ofc sec Star Brick Whse r1112 N Mangum
  - B Hampton bkpr John Daileys r1306 Duke University rd
  - Ben L (Maude E; 2) formn L&MTobCo h1021 Gloria av
  - Bernice H bkpr J C Dailey r1306 Duke University rd
  - Chas L (Evelyn P) clk PO h1118 8th
  - Cora r2612 Hillsboro rd
  - Dan H (Jean H) city acct. and aud h. h2119 Pershing
  - E L formn L&MTobCo r Bahama
  - Edna M opr SBT&TCO r808 Wilkerson.
  - Ella Margt r2348 Huron
  - Eug J (Eugenie M) asst cash Citizen's Natl Bank h1506 Oakland av
  - Eugenie M Mrs priv sec Durham Dairy Products h1506 Oakland av
  - Fred USA r610 Carlton av
  - Geo B (Bettie H) dep collr U S Collr Int Rev h2807 State (B)
  - Geo B jr USNR r2807 State (B)
  - H W formn L & M Tob Co r RD 2
  - Hazeline D clk City & County Health Dept r113 W Markham av
  - J Martin (Annie F; 1) bkpr Wright Real Estate Co h520 Holloway
- UMSTEAD J W JR (Sallie R), Branch Office Mgr Jefferson Standard Life Ins Co, r Chapel Hill, N C**
- Jas N real est h2348 Huron
  - John R clk Big Star Store r1305 Holloway

## SANDWICHES — CAKES — PASTRIES — BREAD



503-505 Morgan

WE DELIVER

Dial L-6031

- John (c; Lula) driver h1011a Carroll
- Leo (c; Ethel; 1) lab h708 Liberty
- Lonnie (c) lab h819 Gerard
- Maggie (c; 1) h803 Macklin
- Marie (c) hlpr r103a Bottom al
- Richd L USN r2013 W Pettigrew
- Robt L jr (c; Ira) porter Robbins Fashion Centre h503 Carrington
- Saml R (Carrie F) hlpr h302 E Trinity
- Udell Janie (c) h107a Beamon
- Ullon Willis L (Juanita) driver Durham Truck Service r112 Hunt
- Ullsh Musie S Mrs emp Duke Hosp r215 Monmouth av
- Umbarger Wm H (Juanita) USA h1702 Englewood av
- Umbargh Benj W (Marjorie) USA r1208 N Elizabeth
- Umphries John (c; Junetta) USA r610 E Umstead
- Umpstead Ethel Z (wid Homer L) h3107 Roxboro rd
- Henry V (Hattie V) formn h3101 Roxboro rd
- Umstead A Waddell (M Louise; Durham Awning Co) h503 N Queen
- Alex B (Margt W) USA h922 Dacian av apt 4
- Alice P (wid Reginald P) h1112 N Mangum
- Allie (c; 3) tob wkr L&MTobCo h739 Dover
- Alvis K jr display mgr Belk-Leggett Dept Store r113 W Markham av
- Anita L (wid A K) h113 W Markham

- Jos (c; Allie T) tob wkr AmTobCo r739 Dover
- Jos M jr asst formn AmTobCo r520 Holloway
- Kate G tchr East Durham Jr High Sch h1306 Duke University rd
- Lee (c; Cora) h1208 Hamlin
- Leo (c) hlpr Vickers Service Sta r1226 Dawkins
- Lillian W Mrs tchr Hope Valley Sch h504 Holloway
- Lucy W tchr Lakewood Sch r1306 Duke University rd
- Mae M slswn Belk-Leggett Dept Store r RD 2
- Mary B (wid Fred) h610 Carlton av
- Matthew (c) emp Duke Univ r620 Colfax
- Mattie (c) maid Duke Univ r1102 Hamlin
- Mary H (c) clk Ellis D Jones & Co r 1402 Hamlin
- Melvin (c; Mattie) maid Duke Univ r 1102 Hamlin
- Nell D prin Fuller Sch h504 Holloway
- Percy W (Mary W; 1) emp Duke Univ h1008 Fir
- Philip M (Eleanor P) clk DPCo r2405 W Clug blvd
- Robt C (Lillian W; 1) h504 Holloway
- Saml D (c; Lessie O) lab L&MTobCo h620 Colfax
- Wm B (Merle D; 1; Fuller Reade Umstead & Fuller) lawyer 111 N Corcoran R523 h807 Hermitage dr



Use  
More  
Long  
Meadow  
Milk  
—  
DIAL  
L-901



Stephenson-  
Wilson,  
Inc.

PONTIAC

Sales and  
Service

Complete  
Service  
and  
Repairs  
For All  
Cars

Phones  
SALES  
R-188

SERVICE  
N-8661

USED CAR LOT  
L-2861

## THE HOSPITAL CARE ASSOCIATION, Inc.

Better Health Through Hospital Care

107 MARKET

PHONES L-907 and J-9671



# MILL WORK WEST DURHAM LUMBER CO. LUMBER DIAL X-1221

**UMSTEAD**

- Wm L (Clara R; 3) agt Durham Life Ins Co h1305 Holloway
- Wm L jr (Ethel) USA r1305 Holloway
- Wm U (Marietta R) jr store kpr Camp Butler h408 Forest
- Wm U jr USA r408 Forest
- Willis (c; Nannie) h1508 N Hyde Park 114 Cora apt 1
- Umsted John (c) lab L&MTobCo r rear
- John (c; Mary; 4) lab AmTobCo r412 E Proctor
- Underhill Sidney A (Lucy M) bkpr Am Suppliers h507 N Mangum
- Underpass Cafe (Gus Kermaidis) 119 W Chapel Hill
- Service Station Jos E Proctor mgr 124 W Chapel Hill
- Underwood Annie Mrs spnr DHM h210 S Holman
- Beulah L opr Butler's Beauty Salon r115 N Queen
- Chas H (Adele) instrument asbly mnn WAMachyCo h917 Burch av
- Emory r224 Broadway
- Francis L Lieut USA r108 Jones
- Irma I emp Duke Univ r604 Carlton av
- J Herbert (Mattie A; 1) mech L&MTob Co h108 Jones
- Jack D USA r2829 Chapel Hill rd
- Jas (c; Claudia; 2) h115b Beaman
- John E r210 S Holman
- John R (Jennie L) wtchmnn L&MTob Co h604 Carlton av
- John T (Benie W) dentist City & County Health Dept h2829 Chapel Hill rd

**UNITED**

- Dollar Stores Co Inc Emanuel J Evans pres Larry I H Madalia v-pres Eve Nachamson sec Mrs Sara N Evans treas dept store 322-28 W Main
- Loan & Luggage Shop (Saml and Mrs Anne S Sonnenberg) 112 E Main
- Press The ofc 115-19 N Market
- UNITED SERVICE ORGANIZATION National Catholic Community Service Agency, Jack B Houren Director, 310 E Main, Tel F-4021**
- UNITED SERVICE ORGANIZATION TRAVELERS AID AGENCY, Mrs Eleanor K Maddex Director, 2d fl 310 E Main, Tel R-709**
- UNITED SERVICE ORGANIZATION, Young Men's Christian Assn Agcy, Henry R Carichner Dir 302 Morris, Tel F-3431**
- UNITED SERVICE ORGANIZATION, Young Men's Christian Assn Agency for Colored, Theodore H Smith Director, 1308-10 Fayetteville, Tel N-4061**
- UNITED SERVICE ORGANIZATION (YWCA), Acile Harrison Dir 206 N Dillard, Tel N-4881**
- UNITED STATES GOVERNMENT—**
- FEDERAL BUILDING, 323-27 E Chapel Hill**
- Army Dispensary 426 Morgan
- Army Early Treatment Station for colored 408 E Pettigrew
- Army Recruiting Station M Andrew Turner capt in charge 123 W Main R706
- Civil Service Local Bd of Examiners Rudolph J Baker sec 202 Federal bldg
- Civil Defense (housing div) Mrs Lillian P Scarlett mgr 122 N Market
- Commissioner Jos K Mason 123 W Main mezz fl
- Department of Agriculture Agricultural Adjustment Administration John Q Shaw chf clk 204½ N Mangum
- Department of Agriculture Farm Security Administration Artemas H Watson county supvr 125 Orange
- Department of Agriculture Soil Conservation Service, Neuse River Dist, John C Jester work unit leader in charge 204½ N Mangum
- Department of Agriculture Farm Credit Administration Emergency Crop and Feed Loan Office Theo F Stallings field supvr bsmt Federal bldg
- Department of Justice Land Division Office Clyde E Gooch and John W Hester spl atty 218 Federal bldg
- District Attorney Carlisle W Higgins 218 Federal bldg
- District Court Hon Johnson Hayes judge 214 Federal bldg
- District Court Clerk Henry Reynolds 216 Federal bldg
- EMPLOYMENT SERVICE, Mrs Ethel Carr Lipscomb Mgr, 111-13 N Church, Tel L-981, Negro Branch 126 E Parrish, Tel F-8761**
- Internal Revenue Agents Geo A Price and Chas F Rice 203 Federal bldg

**BIGGER DRINK****BETTER TASTE 5c**

- Lora L mach opr L&MTobCo r224 Broadway
- Margt A Mrs r1810 Angier av
- Mattie L h807 Spring
- Otis (Viola; 2) dolfer ECMCo r811 Broad
- Richd J (Eliz; 2) mech AmTobCo h2931 Angier av
- T Leon (Margt L; 3) mech University Motors h112 Seminary
- Tunnie driver Scott Coal Co r210 S Holmon
- Wm USA r210 S Holmon
- Union Baptist Church (c) Rev Ananias S Croom (c) pastor 819 Glendale av
- Baptist Church House (c) 505 Gray
- Baptist Salon (c; Gladys Washington) 516 E Pettigrew
- UNION INSURANCE & REALTY CO, Henry M Michaux Sec-Treas Mgr, 814 Fayetteville, Tel J-6521 (For further information see page 66 Buyer's Guide and left side lines)**
- Mission Holiness Church (c) Rev Wm L Palmer pastor 1112 Fairview
- Station S Church at end
- Tailor Shop (c; David M Gilmore Jas R Mitchell) 112 W Parrish
- United Association of Journeymen Plumbers and Steamfitters Local No 585 Perry M Taylor business agt 705½ N Mangum
- Brotherhood of Carpenters and Joiners Union of America Local 522 Andrew N Hutchins business agt 705½ N Mangum

- Civil Service Local Bd of Examiners Rudolph J Baker sec 202 Federal bldg
- Civil Defense (housing div) Mrs Lillian P Scarlett mgr 122 N Market
- Commissioner Jos K Mason 123 W Main mezz fl
- Department of Agriculture Agricultural Adjustment Administration John Q Shaw chf clk 204½ N Mangum
- Department of Agriculture Farm Security Administration Artemas H Watson county supvr 125 Orange
- Department of Agriculture Soil Conservation Service, Neuse River Dist, John C Jester work unit leader in charge 204½ N Mangum
- Department of Agriculture Farm Credit Administration Emergency Crop and Feed Loan Office Theo F Stallings field supvr bsmt Federal bldg
- Department of Justice Land Division Office Clyde E Gooch and John W Hester spl atty 218 Federal bldg
- District Attorney Carlisle W Higgins 218 Federal bldg
- District Court Hon Johnson Hayes judge 214 Federal bldg
- District Court Clerk Henry Reynolds 216 Federal bldg
- EMPLOYMENT SERVICE, Mrs Ethel Carr Lipscomb Mgr, 111-13 N Church, Tel L-981, Negro Branch 126 E Parrish, Tel F-8761**
- Internal Revenue Agents Geo A Price and Chas F Rice 203 Federal bldg

**GEO. W. KANE****General Contractor**

Suite 814 One Eleven Corcoran Building



ORDINARY

*"Make Your Home Secure With Home Security Policies"*  
Home Office, Durham, N. C.

INDUSTRIAL

# HOME SECURITY LIFE INSURANCE CO.

# BOONE DRUG CO.

"where Quality counts"

MANGUM, PARRISH & ORANGE STS.  
PHONE L 9H IN THE TRIANGLE PHONE L 9I2



## COAL

MURDOCK  
ICE AND  
COAL CO.,  
INC.

PHONE  
R-141

518  
Morgan St.

## ICE

**UNITED STATES GOVERNMENT—Contd**  
Internal Revenue Collector (stamp div)  
Mrs Sallie B Woods dep in charge 209-11 Federal bldg

**INTERNAL REVENUE COLLECTOR**  
(Field Div), Geo D Davis (Louisburg, NC) Zone Dep in Charge, Benj F Stackhouse, Harry L Townsend, Lattis M Johnston Jr, Mrs Flora P Wilson, Mrs Addie J Watson and Hazeline Downey Dep Collrs 207 Federal bldg, Tel J-9221

Marshall Wm T Dowd 223 Federal bldg  
Military Police Headquarters Major Denetrio D Diaz provost marshal in charge bsmt Court House

Navy Recruiting Sub Station Louis H Wilson in charge 204 Federal bldg

Office Price Administration Durham Defense Area Rental Office Forrest A Pollard dir atty 128 W Main R201-06

**POST OFFICE**, Joseph C Allen Postmaster, 323 E Chapel Hill, Tel R-793, Leo L Hayes Supt East Durham Sta 306 S Driver av, Tel F-2431, W Arth Goodwin Supt West Durham Sta W Main cor N 9th, Tel X-3531, Duke Sta West Campus PBX F-131 (extension 440) College Sta extension 378

Post Office, College Sta ns W Main 2 w Myrtle dr, Duke Sta West Campus Duke University, Shepard Sta 1901 Fayetteville

Post Office Inspector J M Risley 205 Federal bldg

Probation Officer John L Osteen 226 Federal bldg

Selective Service System Local Board No 1 Beverly Lake clk in charge 212 W Main R520, Local Board No 2 Dorothy E Messner clk in charge 212 W Main R518, Local Board No 3 Mrs Ruby D Barfield clk in charge 212 W Main R516

**SOCIAL SECURITY BOARD BUREAU OF OLD AGE AND SURVIVORS INSURANCE**, Mrs Nina H Matthews Mgr, 201 Federal Bldg 323 E Chapel Hill, Tel F-5741

Treasury Department Jos R Brandon in charge alcohol tax unit 213 Federal bldg

Treasury Department Customs Service Jasper N Highsmith dep collr in charge 208 Federal bldg

War Department Army Finance School Colonel Emmett J Bean commandant Myrtle dr West Campus Duke Univ

War Department Camp Butner Colonel Herbert M Pool commanding 15 miles from city at Creedmoor N C

Universal Stores (Fred E Sweaney) gros 752 N 9th

University Apartments 1500 Duke University rd

—Fountain (Edgar M Coble) confrs 1007 W Main

—Inn (Mrs Mary L Ford) bldg 601 W Chapel Hill

**UNIVERSITY MOTORS INC**  
Officers  
J B DANCY, Pres  
J ALLARD COSTON, Sec-Treas  
Distributors  
**DODGE AND PLYMOUTH CARS**  
806-808 W Main  
Telephones  
L-0171 and L-4341  
(For further information see page 10 Buyers' Guide and left top lines)

—Service Station (Herbert S Atwater) 1118 W Chapel Hill

Unroe Wm K III (Lucile) USMC r819 3d  
Upchurch Addie (Geo) r311 S Alston av

—Audrey W (Irene V; 2) bus opr DPCo h416 N Guthrie av

—Chas F (Lurlie ; 1; Upchurch & Gresham Gro) h828 Burch av

—Claiborne (Evelyn) USA r1407 Lathrop

—Donald C v-pres Sou Feed & Gro Co Inc r RD 3

—Edith K tchr Y E Smith Sch r828 Burch

—Eliza (c) h1021 2d

—Estelle (wid Wm) h1008 Gloria av

—Evelyn Mrs cash Carolina Theatre r1407 Lathrop

**UPCHURCH FRANK D (Wilhelmina T; 1), Mgr West Durham Branch The Fidelity Bank, h803 N Buchanan rd, TelX-5084**

—Irvin (c; Cellie; 4) tob wkr AmTobCo h430 Eric

—Jas A (Minnie A) wtchmn AmTobCo h824 Frederick

—Joe B (Juanita T) sht mtl wkr Budd-Piper Roofing Co r414 N Driver av

—Juanita T Mrs asst bkpr Durham Realty & Ins Co r414 N Driver av

—Laura (c) h106 E Piedmont av

—Leon W (Ruth C; 2) sec-treas Sou Feed & Gro Inc h904 Shepherd

—Lottie M (Azaslee P) asst mgr Crutch's

—Louie (c) r723 Hopkins

—Margt L clk Sanitary Lndry r1909 Taylor

—Melzar J (Agnes; 2) mgr h2412 Huron

—Millard C (Esther M) brkrmn N&WRy h 2120 Woodrow

—Nancy F Mrs (1) r19 Oak dr

—Naomi L r824 Frederick

—Oliver W (Helen C; 1) v-pres Sou Feed & Gro Inc r1110 Minerva av

—Onnie R (Bertha) textile wkr ECMCo h 103 S Elizabeth

—Otho (c; Gertrude; 4) tob wkr AmTob Co h108 E Piedmont av

—Otho C (Piedmont-Neon Sign Co) r205 N Dillard

—Pansy C pkr B-C Remedy Co r927 E Main

—Pender E pres Sou Feed & Gro Co Inc r RD 3

—Raymond mach opr L&MTobCo r315 South

—Robt (c; Ada; 1) janitor DPCo h427 Eric

—Ruth B Mrs clk County Register of Deeds r305 Edward

—Tempie (c; 1) h530½ E Pettigrew

—W Heber (Edna P) formn Seeman Printery r1909 Taylor

—Wade M clk The Venable Tob Co r Apex

—Wallace H (Ruth B) city police r305 Edwards

—Walter M (Minnie D) teller Durham Bank & Trust Co h304 Watts

—Walter M jr financial advisor Duke Univ r Johnson apts

—Wm (c; Maggie; 2) lab h1119 Glenn

—Wm H (Edna P) formn h1909 Taylor

—Wyman (Doris M; 1) mach WAMachyCo h918 6th

—& Gresham Grocery (Chas F Upchurch) 401 Milton av

Uptown Sandwich Shop (Peter Koulis Wm Gogos) 127 E Main

—Theatre Sephus E Tudor jr mgr motion pictures 121 E Main

Urquhart Geneva (c; 7) maid h715 Whitted

—Lillian Mrs r407 Milton av

Usry Lindsey F (Mary; 1) driver Durham Trans Corp h823 6th

# CLAUDE M. MAY

Painting — Papering — Decorating

105 W. Chapel Hill St.

Tel. L-0381

"MUTUAL INSURANCE IS SAFE INSURANCE AT LOWEST COST"

# PRESON P. PHILLIPS

## MUTUAL INSURANCE AGENCY

128 W. Main Suite 312-313-314 Fidelity Bank Bldg. Phone J-0311

**FIRE  
AUTOMOBILE  
BURGLARY  
ACCIDENT**

Uitley Arth W (Lizzie) wvr ECMCo h2700 Mulberry  
 —Daisy (wid Chas; 2) inspr ECMCo r 804 Broad  
 —Ester wrapper Whitmore's Bakery r1809 Olive  
 —Foster H (Texie H; 3) opr L&MTobCo h 1904 Shelton av  
 —Frank M (c; Janie G; 5) lab ECMCo r118 Barnum  
 —Grace (c) tob wkr I&MTobCo h111 E Piedmont av  
 —J Marvin (Mabel; 3) slsmn J M Mather Co r RD 4  
 —Jos W (Betty G) wvr GBMCo r2710 Mulberry  
 —Katie L r2610 Angier av  
 —Lewis H (Lewis Dinery) r Wake Forest  
 —Mack (c) janitor h1019 Rock  
 —Mary M emp Duke Univ r1809 Olive  
 —Nell B (wid E C) h910 Holloway  
 —Rosa J Mrs h114 S Alston av  
 —Scott T (Lucile; 1) driver h910 8th  
 Uzzell Francis D clk N&SRy h1209 Oakland av  
 —Lula C Mrs r1209 Oakland av  
 Uzzle Bertha P (wid June E) h405 Holloway  
 —D Wilson (Margt L; 3) pres Uzzle Motor Co h1004 Forest Hills blvd  
 —June E jr r405 Holloway  
 —Margt L Mrs v-pres Uzzle Mtr Co h1004 W Forest Hills blvd

Van Alstyne Dorothy asst prof Duke Univ r102 Faculty apts  
 Van Arnam Wm D Major (Mary L; 2) USA h1021 Monmouth av  
 Vance Frank K emp Duke Univ r1006 W Knox  
 —Mary H (wid Zeb B) asst prof Duke Univ h208 Watts  
 —The apts 922 Dacian av  
 Vanderbilt Carrie M nurse Duke Hosp r RD 1  
 Vandergrift Bernice P Mrs clk Long Meadow Dairies r2114 Club blvd  
 —Harvey (Bernice P) phys Duke Hosp r 2114 W Club blvd  
 Vanderhoist Ezekiel (c) lab Durham Public Warehouses r426 Sowell al  
 Vanderlinde Robt J (Margt) phys h206 Swift av  
 Vandiver Chas W (Florence P; 1) eng DPSCo h1002 Dacian av  
 VanDusen Albert E (Chloe L) instr Duke Univ h2807 Hillsboro rd  
 VanDyke Earl (Mary) USA r315 Liberty  
 VanHeck Thos (Lillian) USA r1011 Lamond av  
 VanHook Edna J (c) h614 Pickett  
 —Judy M (c) maid 1711 Roxboro rd  
 —Lida (c) prsr Model Lndry r614 Pickett  
 Vanity Fair Beauty Salon (c; Sarah C Dotson) 1108½ Pine  
 —Shoe Co (Geo W Rhew) 116 E Main  
 Vann Emory W (Maryland; 4) wvr GBMCo h1106 Franklin  
 —Fletcher (Ala T) elec eng h108 2d av (B)

# HARVEY'S CAFETERIA HARVEY'S

**COMFORTABLY  
AIR CONDITIONED**

103-05 E. MAIN

Jewelers

## Jones & Frasier

Jewelers <sup>Co.</sup> Since 1885  
Registered Jewelers—American Gem Society

Silversmiths

DIAL L-917

121 W. MAIN ST.

UZZLE MOTOR CO INC, D Wilson Uzzle Pres, M L Uzzle V-Pres, Mrs Iva R Smith Sec-Treas, Dealers Oldsmobile and Cadillac Motor Cars, Sales and Service, Corner Main and Dillard, Tel N-191 (For further information see page 10 Buyers' Guide)  
 V Square Restaurant (c; Lonnie Harrison Jas F Strickland) 801 Fayetteville  
 Vail Chas R (Helen W; 1) instr Duke Univ r1001 Watts  
 Vaines Millard (c) reprmn Christian-Harward Furn r208a Lee  
 Valentin Anna L clk Cheek's Dry Clnrs r814 2d  
 Valentine Edson M (Eliz N) slsmn J C Markham & Son h305 N Roxboro  
 —Eliz tchr Central Jr High Sch r305 N Roxboro  
 —Jas A Rev (c; Nannie; 1) pastor St Joseph AME Church h806 Fayetteville  
 Valines Henry (c; Annie; 4) h302 E Lawson  
 —John (c; Mary) lab Muirhead Constr Co h2716 Edmund  
 Vallas Ethel L tob wkr AmTobCo r524 Warren  
 Vamper Claudia (c) lab L&MTobCo r103 Verberna  
 —Jas (c; Margt; 4) lab L&MTobCo h307 Poplar  
 —Wm (c; Mary) lab L&MTobCo h103 Verberna  
 —Willie J (c) janitor Duke Hosp r103 Verberna

—Jas O (M Evelyn; 2) mgr F W Woolworth Co h1706 Shawnee  
 —Maryland M spnr GBMCo  
 —Vernon (Robena) opr AmTobCo h503 S Alston av  
 VanNickle Robt USA r1108 N 9th  
 VanSickle Andrew J (Fannie M) sign pntr Camp Butner h106 W Edgewood dr  
 vanStraaten Harry J (Julia B) pres VanStraaten's h111 Watts apt 12  
 vanSTRAATEN'S (Durham Men's Shop Inc), Harry J vanStraaten Pres, Men's and Boys' Clothing, Bostonian Shoes and Furnishings, 118 W Main, Tel Men's Dept R-121, Boys' Dept J-1111  
 VanTasell Golda I Lieut WAC h1109 Oakland av  
 VanTrine Ralph (Leona; 1) v-pres Durham Tel Co h ss Surrey rd RD 1 1 w Dover rd (HV)  
 VanVoorhis Robt H instr Duke Univ r do  
 VanWagoner Willis B (Epie P) asst supt GBMCo h2107 Wilson  
 Varner Cath W Mrs emp Duke Hosp h1102 W Chapel Hill  
 —John E (Cath W) formn V-C Chemical Corp h1102 W Chapel Hill  
 Varsity Cigar Store (Alf B Drennon) 106 E Main  
 —Men's Shop (Clarence A Hutchins Linwood C Grady) clo 115 E Main  
 Vashaw Volney V (Lois K; 1) clk DPCo r1006 Monmouth av  
 Vasquez Maximo S instructional asst Duke Univ r do

## Pritchard-Bright Co.

Inc.

**Mens  
Home  
For  
Fashionable  
Clothing  
and  
Furnishings**
**HICKEY-FREEMAN CLOTHES**
**KNOX HATS**

 Washington  
Duke  
Hotel

Phone

R-175



# COLE & CRUMPACKER

**General Contractors**

1914 Perry St. (West Durham)

Phone X-1123

**Complete Line  
of  
Fireproof Building  
Materials**

**BORDEN BRICK & TILE CO.**

**PHONE F-179  
COAL — COKE**

Vassar Bunker S (Margt V; 1) mgr Durham Double Cola Btlg Co h106 W Seeman  
Vaughan Arth (c; Nora) USN r811 Gerard  
—Clinton D stage mgr Center Theatre r RD 4  
—Irene G ofc sec Dr Fredk W Isaacs r 517 Holloway  
—J Knox (Sally J; 2) h3023 Farthing (B)  
—Jas W (Florence A; 2) pres-treas-mgr Modern Elec Co Inc h1411 Dollar av  
—John (c; Annie) lab h rear 112 Cora apt 2  
—John P (Ruby A; 2) taxi driver h1007 Angier av Franklin  
—Luther (Flossie) wvr GBMCo h1104  
—Mary H Mrs emp Duke Univ h2305 Prince  
—Panthea W Mrs clk Durham High Sch r2501 Roxboro rd  
—Polly K bkpr Riley Paint Co r3023 Farthing  
—R C clk SouRy r206 Parrish pl  
—Robt W (Pearl W) wvr ECMCo h802 Broad  
—Walter W (Willie S; 1) radiologist Watts Hosp h1021 Minerva av apt 2  
—Wm (Helen; 2) agt h1211 Spruce  
—Wm T (Mary H) h2305 Prince  
—Worth T (Millie; 1) pntr h1707 Vale  
Vaughn Albert (Mary E; 1) USA r905 Dale av  
—Annie L r501 E Main apt 4  
—Buren W sweeper GBMCo r215 Lyon  
—Carrie Mrs emp DHM h417 Walker  
—Chas S (Ora M) USA h2704 Elgin  
—Curtis (Panthea) USA r2501 Roxboro rd  
—Dorothy sten Rhodes-Collins Furn Co r201 N Guthrie av  
—Edw C (Mollie M; 5) wood dir h1003 Sunshine la  
—Effie A Mrs smstrs h909 Exum  
—Emma L Mrs h501 E Main apt 4  
—Jack K USA r3023 Farthing (B)  
—John A h905 Dale av  
—John G jr (Mary F; 2) mach opr Am TobCo h1811 Washington  
—Jos L (Emily B; 1) slsmn h1024 W Trinity av  
—Lloyd (Mary) USA r709 Shepherd  
—Nannie S (wid John) r1015 Gloria av  
—Robt (Eula E; 1) emp DHM h215 Lyon  
—Sally admittance officer Watts Hosp r 1809 Club blvd  
—Sidney (c; Mary) lab h1307 N Hyde Park av  
Veasey Althea A r2410 Chapel Hill rd  
—Aubrey J (M Louise; Aubrey's Drink Stand) r1404 Liberty  
—Ethel L Mrs smstrs Scott & Roberts Sanitary Dry Cleaning Co r2604 Nation av  
—Florence (c) r409 Sowell al  
—Freeman B (Allie T) tobacconist h113 Broadway  
—G Cleve (Kath; 2) kntr DHM h608 N Roxboro  
—Harold G (Mary) tobacconist h110 E Lynch  
—Hubert USA r2417 W Club blvd  
—Ira L jr USN r109 3d av (B)  
—J Otho (Marnie E; 4) capt Fire Dept Engine Co No 4 h1309 E Main  
—John O jr (Ruth P) clk AmTobCo r 1302 Angier av  
—Katie G mach opr D W Brown Dry Clnrs r1214 N Roxboro  
—Kinchen O (Cena) h2417 W Club blvd  
—L G (Bede B) r1207 E Main

**VEASEY**

—Lois J Mrs br mgr Scott & Roberts Sanitary Dry Cleaning Co h1104 E Trinity av  
—Louise F Mrs clk Home Security Life Ins Co r RD 1  
—Lula A (wid Wm H) h2410 Chapel Hill rd  
—Luther USA r2417 W Club blvd  
—Martha sten Ellis Stone & Co r1104 E Trinity av  
—Mary (c) maid 910 Rose Hill av  
—Paul C USA r2604 Nation av (TF)  
—Rex M (Lois J; 3; Rex Cleaners) h1104 E Trinity av  
—Sterling S (Julia; 2) emp Duke Univ h 2604 Nation av (TF)  
—Sterling S jr (Louise) USMC r2604 Nation av (TF)  
—Susan E (wid John C) r510 N Hyde Park  
—Sydney H USA r2604 Nation av (TF)  
—Wilson H (Katie G) h1214 N Roxboro  
Veazey Belle r1008 Green  
—Ira L (Lillian H) carp h109 3d av (B)  
—Lex E (Pattie C; 1) mach opr L&MTobCo h1210 Eva  
—Luther A (Ethel) buyer L&MTobCo h 1008 Green  
—Peggy A opr SBT&TCo r2009 Avondale dr  
—Saml C (Clara H) asst dist traffic mgr AmTobCo h1316 6th  
—Susan A (wid Milton M) emp Baldwin's h2009 Avondale dr  
**VENABLE TOBACCO CO INC THE, W**  
Mortimer Harrison Pres, Fred G Cash Sec, Edw H Michaels Treas, Pine cor E Pettigrew, Tel J-9961  
—Wm A formn AmTobCo r1410 Dollar av  
Verbal Sidney (c; Gladys; 4; Wonderland Barber Shop & Beauty Parlor) h416 E Pettigrew  
Vereen Lafon Mrs emp Duke Univ r1305 Watts  
—Saml (c; Bessie; 4) lab L&MTobCo h318 Gray  
Verell J Harvey (May H; 1) mgr Tomlinson Co h2319 W Club blvd  
Vermaidas Frances Mrs waiter Underpass Cafe r310 Liberty  
Verricchis Achelli clk Royal Ice Cream Co 211 Markham  
Verrichia Dominick clk City Ice Cream Co r409 N Roxboro  
—Effie looper Ruth Hosiery Mills r409 N Roxboro  
Vestal Mozelle resident nurse Duke Univ  
—Norman G (Scenie S) prsmn Herald-Sun r RD 4  
Viar Louise S Mrs cash Terminal Lunch Inc r212 Parrish pl  
Vicars Agnes student r125 Pine Crest rd  
Vick Leon (Louise C; 1) instr WAMachy Co h501 E Main apt 12  
Vickers Ada G (wid Thos R) h2404 Owen  
—Arlene S Mrs asst mgr Robbins Fashion Centre h501 N Guthrie  
—Beulah S Mrs cash WUTelCo r815 Cleveland  
—C Newton (Arlene S) USMC h501 N Guthrie av  
—Cath D pkr B-C Remedy Co r608 Club blvd  
—Chas F (Beulah; Vickers' Grocery) h 1106 Morning Glory av  
—Clarence E (Helen M; 1) mtce mn Camp Butner r1812 Chapel Hill rd  
—Claude T (Nanie F; 1) agt State Capital Life Ins Co h1202 Vickers av  
—Claude W (Eliz S) acct WAMachyCo h 1007 N Gregson  
—Clyde L (Ruth T; 2) h1212 Vickers av

**Durham Bank & Trust Co.**

Member F. D. I. C.

Commercial Savings — Savings — Safe Deposit — Trust Service

**PET**  
ICE CREAM

**PET**  
Dairy  
Products  
Co.

Pasteurized  
Dairy  
Products

Taste the  
Difference

PHONE  
L-988

1820  
Jamea St.

WHEN YOU  
THINK OF



THINK OF

**CLAUDE  
HULL  
FLORIST**

FLOWERS FOR  
ALL OCCASIONS

215 N. MANGUM  
Phone-  
R-194



# GANTT OIL CO.

DISTRIBUTORS ATLANTIC REFINING CO.

Gasoline • Kerosene • Tires • Fuel Oil

TEL. X-1134

HILLSBORO RD.



## VICKERS

- Dudley (c) r2808 Mulberry
- Eliz W emp AmTobCo h1103 Virginia av
- Ernest R (Annie W) auto repr 1105 W Chapel Hill h1813 Chapel Hill rd
- Erschel D emp GBMCO r2404 Owen
- Eug T (Sarah E) meter rdr City Water Dept h1103 E Trinity av
- Eulie J (Minnie J) formn AmTobCo h 512 Gordon
- Fannie (wid Thos A) r2022 Englewood
- Fletcher M (Nancy A) mech L&MTob Co h605 Arnette av
- Flonnie M slswn Belk-Leggett Dept Store r1103 E Trinity av
- Gladys L Mrs pkr B-C Remedy Co r608 Club blvd
- Henry A (c; Emma I; 1) porter Depositors Natl Bank h2314 Shirley
- Hiram E (Lottie G; 2; Jean's Luchonette) h117 S Guthrie av
- Hiram E jr USA r117 S Guthrie av
- Irma E stamper GBMCO
- Jas R mech L&MTobCo h2204 Chapel Hill rd
- Jas W (c) driver Brame Specialty Co r2416 Kress
- L Wesley (Erma A; 2; Vickers Service Sta) h1007 Burch av
- Leona R topper GBMCO
- Lottie G Mrs (Dubs Sandwich Co) h117 S Guthrie av
- Louise D Mrs emp Duke Univ h819 Arnette av
- Lucille smstrs Camp Butner r901 Cleveland

## VICKERS

- Virginia M Mrs cash Durham Tel Co r 909 Monmouth av
- W Duane (Mary L) driver h1809 Chapel Hill rd
- W Milton (Beulah) formn The Venable Tob Co r815 Cleveland
- Wallace G (Eliz; 1) mach opr L&MTob Co h921 Burch av
- Wallace L (Virginia R; 2) formn L&M Tob Co h1014 E Trinity av
- Walter L (Cath A) fire fighter Camp Butner h115 S Elizabeth
- Wm (c) driver r2216 Pratt
- Zachariah (Mary J) mech L&MTobCo h1707 Chapel Hill rd
- Vickers' Grocery (Chas F Vickers) 1108 Morning Glory av
- Victory Diner (Walter B Martin) 2106 Angier av
- Vidal Evangeline (c) sten N C Mut Life Ins Co r1801 Fayetteville
- Vieira Manual (Wilhelmia) USA r308 N Elizabeth
- Vigue Albert P (Peggy S) clk AmTobCo h1018 Rose Hill av
- Jos P (Annie) tob wkr AmTobCo h216 Adrian
- Vilbikaitis Nola L Mrs slswn Marilyn Slipper Shop h105 E Maynard av
- Victor T (Nola L) h105 E Maynard av
- Villamayor Eusehio interne Duke Hosp r 2100 Erwin rd
- Vincent Effie maid Duke Hosp r RD 3
- Lloyd USA r706 E Main

# GATE CITY LIFE INSURANCE CO.

W. G. COLLINS, Mgr.—PELHAM G. SUTTON, Asst. Mgr.

## INDUSTRIAL AND ORDINARY INSURANCE

Servicing and Protecting North Carolinians Since 1908

TEL. F-4141

300-I DEPOSITORS NATL. BANK BLDG.

- Lucius E (Rosa K) asst mgr Toast Rite Sandwich Co h1912 Carden al
- Lula B (wid John B) h201 W Markham
- M R ship clk Durham Fruit & Prod Co r Chapel Hill rd
- Marvin C (Irene; Vickers Motor Co) h 204 Vine
- Mary (c; 4) tob wkr L&MTobCo h611½ S Elm
- Mildred clk L&MTobCo r1202 Vickers av
- Mollie B (wid Wm D) h1812 Chapel Hill rd
- Motor Co (Marvin C Vickers) auto repr 417 Foster
- N Jane (wid John) h2402 Proctor rd
- Norman B (Cora B) mach adjuster L&MTobCo h1011 Oakland av
- Ollie G slsmn E Durham Filling Sta r 2404 Owen
- R Albert (Elsie) driver h508 S Alston av
- Robt G (Ludie B) gro 1117 Jackson h 829 Burch av
- Rosa C topper GBMCO
- Sam M (c) USA r2214 Pratt
- Sarah J (c) h2216 Pratt
- Service Station (L Wesley Vickers) fill sta 506 Main
- Service Station (Ollie G Vickers) 2200 Angier av
- T Bramham (Gladys) dry clnr h608 W Club blvd
- Theo B USA r829 Burch av
- Thos H (Lilas C) clk AmTobCo r RD 2
- Victor V (Verona) inspr WAMachyCo h1016 6th

- Otis (c) lab Borden Brick & Tile Co r1030 Cornell
- Vinson Beulah (c) stemmer L&MTobCo r1406 N Alston av
- Charity (c) r1026 Kent
- Edna nurse City & County Health Dept r RD 5
- Ella (c) h1406 N Alston av
- Etta A (c; 1) indry wkr Durham Lndry Co r506 McCoy pl
- Eug (c) lab r1026 Kent
- Eustace (c) USA r525 Pine
- Harvey (c) lab Durham Public Warehouses h509 Bacon
- Henry (c) hlpr r614 Ray al
- Jasper (c; Atha; 3) lab L&MTobCo h 525 Pine
- Vernon W (c; Sallie; 1) cook h624 Meade pl
- Vinyard Fred (c; Mary; 1) tob wkr Am TobCo r812 Maplewood av
- Virginia-Carolina Chemical Corp (plant) Phil C Hoffman jr supt fertilizers 2700 Angier av
- Stage Lines bus line E Main nw cor Dillard
- The (Mrs Mary A Land) furn rms 108 N Queen
- Vitale Ella Mrs (2) r110 Seminary
- Vithouklas Alex mech AmTobCo r124½ E Main
- Vogler Raymond D slsmn h1006 Monmouth
- Vogue Beauty Shoppe (Mrs Virginia A Jones Nell Goodwin) 331 W Main R 701

# GLASS

Complete Stock

**SAFETY GLASS**

Glass Furniture Top

Full Length Mirrors

Tel.

L-4831

425

W. Main

**Carpenter's Inc.**



Complete Service For Cars and Trucks



Office and Sales F-195

Service N-185

Parts N-186

Tires and Filling Station J-5151

# DURHAM COAL CO.

"Hot Stuff"

3109 Hillsboro Rd.

Dial X-1221

# THE FIDELITY BANK

West Durham  
Tel. X-1110  
**MAIN AND CORCORAN**

3 BRANCHES  
East Durham  
Tel. J-9431  
Member F. D. I. C.

Camp Butner  
Tel. Extension 3132  
**TEL. F-156**



**PAGE'S**  
SERVICE  
STATION



**GASOLINE  
AND OIL**

Tires  
Vulcanized  
and  
Recapped



Intersection  
Raleigh Rd.  
and  
Holloway St.

PHONE  
**N-4801**

Sherwin  
Williams  
Paints

**GLENN  
COAL  
CO.**

Heat Merchants

**COAL  
WOOD**

High Grade  
**COAL**  
For Every  
Purpose

1509 E.  
Pettigrew St.

TEL.  
**N-193**

Volklinger, Evelyn T Mrs emp Duke Univ  
h1106 Alabama  
—Jos A (Evelyn T) USA h1106 Alabama  
Vollers Wm B (Clara P; 3) pntr h602  
Barbee  
Vollmer Clement (Maude R) prof Duke  
Univ h2114 Myrtle dr  
Volz Walter S (Frances H) USA r1012  
Holloway  
VonBeckerath Herbert prof Duke Univ h  
ws Avon rd RD 1 1 n Dover rd (HV)  
Vones Nora L (c) emp Duke Univ r811  
Garage  
VonEssen Eric (Anne) USA r1002 W Trin-  
ity av  
VonStetina Geneva T nurse Duke Hosp r  
do  
Vorrrell Geo (Marion) USA r707 Cleveland  
Vosburgh Warren C (Marguerite J) prof  
Duke Univ h2319 Englewood av  
Vowell Chas H (Jessie W; 2) agt Gate  
City Life Ins Co h1802 W Lakewood  
—Chas H jr (Betty H) USA h1410 James  
—Clyde W (Lois Z; 2) bus opr DPCo h  
2118 E Main  
—Robt E USA r1802 W Lakewood av  
Voyles Carl M jr (Florence L) student  
Duke Univ h1500 Duke University rd  
apt J3D  
Vuylsteke Ralph H (Billy) USA r1622 Del-  
aware av

## W D N C RADIO BROADCASTING STATION

DURHAM RADIO CORP Operators,  
J FRANK JARMAN JR, Mgr  
138 E Chapel Hill  
Tel R-155  
Transmitter  
South nr City Limits (Forest Hills)  
(For further information see page 62  
Buyers' Guide)

Wackerman Albert E (Ruth C) prof Duke  
Univ h ns Dover rd RD 1 1 e Avon rd  
(HV)  
—Eliz emp Duke Hosp r Hope Valley  
Waddell Alton (c) hlpr r1700 Bowen  
—Anna E clk Harris Upham & Co r RD 1  
—Cath (c) maid r306 Roney  
—Clara (c) Indry wkr r418 Smith  
—Edna F WAC r1204 Gregson  
—Edw (c) lab Glenn Coal Co r1700 Bowen  
—Geo (c; 3) tob wkr W L Robinson Co h  
508 Bernice  
—Isabell M waiter r108 N Guthrie av  
—John (c; Cora) tob wkr AmTobCo h  
1416 Hamlin  
—John B (Ida H) formn AmTobCo r RD 1  
—Mamie (c) tob wkr L&MTobCo h306  
Roney  
—Mary (c) student r1416 Hamlin  
—Minnie (c) Indry wkr r418 Smith  
—Virginia (c) r1700 Bowen  
—Willie (c) Indry wkr r418 Smith  
Wade A Pickens (Frances; 2) traffic serv  
rep Associated Transport h923 Engle-  
wood av  
—Alma H Mrs clk N C Mut Life Ins Co  
r809 Fayetteville  
—Claude P textile wkr ECMCo r807 6th  
—Daisy B (c) cook r919 4th  
—Edna A sten r1011 N Mangum  
—Ethel (c; 1) r900 South  
—Geo R clk ECMCo h807 6th  
—Grace (c; 1) h706 Eva  
—Helen L Mrs cash Terminal Lunch Inc  
h513 Gurley  
—Inez (c) Indrs Model Lndry & Dry Clnrs  
r811 Pine  
—Jas (Katie) USA r1800 Angier av  
—Jas H (c) repr Hatwood Elec Shoe Shop  
r116 S Mangum

## WADE

—Julius J (Helen L; 2) defense Wkr h513  
Gurley  
—Lera textile wkr ECMCo r807 6th  
—Louis H (c; Alma; 1) USA r1206 Fay-  
etteville  
—Luther L jr emp Duke Univ r3418 Ban-  
ner  
—Madeline smstrs Doley Clnrs r511 Gur-  
ley  
—Robt (c; Mable C; 1) USA r314 Stephens  
—Rosa (c; 2) fish 520 Pine h110 Scout dr  
—Samson (c; Sarah) USA r1119 Glenn  
—Saml O (Edna A) USA r1011 N Mangum  
—Tempie (c) h418 E Moline  
—W Wallace Lieut Col (Frances B) USA  
h2022 Myrtle dr  
Wadlington Christine J r614 Arnette av  
Wagner Edw M (Grace B) mach opr Am  
Tob Co h512 Yates av  
—Elmer (Rita) USA r605 Holloway  
—Ida r County Home  
—Jas T (Imogene; 1) clk John Daileys h  
900 8th  
—John E (Marley R) r910 Carolina av  
—Lucy B topper GBMCo  
—Murphy T (Mamie C; 2) emp Durham  
Life Ins Co h2627 Chapel Hill rd  
—Musella W Mrs dep clk County Record-  
er's Court r1108 W Knox  
Wagoner Chas S lab Durham Dairy Prod  
r RD 1  
—Flora Mrs clk Ward's Fruit & Prod Co  
r208 E Trinity av  
—Thos (Flora; 2) tractor opr r208 E  
Trinity av  
Wagstaff Allie Mrs h716 15th  
—Bertha M Mrs h207 Anderson  
—Carrie H r1026 W Trinity av  
—Russell L clk John Dailey's r716 15th  
—Vester (Janie C; 2) doffer ECMCo h  
2021 Acme  
Wagstaff Francis (c) tob wkr r1103 Hazel  
—Rachel (c) barber Carolina Barber Shop  
r RD 1  
Wahlstrom Winston (Billie) USA r1818  
Glendae av  
Wainwright Dalbert (Mildred) USA r701  
N Alston  
—Mildred L utility mn GBMCo r701 N Al-  
ston av  
Waite Ellsworth F asst resident surg Watts  
Hosp r1112 8th  
—Jos r County Home  
—Jos D jr (Ehel S) asst eng City Dir. of  
Public Wks h2211 Englewood av  
—Lucille ofc sec Colonial Furn Co r144  
Pine Crest rd  
—Nina emp Duke Hosp r144 Pine Crest  
rd  
—P Frances Mrs atndt McDade Gulf Serv  
Co r811 N Mangum  
Walden Allie B (c; Lucy) trucker Sou Ry  
h402 MtVernon  
—Lelia (c) r402 MtVernon  
Waldron Chas E jr (Eliz M; 1) USA h110  
W Trinity av  
Walgreen Drug Stores Guthrie D Booth  
mgr 102 W Main  
Walker Aaron (c) USA r1104 Holt  
—Alease (c) hlpr L&MTobCo h511b Pine  
—Alex h100 Vineyard (TF)  
—Annie L bkpr Ellis Stone & Co r908 N  
Mangum  
—Annie M (c) tob wkr h1501 N Hyde  
Park av  
—Bernice P (c) elev opr Trust Bldg r2109  
Duncan  
—Beulah (c) Indry wkr Durham Lndry  
Co r1406 South  
—Beulah nurse W A Machy Co r1206  
Broad



# NICHOLSON, INC.

AIR CONDITIONING — ATTIC VENTILATION  
INSULATION — WEATHER-STRIPPING

PHONE

# Johnson-Forrester

## CLEANERS & LAUNDERERS

N  
1  
5  
7

"A SOFT WATER LAUNDRY"

## WALKER

- Bill (c) janitor Duke Hosp r503 South
  - Bryant B (Lyda R; 1) mech W A Machy Co h1407 Lathrop
  - C Edw (Julia L) br mgr Carolina Mtr Club h1308 Virginia av
  - Charlene bkpr r908 N Mangum
  - Charlotte F instr Duke Univ r212 Watts
  - Chester A (Alice F; 8) emp L&MTobCo h1031 S Duke
  - Clarence (c) lab L&MTobCo r1104 Holt
  - Clarence E (Mildred; 3) sht mtl wkr AmTobCo h1505 Carolina av
  - Claude (c; Sarah) USA r501 Dowd
  - Cleop P clk Joe's Canteen r912 W Main
  - Clive W (Eleanor E; 4) mgr Kimbrell's Inc h1107 Glendale av
  - Clyde R USA r109 Young av
  - Coy (c; Jennie) lab h118a N Elizabeth
  - David E (Coral L) r411 Liberty
  - Dorothy (c) maid r507 Branch pl
  - Edmund F Capt (Charlotte F) USA h 2121 W Pettigrew
  - Elnora (c; 7) h507 Branch pl
  - Ernie A USA r820 N Mangum
  - Ernie F (Mollie E; 4) stock clk W A Machy Co h820 N Mangum
  - Esther S clk Durham Bank & Trust Co r926 Dacian av apt 7
  - Ezerleen (c) r1211 Hamlin
- WALKER F L JR MRS, Judge City and County Juvenile Court, 1st fl City Hall 120-124 Morris, Tel L-5141, h408 Liberty, Tel F-0661**
- Fannie (c) cook h810b Glendale av
  - Frances A asst supvr Watts Hosp r do

## WALKER

- Josephine F Mrs slswn Darling Shops r 1818 House av
- Joshua (c; Lucy) tob wkr L&MTobCo r 713 Carroll
- Julia L Mrs emp Duke Hosp h1308 Virginia av
- Lessie (c) maid h1309 Jackson
- Lillie emp New Method Lndry Co 911 Elizabeth
- Lillie (c) stemmer W L Robertson Co r 701 Colfax
- Lizzie (c) r1213 Cornell
- Lucile (c; 2) r319 Smith
- Luther T slsmn Glen Coal Co r RD 4
- Luvena D (c) h1003 Allen
- M L (c; Rosa; 2) USA r510 MtVernon
- Martha B Mrs emp Duke Univ r Huckelberry Springs rd
- Martha W Mrs ofc sec Duke Univ r714 Shepherd
- Mary pkr L&MTobCo r201 S Maple
- Mary E h1018½ Burch av
- Mary E (c) h407 E Umstead
- Mary E clk Crum & Forster r109 Youngs
- Mary L emp Duke Hosp r408 Liberty
- Mary L (c) maid h706 Willard
- Mildred Mrs bkpr B-C Remedy Co r 1201 Elizabeth
- Mildred W (c) smstrs r2205 Fayetteville
- Millie (c; 1) tob wkr L&MTobCo h305 Memphis
- Myers B (Naomi F) slsmn Rhodes-Collins Furn Co h310 N Hyde Park av
- Myrtle (c; 9) h726 Hopkins
- Myrtle nurse Watts Hosp r1218 Broad

# MONTGOMERY & ALDRIDGE

GILLETTE, PENNA, STAR TIRES  
EXIDE, AUTOLITE BATTERIES

Opposite Carolina Theatre, cor. Morgan and Roney

Tel. R-185

- Frances E (Annie C) atty W A Machy Co h2014 Wilson
- Frank (c; Rose) USA h1202 Colfax
- Fred A (Esther; Walker & Riddick Printery) h109 Young av
- Freedra (c) emp Duke Univ r925 Ferrell
- G Warren slsmn Belk-Leggett Dept Store r RD 1 Hillsboro
- Gerald C instr Duke Univ r do
- Guy J formn L&MTobCo r RD 2
- Hanzel (c; Virginia; 1) USMC r1808 E Umstead
- Harry (Eleanor B) formn L&MTobCo h2619 Lawndale av
- Hugo F (Cora; 1) ofc mgr City Water Dept h1102 W Knox
- I Norman (c; Mary) lab h608 Massey av
- Ira (c; Zora) hlpr Thomas & Howard Co r608 Massey av
- Jaef (Anna B; 2) tobacconist h823 3d
- Jas (c) janitor Duke Hosp r608 Cameron
- Jas H (c; Cammie) USA r1005 Moreland av
- Jas L (c; Edna; 1) clk r1204 Fayetteville
- Janie (c) h608 Carroll
- Jean clk Public Serv Co of N C r1505 Carolina av
- Jennie B (c) tob wkr L&MTobCo h417 E Piedmont av
- Jessie (c) maid r111 N Hillside av
- John (c) r1103 Moreland av
- John B clk r913 Green
- John T (Naomi) USA r208 N Roxboro
- Jonah (c; Lizzie) lab h407 Sowell al

- Nannie (c) tob wkr r808 Macklin
- Nathaniel E (c; Frances) emp Duke Univ r608 Massey av
- Nittie slswn Belk-Leggett Dept Store r 2125 Guess rd
- Ossie L (c) porter Little Star Stores
- Pattie (c; 1) h1104 Holt
- Pernell (c) USA r726 Hopkins
- Rachel (c) h1012 W Proctor
- Rachel C Mrs clk Fay's Cash Store r RD 4
- Ralph (c; Bernice; 3) tank tester h2109 Duncan
- Ralph E (Edna M) legger GBMCo h 2501 E Main
- Robt (c) USA r1104 Holt
- Robt D (Mary S) linemn Durham Tel Co r RD 7
- Robt K Lieut (Margery L) USN h1317 Arnette av
- Robt L (1) USA r911 Lilac al
- Rosetta (c) emp New Method Lndry Co r1007 Rosedale av
- Roy C (Josephine J) mech Alexander Motor Co r1818 House
- Rupert (Mildred) USA r1201 N Elizabeth
- Saml B (c; Eliz) tob wkr AmTobCo h 1101 Juniper
- Stephen (c; Ruby; 4) hlpr Maddox Stafford Stone Wks r1104 Holt
- Sylvester r County Home
- Thelma M (c) r2205 Fayetteville
- Thos (c) lab r409 Branch al
- Thos B (Minnie D) h1018 Gloria av

## Durham Furniture Co., Inc.

Hand Made Reproductions

"The Mark of Gracious Living"

DIAL  
L-4751

519  
Morgan Street

## Durham Builders' Supply Co.

R. S. SLATTERY,  
Mgr.

BUILDERS' SUPPLIES  
of  
All Kinds

BUILDERS' HARDWARE

Milton Ave. at  
W. Main St.

PHONE  
L-967

"Service With Ability"

## Durham Realty and Insurance Company

109 N. Market

TELEPHONE

Ins. Dept. 115-79—Real Estate 115-77—Rental Dept. 115-78



# JOHN H. GIBSON



**CONTRACTOR  
AND  
BUILDER**

●  
**1112  
Arnette  
Avenue**  
●  
**Dial  
J-9211**

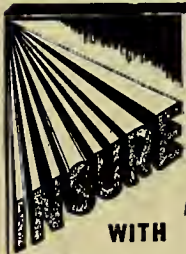

WITH

## T. E. ALLEN & SONS

**MUTUAL  
INSURANCE  
AGENCY**

**Dividend  
Paying  
Fire &  
Casualty  
Insurance**

**Insuring  
The Better  
Risks at a  
Lower Net Cost**

**509 FIDELITY  
BANK BLDG.**

**PHONE  
N-8421**

# UNIVERSITY MOTORS

INCORPORATED

Distributors of

**DODGE and PLYMOUTH**



Sales and Service

806 W. Main St.

Phones: L-0171—L-4341



## WALKER

- Thos W (Geneva; 1) tob wkr L&MTob Co r1501 N Hyde Park av
- W Clyde (Martha B) acct Ashlin & Hutchins r Huckleberry Springs rd RD 2
- Wm (c) shoe repr Camp Butner h307 Lee
- Wm C (Dorothy B) USA r107 Broadway
- Wm E (Lizzie) mach opr ECMCo h925 Orint
- Wm H (Eliz G) wtchmn ECMCo h2409 W Knox
- Wm J (c) treas Sou Fidelity Life Ins Co r1204 Fayetteville
- Wm L (Mattie P; 2) h911 Lilac al
- Wm L (Addie) h822 6th
- Wm M (Claudie M; 1) USA h2511 Cascadilla
- Wm R clk Penders Stores
- Wm R (Ila E) tob wkr L&MTobCo h 116 Exum
- Wm T (c; Clara; 3) driver Amis Gro Co h801a Pickett
- Wm T jr Capt (Dorothy) USA h908 6th
- Willie (c; Madie L) USA r307 Canal
- Zead (c; Parphenia; 2) lab h2627 Hay
- Zeb D (Ola R) legger GBMCo h2114 E Main
- & Riddick Printery (Luther A Riddick; Fred A Walker) 113½ W Chapel Hill Walkers Robt H (c; Susie M) bleacher ECMCo h2306 Crest
- Wall Anna (c) maid Duke Hosp r114a Beamon
- Chas (c; Jessie) janitor Duke Hosp r 1024 5th
- Chas (c; Matilda; 3) lab Austin-Heaton Co h115a Beamon
- Chas (c; Maybelle; 1) lab h813 High
- Chas E (Stella W; 2) USN r202 E Markham av
- Chas E jr USN r202 E Markham av
- Coachie (c) r211 E Lawson
- Douglars K (Esther) USA r321 Anderson
- Duel S (Beulah P; Public Hdw Co) r RD 5
- Eli (c) exp hndlr Ry Exp Agcy r RD 2
- Emma (c) maid r1019a 2d
- Eug (c; Emma; 2) lab h1019a 2d
- Geneva (c) maid r603 Fowler av
- Georgia A (c) tob wkr h725 Carrington
- Harvey A slsmn Public Hdw Co r RD 5
- Harvey L (c; Janie) hlpr DHM h310 Dunstan
- Henry (c; Leda; 2) lab City Public Playground & Recreation Dept h26 Davis
- Irene (c) hlpr Stork Supply Co r412 S Plum
- Jas (c) tob wkr L&MTobCo h717a Whitted
- John A stock rm mgr Durham Trans Corp r RD 5
- John C (c) USA r813 High
- John C (c) USA r813 High
- WALL JOSEPH D (Iola Myrtle; 6), Supt The Young Roofing Co Inc, r New Oxford hwy
- Lillian (c) r730 E Pettigrew
- Lille (c; 2) maid Duke Univ h1306 W Knox
- Loraine A Mrs; 1) mgr Durham Stores Co r1603 Angler av
- Margt (c) r409 MtVernon
- Martha (c) hlpr r409 MtVernon
- Minnie O waiter r609 Markham av
- Myrtle ward hlpr Duke Hosp r2017 Angler av
- Myrtle C (c) h204 Johnson
- Morgan (c; Thelma; 1) lab h503 Pine

## WALL

- Noble (c) emp Duke Univ r1010 2d
- Odessa (c) maid Duke Hosp r2313 W Pettigrew
- Rand A slsmn Public Hdw Co r RD 5
- Robt W (Marjorie T; 2) y-pres Cheek Holton Mfg Co h111 Forest Wood dr
- Saml B (c; Eliz D) emp Duke Univ h1009 2d
- Saml F (Hattie M) brklyr h107 Holloway
- Thos (c) trucker Sou Ry r115a Beamon
- Thos jr (c) USA r204 Johnson
- Tommy (c) janitor Duke Hosp r1015 3d
- Tony (c; Viola; 3) tob wkr AmTobCo r 313 Smith
- Topsie (c) emp Duke Univ r1015 3d
- Walter (c; Rosetta; 1) lab r409 Mt Vernon
- Wm (c; Lilly) lab DHM h1214a Spaulding
- Wm H hosiery wkr h820 W Markham av
- Willie M (c) indry wkr Sanitary Lndry r 313 Smith
- Wallace Beatrice (c) maid r602 Fowler av
- Betty (wid Preston) h111 N Alston av
- Carl C (Sallie M; 2; Wallace's Auto Elec Garage) h2713 Williams
- Cecil E (Ila I; 1) textile wkr ECMCo h 907 Broad
- Chester F (c) tob wkr Central Leaf Tob Co h907 Pine
- Clarence L (Rena; 1) slshr hd GBMCo h1110 Franklin
- Claude A (Florence J) cash Am Suppliers Inc h307 Glendale av
- Claudia wvr ECMCo r1315 2d
- Elouise M wrapper r107 N Holman
- Frank J Lieut (Jane E) USA r410 Buchanan rd
- H Clayton electn Wallaces Auto Elec Garage
- Henry driver ET&WNC Trans r2824 Hillsboro rd
- Hilby wrapper Broadway Sandwich Co r107 N Holman
- Hilda R r107 N Holman
- Ira B ofc sec Met Life Ins Co r1315 2d
- J B (Ruby; 1) h1113 Morning Glory av
- Jack J glazier Carolina Glass Co
- Jas (c; Cee Cee Store) r908 Pickett
- Jas B doffer GBMCo
- Jas F (Claudia; 4) trainee Rose's h 1315 2d
- John L (Vida) gro 802 Rose Hill av r RD 3
- John L (Lessie H; 1) pntr Camp Butner h2501 W Knox
- John T USA r107 N Holman
- Lester M (Rosa A; 4) lm fxr ECMCo h 713 N 9th
- Lillie E spnr GBMCo
- Luella (c) clk Cee Cee Store h908 Pickett
- Lula (c; 4) h720 Carroll
- Maggie P (wid John F) h107 N Holman
- Marvin W (c) stacker Scott & Roberts Sanitary Dry Cng Co r602 Fowler av
- Mary E formn Broadway Sandwich Co r107 N Holman
- Nan Mrs ofc sec J Grover Lee r311 Greenwood dr
- Paul G (Eliz R) adv slsmn Herald-Sun h912 N Mangum
- Rena W smash hd GBMCo
- Robt G emp ECMCo r111 N Alston av
- Rosa (c) maid r612 Colfax
- Sarah (c) tobwkr W L Robinson Co h510 Bacon
- Sylvester (c) tobwkr L&MTobCo r1014 Carroll al

Rates \$2.00 to \$2.50

Durham, N. C.

Everett I. Bugg, Mgr.

# HOTEL MALBOURNE

225 E. Main St.

(Malbourne Coffee Shop)

Tel. F-176



CONTRACTING REPAIRS REFRIGERATION MOTORS APPLIANCES

# DURHAM ELECTRIC CONSTRUCTION CO.

113-119 ORANGE ST.

PHONE R-739

**WALLACE**

- Thos G (c) hlpr Public Serv Co of NC r720 Carroll
- Wm J (Lillie) elev opr GBMCo r111 N Alston av
- Wm J (Hazel S) emp ECMCo r617 Arnette av
- Wm M II (Evelyn M; 1) const eng h2603 Highland av
- Willie M turner ECMCo r2100 Hillsboro rd
- Wallace's Auto Electric Garage (Carl C Wallace) 2820 Hillsboro rd
- Waller Adelaide R (wid M Balding) h1108 Mangum
- Annie H Mrs (5) h2504 B
- Bertie C clk Seaboard Ry r1108 N Mangum
- Calvin O USA r108 Hilton av
- Chas C USA r1500 Duke University rd apt N1B
- Chas P (Gladys; 1) genl supt Central Engineering & Contracting Corp h1500 Duke University rd apt N1B
- Christine (c; 2; Spotlight Inn) h305 Pine
- Civil (wid Lamuel) r217 S Guthrie av
- Clarence (c; Josephine; 2) lab r506 Massey av
- Clennis J Mrs receptionist Daniel & Smith Studio r Raleigh
- Cornelius (c; Annie; 3) carp Union Insurance & Realty Co h506 Massey av
- D Otis (Esther; 1) formn L&MTobCo h109 E Elerbee

**WALLER**

- Thos (c; Willie M) defense wkr r840 Kent
- Zebulon V (Marguerite) dept supvr L&M TobCo h ss Dover rd 5 w NC hwy No 55 (HV)
- Walling Wm (Doris) USA r1014 Lamond
- Walls Beatrice (c; 6) maid h302 Fulton
- Flora B checker Scott & Roberts Sanitary Dry Clng Co r106 W Proctor
- Frank (c; Vinie) USA h1114 Lynchburg
- Fred (c) tobwkr Imperial Tob Co r725 Hopkins
- Jas (c; Kathleen) USA h714 Liberty
- Martha (wid Jack) h2931 Angier av
- Walttown Holiness Church (c) 1410 Englewood av
- School (c) 1122 3d
- Walsh Chas H (Studie C) h414 N Roxboro
- Shoe Machine Co shoe repr 120 and 318 W Main
- Walston Jessie (c; 4) tobwkr L&MTobCc h1008 Colfax
- John R (c; Estelle) lab h808B Pickett
- Nemiah (c; Lillian; 2) mech J F McGuire Constr Co h711 N Elizabeth
- Walter David O (Margt; 2) asst prof Duke Univ h2809 Legion av (TF)
- Walters see also Waters
- Ajax L dep County Sheriff r RD 4
- Arlin D (Clara) USA r523 N Mangum
- Claude A hlpr Model Lndry Co r821 6th
- Eug (c; Josephine; 2) lab h311 Smith
- Fannie H Mrs radio opr Police Dept h833½ Mangum



ORANGE  
-CRUSH

## HOLLOWAY & PROCTOR

FIRE INSURANCE REALTOR REAL ESTATE

S. Leroy Proctor, Pres.

413-14 Fidelity Bank Bldg.

Tel. F-8111

- David E (Nellie F; 1) bus opr DPCo h1510 Lathrop
- E Adelaide clk AmTobCo r1108 N Mangum
- E Marsh (Gertrude) bkpr h108 Hilton av
- Edgar M jr (Fontelle C; 1) formn L&M TobCo h108 Hilton av
- Esther M Mrs engr r321 Anderson
- Florence E sten Austin-Heaton Co r1108 N Mangum
- Jas (c) sta firemn Court House r109 N Elizabeth
- Jas A (Virginia L) taxi driver r721 14th
- Jas A (Anne B) textile wkr ECMCo h721 14th
- Jos (c; Rosa; 5) lab r1404 Union
- Louise E bkpr The Fashion r RD 2
- Lucy T r1108 N Mangum
- Lula B clk Ellis Stone & Co r1108 N Mangum
- Merle E clk Royal Sandwich Shop r814 N 9th
- Nellie F Mrs smstrs Mrs Flora E Johnson h1510 Lathrop
- Osma (c) h1005 Willard
- Rachel L clk Ellis Stone & Co r1108 N Mangum
- Richd (c) lab L&MTobCo h1207½ N Hyde Park av
- Roy (Roxie C; 5) lab ECMCo h2205 W Knox
- Sylvester (c; Margt; 3) lab SouRy h2524 Hay
- Theda J student r1500 Duke University rd apt N1B

- Grace R Mrs exec dir Durham Community Fund Inc and Durham Social Planning Council r100 Vineyard
- Harold V (Alberta; 2) plmbr h801 W Knox
- Jerome L (c) hlpr Durham Farmers Mut Exch
- John L (Maggie) mach GBMCo h1015 Green
- John M (Minnie B) h2315 Glendale av
- Lottie H (wid Wm W) h821 6th
- Marion supvr Lincoln Hosp r do
- Nell clk Camp Butner r821 6th
- Percy C (Ophelia; 1) mgr Rogers Paint Store h109 Wyatt
- Roy D (Nancy S; 1) slsmn Belk-Leggett Dept Store h1121 6th
- Thos E (Grace M) city circulation mgr Durham Herald Co h1928 Chapel Hill rd
- Vanger L clk Watts Hosp r1218 Broad
- Wade jr (Trixie E; 2) tobwkr h1121 6th
- Wm B (Ethel M; 2) mach GBMCo h1010 Bay al
- Wm B jr (Evelyn B; 3) slsmn Davis Baking Co h604 N Roxboro
- Wm G (Fannie H) slsmn h833½ N Mangum
- Walton A Linwood (Ruth; 1) mach opr L&MTobCo h1906 Cardens al
- Benj F emp WAMachyCo h912 Alma
- Clarence H (Eula) city firemn h710 Jackson
- Harvey T (Eva M; 1; Walton Roofing & Htg Co) h805 Jackson
- Jas T r2706 Ashe

Tel.  
N-147

*Hall-Kinne & Co. INC*  
THE HOME OF SERVICE

Tel.  
N-147

AMBULANCE SERVICE



Durham  
Ice Cream  
Co., Inc.

Blue  
Ribbon  
Fast Frozen

ICE  
CREAM

Today  
It's Thrifty  
to Buy  
Quality

800 W. Main

DIAL  
L-963

BIGGER DRINK



BETTER TASTE 5c

# BUDD- PIPER ROOFING CO.

115-117  
W. Chapel  
Hill St.

Phones  
F-2121  
and  
J-8971

## Kennedy's Auto Service

Wrecked  
Cars  
Completely  
Rebuilt



207

Holloway St.

Phone  
J-0501

## WALTON

—Jesse J (Lena M) emp L&MTobCo r822 Cleveland  
—Kathleen WAC r217 W Trinity av  
—Loring B (Susanne J; 2) assoc prof Duke Univ h2235 Cranford rd  
—Maggie (c) r404 Formosa av  
—Mariam (c) supvr r606 Linwood av  
**WALTON ROOFING & HEATING CO** (Harvey T Walton), Roofing, Sheet Metal and Heating Contractors 302 Roney, Tel J-8351 (For further information see page 69 Buyers Guide and left center lines)  
—Russell E storekpr Customs Serv US Treas Dept r Alston av rd extn  
—Stancel B (Kath) roofer Walton Roofing & Htg Co r2606 Ashe  
—Wm L Capt (Vivian G; 2) USA h2408 State  
Wamsley G W r318 Liberty

## WANNAMAKER SCOVILL (Louise G; 2),

Executive V-Pres Depositors National Bank of Durham, h1023 Dacian av, Tel J-1414

## WANNAMAKER WM H (Isabel S), V-

Pres-Dean and Prof of German Duke University and Chairman City Board of Education, h 615 West Campus nr Myrtle dr, Tel F-0091

## Warburton Walter E (Mildred; 1) printer

Christian Printing Co h1414 Woodland dr

## Ward Alice waiter r812 Railroad

—Alice B clk Am Suppliers Inc r Cole rd  
—Amzie B (Virginia F; 1) tobwkr L&M TobCo h2002 James  
—Bertha S spnr GBMCO  
—Bruce H agt Helms Motor Exp r809 W Main  
—Caroline Mrs h111 N Blacknall  
—Chas (Ethel) USA r1001 N Roxboro  
—Chas E assoc prof Duke Univ r Guess rd RD 2  
—Claiborne L emp Duke Univ  
—Council A (Dora H) stone ctr h1907 House av  
—D Ernest (Evie M W; 2) supt Am Suppliers Inc h1118 N Duke  
—D Kirby (Madelyn M) slsmn h311 W Trinity av  
—Edith J bkpr West Durham Lbr Co r814 3d  
—Effie J Mrs h1724 James  
—Elaine clk Durham Farmers Mut Exch  
—Ella E (wid Manly P) h115 E Trinity av  
—Ellen G Mrs tchr Hope Valley Sch h1509 Woodland dr  
—Ethel slswn Atlas 5c to \$1.00 Store r1001 N Roxboro  
—Foy E (Frances E; 1) inspr WAMachyCo h1718 James  
—Frank H (Leora B; 4) Ward's Fruit & Prod Co) h208 E Trinity av  
—Gordon W (Gladys H; 2) formn L&M TobCo h1003 Dacian av  
—Henry P jr (c) cook Biltmore Hotel Grill r332 1/2 E Pettigrew  
—Henry T (Lucille; 3) speeder hd GBMCO h1103 Worth  
—Jas A with Duke Univ r918 Urban av  
—Jas E (Sallie V) mach opr L&MTobCo h513 Raynor  
—John A (Mary L; 1) clk L&MTobCo h712 North  
—Katie (c) lndrs Model Lndry & Dry Clnrs r505 Canal  
—Leo (2) USA r111 N Blacknall  
—Lucille clk WAMachyCo r111 N Dillard  
—Lucille spinner GBMCO  
—M Ernestine mach opr L&MTobCo r1108 Minerva av

## WARD

—Madelyn M Mrs clk PO r311 W Trinity  
—Mae (c; 5) r426 E Piedmont  
—Marilou sten Five Points Furn Co r1004 W Main  
—Marvin B (Pauline) clk Edgemont Mkt r1103 Worth  
—Mary C (wid Virgil) mach opr L&MTob Co r1004 W Main  
—Melvin F (c) driver Thomas & Howard Co r914 Thaxton av  
—Nannie Mrs smstrs Durham Lndry Co r412 Ashton pl  
—Percey W (Olivia) carp h408 S Alston av  
—Thos L (Annie) formn h829 Wilkerson  
—Victor (Virginia D; 2) fixer L&MTobCo h1917 Taylor  
—Wm A (Ellen G; 1) mach opr AmTobCo h1509 Woodland dr  
—Wm J (Mary E) caretkr h534 Barnes av  
—Woodrow J (Muriel I; 2) fixer AmTob Co h1913 Taylor  
**WARD'S FRUIT & PRODUCE CO** (Frank H Ward), 415 N Mangum, Tel L-6261  
Warde Mitchell L (c) spl del msgnr PO r NC College  
Warden Kenneth (Veta) USA r210 S Gregson  
Wardlaw Mary Mrs r1010 Green  
Ware Elijah (c) emp Hotel Washington Duke r1111 Jackson  
—Fred (c; Ruth) prsr r310 E Piedmont av  
—Nonie M (wid Luther; 3) smstrs h1304 Marvin av  
—Norma student h1500 Duke University rd apt J3A  
—Ronald E reporter Durham Herald Co r301 Morris  
—Wm (c) cook Lincoln Cafe r709a McMannan  
—Wm (c) driver Pine St Taxi Co  
Warlick Eliz G clk Met Life Ins Co r318 Liberty  
—Marvin L (Bessie F) asst mgr h318 Liberty  
Warner A Frank (Mabel P) sec Rotary Club h806 E Forest Hills blvd  
—Alda W looper Ruth Hosiery Mills r1208 E Main  
—Clem D card hd GBMCO r213 Lyons  
—Geo G eng Harvard-Massengale Co r Raleigh  
—Hosiery Mill (Cecil Crawford) 460 S Driver av  
—Homer (Lucille) USA r704 Cleveland  
—John R (Kath S) clk PO r818 Wilkerson  
—Wm H (Alice C) USA r821 Ramseur  
Warren Alvis F (Nora C; 1) mach opr WAMachy Co h402 Bon Air av (B)  
—Annie B Mrs emp ECMCo r904 Oakland  
—Barney E (Sallie P) taxi driver h222 Adrian  
—Callie L clk D W Brown Dry Clnrs r806 S Alston av  
—Chalmers (c; Essie) tobwkr L&MTob Co h515 Matthews  
—Chas A (Minnie C) sergt Police Dept h511 N Hyde Park av  
—Chas T (Annie M; 2) USMM r904 Oakland av  
—Chas W (Wilma M) bus driver Carolina Coach Co h806 Holloway  
—Cora M (wid Jabez A) h906 W Trinity apt 3  
—Corinna C Mrs h826 N Mangum  
—E Gordon (Eva W) defense wkr h1204 6th  
—Earl E (Hattie B; Paragon Barber Shop) h814 Ridgeway av  
—Eddie (c; Sarah; 3) hlpr Morris' Gulf Serv r1222 4th  
—Ellen (c) r703 Pickett

White ★ Star  
• LAUNDRY •

DIAL  
X-2581

# ROGERS FURNITURE CO.

## NEW AND USED FURNITURE

Opposite Post Office

Easy Terms

Phone N-8311

### WARREN

- Elma S topper GBMCo r105 W Edgewood av
- Elsa F cash Farmer's Cafe r810 Cleveland
- Eva W Mrs nursing instr Watts Hosp r1222 Broad
- Floyd D (Emma L; 1) store mgr ABC Bd h605 Shepherd
- Floyd D jr USA r605 Shepherd
- Frank H (Anna) city firemn h es Wood 4 n Angier av
- Geo A (Annie M; 1) slsmn h304 N Queen
- Hassie L ofc sec Am Suppliers r505 Milton av
- Hattie D Mrs slswn Annie Lee Shoppe r119 E Seeman
- Henry (Edna; 4) driver h1508 Morning Glory av

**WARREN HUBERT T (Hassie S), County Supervisor of Taxation and Delinquent Tax Collector, h505 Milton av, Tel F-4211**

- Ida E slswn Goldstein Dept Store r806 S Alston av
- Irel F (c; Eloise) USA r511 S Elm
- Iris R looper DHM r503 N Driver av
- Isabel S Mrs clk AmTobCo h310 Monmouth av
- J Elma (Geraldine; 1) defense wkr h ws Woods 3 n Angier av
- Jas E (Jenette) textile wkr ECMCo h727 N 14th
- Jerome M (Isabel S) formn AmTobCo h310 Monmouth av
- John W (Grace; 2) clk Camp Butner h909 Dale av

### WARREN

- Robt (c) tobwkr AmTobCo h916 Milton av
- Rosalie aud Durham Union Bus Sta r501 E Main apt 1.
- S L r406 Brant
- Sallie E (c) h703 Pickett
- Sallie P looper GBMCo
- Shelton W clk Piggly Wiggly Stores r911 N Buchanan rd

**WARREN STANFORD L PUBLIC LIBRARY (c), Selena W Wheeler Librarian, 1201 Fayetteville, Tel N-9794**

- Sue L (c) tchr Burton Sch r703 Pickett
  - Taskea S (Mary; 1) h1403 Oakland av
  - Thos O (c) prsr Model Lndry & Dry Clnrs r622 Price
  - Thos R bkpr Arrow Plmbg & Htg Co r826 N Mangum
  - Thos R (Carolyn S; 1) doormn Criterion Theatre h507 N Mangum apt 1
  - Thos R jr dept mgr Van Straaten's r507 N Mangum apt 1
  - Thurman taxi driver r314 N Elizabeth
  - Viola (wid Nathaniel) h701 Vickers av
- WARREN B FRANK (Anne B; 2), Supt City Schools, h909 N Gregson, Tel X-5101**
- Wanita Mrs emp AmTobCo r809 Burch
  - Wm R (Lorine A; 1) bus opr DPCo h309 N Hyde Park av
- Washburn Geo D (Leona J; 3 meat ctr h1518 Echo rd



## DURHAM LUMBER CO.

Millwork — Roofing — Insulation  
Wallboard — Hardware

Mill and Yard, East Durham

Phone L-957

- John W jr (Emily C; 2) driver h1207 Watts
- Johnnie N (wid Clellan; 2) inspr AmTob Co h810 Wilkerson av
- Jos R (Eva M) eng AmTobCo h ns Old Raleigh hwy 13 e Pleasant dr (SA)
- Joyce E nurse Duke Hosp r do
- Julia L (c) h406 Brant
- Lee H (Lillie B) butcher Rinaldis Grill h911 N Buchanan rd
- Lenwood r1210 Marvin av
- Leon A (Mary B) stm ftr Camp Butner h528 Barnes av
- Lila textile wkr r403 McMannen
- Linwood A (Russell B; 1) mgr Criterion Theatre h906 W Trinity av apt 1
- Lorraine textile wkr ECMCo r806 S Alston
- Lovett O mach opr GBMCo
- Lucille C Mrs slswn Robbins Fashion Centre r1403 Oakland av
- Lula r308 Monmouth av
- Mabel H Mrs sten Home Security Life Ins Co r1110 Alma
- Mamie E (wid Marion C) smstr Camp Butner h418 N Roxboro
- Margt S ward hlpr Duke Hosp r911 N Buchanan rd
- Marion tchr East Durham Jr High Sch r906 W Trinity av apt 3
- Martha L (wid Wm L) h1208 Vickers av
- Mary E r105 S Elm
- Nora S h116 N Alston av
- Ola insfr LKMCo r403 Liberty
- Oscar E stm ftr Camp Butner r605 E Main

- Washington Annie P (c) matron NC College for Negroes r do
  - Duke Barber Shop (Donnie W Parrish) 207-09 N Corcoran
  - Duke Beauty Shop (Mrs Emily L Mustian) 128 N Market
  - Duke Cigar Stand (John C Troy) 207 N Corcoran
- WASHINGTON DUKE HOTEL, George W Serrett Mgr, 207 N Corcoran, Tel F-101 (For further information see page 44 Buyers' Guide)**
- Duke Tavern Washington Duke Hotel oprs restr 207-09 N Corcoran
  - Edna (c) r206 Gould
  - General (c) lab NSRY r1415 South
  - Gladys (c; Union Beauty Salon) r804 Pickett
  - Jas (c; Laura; 1) lab r530½ E Pettigrew
  - Jas (c; Virginia; 1) tob wkr L&MTobCo h408c Pettigrew av
  - John clk Julius M Bumpass
  - John (c; Elsie; 7) tob wkr AmTobCo h111 Erie
  - Katie (c) maid Duke Univ h912 3d
  - Laurella maid Duke Hosp r412 Henry al
  - Louise clk Camp Butner r1805 Angier av
  - Martha (c) tob wkr h804 Pickett
  - Minnie (c; 1) maid r306 E Proctor
  - Thos (c) lab Cheek Holton Mfg Co r 403 Smith
  - Wm (c; Mattie; 2) lab ECMCo h220 Fulton
  - Wm (c; Mae) tob wkr L&MTobCo h400 (312) Dunstan

Old Line Legal Reserve Life Insurance

“NO HOME COMPLETE WITHOUT NORTH CAROLINA MUTUAL LIFE INSURANCE CO. POLICIES”

Home Office, Durham, N. C.

# NORTH CAROLINA MUTUAL LIFE INSURANCE CO.

**Dr. Pepper**  
GOOD FOR LIFE!  
5¢

J.A. DAY KEEPS  
**ENERGY**  
at 10-2 & 4

**up**

"SATISFACTION THAT LASTS"

REAL ESTATE **O. A. JOHNSON** INSURANCE  
RENTALS **Realtor** OF ALL KINDS

118 Morgan St.

"Serving Durham For 18 Years"

Phone F-2451

DRINK



Coca-Cola

Southern Dry Cleaners

Tel. X-1122

Durham, N. C.

756 Ninth St.

Waterbury Jas L (Suzanne H) USA r802 North  
Waterman Inez (c) tob wkr r502 Foster  
—Mack (c) lab r502 Foster  
Waters see also Walters  
—Geo N (Emma L) cabt mkr h209 N Hyde Park av  
—Henry (c; Hannah) plmbr r608 Chess pl  
—Horace W (Sue; 2; B & H Tire Builders) h202 E Maynard av  
—Jas (c) orderly Duke Hosp r522 ½ E Pettigrew  
Wates Gene (Frances) USA r811 N Mangum  
Watkins Alberta opr L&MTobCo r2305 Proctor rd  
—Archie (Mason) driver Durham Truck Service r1203 N Buchanan blvd  
—Arth (c) h505b Branch pl  
—Basil M (Eliz C) lawyer 128 W Main R 417 h1415 N Mangum  
—Bernice P stringer GBMCo  
—Burnett (c; Bernice; 1) USA h707 Pine  
—Charity L (c) maid 303 E Trinity av  
—Chas F (Marguerite; 1) foremn Durham Dairy Products h209 Edwards  
—Delma A (Clara R; 3) h601 Gurley  
—Edison L (Mary E; 2) USA h1802 Washington  
—Estelle H wvr GBMCo  
—Eug (Virginia; 1) USA r804 Washington  
—Eula B Mrs opr Elder's Beauty Shoppe r Washington Duke Hotel  
—Eva (c) dish washer r111 Haywood  
—F M driver Durham Truck Service r 1203 N Buchanan blvd  
—Fannie L clk Duke Univ r104 Broadway  
—Fred D (c; Mamie D; 4) lab r1102 Fairview  
—Fred N (Estelle; 2) 2d hd GBMCo h1211 Franklin  
—Fredk K (c; Perepa) h1218 Fayetteville  
—G DeImore (Norma A) whsemn Durham Fruit & Produce Co h2014 Ashe  
—Geo T jr (Lettia E; 2) phys 212 W Main R212 h310 Watts  
—Hal O whsemn C D Kenny Co r2207 Ashe  
—Helen P emp GBMCo r209 Edward  
—Hess (c; Estella; 1) h611b Pickett  
—Jas (c) lab Durham Public Whse r418 Bailey  
—Jesse W (c) orderly Watts Hosp r426 Smith  
—John C opr Seeman Printery  
—John S opr GBMCo  
—Julia R r County Home  
—Kath Mrs ofc Ellis Stone & Co h501 E Main apt 2  
—Kathleen H instr IBM Service Systems r919 Green  
—Kathleen H Mrs tchr Central Jr High Sch h919 Green  
—Lacy emp ECMCo r410 Salem  
—Lester A usher Rialto Theatre r302 S Benjamin  
—Lonnie lab West Durham Lbr Co r RD 1  
—Louise usher Criterion Theatre r509 Barnes av  
—Louise T tchr Durham High Sch r303 E Trinity av  
—Mabel W Mrs (1) opr DeLong Beauty Shoppe h1009 Carolina av  
—Maggie C (wid Chas W) inspr GBMCo r209 Edward  
—Mamie W (c) maid Duke Univ r1102 Fairview  
—Marjorie S Mrs librarian Duke Univ r 1017 Gloria av

## WATKINS

—Marvin E (Ollie M) emp DPCo h206 Cherry Grove  
—Maxel D fillers GBMCo  
—Morris (c) lab r918 Morehead av  
—Nannie L (wid Geo L) h303 E Trinity av  
—Needham W (Janet; 2) tob wkr L&MTob Co h509 Barnes av  
—Newton B (Addie P) cabt mkr Durham Lbr Co h302 S Benjamin  
—Norfleet S (Kath; 1) bkpr DPCo h501 E Main apt 2  
—Otis (Pearl; 3) firemn LKMCo h410 Salem  
—Parepa tchr East End Sch r218 Fayetteville  
—Pearl (c) maid h311 ½ Matthews  
—Percy USA r410 Salem  
—Philip (Mary; 2) driver h121 S Guthrie av  
—Ralph ship clk ECMCo r410 Salem  
—Robt E (Maxell H) textile wkr GBMCo h1207 Wall  
—Robt L emp GBMCo  
—Rotcher H (Kathleen H; 2) h919 Green  
—Rotcher H jr USA r919 Green  
—Rufus (c; 2) tob wkr L&MTobCo h109 E Umstead  
—Ruth J clk Crabtree Pharm r206 Cherry Grove  
—Sherman W (Bernice) USA h2305 Proctor rd  
—W Byers (Claudia P; 3) pres J M Mathes Co Inc h204 Swift dr  
—Wade C (Mary; 7) wvr ECMCo h923 Orient  
—Wallace D (Cath) USA h1404 Liberty  
—Wm L (Watkins & Joyner) r207 N Dilard  
—Wm M phys 212 W Main R212 h222 W Trinity av  
—& Joyner (Wm L Watkins J Robt Joyner) gros 320 Holloway  
Watson Ada M (c) maid My Shop r1019 Cornell  
—Addie J (wid Richd) dep collr US Int Rev Collr r110 E Lynch  
—Allene E topper GBMCo  
—Amos P USA r1019 Cornell  
—Anna (c) tob wkr L&MTobCo h425 E Piedmont av  
—Annie (c) r107 Haywood  
—Artemas H county supvr Farm Security Admn US Dept of Agrl r RD 5  
—Bessie (c; 1) maid h1308 W Knox  
—Bessie P spinner GBMCo  
—Billy O USA r2125 Chapel Hill rd  
—Burnona (c) r810a Glendale av  
—Chas jr USA r935 Washington  
—Chas M (Allene E; 1) slsmn Swift & Co h404 N Driver av  
—Chas W (Minnie I) emp ECMCo h935 Washington  
—Charmin (c) custdn Hillside Pk High Sch r1003 Fayetteville  
—Claiborne (Katie; 2) sht mtl wkr h802 Washington  
—Clarence L (Nettie H) r3405 Roxboro rd  
—Cornelius P (Lottie E) asst formn Durham Ice Cream Co h206 3d av (B)  
—Coy O (Alice O; 1) typewriter rep Duke Univ h ss Lynn rd 6 w Pleasant dr (SA)  
—D Edw (c; Charmin; 1) tob wkr AmTob Co r1003 Fayetteville  
—D Robt jr (Irma K; 1) emp Durham Life Ins Co h208 W Lavender  
—Danl S Lieut (Lois; 1) USN h1520 Miami blvd  
—David clk Model Lndry & Dry Clnrs  
—Dinah T (c) r1000 5th  
—Dorsey E (Mary) r603 Ramseur

COOKING

Mangum at Holloway St.

HEATING

Public Service Company of N. C., Inc.

"THE GAS COMPANY"

Refrigeration

Office Phone N-121  
Service Dept. Phone F-0302

Water Heating

# W. C. LYON COMPANY

**HARDWARE — BUILDERS' SUPPLIES — PAINTS AND VARNISHES**

Vita-Var Paints — Savage Arms Products — Remington Ammunition

"Good Buildings Deserve Good Hardware" — Corbin

Phones L-946, L-947 and L-948

223 East Chapel Hill

## WATSON

—Durwood L USA r1704 Southgate  
 —Eakie W (c; Viola W; 5) firemn Camp  
 Butner h1103 Carroll  
 —Edith (c; 1) r810a Glendale av  
 —Edw T (Christine; 1) slsmn Durham  
 Ice Cream Co h109 S Maple  
 —Eldred (c) r204 W Enterprise  
 —Eldridge (c; Rebecca) driver Rhodes-  
 Collins Furn Co h504 Foster  
 —Elvira (c) h511 Dupree  
 —Emma (c) cook h107 Haywood  
 —Eug W (Daisy M) lm fxr ECMCo h803  
 Harper  
 —Eva (c) maid Watts Hosp r206 W Cobb  
 —Flonnie M wndr ECMCo r1517 Page  
 —Floyd H (Lottie; 1) USN h1519 Page  
 —Floyd W (Nell P; 5) driver Gwaltney Oil  
 Corp r1704 Southgate  
 —Frances M boarder GBMCo  
 —Fredk H (Julia) mech ECMCo h915  
 Washington  
 —Frieda A Mrs emp Duke Hosp r2414 W  
 Club blvd  
 —Geo A pkr DHM r1015 Angier av  
 —Geo H (c) USA r707½ Fayetteville R  
 306  
 —Henrietta (c) maid r404 Murphy  
 —Henrietta F (wid Chas) r714 N Duke  
 —Henry W r1517 Page  
 —Herbert E (Elsie O) asst mgr Durham  
 Life Ins Co h303 Hilton av  
 —Hubert O driver E L Jones Trans r RD 5  
 —Ida (c) r803 Dowd  
 —Irene (c; 3) tob wkr L&MTobCo h1001  
 Morehead av

## WATSON

—Lula K (wid Jos J) h718 W Chapel Hill  
 —Lula L Mrs h910 Ramseur  
 —Luther (c; Frances) tob wkr L&MTobCo  
 h905 Mason  
 —Luther R (Martha E) slsmn r915 Wash-  
 ington  
 —M Pauline ofc sec Dr D Ashton Morris  
 r910 Ramseur  
 —Mabel A (c) tchr Burton Sch r1010 Fay-  
 etteville  
 —Mabel E emp L&MTobCo r821½ Burch  
 —Margt (c) maid r1107 Granly  
 —Margrette (c) Indrs Model Lndry & Dry  
 Clnrs r603 Carroll  
 —Matilda M (c) Indrs r1105 Carroll  
 —Melvin (Inez) service mn Piedmont-  
 Neon Sign Co r935 Washington  
 —Miller (c; Ruby; 3) driver r803 Dowd  
 —Minnie (c) tob wkr L&MTobCo h1120  
 Jackson  
 —Morris (c) lab Public Serv Co of N C  
 r918 Morehead av  
 —Mozelle (c) maid Watts Hosp r206 W  
 Cobb  
 —Nebraska (c; Luehattie) lab L&MTobCo  
 h1019 Cornell  
 —Nellie A emp GBMCo r3405 Roxboro rd  
 —Newton (c; Geneva; 7) asst firemn Camp  
 Butner h1105 Carroll  
 —Parepa (c) librarian N C College for  
 Negroes r do  
 —Raymond (Sarah; 1) driver Camp But-  
 ner r2701 Ashe  
 —Richd L jr USA Duke Univ r1104 Watts

# MILLER- HURST

Inc.

"Opposite City  
Hall"

**GOODYEAR**

Tires

Batteries

Recapping

Motor

Tune-up

Brake  
Service

TEL.

**N-173**

Morris and  
Morgan

# NORTHWESTERN MUTUAL LIFE INSURANCE COMPANY

—J L Mutual Insurance Agency (Jos L  
 Watson) 128 W Main R415  
 —Jas (c) whsemn DPCo r305 Matthews  
 —Jas (c) driver Star Taxi r808a E Pettig-  
 rew  
 —Jas jr (c) delmn r110 Verbena  
 —Jas A (Ella E; 1) h2125 Chapel Hill rd  
 —Jas C (Bessie P; 2) emp L&MTobCo h  
 1010 Franklin  
 —Jas J USA r2125 Chapel Hill rd  
 —Jane (c) maid r425 E Piedmont av  
 —Jerome (c; Vivian) USA r806 Pine  
 —Jessie M mach opr AmTobCo r205 N  
 Driver av  
 —Jewel ofc sec N C Mut Life Ins Co r406  
 Brant  
 —John A (Willie L; 1) agt Life & Casual-  
 ty Ins Co of Tenn h832 N Mangum  
 —Jos (c) lab McGhee Coal Co r512½ E  
 Pettigrew  
 —Jos D USN r1704 Southgate  
 —Jos L (Madge J; J L Watson Mut Ins  
 Agcy) h205 N Driver av  
 —Junius (c; Emma) automatic cycle Am  
 Tob Co r150 W Knox  
 —K Brantley (Maxine; 1) instr Duke Univ  
 h1102 Virginia av  
 —Lee Z (S Neva; 4) textile wkr ECMCo h  
 807 Harper  
 —Lena R (wid Victor L) h1704 S Gate  
 —Lessie (c) tob wkr T & B Tob Co h840  
 Kent  
 —Lloyd (Maggie L; 5) kntr DHM h1011  
 Park av  
 —Lloyd (c; Gracie) defense wkr r1120  
 Jackson

—Robt (c; Valley) lab L&MTobCo h1000  
 5th  
 —Robt (c) lab h810a Glendale av  
 —Robt (c; Hattie) tob wkr L&MTobCo h  
 301 E Lawson  
 —Robt L (c) lab r1000 5th  
 —Robt L lab Cheek Holton Mfg Co r810a  
 Glendale av  
 —Robt T (Frances L) USA r109 N Hyde  
 Park av  
 —Roy (c; Willie M; 2) h1006 Morehead  
 —Rudolph W slsmn Carolina Distributing  
 Co r915 Washington  
 —Ruth r910 Ramseur  
 —Sadie opr GBMCo  
 —Saml (c) tob wkr AmTobCo h203 W  
 Enterprise  
 —Viola (c) h204 W Enterprise  
 —Walter I USN r1704 Southgate  
 —Wm (c; Maggie; 2) lab h1103 Fairview  
 —Wm M (Sadie) instr Camp Butner h511  
 Gattis  
 —Willie C (c) porter Pender's Stores (br)  
 r713 Milton av  
 —Willie L opr SBT&TCo r832 Mangum  
 Watt Ranny USA r1802 Chapel Hill rd  
 Watts Bertha (c) hlpr Sou Dry Clnrs r RD  
 —Celia G clk Natl 5c to \$1 Store r204  
 Cherry Grove  
 —Elisha E teleg opr N&WRy r210 Carver  
 —Ephna O bkpr C D Kenny Co r1010  
 Trinity av  
 —Frank (Cora T) pkr ECMCo  
 —Geo W School 700 Watts

D. C.

# MAY

Painters

Paper  
Hangers

Decorators

314-318

Morgan

PHONE

**J-5321**

# The DEPOSITORS NATIONAL BANK

of Durham, N. C.

Member Federal Reserve System and F. D. I. C.

"Seeking New Business On the Service We Render"

DIAL

N-7561



603  
E. Main  
Street

The  
Peabody  
Drug  
Company

Wholesale  
Druggists

Complete Line  
of

Eli Lilly's  
Pharmaceuticals

TEL.  
N-155

305  
Pettigrew  
St.

CHAS. S. ALLEN

# ALLEN INSURANCE AGENCY

GENERAL INSURANCE—SURETY BONDS

Mezz. Fl. Depositors Bank Bldg.

Phones L-0331 and N-5341

## WATTS HOSPITAL

Officers

**SAMPLE B FORBUS, Supt**  
**LOTTIE M EURE, Asst Supt**  
**BESSIE L PERRY, Dir of School of Nurses**

1201-1221 Broad  
Telephone X-1231

- Hospital Nurses Home 1300 Broad and 1707 W Club blvd
- Hospital Staff Home 1222 Broad
- Hospital Staff House 1809 W Club blvd
- Jas E (Thelma C; 4) mtl wkr h1010 E Trinity av
- Lillah B (wid Kirby) emp Ruth Hosiere Mills h204 Cherry Grove
- Mack McK service mn Huntley-Stockton-Hill Co r Carrboro
- Street Baptist Church Rev Owen F Herring pastor 800 Watts
- Street Dormitory Duke Hosp 212 Watts
- Street Grocery (R Claiborne Berry) 1202 Watts
- Street Service Station John C Gates mgr 1424 Guess rd
- Waugh Grace nurse McPherson Hosp r206 Watts
- R Paschal Rev (Emma G) r206 Watts
- Ray P (Grace S) slsmn Belk-Leggett Dept Store r206 Watts
- Wax Raphael (Leala B) USN r2413 Cascadilla
- Way Effie Mrs (3) spnr ECMCo h305 Case
- Mary B (c) maid h511b Elliott Row
- Vernon E asst prof Duke Univ r909 N Gregson
- Wayer Lorretta J Mrs slswn Reed's r908 Arnette av
- Wayland Chas student Duke Univ r202 Watts
- John T Rev (Eunice; 3) pastor Temple Baptist Church h708 Parker
- Wayne Pauline nurse Duke Hosp r do
- Wear Wendall W Ensign (Dorothy E; 1) USN h ss Chelsea cir 1 w N C hwy No 55 (HV)
- Wearing Henry (c; Loresta; 2) lab r125 Dunstan
- Weatherford John A (Minnie L) v-pres-Genl Mgr Peabody Drug Co h305 Morehead av
- Weatherly A Thos pres-treas Durham Recreation Center r RD 4
- Jas W (Lola B) agt Life & Casualty Ins Co of Tenn h119 W Trinity av
- Lydia N Mrs v-pres-sec Durham Recreation Center r RD 4
- Mary L student r801 1st av
- Wm B (Myrtle N) h801 1st av
- Wm B jr Lieut USA r801 1st av
- Weathers Annie (c) h516 S Elm
- B Royster (Mack; 3) mgr Sinclair at Five Points h812 Broad
- Chas (c) tob wkr AmTobCo r408 Bailey
- Chas R r812 Broad
- Jos (c; Willie; 6) lab AmTobCo h514 Saunders
- Weatherspoon Claude A (Mausleat G; 1) slsmn Durham Cigar & Candy Co h2013 Englewood av
- Everett B (Nell C; 1) USA h125 Pine Crest rd
- Horace boarder GBMCo
- J Leon (Iola) barber Otho A McCullers r113 S Elizabeth
- Jessie r County Home
- John J (Ada O) printer Durham Sun h109 Hammond
- Mamie R (wid Alonzo) r125 Pine Crest rd
- Martha (c; 2) r709 Willard
- Mattie H Mrs h718 W Chapel Hill

## WEATHERSPOON

- Mildred E bkpr DPCo r125 Pine Crest rd
- Remus C wtchmn DHM r1201 Holloway
- Robt L (Elma; 2) emp WAMachyCo h110 Young av
- Sallie J topper GBMCo h1104 Taylor
- Tyree R (Edna L) kntr DHM h1007 Alma
- Weaver Addie (wid Milton) r2014 Angier
- Alf C (Flonnie V) dairymn h313 N Hyde Park av
- Billie G bkpr Durham Beauty & Barber Supply Co r RD 2
- C W driver Durham Fruit & Produce Co r224 Parrish pl
- Connie (Grace L; 3) plant opr City Water Dept r3021 Roxboro rd
- Coy L slsmn Five Points Furniture Co r RD 1
- David W (c) USA r405 Brant
- Edna C Mrs bkpr Sinclair at Five Points
- Effie (c) tob wkr L&MTobCo h404 W Enterprise
- Eliz M asst pharm Duke Hosp r2110 Erwin rd
- Elmer L (Hazel; 2) ship clk Motor Bearing & Parts Co r1627 Erwin rd
- Elmo V (Myrtle B; 2) hlpr L&MTobCo h Old Oxford hwy (B)
- Exie (c) r307 Matthews
- Flonnie B looper GBMCo
- Frances inspr WAMachyCo r205 Elliott
- Frank A (Nellie S) asst mgr r512 Carr
- Frank M driver Dillard & Gamble h311 Rigsbee av
- Geo A (Willie M; Plaza Grill) h814 W Chapel Hill
- Glenn (c; Genevieve) tob wkr L&MTob Co h706 Milton av
- Grace E h313 N Hyde Park av
- Grace N topper GBMCo
- Helen H checker Model Lndry Co r Erwin rd
- Herbert E (c) USA r405 Brant
- Jas (Wilma) USA r1010 Park av
- Jas M (Lois L) USA r1115 8th
- John (c) tob wkr L&MTobCo h1007 Drew
- John C (AAA Lock & Key Shop) r RD 2
- John W (Mary L) clk PO h806 2d
- WEAVER JOSEPH E (Maxine L; 4), Mgr Globe Jewelry Co, h1306 Virginia av, Tel X-2866**
- Julian r County Home
- Leon (Cath E; 1) plant opr City Water Dept h2021 Roxboro rd
- Lewis L (c; Lucy) barber City Barber Shop h1009 Fairview
- Lois L mater GBMCo
- Lonie (wid C Cooper; 1) h217 Alexander av
- Lorene with Duke Univ r1023 Gloria av
- Lucille emp AmTobCo r2112 Sprunt
- Mabel M (wid Walter) h805 W Club blvd
- Margt J (wid Robt A) h205 Elliott
- Mary E (c) h706 Carroll
- Myrtle Mrs (2) textile wkr DHM r822 Ramseur
- Pearl G (wid Hugh) slswn Efir's h1214 Virginia av
- Percy (c; Lucille) janitor Center Theater r104 Haywood
- Percy E (Ola; 2) driver h802 1st av
- Raymond (Hilda) USA r219 W Trinity
- Rebecca A Mrs asst mgr Lerner Shops of N C h1415 James
- Robt C (Doris D) h306 Hammond
- Robt L (c) USA r405 Brant
- Roosevelt (c; Helen; 1) hlpr Model Lndry & Dry Clnrs h219 Nelson

# J. P. McGuire Construction Co.

PHONE L-3361

Markham Ave.—East of Trinity Ave.—On N. & W. Railway

## SANDWICHES — CAKES — PASTRIES — BREAD



503-505 Morgan

WE DELIVER

Dial L-6031

## WEAVER

- Rosa (c) r307 Matthews
  - Sarah E h907 6th
  - Susie V (c) maid r706 Carroll
  - Thos M USA r1115 8th
  - Thos O (Annie G; 1) sanitarian City and County Health Dept h1115 8th
  - Troxelle M seamer GBMCo
  - Valing E (c) beauty opr r716 Glenn
  - Vernon B (Rebecca A) processmn Pet Dairy Products Co h1415 James
  - W Earl bkpr DPCo h101 Markham av apt 3
  - Wm (c; Mamie; 2) clnr h405 Brant
  - Wm (Grace) emp WAMachyCo r217 Alexander av
  - Wm W (Mary E) defense wkr r419 8th
  - Wm W (c) USA r405 Brant
  - Willie R Mrs (Durham Beauty & Barber Supply Co) r RD 2
  - Woodrow (Ruby; 1) mach opr AmTobCo h2909 Angier av
- Webb Albert M (Clara L) prof Duke Univ h1017 W Trinity av
- Betty I (c) maid 217 E Markham av
  - Bunny (c) emp Duke Univ r1213 Moreland av
  - Chas (c; Julietta) tob wkr L&MTobCo h es Commonwealth 1 n Angier av
  - Columbus (c; Josephine; 1) USA r316 Wake pl
  - Cora (c) r434 E Piedmont av
  - Cornelia h203 Watts
  - Donald W (Winifred W; 1) formn Am Suppliers Inc h821 3d

## WEBB

- Raymond M (Gertrude; 1) tobacconist h923 N Mangum
  - Raymond M jr USN r923 N Mangum
  - Rebecca (c) r601a Gray
  - Rosetta H tchr Hickstown Sch r West Durham
  - Saml (c; Rosetta B; 1) custdn Edgemont Sch h2315 Crest
  - Sophronia asst librarian r811 Vickers av
  - Susie r502 Markham
  - Thos N emp Duke Univ r Hillsboro
  - Utah (c; Willie; 9) tob wkr AmTobCo h1112 N Roxboro
  - Willie (c) Indrs Model Lndry & Dry Clnrs r1112 Roxboro
- Webber Rudy (c) clk r811 Fayetteville
- Weber Jos J interne Duke Hosp r2102 Erwin rd
- Webster Alf (Alice F) clk AmTobCo r209 W Geer
- Alice F Mrs clk AmTobCo r209 W Geer
  - Chester (Marjorie) USA r1925 Wake Forest
  - Claudia W (wid McCoy) r409 South
  - Elijah H (Bera) mach opr AmTobCo h101 Leon
  - Eloise H Mrs sten B-C Remedy Co h916 W Trinity av apt 16
  - Frankie M emp Duke Univ r RD 5
  - G Alf (Myrtle O) whsemn h1000 Arnette av
  - G Lewis (Inez C; 1) adjuster AmTobCo h1020 Wells
  - Lessie fnshr DHM r907 Cleveland
  - Luther E (Unice) driver h1615 Angier av



**GULF**  
**OIL**  
**Corporation**

Gasoline  
Kerosene  
Fuel Oil

Dial  
**R-747**

2211  
Gulf Street

**H. G. TERRY**

Real Estate — Rentals

402 Snow Bldg.

331 W. Main

Tel. F-2301

- Edw (c; Rosetta; 2) lab Camp Butner h608 Colfax
  - Eliza (c) r1403 Hamlin
  - Gertrude statistician Duke Hosp r811 Vickers av
  - Gertrude W (wid Frank B) h811 Vickers av
  - Gladys (c) maid r727 Dover
  - Hassie (c) maid r727 Dover
  - Henry B (Mena F) city editor Durham Sun h1008 W Cobb
  - Idell (c) tob wkr L&MTobCo h704 Pickett
  - Jas D (c) emp Duke Univ r RD
  - Jesse (c; Fannie) lab h1205 4th
  - John M Lieut (Ellen L) USA r1017 W Trinity av
  - Jonnie (Eveln; 1) USA r313 E Trinity
- WEBB JOSEPH C (Jeannette O; 1), Asst Trust Officer Durham Bank & Trust Co, h703 S. Duke, Tel F-2031
- Mae W (c) clk NC Mut Life Ins Co r1200 Moreland av
  - Mamie (c; 4) cook h727 Dover
  - Marie (c) maid Duke Univ r807 Colfax
  - Marie F Mrs manicurist Washington Duke Barber Shop r108 Dillard
  - Marion (c) maid r727 Dover
  - Mary M (c) maid h601a Gray
  - Mose (c) r115 E Hillside av
  - Moses (c; Margt; 3) defense wkr r1306 Jackson
  - Nell P clk AmTobCo r923 N Mangum
  - Nettie (c) tob wkr L&MTobCo h519 McCoy

- Nannie L Mrs clk L&MTobCo h510 N Hyde Park av
  - Robt L (Cora E) h513 S Duke
  - Sidney R (Nannie L) stock rm clk Broadway Sandwich Co h510 Hyde Park av
  - Tuggle W (Eloise H) USA h916 W Trinity av
- Wee Shop The (Mrs Lutie Y Lee) women's wear 207½ W Main
- Wee Grill (c; Robt L Clay) restr 406 E Pettigrew
- Week Ella (c) tob wkr h411 Lincoln av
- Weeks Albert D (Sarah L; 2) filling sta 305 N Mangum h218 Monmouth av
- Cora (c) maid r819 Gattis
  - Ella (c) r2711 Edmund
  - Elsie B Mrs sec Atwood & Weeks Inc h1108 W Knox
  - H Raymond (Elsie B; 3) pres-treas Atwood & Weeks Inc h1108 W Knox
  - Kenneth D instructional asst Duke Univ h1500 Duke University rd apt F-2A
  - Lonnie (c) emp Duke Univ r2201 Concord
  - Louise T (c) emp Duke Univ r12i Powe
  - Lottie (c) maid r2716 Edmund
  - Margt instr Duke Univ r312 N Buchanan rd apt 306
  - Mildred H nurse Duke Hosp r1500 Duke University rd apt F-2A
  - Ray (Edna E) shoe repr Belk-Leggett Dept Store r401 Tiona av (B)
  - Ruth M Mrs asst clk US Selective Service System Local Board No 2 r914 Green



**Plumbing and Heating**

Contracting and Repairing

DIAL  
**R-4951**

204  
Maynard Ave.



**THE NEW METHOD LAUNDRY**

**"Service With a Smile"**

**Phone F-2361**

**B & J****TIRE  
COMPANY****Recapping  
and  
Vulcanizing****Every Tire  
Strictly  
Guaranteed****DIAL****J-3641**

**PASCHALL  
BROS.**  
Heating  
and  
Plumbing  
Contractors

**ESSO  
AUTOMATIC  
OIL BURNERS  
and WINKLER  
COAL STOKERS****WATER SYSTEMS  
TANKS and PUMPS  
GAS HEATERS****319 EAST  
CHAPEL HILL  
STREET****PHONE  
J-6321****RILEY PAINT CO.**

Wholesale and Retail

Perfection

Paints and Varnishes

Wall Paper



PHONE J-6021

**"IN FRONT OF THE POST OFFICE"****WEEKS**

—Tillie (c) Indfs r819 Gattis  
—Wm (c; Myrtle; 2) lab L&MTobCo h2711 Edmund  
Weezey Robt (c) driver Glenn's Grocery r106 Mission al  
Wegel Raymond L emp Duke Univ  
Wegener Mary E Mrs supvr of dormitories Duke Univ h506 N Buchanan rd apt 9  
—Walter G (Mary E) bkpr Griswold Ins & Real Estate Co h506 N Buchanan rd apt 9  
Weingart Sylvia Mrs with Duke Univ r401½ N Gregson  
Weingartz Norman (Bertha) USA r210 Morris  
Weinstein Harry W (Edith) USA h212 Edwards  
—Israel (Jessie G; 1) dir USO h1105 N 9th  
—Nancy J student r1105 N 9th  
—Simon Lieut (Grace) USA r814 Watts  
Weisenbaker Cecil (Pauline) USA r1025 Gloria av  
Weisner Carl A USA r1101 N Hyde Park  
—Eliz sten Jas O Cobb & Co r1203 Spruce  
—Herbert A (Ruby B; 8) mech L&MTob Co h1101 N Hyde Park av  
—Nora Mrs (4) defense wkr Natl Munitions Corp h1203 Spruce  
—Robt L (Eliza A) formn L&MTobCo h616 Gattis  
—Ruby B stringer GBMCO  
—Shuler F USA r1101 N Hyde Park av  
Weiss Henry (Ethel) USA r1112 Spruce  
Weith A Jas instr Duke Univ r do  
Wejnes Chas (Lena) mach AmTobCo h1416 Acadia

Welch Elsie W (wid John S) r Everett E Council  
—Oliver M (Annie; 1) USA r508 Gurley  
Welcome Inn (c; Georgia McClamb) furn rms 434 Piedmont av  
—Wagon Service Mrs Ethel E Ray hostess 117 W Lynch  
Weldon Claude C (Cath S) carrier PO r508 Carr  
—Jas R clk PO r1012 Gloria av  
—Juanita S Mrs clk AmTobCo r508 Carr  
—Mary (c) tob wkr L&MTobCo h307 Canal  
—Thos (c) lab h210 Lee  
—Wm D (Marjorie B; 4) mech L&MTob Co r113 Hunt

**WELDON'S JEWELERS** (E Weldon Herndon), Nationally Advertised Watches, Diamonds and Jewelry, Radios, Luggage, Silverware, Expert Watch Repairing, Charge Accounts Invited, 303 E Chapel Hill, Tel J-1721

Welfing Weldon W (1) asst prof Duke Univ h ns Pickett rd 4 w State Hwy 751  
Welker Paul (Mary E; 2) mech C B Brady & Co h507 N Maple  
Welborn Mary M hse counselor Duke Univ r Jarvis House  
Wellman Ruth R Mrs interviewer US Employment Service r818 3d  
Wells Ada r201 Morris  
—Chas H slsmn Eckerd's r820 N Buchanan rd  
—Colton H (Maytie N; 1) bldg contr 833 N Mangum h do  
**WELLS DR BOTTLING CO** (Hal G Randolph), 603 E Main, Tel N-7561 (For further information see page 16 Buyers' Guide and left side lines)  
—Frances R Mrs r107 Hammond  
—Geo C (Queenie E; 5) driver h1103 S Alston av  
—Lester J (c; Hattie; 2) h1108 4th

**WELLS**

—Lyda C Mrs designer Montgomery's Florist h712 Vickers av  
—Oren C (Margt C; 2) mach opr L&MTobCo h905 E Trinity av  
—Ronald (Darlene; 1) USA r601 Markham  
—Warner L (Rebecca; 1) instructional asst Duke Univ h2703 Legion av (TF)  
—Wiley E (Lyda C) mech h712 Vickers av  
—Wm R (E Pearl; 2) mech h2504 Roxboro rd  
Welsh Mary E ofc sec Duke Univ r1107 Watts  
—Rex C (Julia; 3) flight eng h1405 Woodland dr  
Wentworth Chas H USA r502 W Cornwallis rd (TF)  
—Elsie H Mrs sec DHM h1516 Edgedale rd  
—Herbert W (Elsie H) comptroller Natl Munitions Corp h1516 Edgewale rd  
—Herbert W defense wkr r502 W Cornwallis rd (TF)  
—Mary (wid Herbert) h502 W Cornwallis rd (TF)  
Wentz Wm S (Blanche B; 2) whse mgr Thomas & Howard Co h2513 Englewood av  
Wentzel Leroy (Mildred E) USA r315 Liberty  
—Mildred E Mrs opr Jeannette's Beauty Shoppe r315 Liberty  
Werner Gladys A opr SBT&TCO r805 3d  
—Hattie J (wid Fred; 2) h805 3d  
—Laura Mrs r1215 Liberty  
—Paul E Maj (Jane B; 2) USA h2412 Cascadilla  
—Virginia Mrs with Duke Univ r108 N Buchanan rd  
Wescott Mary Y head cataloguer Duke Univ Library h403 Watts  
Wesley John G (Nellie) linemn Durham Tel Co r Mineral Springs rd  
Wesleyan Methodist Church of America Rev Robt L Phillips pastor 922 N 9th  
Wessinger Margt tchr Southside Sch r1016 Minerva av  
West Alf T (Vera B) asst prof Duke Univ h1112 Georgia av  
—Barney H (Ruby R) wtchmn h1306 Carroll  
—Bonn N firemn Sou Ry h1014 8th  
—C Odell (Mary K; 3) defense wkr h917 Ramseur  
—Durham Baptist Church Rev B Ellis Morris pastor 2601 Hillsboro rd  
—Durham Baptist Church (c) Rev Thos C Graham pastor 1001 Thaxton av  
—Durham Baptist Nursery Sch Roxie L Harris supt 2618 Hillsboro rd  
—Durham Cemetery 2621 W Pettigrew

**WEST DURHAM LUMBER CO****Officers**

Russell N Barringer Pres  
Arth L Caldwell Sec-Treas  
Office and Yards

3109 Hillsboro rd  
Tel X-1221

(For further information see page C and right top lines)

—Durham Lumber Co Ernest C Williams supt mill 2511 W Pettigrew  
—Durham Methodist Church 1612 W Markham av  
—Durham Pentecostal Church Rev Dallas D Freeman pastor 901 Alabama av  
—Edw E (Eleanor M) mach h930 W Markham av  
—Eliz M Mrs tchr Bragtown Sch h307 Bon Air av

**THE HOSPITAL CARE ASSOCIATION, Inc.****Better Health Through Hospital Care**

107 MARKET

PHONES L-907 and J-9671



**U  
S  
E**

**The Alphabetical Section to get Complete Information on a person or firm**

**WEST**

- End Billiard Parlor (c) Simon Williams mgr 1401 Morehead av
- End "Don Q" Shop (c; Mary Williams) restr 1503 Morehead av
- End Lunch Room (Hall B Miles) 3008 Hillsboro rd
- End Service Station (Hall B Miles) 3008 Hillsboro rd
- Ernestine student r917 N Buchanan rd
- Ethel R Mrs tchr Lakewood Sch r906 Monmouth av
- Frank B (Louise E) mach WAMachy Co h1013 6th
- Geo C (Eula B; Two Way Auto Serv) h917 N Buchanan rd
- Hanson H (Carra; West Serv Sta) h1219 Miami blvd
- Hassie E (Eliz M; Merchants Delivery Serv) h307 Bon Air av
- Jos L jr (Lessie C) sausage mkr Swift & Co r914 Burch av
- Leila S r822 2d
- Lella D nurse 822 2d r do
- M Jack (Savon S; 1) city police h307 Hammond
- Margt (c) maid Duke Hosp h710 South
- Murphy B (Ida B) oiler GBMCo h109 Jones
- Numa R h822 2d
- Numa R jr mech Dr Wells Bottling Co
- Selma B Mrs (1) r109 Jones
- Service Station (Hanson H West) 700 E Geer
- Side Lunch (Chas J Hutchins) 1101 W Chapel Hill

**WESTMORELAND**

- Warren (Naomi; 3) printer r310 N Elizabeth
- Wm A jr (Gladys K; 3) printer Durham Sun h1205 1st av
- Weston Fannie (c) r711a Whitted
- Wethington Claude W (Ola R; 4) emp L&MTobCo h2208 Pike
- Clifton A (Pauline P; 2) driver Merchants Del Serv h2210 Pike
- Ethel A opr L&MTobCo r2208 Pike
- Ira ward hlpr Duke Hosp r RD 2
- L Elbert student r2208 Pike
- Milton M carp Watts Hosp r Fish Dam rd
- Wetmore Durema W Mrs emp Duke Hosp h1400 Duke University rd
- M Dare (Durema W; 2) buyer h1400 Duke University rd
- Robt J USA r1400 Duke University rd
- Thos H with Duke Univ r Guess rd
- Whalen Verbal (c) driver Dixie Whol Grocery Co
- Whaley Alice E Mrs (Bon-Ton Tailors) h2911 Chapel Hill rd
- Clyde (Mabel; 2) tetile wkr DHM h906 Lilac al
- Daisy M Mrs clk Lochmoor Hotel h511 Jackson
- John T (Alice E; 2) pntr Duke Univ h 2911 Chapel Hill rd
- John T USMC r2911 Chapel Hill rd
- Maggie T loopr Jas E Chappell r114 N Guthrie av
- Marvin USN r2911 Chapel Hill rd



**Use  
More  
Long  
Meadow  
Milk**

—

**DIAL**

**L-901**

**BIGGER DRINK**



**BETTER TASTE 5c**

- Side Pharmacy (Willard B Morgan Jos C Harris) 701 W Chapel Hill
- Steven J (Ola; 2) slsmn Model Lndry & Dry Clnrs h1503 Glendale
- Wesley L (Virginia E; 1) slsmn L B Price Mercantile Co h414 Morris
- Zebbie (c; 1) cook h309 Gray
- Westbrook Archie H (Louise R; 1) USA r 603 Gurley
- Cora H (wid Jas) h1710 Pace
- Jas L (Pauline B; 2) electn ECMCo h 712 13th
- Jas S r712 13th
- Margt M opr SBT&TCO r712 13th
- Wester Geo W (Lillie F) wchmn AmTob Co h204 S Gregson
- Georgia L clk AmTobCo r204 S Gregson
- Lazarus W r County Home
- W Murvin (Irene J) clk Alonzo W Cain h1805 E Main
- Western Union Telegraph Co Ralph N Strayhorn mgr 113 N Market and Duke University rd
- Wesley Geo R Lieut (Christine) USA r903 6th
- Westmoreland Cassie M (wid Wm A) h409 Liberty
- John G (Emma M) compositor Seeman Printery r RD 2
- Jos USA r409 Liberty
- Otis K (Thelma Y) compositor Seeman Printery h1709 Chapel Hill rd
- R David (Olga) USN r409 Liberty
- Tom C (Faydeen C) compositor Seeman Printery h1608 Dexter

- Pauline boarder Ruth Hosiery h1111 1 906 Lilac al
- Teacie T clnr Scott & Roberts Sanitary Dry Cleaning Co h11 4 N Guthrie av
- Wilbur D (Louise A; 2) textile wkr DHM h213 S Elm
- Wharton Geo W (Camilla R) instr Duke Univ h1420 Pennsylvania av
- Geo W jr instr Duke Univ
- W Dewey (Mabel L; 2) mgr Toddle House h405 Watts
- Wheeler Annie B pkr AmTobCo r601 S Duke
- Aubrey B driver Durham Trans Corp r119 W Seeman
- Benj F (Lottie) USA h408 Ashton pl
- Chas (Fleta) r606 Holloway
- Chris C fnshr Lions Club Work Shop r1702 E Main
- Clifton C (Alice G; 1) asst mgr Varsity Men's Shop h102 W Edgewood dr (B)
- Delma B Mrs cash Durham Life Ins Co h1317 Norton
- Doris M r1308 B
- Edw W (Martha) serv mgr Aldridge Motor r202 W Geer
- Effie (wid John) h119 W Seeman
- Elwood (Shirley) USA h418 Walker
- Garland G (Hazel A; 3) legger GBMCo h606 N Hyde Park av
- Geter P (Thelma; 6) pntr D C May h 2501 Proctor rd
- Glenna (c) h705 Colfax
- H Jefferson (Lena) formn Durham Public Serv Co h2000 Chapel Hill rd

**Durham Industrial Bank**

**Loans — Savings**

116 W. Main St.

Member F. D. I. C.

Tel. J-3441

**REAL  
ESTATE  
•  
Harris  
Realty  
&  
Insurance  
Co.**

TEL.

**J-1891**

**General  
Insurance**

**Real  
Estate**

213-214  
Fidelity Bldg.

**Insurance**

# Home Insurance Agency, Inc.

"Dollars  
For Your  
Ashes"

212½ N. CORCORAN ST.

JOHN A. BUCHANAN, Pres.

PHONE F-146

**WHEELER**

- Hannah E tel opr Watts Hosp r Garland
- Hiram M (Mozelle) emp WAMachyCo h601 Tiona av (B)
- J Clarence (Jewel G) dept mgr Little Star Store r1305 E Main
- Janie M clk DHM r1017 Virgie
- Janie M (c) librarian W G Pearson Sch r1010 Fayetteville
- John H (c; Selena W; 2) cash The Mechanics & Farmers Bank h302 Formosa av
- John M (Virginia H) USA r303 Liberty
- John W (Delma B) supvr of rentals Durham Realty & Ins Co h1317 Norton
- Jos W (Annie) h706 N Roxboro
- Leland clk r411 Holloway
- Lum r1702 E Main
- Luther J (Cora) textile wkr ECMCo h202 W Geer
- Mamie r606 Holloway
- Martha H stringer GBMCo
- Mildred emp L&MTobCo r207 S Driver
- Mozelle O inspr GBMCo
- Nera slswn Smith-Berkeley Inc
- Paul C jr (Annie G) carrier PO h1319 Watts
- Ralph (Thelma A; 1) chaser WAMachy Co r19 W Seeman
- Selena W (c) librarian Stanford L Warren Public Library r302 Formosa av

**WHEELER T ALVIN (Ruth U; 2), Manager Real Estate Dept Durham Realty & Insurance Co, Office 109 N Market, Tel 115-77, h919 Englewood av, Tel X-5406**

- Thos B (Juanita) prs opr h120½ Exum
- Thos B (Della) textile wkr GBMCo h 512 Barnes av
- Thos B USA r410 Bon Air av (B)
- Vaille C opr SBT&TCO r107 E Edge-wood dr
- Virginia M clk Ellis Stone & Co h818 W Knox
- Wm F h818 W Knox
- Wheeler Donald D boarder GBMCo
- Lena M spnr GBMCo
- Wheeler Arnold M (Dorothy; 5) defense wkr Natl Munition Corp h1010 Stokes al
- Louise D seamer GBMCo
- R Cooper (Eleanor T) mech AmTobCo h1408 Vickers av
- Wheelous G L (Vera) driver Austin-Heaton Co r RD 4
- Lela r200 S Maple
- Lina inspr GBMCo h200 S Maple
- Thelma inspr GBMCo r200 S Maple
- Whelan Drug Stores Inc David J Womble mgr 105 W Main
- Whetstone Paul A (Mary E) mech h1901 E Main
- Whichard Willis G (Beulah P; 2) genl agt ordinary div Pilot Life Ins Co h642 W Club blvd
- Whicker Clyde (Kath A; 2) mach AmTob Co r1301 Holloway
- Whitaker A Jackson (Cath N) slsmn Belk-Leggett Dept Store h1212 Linwood av
- Ada D Mrs smstrs Ellis Stone & Co h 204 E Markham av
- Baxter L USA r1212 Linwood
- Bettie A (wid Wm; 1) h910 Burch av
- Chester S (Virgie P) city electn h901 Jackson
- Coy M (Cora) slsmn J M Mathes Co h2905 University dr
- Dicey R (wid Edwin D) h701 Crab-tree

**WHITAKER**

- Dora A asst clk SouRy r516 S Duke
- E Adele Mrs slswn Ellis Stone & Co h917 Burch av apt 3
- Edna R Mrs teller Fidelity Bank h816 Wilkerson av
- Eliz D bkpr Pritchard-Bright & Co r 1305 Duke University rd
- Ella (c) h410a Poplar
- Evelyn L Mrs opr DeLong Beauty Shoppe h2613 Highland av
- Faison Y (Margt O; 2) supt Duke Power Co h108 W Chapel Hill
- Felix M (Edna R) teller Fidelity Bank h816 Wilkerson av
- Francis clk SouRy r207 Vineyard (TF)
- Henri B tech Duke Hosp r806 Gregson apt 11
- Henry R (E Adele) asst formn L&MTob Co h917 Burch av apt 3
- Ina L Mrs r1009 Carolina av
- Isaac L clk Colonial Stores r106 Case
- J Howard (Mabel; 1) vehicle mn Ry Exp Agcy h215 Morehead av
- Jane A Mrs h821 2d
- Jesse E jr (Irene M) clk PO r903 W Chapel Hill
- John L slsmn Dr Wells Bottling Co r 2111 Sovereign
- John R (Elsie; Whitaker & Murrell) h 503 Yates av
- Josie H (wid Wm J) h505 N Roxboro
- Julian (Whitaker's Esso Station)
- Katie Mrs bkpr Whitaker's Food Store r1400 Alabama
- Lawrence (c) delmn r739 Dover
- Lee E (Lora D) clk h1313 Holloway
- Lee G barber Washington Duke Barber Shop r2142 Guess rd
- Lendo E (Clarice S; 2) detective Police Dept h2616 W Knox
- Lessie W smstrs Needle & Thread Shop r107 Jones
- Luther L (Ada D) mgr Independent Oil Co h204 E Markham
- Luther T clk Penders Stores r910 Burch
- Margt Mrs r204 N Buchanan rd
- Mattie C (wid Jos E) h815 Burch av
- Maude L (wid Isaac L) emp ECMCo h 106 Case
- Myrtle Mrs nurse Duke Hosp r1104 N Buchanan rd
- Oscar A (Cath B; 1) tob wkr L&MTob Co h409 Walker
- Paul B (Ida P) pipe ftr J R Bagwell Co h714 Underwood av
- Richd T (Katie; Whitaker's Food Store) r1400 Alabama
- Sudie M (wid John W; 1) h900 Oakland av
- Thelma C Mrs clk AmTobCo r1500 Duke University rd
- Thos (c) lab r739 Dover
- Thos M (Ann A) textile wkr ECMCo h 2624 Hillsboro rd
- W Everett (Frankie J; 4) mach opr Am TobCo h es Pleasant dr 5 n Lynn rd (SA)
- Walter B h516 S Duke
- Walter B jr clk r516 S Duke
- Wesley (c) r410a Poplar
- Wm USN r2905 University dr
- Wm E (Annie P; 1) asst agt Ry Exp Agcy h207 Vineyard (TF)
- Wm E jr (Evelyn L) chf clk Ry Exp Agcy h2613 Highland av
- Wm L (Mattie J) h508 Yates av
- Wm P jr (Mary J; 1) mgr Haris Upham & Co h814 Vickers av
- & Murrell (John R Whitaker John L Murrell) barbers 127 W Parrish



**J. R.  
BAGWELL  
CO.**

**Plumbing  
and  
Heating**

TEL.

N-195

320  
Holland St.

**All Savings Insured  
Up to \$5000 by  
Federal Savings and  
Loan Insurance Corp.**

**WHO SELLS IT?**

See the Classified Section -- The  
Only Complete Business Directory

Whitaker's Esso Station (Julian Whitaker)  
filling sta 2503 Hillsboro rd  
—Food Store (Richd T Whitaker) 2225  
Hillsboro rd  
Whitchard Claude B sismn h1500 Duke  
University rd apt G3-B  
Whitcomb John C Colonel (Salome) USA h  
619 Morehead av  
—John C jr USA r619 Morehead av  
White Ada (c) cook h119 N Elizabeth<sup>1</sup>  
—Albertine (Nell; 1) USA r1809 Angier  
—Alice (c) r411½ Horton al  
—Alice r2021 Yearby av  
—Allie B (wid Jas) h931½ E Main  
—Arth (Grace M) USA r311 Liberty  
—Badie S tchr W G Pearson Sch r708 Pine  
—Beatrice maid 1307 N Mangum  
—Bennie (c) waiter r512½ E Proctor  
—Beulah R Indrv wkr Durham Lndry Co  
r512 E Chapel Hill  
—Blanche L ofc sec ECMCo r1623 Erwin  
rd  
—Bud (c) cook Little Acorn r134 E Pettigrew  
—Caroline H (wid Chas C) h1008 W Main  
—Cathenia W topper GBMCo  
—Chas (c; Geneva) chauff AmTobCo r  
1211 Merrick  
—Chas D Rev (Lucille J; 1) pastor Duke  
Chapel h Old Oxford hwy (B)  
—Chas R (c) emp Duke Univ r619 Branch  
pl  
—Charlie (c; Hanah) mach opr L&MTob  
Co r303 Murphy  
—Clyde C jr (Lola W) formn L&MTobCo  
h1004 Dacian av  
—Dahlia P creeler GBMCo  
—Daisy (c) maid r309½ Wake pl  
—David H (Flowe C) mgr Pittsburg Plate  
Glass Co r RD 3 Hillsboro  
—Della tob wkr AmTobCo r308 W Chapel  
Hill  
—Dewey (Annie) textile wkr h2300 Hills-  
boro rd  
—Edna F (c) clk N C Mut Life Ins Co r  
1707 Fayetteville  
—Elbert L (Viola T) gro 304 W Chapel  
Hill h308 do  
—Eliz C (wid Benj A) h602 N Roxboro  
—Emma (c) h409 Bernice  
—Ernest (c; Louise) lab L&MTobCo r1213  
Cornell  
—Eddie (c) maid Duke Univ r1021 Cornell  
—Eva L (c) maid r303 Murphy  
—Finley T (Jane D) pras Durham Realty  
& Ins Co and USN  
—Frank W (Estelle) formn L&MTobCo h  
1609 N Duke  
—Flem W (Rae O; White's Garage) h  
216 W Markham av  
—Freddie (c; 1) maid h813 Fargo  
—Frederick E emp Duke Univ r2515 Ban-  
ner  
—Garland (c; Mamie) janitor Center  
Theatre r207 Tatum  
—Geneva r308 W Chapel Hill  
—Geo (c; Service Printing Co) r1217 Fay-  
etteville  
—Geo R (Lillian T) refrigerator repr 915  
Angier av h525 E Main  
—Geo W c; Ettie C) chauff h1021 Cornell  
—Geo W (c; Edna F) clk N C Mut Life  
Ins Co r1707 Fayetteville  
—Gertrude (c) maid r1013 Carroll al  
—Gertrude M Mrs recreation dir City Pub-  
lic Playground & Recreation Dept r  
210 E Trinity av  
—Gilbert C (Mabel T; Gilbert C White  
Co) h512 Morehead av  
—Gilbert C Co (Gilbert C White) cons  
engs 406½ W Main  
—Hallie S (c) h1706 Fayetteville

**WHITE**

—Harriet (c) r1201 Kent  
—Harry L (Jecie T) USN r403 Oakwood  
—Hattie (c) dental asst Dr Jas M Hubbard  
r1021 Cornell  
—Hayes M jr student r1500 Duke Univer-  
sity rd apt C-3C  
—Hessie (c; 3) maid h1807 Bowen  
—House Meat Market (Ferris D Fisk) 123  
E Main  
—Ida (c) maid Rogers Furn Co h1112  
Moreland av  
—J Lee prin Hickstown Sch r708 Pine  
—Janie (c) Indrv wkr Durham Lndry Co  
r410 W Cobb  
—Jerry (c) lab r1205 Drew  
—Jessie M (c; Minnie; 2) lab Cheek Hol-  
ton Mfg Co h1102 Holt  
—Jessie T Mrs ofc sec J Elmer Long r403  
Oakwood av  
—John custdn Durham High Sch r Guess  
rd RD 2  
—John I jr (Martha J W; 1) formn Am  
Suppliers Inc h811 W Knox  
—Jos clk Univ Fountain r512 E Chapel  
Hill  
—Jos (c; Ida) firemn DHM h806 Colfax  
—Jos A (Vida T; 3) mach opr L&MTobCo  
h604 Eva  
—Jos M (Agnes K; 1) wtchmn ECMCo r  
2306 B  
—Julia r1008 W Main  
—Julius E recorder WAMachyCo r1623  
Erwin rd  
—Julius I (Ola S; 1) constr wkr h916 N  
Buchanan rd  
—L Eliz ofc sec r1004 Dacian av  
—Larry C (Mabel F; 5) meat ctr h1905  
Chapel Hill rd  
—Laura (c; 3) h519 E Umstead  
—Laura L (c) maid Duke Univ r509 Mar-  
tha  
—Lee M (c) hlpr Norris Serv Co r303  
Roney  
—Lessie (c; 2) r404 Poplar  
—Lillian G r931½ E Main  
—Lillian M tchr Edw K Powe Sch h903  
6th  
—Lola E emp Duke Univ r1004 Dacian av  
—Lola W Mrs dep County Superior Court  
h1004 Dacian av  
—Lucy (c) stemmer L&MTobCo h908  
Glenn  
—Mabel (c) emp Duke Univ r402 Murphy  
—Mamie E (c) fnshr Scott & Roberts San-  
itary Dry Cng Co h724 Hopkins  
—Manuel (c; Octavia) lab h407 Dowd  
—Margt (c) r721 Hopkins  
—Margt (c) clk York D Thorpe h402 Mo-  
bile av  
—Marie A Mrs asst prof Duke Univ h803  
2d  
—Martha E (wid Wm G) h1623 Erwin rd  
—Mary (c) r305 Pine  
—Mary (c; 1) h505 Pine  
—Mary C Mrs traffic dir WDNC r26 Oak  
dr  
—Mary L (c) prsr Eakes-Hood Inc r507 S  
Elm  
—Mildred T Mrs checker Scott & Roberts  
Sanitary Dry Cng Co r Hillsboro rd  
—Naomi (c) maid 1526 London cir  
—Nathan (c) sta firemn Homeland Invest-  
ment Co r1606½ Angier av  
—Nathaniel B (c; Jean; 1; Service Prtg  
Co) r1217 Fayetteville  
—Nelson C (c; Mary) lab h921 Wilker-  
son av  
—Nervas (c; Mabel) tob wkr L&MTobCo  
r402 Murphy

**BOONE  
DRUG  
CO.**

"Where  
Quality  
Counts"

Phones  
L-911  
L-912

In the  
Triangle  
Mangum,  
Parrish  
and  
Orange Sts.

**CITIZENS  
COAL &  
COKE  
CO.**

"Superior"

STOKER, STEAM  
AND DOMESTIC

**COAL**

ROWLAND AND  
RAMSEUR STS.

Tel.

F-6501

Sporting Goods  
Athletic Supplies

**WOODALL'S**

Bicycles — Toys  
Playthings

ESTABLISHED 1894

136-38 E. CHAPEL HILL ST.

Wholesale and Retail

TELEPHONE J-6451

Prescriptions — Cut Rate Drugs

**DURHAM DRUG CO.**

330 W. MAIN ST.

PHONES L-945—F-8341

**Alexander  
Tire  
Division****Master  
Service  
Station****Firestone****Tires****Batteries****Accessories**Cor. Main  
and GregsonPHONE  
**N-125****REAL  
ESTATE  
RENTALS  
GENERAL  
INSURANCE****UNION  
INSURANCE  
& REALTY  
CO.****Building and  
Repairing  
814  
Fayetteville St.  
Phone  
J-6521****WHITE**

- Newman I (Marie A) prof Duke Univ h803 2d
- Norman (Dorothy) USA r111 Wyatt
- Oscar J (Myrtle H) real est 128 W Main R510 h1002 Monmouth av
- Palace (John Regas) restr 340 W Main
- Pearl r1008 W Main
- Percy (c; Ollie) USA h1002b Glendale
- Ray O smstrs Belk-Leggett Dept Store r216 W Markham av
- Richd (c) hlpr Durham Coca-Cola Btlg Co r2402 Fayetteville
- Richd A (Willow W; 1) asst trainer Duke Univ r1008 W Main
- Robt C formn L&MTobCo r1008 W Main
- Robt J USA r916 N Buchanan rd
- Robt W (c; Janie) barber Bull City Barber Shop h410 W Cobb
- Rock Baptist Church (c) Rev Miles M Fisher pastor 602 Fayetteville
- Rock Community Center (c) 608 Mobile
- Rose L (wid Benj) h ns Angier av 3 e Ellis rd
- Sallie r604 Eva
- Sordie (c; Laura; 2) tob wkr AmTobCo h509 Martha

**WHITE STAR LAUNDRY (John W Lawrence, Clyde R Bevers), 904 9th, Tel X-2581 (For further information see page 53 Buyers' Guide and left bottom lines)**

- Sybil A opr Jeannette's Beauty Shoppe r509 E Main
- Sylvester (c) repr Hatwood Elec Shoe Shop r RD 3
- Thos (c) cook r513 Carrington
- Thos E (c; Gladys) tob wkr L&MTobCo r208 W Umstead
- Thos G (c) porter Avalon Cafe r510 Campbell
- Thos Q (c; Lizzie; 2) lab AmTobCo h 2402 Fayetteville
- Thos S jr Major (Mary C) USA r26 Oak dr
- W Fred (c; Lucinda; 6; Community Shoe Repair) r603 Glenn
- Way Lunch (Stratus Cavalaris Michl D Efthimiou) restr 343 W Main
- Wm carp Sears Roebuck and Co h608 N Maple
- Wm (Cathenia; 1) emp WAMachyCo h 1205 Fleetwood
- Wm (c; Willo C; 3) janitor h1113 2d
- Wm (c) tob wkr h608 South
- Wm A (Almira J; 1) stone contr 2616 Lawndale av h do
- Wm C r931½ E Main
- Wm H (Ruth J) mech Camp Butner r 603 Eva
- Wm J USA r916 N Buchanan rd
- Wm M (c; Dora) tob wkr L&MTobCo h 711a Pine
- Wm R wvr ECMCo r1623 Erwin rd
- Wm T (Lois B; 3) mach WAMachyCo h 2010 Englewood av
- Willis (c) janitor Carolina Theatre r608 South
- Wilmer S (c; Sarah; 1) clk County ABC Bd h410 E Lawson
- White's Garage (Flem W White) auto reprs 322 N Mangum
- Whitefield Iva P nurse r1806 Washington
- Lois M sten Durham & Sou Ry Co r 1806 Washington
- Theo W (Esther P) asst mgr Singer Sewing Mach Co h1806 Washington
- Zora E r County Home
- Whitehead Betty S emp Duke Hosp r403 Gattis
- Clayborn F (Flora) electn h606 Primitive

**WHITEHEAD**

- Edris Lieut (Doris) USA r819 Arnette av
- Jos T (Grace; 1) stmftr L&MTobCo h 403 Gattis
- L Lucille Mrs (Goldcraft Portraits) h 2206 Pike
- May P Mrs tchr Morehead Sch h2806 Roxboro rd
- Paul E (May P) slsmn h2806 Roxboro rd
- Rene V (L Lucille; 2) photog h2206 Pike
- Whitehurst Paul D (Lucille M; 1) serv mgr Alexander Mtr Co h105 E Ellerbee
- Whitesell Flora M tchr G E Smith Sch r 420 Morris
- Geo D emp WAMachyCo r420 Morris
- Geo M h420 Morris
- Josephine E pkr B-C Remedy Co r420 Morris
- Whitever Richd (Norma) USA r113 W Geer
- Whitfield Alma Mrs r204 N Buchanan rd
- Annetta P Mrs pkr B-C Remedy Co r 616 Gattis
- Beatrice E Mrs clk Ellis Stone & Co h 501 N Maple
- Carrie E clk John D Whitfield r2810 Williams
- Coy B (Emmadelle; 3) clk AmTobCo h 1307 Holloway
- D Ernest (Mary; 3) footer GBMCo h ss Spring 3 w Pleasant dr (SA)
- E Floyd emp Duke Univ h1007 Golf
- Eliz (c) maid r304a E Proctor
- Eliz P Mrs nurse Dr Norman O Spikes r 2118 Wilson
- Grover C (Lora; 2) elev wldr h1104 Burch av
- Imogene V slswn Belk-Leggett Dept Store r2417 W Club blvd
- J Hastings (Ethel R; 8) city police h 2403 B
- J Perry (Eleanor S; 2; Stone Bros & Byrd) h204 Northwood cir
- John D gro 2810 Williams h do
- Joes (Eliz) h822 Broad
- Josephine (c) r206 Haywood
- Joyce nurse Duke Hosp r do
- Julian P atndt S Coley Ray r1814 Chapel Hill rd
- Lee R (Maude) formn r830 Wilkerson av
- Linnie R opr SBT&TCO r1824 Washington
- Lorena pkr L&MTobCo r708 Jackson
- Lucy M opr SBT&TCO r1824 Washington
- Mamie (c) kntr DHM h531 Coleman al
- Marvin G (Carrie R; 1) mech AmTobCo h2806 Williams
- Mary B mach opr L&MTobCo r2925 Chapel Hill rd
- Mary F (wid Henry) h2925 Chapel Hill rd
- Mattie (c) maid r119 E Piedmont av
- Melvin (Linnie V) h1824 Washington
- Milton L emp Duke Univ r2403 B
- Paul L (Maggie; 2) textile wkr DHM h 822 Ramseur
- Ralph F (Mary M; 3) slsmn J M Mathes Co h1313 Watts
- Reuben L (Dorothy) ofc mgr Sou Dairies h1100 Burch av
- Reuben R (Lillie) h708 Jackson
- Rosa (c; 1) maid h403 Linwood av
- Roy S (Bernice E) mech Camp Butner h918 Exum
- Sudie J Mrs nurse Duke Hosp r618 Shepherd
- Thos A (Beatrice E; 2) asst funeral dir Howerton Bryon Co h501 N Maple

SAVE MONEY ON 50,000 ITEMS IN SEARS' CATALOG. USE OUR CATALOG ORDER SERVICE.

**SEARS, ROEBUCK AND CO.**

SEARS SELL ANYTHING AND EVERYTHING TOTALING \$10 OR MORE ON THE EASY PAYMENT PLAN.

301-303 W. Main

Tel. N-151

**MORE GOODS ARE BOUGHT AND SOLD THROUGH  
THE CLASSIFIED BUSINESS LISTS OF THE CITY  
DIRECTORY THAN ANY OTHER MEDIUM ON EARTH**

**WHITFIELD**

—Tina Mrs opr Criterion Beauty Shoppe  
h2341 Huron  
—Virginia H Mrs asst mgr Reed's r RD 1  
Whitford Barbara R emp Duke Univ r  
1130 N Roxboro  
—Caylon tob wkr AmTobCo r1130 N Rox-  
boro  
—Jasper taxi driver r1130 N Roxboro  
—Lily bkpr r1130 N Roxboro  
—Lula F (wid Wm H; 2) h1130 N Rox-  
boro  
—Wm E (Lola S; 2) div dir Duke Univ h  
304 3d  
Whitler Melvin (Clara; 1) mach WAMachy  
Co h1211 Eva  
Whitley Andrew (c; Lilla; 1) lab L&MTob  
Co h607 Canal  
—Bessie M Mrs slswn Lylian's h911 N  
Mangum  
—Blanche E Mrs splr GBMCo h1011 Ches-  
ter  
—Carrie E Mrs (Acme Studio) h117½ W  
Main  
—Chas L (Lena) driver Durham Trans  
Corp h2841 Chapel Hill rd  
—Clyde M ofc sec WAMachyCo r2611  
Highland av  
—Ernest (c; Bessie; 2) tob wkr L&MTob  
Co h2207 Fayetteville  
—Ernest C (Rebecca J) bkpr Sou Parts &  
Elec Co h2611 Highland av  
—F Gilbert (Carrie E; 1; Camera Craft  
Studio) h117½ W Main  
—G P & Son (Geo P Whitley) whol gros  
328 E Peabody  
—Geo P (Irene M; Criterion Barber Shop;  
Purity Stores and G P Whitley & Son)  
h1531 Hermitage ct  
—Geo W (c) driver Armour & Co r512  
Mobile av  
—H Baxter (Eunice G) electn Duke Hosp  
h714 Shepherd  
—Hulda R emp Duke Univ  
—Jas (c) lab L&MTobCo h112 Verbena  
—Jas (c; Charlotte) lab h411 Roney  
—Jas J (Ruth) clk Ry Exp Agcy h525  
Holloway  
—John (c; Margt) lab h rear 112 Cora apt  
8  
—John (c) tob wkr AmTobCo h911a Wil-  
lard al  
—John H (Dorothy L) mach opr L&MTob  
Co h1912 Taylor  
—LaRue M bkpr Public Serv Co of N C  
r1014 Wells  
—Lillie (c) r403 Canal  
—Lois C stringer GBMCo  
—Lula (c) r1008 Rosedale av  
—Mary (c) r1006 Cole  
—Mary (c) r County Home  
—Nettie (c; 3) maid Duke Hosp r1008  
Rosedale av  
—Ola Mrs opr Zera's Beauty Salon r2217  
Albany  
—Ray R (Bessie M; 1) clk GBMCo h911 N  
Mangum  
—Raymond (c) USN r1107 Fargo  
—Rebecca clk WAMachyCo r2611 High-  
land av  
—Veola emp DHM r902 Cleveland  
—Virginia C slswn Belk-Leggett Dept Store  
r908 Exum  
—Will (c; 2) lab r1008 Rosedale av  
—Wm C (Virginia C) cook Camp Butner  
Hosp h908 Exum  
—Wm C jr USA r908 Exum  
—Zara (c; 3) tob wkr W L Roberson Co  
h1006 Cole  
Whitlow Saml C (Mary E) mach L&MTob  
Co h2315 Chapel Hill rd

Whitmire Bruce (Bruce's 5c to \$1.00 Store)  
r Chapel Hill  
Whitmore Alex P Lieut USA r705 Watts  
—Carlton (Tillie) USA r206 N Roxboro  
—Roy F (Woodfin P; Whitmore's Bkry)  
h705 Watts  
—Sudie C tchr Fuller Sch r915 N Man-  
gum  
Whitmore's Bakery (Roy F Whitmore) 762  
N 9th  
Whitney Henry (c; Annie) lab L&MTob  
Co r305 Dowd  
Whitt Burley W (Hazel; 1) atndt h819  
Burch av  
—Clifford C mach opr AmTobCo r710 Wil-  
kerson av  
—Eleanor M r819 Burch av  
—J T (Mamie B) barber r120 Broadway  
—Lena (c) missionary r404 E Piedmont av  
—Ralph W utilitymn GBMCo  
—Viola (wid Allen) h710 Wilkerson av  
Whitted Audrey (c) emp New Method  
Lndry Co r RD 3  
—Bessie A J (c) cash N C Mut Life Ins Co  
r907 Fayetteville  
—Eliz (c) r808 Fayetteville  
—Emma (c) cook h815 Gerard  
—Georgia D (c) tchr Burton Sch r606  
Massey av  
—Gladys L (c) asst Stanford L Warren  
Public Library r1211 Merrick  
—Harry M (c) tchr W G Pearson Sch  
r1711 Fayetteville  
—Helen R Mrs tchr r311 E Umstead  
—Hugh E (Roxie R) eng Camp Butner h  
2407 Farthing  
—Irving (c; Georgia) tailor Rowland &  
Mitchell h606 Massey av  
—Jas A Rev (c; Tempie) h1711 Fayette-  
ville  
—Jas A School (c) 1900 Concord  
—Jas M (Sadie P) bldg contr 1614 Fay-  
etteville h do  
—Laura (c) h807 Fargo  
—Levi R r1005 Green  
—London A (c; Mary; 1) h524 Martha  
—Lyda (wid Wm W) r2633 Chapel Hill rd  
—Margt (c) r524 Martha  
—Marion S chf ticket agt Durham Trans  
Corp r RD 5  
—Mary I (c) emp Duke Univ r206 Hay-  
wood  
—Melvin (c) cook Rinaldi's Grill r815  
Gerard  
—Norfley N (c; Audrey D; 4) colored pro-  
gram dir WDNC h2234 Fayetteville  
—Playground (c) Branch pl nw cor E  
Proctor  
—Sallie (c) h603 Fayetteville  
—Sallie E clk N C Mut Life Ins Co r1105  
Fayetteville  
—Theo H (wid Walter L) h1204 W Mark-  
ham av  
—W Arth (c) lab r603 Fayetteville  
**WHITTEMORE ROBT Y JR (Margt),  
Dentist, 907 One Eleven Corcoran  
Bldg 111 N Corcoran, Tel J-1771, r510  
S Duke, Tel 9232**  
Whitley Ella Mrs r204 N Buchanan rd  
Whittington Arth B (Kathleen) heating  
eng AmTobCo h2613 Chapel Hill rd  
—Ruth J r907 W Chapel Hill rd  
—Victor R (Lucille M; 1) emp Durham  
Dairy Products h206 W Geer  
Whitty Willie A (wid Chas) r1017 W Mark-  
ham av  
Whitworth Carl E (Essie J; 3) carp ECM  
Co h717 Edith  
—Guy C (Jewel D) formn Durham Tel Co  
h2010 Roxboro rd

**PET**  
ICE CREAM

**PET**  
Dairy  
Products  
Co.

Pasteurized  
Dairy  
Products

Taste the  
Difference

PHONE  
L-988

1820  
James St.

WHEN YOU  
THINK OF



THINK OF

**CLAUDE  
HULL  
FLORIST**

FLOWERS FOR  
ALL OCCASIONS

215 N. MANGUM

Phone-  
R-194

Complete Line  
of  
Fireproof Building  
Materials

**BORDEN BRICK & TILE CO.**

PHONE F-179  
COAL — COKE

# MORGAN MOTORS

Inc.



**PACKARD**  
Sales  
and  
Service



Inter-  
national  
Trucks  
Sales and  
Service

Hillsboro Rd.

Tel.  
X-1209



**S. E.  
Rochelle**  
SERVICE

Guns  
Radios and  
Accessories  
Locks

Tricycles  
and General  
Repairs

The Home  
of Service

405  
N. MANGUM  
Phone J-3421

KEYS



Multigraphing — Mail-Advertising — Addressing — Mimeographing

## PARKER LETTER SERVICE

"A Complete Letter Shop Service"

Room 911—One Eleven Corcoran

Phone J-1461

Whoey Lester (c; Mattie) h509 Fowler av  
—Lester jr (c; Signora) r509 Fowler av  
—Signora (c) maid Watts Hosp r509  
Fowler  
Wicker Arth F (Effie S) mach opr L&M  
TobCo h2034 Englewood av  
—Clarence B (Annie M; 2) mach ECMCo  
h217 S Alston av  
—Claude N clk W C Goodwin r2411 Engle-  
wood av  
—Clovies E (Lillie M) mech ECMCo h1804  
W Markham av  
—E Lee (Virginia) agt State Capital Life  
Ins Co r811 Ramseur  
—Ella (wid Edw R) h2614 Ashe  
—Gaston USA r2614 Ashe  
—Hallie F (Nellie H) textile wkr ECMCo  
h1613 5th  
—Hazel Mrs h321 W Pettigrew  
—Russell (Olie; 2) eng WDNC r516 War-  
ren  
—Sallie W (Claude A) h2411 Englewood av  
Wickerson John (c) tobwkr L&MTobCo  
r103 E Chestnut  
Wickliff Robt (c) tobwkr Central Leaf Tob  
Co r504 Foster  
Wicks Alton J (Metta W) inspr AmTobCo  
h718 Arnette av  
—Arth (Ruby) mach opr L&MTobCo h1123  
Lynchburg  
—Edw tchr Bragtown Sch r405 Liberty  
—Metta W Mrs (Wicks Photo Shop) h718  
Arnette av  
—Photo Shop (Mrs Metta W Wicks)  
photogs 209½ W Main  
Wideman Mattie M (c) r Jas A Edgerton  
Widery Alban G (Marion) prof Duke Univ  
h152 Pine Crest rd  
—Roland USA r152 Pine Crest rd  
Wigfall Curtis (c; Vivian) r506 Gray  
—Maude (c) cash NC Mut Life Ins Co  
h2105 Duncan

Wiggins Abr (c) USA r121 W Chestnut  
—Aleen (c) maid h rear 114 Cora apt 3  
—Andrew (c; Emma; 5) emp SouRy h ns  
East End av 1 e Angier av  
—Andrew J (c) lab Cheek Holton Mfg Co  
r East Durham  
—Aubrey P (Lollie L; 1) Sanitary Lndry)  
h1527 Hermitage ct  
—B Saml (Alma; 7) defense wkr h119 S  
Briggs av  
—Benj (c) r County Home  
—Benj T (Eliz B) supt City Cold Storage  
h209 S Alston  
—Claude (c; Susanna) janitor Carolina  
Theatre r607 Canal  
—Conway USA r119 S Briggs av  
—David (c; Nixola; 5) tobwkr L&MTobCo  
h1108 Scout dr  
—Dolphus (c; Louise; 3) lab City h432  
Bailey  
—Edw T (Delinda) r2841 Chapel Hill rd  
—Elmo T sign pntr 401½ N Mangum  
r2502 Angier av  
—Ethel (c) case wkr Family Serv Assn  
r1510 Fayetteville  
—Everlena (c) tobwkr h609a Chess pl  
—Forrest O (c; Ethel J) prof NC College  
for Negroes h1510 Fayetteville  
—Gordon B emp L&MTobCo h2502 Ang-  
ier av  
—Grace T (wid John B; 1) nurse Duke  
Hosp h102 N Driver av  
—Henry (c; Eliz; 2) lab Camp Butner  
h519a Coleman al  
—Jas (c; Maggie; 2) lab h613b Ray al  
—Jas A (Mary C) kntr DHM h2208 E  
Main  
—Jennie W (wid Ernest) h2502 Angier av  
—Jos B (Viola; 2) wtchmn h407 S Briggs

### WIGGINS

—Jos B jr (Geraldine; 1) USA r407 S  
Briggs av  
—Jos S (Thelma; 1) clk AmTobCo h1809  
Washington  
—Levy L r209 S Alston av  
—Lonnie (c; Ada) r1109 Calvin  
—Louise (c) maid Duke Univ r432 Bailey  
—Lydia emp New Method Lndry Co r1109  
Calvin  
—M Homer (Eliz; 2) slsmn h1715 Hamlin  
—M Seton (Lucy; 2) mech h214 Stokes  
—Marion Mc (c; Christine; 1) emp Duke  
Univ r704 Hickory  
—Martha (c) tobwkr Wm L Robinson Co  
r1109 Calvin  
—Mary (c) r112 Verbena  
—Nathaniel (c; Lily) tractor opr V-C  
Chemical Corp r2304 Crane  
—Nena (c) hlpr Oriental Restr r609a  
Chess pl  
—Noland E (Julia L; 1) agt Life Ins Co  
of Va h2609 Highland av  
—Opal waiter Toddle House r405 Watts  
—Otho A (Sallie) mgr Six Point Serv Sta  
h801 Brye  
—Percy L pntr r2502 Angier av  
—Richd B rtemn Long Meadow Dairies  
h412 S Briggs av  
—Saml USA r119 S Briggs av  
—Von (Opal) USA r1002 W Trinity av  
—Wilbur clk SeaboardRy r1309 2d  
—Wm D (Mildred) mach opr AmTobCo  
h1900 Washington  
—Wm J (Minnie) wtchmn West Durham  
Lbr Co h1408 Angier av  
Wiggs Allie C (wid Chas G) h816 W Knox  
—Alma G Mrs bkpr Quality Clo Co h814  
W Knox  
—C Gordon jr (Alma G; Quality Clo Co)  
h814 W Knox  
—Herbert R (Maggie R) oiler ECMCo h307  
Case  
—John (c; Hallie; 3) lab Camp Butner  
r107 E Umstead  
—Laura (c) maid Lerner Shop of NC r107  
Umstead  
—Minnie P topper GBMCo  
—Sadie B r County Home  
—Virginia E r816 W Knox  
Wike David P (Cuna; 2) bldg inspr h2407  
Shenandoah av  
Wilbanks Will firemn GBMCo  
Wilbur Ralph S (Eliz; 3) prof Duke Univ  
h1018 Demerius  
Wilburn J Harold (Madge A) mgr RyExp.  
Agcy h820 W Knox  
—Lilly E spnr GBMCo  
—Robt (Bettie) ctr LKMCo r2106 Ashe  
Wilcher Addie P (c; 3) h118 Bond  
—Henry (c; Swanie; 5) tobwkr L&MTob  
Co h109 W Hillside  
—Joshua (c) USMC r118 Bond  
—Sophronia (c) tobwkr L&MTobCo h610  
Matthews  
Wilcox E Chandler (c) tobwkr L&MTobCo  
r810 Mebane  
—Irene (c) h1407 B South  
—Macie (c) r806 Mebane  
—Martha (c) hlpr Lincoln Hosp r1407 B  
South  
—Mary (c) h522b Elliott Row  
—Mary M nurse Duke Hosp r do  
—Rosa (c) cook Papa Jack's Rainbow Grill  
r806 Mebane  
—Thos D (Laura M; 1) USA r2025 Engle-  
wood av  
—Timothy (c) h815a Mebane  
—Vera (c) h810 Mebane  
Wildburr Wm C Capt (Winifred S; 1)  
USA h2516 State



## W. T. PROCTOR

Excavating Contractor

Hauling, Sand and Gravel—Trucks For Hire  
HILLDALE RD.

DIAL X-1144



**CONSULT THE  
CLASSIFIED BUSINESS LISTS  
IN THIS DIRECTORY  
IF YOU WOULD FIND WHAT YOU WISH TO BUY**

Wilde Sidney W (Helen; 2) USN r Chapel Hill rd  
 Wilder Fannie (c) h1016 2d  
 —Willie (c) lab L&MTobCo r1510b Englewood av  
 Wilds W Ellison (2) teleg opr Harris Upham & Co h321 E Trinity av  
 Wiles Lillian H boarder GBMCo  
 Wiley Buddy (c; Esther) lab Colonial Stores r614 Price  
 —Chas (c) lab h rear 112 Cora apt 6  
 —Elzie (c; Macie) lab h113 Dunstan  
 —Estelle (c) h819 Gattis  
 —Esther (c) prsr Eutrich D Davis r614 Price  
 —Eug M (Julia; 1) USA r1500 Duke University rd  
 —Helen (c; 3) emp New Method Lndry Co r1305 Calvin  
 —Jas (c; Mamie; 1) loader L&MTobCo h506 S Briggs av  
 Wilkerson A Ernest (Earle T; 3) bldg contr 909 Markham av h do  
 —Annie K emp GBMCo r607 S Alston av  
 —Chas E (Minnie; 6) r Chapel Hill rd  
 —Cleola (c) maid r510a Banks al  
 —Cornelius C (Mattie B) sls mgr Johnson Motor Co h1209 Alabama av  
 —Dock (c; Alas) tobwkr L&MTobCo h612b E Pettigrew  
 —Dora (wid Thos) h607 S Alston av  
 —Hallie R Mrs mgr Carolina Finance Co h1014 Gloria av  
 —Harold N (Hallie R) bkpr AmSuppliers Inc h1014 Gloria av  
 —Henry W (Carrie Y) formn GBMCo h311 N Hyde Park av  
 —J David (Lula P) gro 2804 Hillsboro rd h2802 do  
 —Jos L (Nellie; 1) real est 123 W Main R207 h1407 N Gregson  
 —Julius C (Louise W) clk Mrs Lou Ella W Woods r814 Foster  
 —Lila R clk AmTobCo r508 N Driver av  
 —Lula H (wid Luther C) priv sec Duke Univ Library r505 Yates av  
 —Mary P (wid Wm A) h508 Milton  
 —Nathaniel (c) h308 W Enterprise  
 —Octavius E (Jennie) gro 1014 Moreland av r Chapel Hill rd  
 —Oscar F (Nannie) bldg contr 110 N Duke h do  
 —Robt J (Marjorie W) asst treas Central Leaf Tob Co Inc h707 Cleveland  
 —Ruth asst subject cataloguing Duke Univ Library r909 W Markham av  
 —Shirley A emp Duke Univ r909 W Markham av  
 —Sula (c; 4) h601 Troy  
 —Victoria (c; 6) cook h122 N Elizabeth  
 —Wm D (Sarah B; 4) gro 1407 Morehead av h1803 Chapel Hill rd  
 —Wm L formn AmTobCo h914 Dacian av  
 —Wm T (Maude S) mach opr L&MTobCo h1929 Wake Forest  
 Wilkes Corine (c) maid r414 Pine  
 Wilkie Alma (c) waiter Palms Cafe r316 Gray  
 —Carl O (Esie D) city firemn h1426 Woodland dr  
 —Ernest V h113 Hunt  
 —Leone mach opr AmTobCo r113 Hunt  
 —Lynville L (Elsie B; 1) city police h1907 Cardens al  
 —Roy L (Alice; 4) emp GBMCo h1111 Wall  
 —Thos D (Rena) gro 2003 Angier av r402 Clay  
 Wilkins Allen B (Myrtle E; 6) carp h803 Markham  
 —Almer V textile wkr ECMCo r721 14th  
 —Annie R waiter r112 Seminary

**WILKINS**

—Bessie L (wid Lonh H; 3) emp ECMCo h204 Alexander av  
 —Betty S smstr Scott & Roberts Sanitary Dry Clng Co r907 2d  
 —Cena Mrs h418 Walker  
 —Clarence (Essie M) carp ECMCo h222 Alexander av  
 —Clarence O (Mary M) emp ECMCo r2930 Mulberry  
 —David C (Criterion Sandwich Shop) r Rougemont  
 —David H (Katie; 1) h2012 Yearby av  
 —Edw carp r222 S Benjamine  
 —Florence M WAC r1205 N Gregson  
 —Fred L (Jennie M; 2) city police h2305 Owen  
 —Forest L (Maggie L; 4) h108 Elder  
 —Gladys wrapper r506 N Queen  
 —Harold O USM r2015 Acme  
 —Hattie E (wid John R) inspr L&MTobCo r2116 E Main  
 —Hazel J waiter r906 Spring  
 —Herman J (Clatus M; 2) hlpr h515 Reservoir  
 —Huey D (Virginia; 3) mach opr AmTobCo h1305 Ramseur  
 —Iva L (wid Alf C) h1707 Dean  
 —Jack (c; Elsie; 8) tobwkr L&MTobCo h1119 N Roxboro  
 —Jas (c) emp L&MTobCo h1111 Glenn  
 —Jesse (Lillie) baker r406 N Elizabeth  
 —Jesse A (Alice B; 1) hlpr h606 Reservoir  
 —Jesse L USN r406 N Elizabeth  
**WILKINS JEWELRY CO (W Odell Wilkins, Quality Jewelry, Watches, Diamonds and Silverware, 305 W Main, Tel R-541 (For further information see page 51 Buyers' Guide)**  
 —John D (Lucille) lab ECMCo h1912 Erwin rd  
 —John J (Beulah; 3) opr L&MTobCo h311 Truce  
 —John M (Lena F) carp h447 S Driver av  
 —Jos (c) lab r711 Gerard  
 —Josephine kntr Warner Hosiery Mill r447 S Driver av  
 —Josephine S clk WAMachyCo r1012 Edith  
 —Lee R (Swannie L) textile wkr ECMCo h717 15th  
 —Lena tagger GBMCo  
 —Lillie S mach opr GBMCo  
 —Lois F cash West End Lunch Room r447 S Driver av  
 —Lonnie H carder ECMCo r204 Alexander  
 —Lucille sten Camp Butner r2012 Yearby  
 —Luke (Blanch; 4) carder ECMCo h2015 Acme  
 —Lyman L (Margt; 2) slsmn h1103 N Gregson  
 —Mabel S clk ECMCo r West Durham Sta  
 —Mamie nurse 1120 W Main r do  
 —Margt Mrs librarian Geo W Watts Sch h1103 N Gregson  
 —Marvin L (Blanche) driver Couch Furn Co r110 Lyon  
 —Marvin (Alma L) textile wkr r2624 Hillsboro rd  
 —Mary (c) emp L&MTobCo r1111 Glenn  
 —Nannie E Mrs spnr GBMCo h1204 Franklin  
 —Otis (Elsa M; 1) farmer r2504 Roxboro rd  
 —R Bruce (Marguerite M; Fassett & Wilkins) and phys 123 W Main R504 h2104 W Club blvd  
 —Robt M (Julia E) h2316 Chapel Hill rd  
 —Ruth waiter Willard's Grill  
 —S Armitage clk Whitakers Food Store r2015 Acme

Farthing's

## Fidelity Insurance Agency



"Protection  
Plus  
Service"

Trust Bldg.

Tel.

N-2701

## Shaw Paint and Wall Paper Company

Painting  
Papering

Venetian  
Blinds

115 E.  
Chapel Hill

DIAL

J-9111

P  
H  
O  
N  
E

# Johnson-Forrester

## CLEANERS & LAUNDERERS

N  
1  
5  
7

"A SOFT WATER LAUNDRY"

The Bank For the Individual

# MORRIS PLAN

INDUSTRIAL BANK — SAVINGS — LOANS

Member Federal Deposit Insurance Corp.

Pioneers  
in  
Personal  
Loans



**KENAN  
OIL  
CO.**

Distributors  
**Pure  
Oil  
Products**

Tel.  
**X-2376**

**FUEL  
OIL**

Bulk Plant  
and  
Office  
**Hillsboro  
Rd.**



**MADDOX-  
STAFFORD  
STONE  
WORKS**

Corner  
Hardee  
and  
Liberty Sts.  
At Pine Hill  
Cemetery

PHONE  
**X-5073**

**WILKINS**  
—S' Thos (Lillie; 1) carder ECMCo h1820 Bynun  
—Saml B (Mary A; 2) emp WAMachyCo h806 Gale  
—Sara (wid W Hamp) r1226 N Roxboro  
—Sara C (c) maid r2116 Fayetteville  
—Sylvia (c) r705 Glenn  
—Vance L USA r1204 Franklin  
—W Odell (Fleta T; Wilkins Jwiry Co) h1402 Duke University rd  
—Wm A (Ruth; 1) stm ftr Camp Butner h2712 Elgin  
—Wm E (Ada J) opr L&MTobCo h526 Carr  
—Wm H (Ruth R) slsmn J L Atkins jr Co h1108 N Elizabeth  
—Wm O (c; Annie; 1) USA r1309 Fay Wilkinson Albert A (Lillie M) dir news serv Duke Univ h1113 Alabama av  
—Albert G teller Fidelity Bank r1013 Sycamore  
—Dorothy M nurse Duke Hosp r723 Anderson  
—Fred B asst buyer ECMCo r1013 Sycamore  
—Hughes E jr (Annie F) aud Triangle Construction Corp r107 Turrentine  
—John W jr (Maxine C) h2118 Wilson  
—Jos (Lucille) carp r211 S Driver av  
—Julius C (4) carp h720 Burch av  
—Julius C Lieut (Martha; 1) USA r214 E Geer  
—Lillie M Mrs tchr Edw K Powe Sch h1113 Alabama av  
—Lucy (c; 3) r rear 114 Cora apt 1  
—Marjorie J (c) student r1608 Fayetteville  
—Mary F emp Duke Univ r RD 1  
—Maxine C Mrs nurse Watts Hosp h2118 Wilson  
—Ollie I (wid Albert; 2) h1013 Sycamore  
—Rupert R (4) carp Duke Univ h ss Pickett rd 1 w State hwy No 751  
—Sarah D (wid Henry) h524 Holloway  
—Thos B (Kate L) h907 W Proctor  
—Thos N (Peggy; 2) tool designer WA MachyCo h1913 Kent  
Will Bertha r2717 Chapel Hill rd  
Willard Ruth B nurse Duke Hosp r do  
Willard's Grill (Hoyle T Goodwin) restr 210 N Corcoran  
Wille Ernest C Lieut (Marcelle) USA  
Willet Hugh B (Lucille H; 4) warper ECM Co h710 15th  
Willett Chas M (Sadie P) textile wkr ECM Co h612 Crabtree  
—Roy W clk Tallys Mkt r710 15th  
—Virginia spnr ECMCo r710 15th  
Willette Jas B (Bettie N; 2) opr Ferrell's Beauty Salon h1110 Alma  
Willhelm Hamilton K Lieut (Mary K) USA r401 Cook  
Williams Aaron (c) janitor Duke Hosp h 1406a Englewood av  
—Adolphus A (c; Stella V) lab S Swartz & Sons h706 Colfax  
—Alf R emp WAMachyCo r904 Frederick  
—Allie USM r506 N Roxboro  
—Alma (c) maid Duke Hosp r812 Kent  
—Alma L (c) maid Duke Univ r605 Glenn  
—Alton (c; Carrie) tob wkr L&MTobCo h411 Fowler av  
—Amanda (c) h520 George  
—Ambrose (c) tob wkr L&MTobCo r531 Coleman al  
—Andrew hlpr Hyde Park Gulf Serv r608 Spruce  
—Andrew J (c; Marie; 1) trucker SouRy h1605 Fay  
—Andrew T (Maggie M; 2; Ideal Mkt & Grocery) h2411 Ashe

**WILLIAMS**  
—Annabelle (c) opr DeShazor's Beauty System r610 Massey av  
—Anne M Mrs slswn Whelan Drug Store r1206 Park av  
—Annie (c; 3) h412 E Piedmont  
—Annie floorwn ECMCo r1014 Holloway  
—Annie J tchr Central Jr High Sch r2104 Sprunt  
—Annie S Mrs slswn Lerner Shop of N C h1101 Alabama av  
—Archie (c) tob wkr h702½ Fayetteville apt 209  
—Arth (c; Margt B; 1) janitor Duke Univ r1011 2d  
—Augusta (c; Betty; 4) lab r708 E Pettigrew  
—Barbara E clk Durham Dairy Products r914 Exum  
—Beatrice Mrs (1) textile wkr ECMCo h 811 Yancey  
—Bertie A splr GBMCo  
—Bertie S (wid Frank) textile wkr GBM Co h905 Ramseur  
—Bess G Mrs slswn Ellis Stone & Co h 1206 W Markham av  
—Bessie (wid Thos L) h1210 S Duke  
—Bessie M (c; 2) h508 Dupree  
—Bettie B spnr GBMCo  
—Beulah (c; 3) stemmer h804b E Pettigrew  
—Blanche r310 Holloway  
—Burbon S (2) driver J E Ladd & Son r 114 Lyon  
—C buyer Durham Farmers Mut Exch r RD 1  
—C Saml (Doris W) advisor Camp Butner h2612 Roxboro rd  
—Caley V (Alda L) filling sta 421 N Mangum r RD 5  
—Carrie (c; 1) h106 E Chestnut  
—Cath A Mrs r810 W Chapel Hill  
—Cecil E hlpr Swift & Co r Bragtown Tavern  
—Chas (c; Virginia) h1203 Cornell  
—Chas (c; Helen; 2) lab L&MTobCo h217 Corporation  
—Chas (c; Emma W; 1) porter United Dollar Stores Co h125 Dunstan  
—Chas B (Sarah B) wtchmn AmTobCo h1026 Wells  
—Chas E (Flossie M) city police h210 S Guthrie av  
—Cisero Mrs h114 Lyon  
—Clara (c) h407 Mt Vernon  
—Clarence (c; Mary) lab AmTobCo h319 Gray  
—Clarence (Lillie) USN h1205 Watts  
—Clarence E (Lela; 4) kntr DHM h118 N Blacknall  
—Claude B (Ruth G; 1) sec-treas Austin-Heaton Co h1005 W Trinity av  
—Claude C slsmn Kimbrell's r RD 4  
—Claude F (M Kate K) pres First Federal Savings & Loan Assn and purch agt ECMCo h2308 W Club blvd  
—Cleve (c; Eliz) USA r606 Carroll  
—Clyde G (Adzie M) wvr ECMCo h918 8th  
—Coley textile wkr ECMCo r Wm A Brown  
—Colon E (Ruth K; 2) mgr personal loan dept Citizens Natl Bank h1109 Glendale av  
—Connie B (c; Janie) USA h117 E Piedmont av  
—Corrine (c) maid h412 Cozart al  
—D McGregor (Anne T) supt City Water Dept h1107 Alabama av  
—David (c) clk r904 Pine  
—David D (Bessie) carp L&MTobCo h806 Brye

**THE ROSE AGENCY INC.**  
Office Supplies

206 N. Corcoran St.

Phone L-959

**Rubber Stamps  
Notary Seals  
Kodaks and  
Supplies**



CONTRACTING REPAIRS REFRIGERATION MOTORS APPLIANCES

# DURHAM ELECTRIC CONSTRUCTION CO.

113-119 ORANGE ST. PHONE R-739

## WILLIAMS

- David K (c) porter Little Star Stores r1105 2d
- Deems M (Annie M; 1) uphol 208 E Parrish h1213 N Roxboro
- Dewey R (c) emp Duke Univ r508a S Queen
- Dora (c) hlpr r417 Pine apt 4
- Dora B Mrs (Williams Serv Sta) h2907 Angier av
- Doris Mrs waiter Miller's Bar r1124 Lynchburg
- Doris S Mrs continuity dir WDNC r109 StPaul
- Doris W Mrs clk Home Security Life Ins Co h2612 Roxboro rd
- Dorsey Indry wkr Lincoln Hosp r322 E Umstead av
- Dorsey (c; Mary) tob wkr L&MTobCo h 712 Fowler av
- Douglas (c; Mammie) lab AmTobCo r 1023 Rosedale av
- Douglas (Marlene) USA r605 W Chapel Hill
- Drew (c) roofer Young Roofing Co r706 N Elizabeth
- Earle P (Felicia H; Williams & Fowler Serv Sta) h414 W Markham av
- Edgar (Louise) USA r1314 N Gregson
- Edrice (c) r207 Nelson
- Edw (c) hlpr Christian-Harward Furn Co r504 Colfax
- Edw (c; Myrtle) tob wkr L&MTobCo r 425 Bailey
- Edw J (Bertha G; 6) clnr ECMCo h 2208 Hackney
- Edw J USA r902 Cleveland
- Elijah (c; Ora L) tob wkr L&MTobCo r203 W Piedmont av
- Eloise (c; 1) tob wkr AmTobCo h607b South
- Emma (c) bus girl Harvey's Cafeteria r 125 Dunstan
- Eric D (Swannie; 2) opr L&MTobCo h 2107 Ashe
- Ernest (c; Dorothy) lab h109 Bottom al
- Ernest (c) tob wkr r1409 Fayetteville
- Ernest C (Grace; 2) supt West Durham Lbr Co h1118 Broad
- Erwin L emp Duke Univ r507 Rogers
- Essie T (c) emp Duke Univ r1105 2d
- Estelle stamper LKMCo r501 N Mangum
- Ester (c) maid r500 E Proctor apt 3
- Esther (c) h329 Enterprise
- Esther (c) maid r610 Ramsey
- Ethel (c) r303½ Sowell al
- Ethel clk r520 McMann
- Eug (c; Ella; 3) lab L&MTobCo h513 Saunders
- Eug B (Ola E) carp L&MTobCo h1317 6th
- Eula B (wid Edw) defense wkr h902 Cleveland
- Eva C (c) Indrs Wright Refuge Orphanage r RD 5
- Fannie B (wid Benj) h310 Holloway
- Farnett (c) lab r1406a Englewood av
- Feed & Grocery Co (Mrs Iola C Williams) 1503 Holloway
- Felcie C opr SBT&TCO r414 Macon
- Felix G (c; Evelyn) USA r801 Fargo
- Flonnie E (wid Jas) slswn h1007 N Mangum
- Floyd (c) porter Duke Hosp r525 S Elm
- Fonnie (c; Alice M) custdn Central Jr High Sch h1003 2d
- Frances slswn Rose's
- Frances E mech WAMachyCo r204 N Roxboro
- Frank (Elsie) emp DHM r702 Holloway
- Frank (c) hall boy r332½ E Pettigrew

## WILLIAMS

- Frank (c) lab SouRy h321 Enterprise
- Frank B (Daisy C) plant mgr Long Meadow Dairies r Ellis rd
- Frank S (Bonnie T) USA r117 W Trinity av
- Fredk J (Flora M) slswn h1302 Broad
- Fredk J jr USA r1302 Broad
- Gatsey (c; 1) h917 Grant
- Geo A (Bessie P) mech B-C Remedy Co h219 Hargrove
- Geo C mech Aldridge Mtrs r RD 5
- Gerald (Ann) USA r105 S Alston av
- Gerald T (Annie M) USA r1206 Park av
- Grace (c) Indry wkr Durham Lndry Co r1324 Pettigrew
- Grace Mrs r601 Carlton av
- Grocery (Jas W Williams) 1212 Fayetteville
- Gurnie R (Eunice; 2) wvr GBMCo h 1301 E Main
- Gus (c) lab h510½ Greenberg al
- Halcott H (Daisy V) restr h608 Spruce
- Harold USN r902 Cleveland
- Harrison (c; 1) lab L&MTobCo h516 Saunders
- Harry atndt Duke Hosp r do
- Harry C (Florence V) h417 Salem
- Harvey slswn r1411 Guess rd
- Hattie (c) maid r804b E Pettigrew
- Hattie S (c; 1) hlpr L&MTobCo h110 Cora apt 8
- Helegan (c) Indry wkr Durham Lndry Co r1010 Grant
- Henrietta tchr Edgemont Sch r506 Morehead av
- Henry (c) h2225 Otis
- Henry (c) lab r411 Fowler av
- Henry (c; Elnora; 4) tob wkr Central Leaf Tob Co h1113½ Willard
- Henry G emp Duke Univ r124 Hunt
- Henry G (c) lab r913 Willard
- Herbert (c; Essie; 3) lab r1105 2d
- Herbert (c) orderly Duke Hosp r1110 2d
- Heywood (c; Dorothy) tob wkr L&MTob Co r2225 Otis
- Homer (Lelia; 3) lab L&MTobCo r1002 Union
- Horace (c; Esther; 1) lab h416 (516) Lincoln av
- Horace (c; Christine) USA r601a Gray
- Horace L (Maude) h708 Washington
- Howard (c; Louise) lab AmTobCo h809 Colfax
- Hoye (c) emp AmTobCo r7 Peachtree al
- Huddle (c; Mary; 8) hlpr DHM h1808 E Pettigrew
- Hurbert (c; Vashti; 2) tob wkr L&M TobCo r808 Glenn
- Ida (c; 1) stemmer h525 S Elm
- Ina W slswn Sears Roebuck and Co r 1306 N Mangum
- Iola C (wid Thos W; Williams Feed & Grocery Co) h1501 Holloway
- Ira M (Madge R) formn h3207 Roxboro rd
- Ira M jr (Blanche R) USA r3207 Roxboro rd
- Iredell H (c) pres-treas Hawk Taxi Co Inc and restr 604 Pine h do
- Irene (c) hlpr h626 Ramsey
- Isaac clk Royal Ice Cream Co r507 N Elm
- Isaac (c) lab h826a Glendale av
- Isabelle (c) tob wkr AmTobCo h335 Enterprise
- Isadora emp Jas A Whitted Sch r1612 Fayetteville
- Iva M r724 Burch av
- J Frank (c) butler h507 E Lawson
- J Fred h605 W Chapel Hill
- J Lamar (Janet L) USA r529 Holloway



ORANGE  
-CRUSH



Durham  
Ice Cream  
Co., Inc.

Blue  
Ribbon  
Fast Frozen

ICE  
CREAM

Today  
It's Thrifty  
to Buy  
Quality

800 W. Main

DIAL  
L-963

Tel.  
N-147

*Hall-Kinne & Co. INC.*  
THE HOME OF SERVICE

Tel.  
N-147

# DRINK



*Coca-Cola*



## GRANITE SERVICE STATION

E. S. PHILLIPS,  
Manager

Tires.

Batteries

Johnson  
Outboard  
Motors

Vapor Motor  
Cleaning  
Service

W. Main  
and 9th Sts.

PHONE  
**X-1211**

Emergency  
Road  
Service



"SATISFACTION THAT LASTS"

REAL ESTATE **O. A. JOHNSON** INSURANCE  
RENTALS **Realtor** OF ALL KINDS

118 Morgan St.

"Serving Durham For 18 Years"

Phone F-2451

### WILLIAMS

- J Robt (c) tailor 206½ N Corcoran r 1206 5th
- J Stanford h411 Walker
- J T (Mary) USA r711 Jackson
- J Wesley (Lola; 1) instr Duke Univ h 206 Swift av
- Jack (c) lab r514 E Proctor apt 4
- Jas (c; Emma; 6) h1301 Union
- Jas (c; Sally; 3) emp WAMachyCo r 1206 5th
- Jas (c) orderly Watts Hosp r516 Saunders
- Jas (c) tob wkr L&MTobCo h510 Martha
- Jas A (c; Luvenia) lab AmTobCo r1005 4th
- Jas E (Lelia B; Daniel-Williams) USN
- Jas E (c) USA r209 W Enterprise
- Jas H (c; Dorsey; 2) barber Cosmopolitan Barber Shop h322 E Umstead
- Jas L (c) v-pres Hawk Taxi Co Inc r 604 Pine
- Jas R (c) h1102 Cates
- Jas S (Lessie B) looper DHM h211 Cherry Grove
- Jas T (Ethel; 2) slsmn h1015 Gloria av
- Jas T USA r411 Walker
- Jas W (Eliza) h507 Rogers
- Jas W (Helen R; Williams Grocery) r 208 N Queen
- Jane (c) h406 Mincey
- Janie (c) maid Duke Hosp r117 E Piedmont av
- Jeta opr Hotel Washington Duke r401 Holloway

### WILLIAMS

- Julius (c; Annie; 2) tob wkr L&MTob Co h806 Maplewood av
- June (c; Hettie) janitor h905 Whitted
- Katie Mrs (2) spnr ECMCo h414 Macon
- Kurtis J (Helen) taxi driver r507 Rogers
- L A (Edith) USA h411 E Trinity av
- Lanay (c) opr Burmas Beauty Salon r 402 E Umstead
- Lawrence E (Irene) clk Lochmoor Hotel r510 McMannen
- Lela L (c) maid r115 Ringling
- Lena (c) maid h801 Carroll
- Lena Mrs r603 N Elm
- Leroy USA r119 S Guthrie av
- LeRoy J USA r417 S Driver av
- Lester C (Clara; 1) ofc mgr Camp Butner h912 Englewood av
- Leta (wid Fred) r2107 Ashe
- Levi (c) lab r514 E Proctor apt 4
- Levy B (Annie M; 2) textile wkr r114 Lyon
- Lewis (c; Pennie) driver h903 Carrington
- Lillie (c) Indrs h416 E Piedmont av
- Lillie J (c) tchr r2321 W Pettigrew
- Lillie M (c) tob wkr L&MTobCo r411 Canal
- Livingston interne Lincoln Hosp r do
- Lizzie (c) r109 Bottom al
- Lizzie (c) r615 Ray al
- Lionnie (c; Luesetta) lab h703 Colfax
- Louis (c; Lucille; 2) defense wkr h815 Maplewood
- Louis (Mary B) USA r601 Watts

## WALTON ROOFING & HEATING CO.

ROOFING, SHEET METAL WORK  
HEATING AND VENTILATING

302 RONEY ST.

TEL. J-8351

- Jewel seamer DHM r1206 Ivy
- Jodie (c; Mary) lab r315 Murphy
- John (c) lab h905b Glendale av
- John (c; Ruth; 4) lab Durham Public Warehouses h424 Sowell al
- John (c) shoe shiner Abernathy's Barber Shop
- John F cash SouRy r RD 1
- John F (Venotia; 2) supt of bldgs and grounds PS h201 N Gregson
- John F (c; Isadora) tailor Andrews Direct Tailors h1612 Fayetteville
- John F jr r201 N Gregson
- John H (c; Rose) custdn Durham High Sch h719 Willard
- John R (c) cook 405 Oakwood av
- John R wtchmn V-C Chemical Corp r 2000 Southgate
- John T (Lucille) barber Criterion Barber Shop r110 Goley
- John T (c; Retha; 1) tob wkr AmTob Co h903 South
- John W (Marion N W) div mgr Am Suppliers Inc r803 S Duke
- Jos (c) r County Home
- Jos (c) lab r422 Henry al
- Jos (c; Sallie) USA r312 Mincey
- Jos A (Lillian S; 2) city police h2303 Roxboro rd
- Jos D r1805 W Pettigrew
- Jos G USA r1213 N Roxboro
- Josephine (c) cook Lincoln Hosp h309 E Umstead
- Julia M (c) Indry wkr Durham Lndry Co h310 Roney

- Louis N (Daisy Q; 2) supvr Piggly Wiggly Stores h1002 Wells
- Louise (c) emp L&MTobCo r318 Gray
- Lucius (c; 1) hlpr AmTobCo r500 E Proctor apt 4
- Lucy C (wid Crawford C) r2612. Roxboro rd
- Luke (c; Carrie M; 1) lab L&MTobCo h 1211 4th
- Lula (c) h508a S Queen
- Lula (c) maid h1203 4th
- Luther (c; Alma; 4) carp h605 Glenn
- Luverne (c; 1) tob wkr AmTobCo h 611a Ray al
- Luvnia (c) h604 StJoseph
- M Anne cash Life Ins Co of Va r1024 Urban av
- M C (Myrtle W) textile wkr ECMCo h 1906 N Markham av
- M Eug (Doris W; Newport Lbr Co) h 612 Hyde Park av
- M F with Duke Univ r1007a Glendale av
- Mack (c; Hannah) lab AmTobCo h1111 Willard
- Mack (c; Minnie) pntr Home Modernization & Supply Co h806 Pickett
- Madge R Mrs tchr Bragtown Sch h3207 Roxboro rd
- Madie M filler GBMCo
- Maggie (c) emp L&MTobCo r1211 4th
- Major D (Madie; 3) wvr GBMCo h1107 Franklin
- Mamie (c) h1103 W Proctor
- Mammie W (wid Marvin) r1608 University dr
- Mangler (c) farmer r1010 Grant

COOKING

Mangum at Holloway St.

HEATING

**Public Service Company of N. C., Inc.**

"THE GAS COMPANY"

Refrigeration

Office Phone N-121  
Service Dept. Phone F-0302

Water Heating

# W. C. LYON COMPANY

HARDWARE — BUILDERS' SUPPLIES — PAINTS AND VARNISHES

Vita-Var Paints — Savage Arms Products — Remington Ammunition  
 "Good Buildings Deserve Good Hardware"—Corbin

213 East Chapel Hill

Phones L-946, L-947 and L-948

## WILLIAMS

- Manley G (M Gertrude) supt Continental Life Ins Co h1809 E Main
- Margt (c) hlpr r109 Bottom al
- Margt (c) waiter Goody Shop
- Margt B r1014 Holloway
- Margt C (wid Nick) looper Better Knit Hosiery Mill r105 Alston av
- Marie (c) hlpr r417 Pine apt 4
- Marie (c) maid r1107 3d
- Marie (c) opr Wonderland Beauty Parlor r1605 Fay
- Maroney D carp h400 Alexander av
- Martha H (c; 1) tchr Hickstown Sch h2321 W Pettigrew
- Martin W (Pattie C) boarder DHM h306 Holloway
- Marvin E (Mary W) slsmn Scott & Roberts Sanitary Dry Cng Co h105 S Elm
- Marvin M (Kathryn B; 1) slsmn Riley Paint Co r Old Oxford hwy
- Mary (c) maid r332½ E Pettigrew
- Mary (c) maid r804b E Pettigrew
- Mary (c) maid h514 E Proctor apt 4
- Mary (c) maid Duke Univ r1028 Rosedale av
- Mary A r400 Alexander av
- Mary A (wid Wm P) h1201 N Roxboro
- Mary E tchr Holloway St Sch r1005 W Trinity av
- Mary E Mrs h218 Adrian
- Mary E Mrs h112 S Holman
- Mary L opr Malbourne Beauty Shoppe r400 Alexander av
- Mary M opr SBT&TCO r729 N 9th

## WILLIAMS

- Pat B r1213 N Roxboro
- Paul P r100 S Maple
- Pauline clk r805 3d
- Pauline (wid Herman) inspr AmTobCo r814 Wilkerson av
- Pearl (c) h1010 Grant
- Pearl (c) tob wkr Imperial Tob Co h406 Roney
- Perlie (c) maid h813 Willard
- Perry (c; Blanche; 3) gro 2409 Fayetteville r Hanover rd
- Pink (c; Ruby; 2) tob wkr L&MTobCo r911 Walton
- Pollie P Mrs (2) wrapper L&MTobCo r814 Wilkerson av
- Preston (c; 3) lab Austin-Heaton Co h211 Haywood
- Preston L (c; Cath; 1) tailor Lipscomb-Gattis Co h621 Dupree
- R E USN r204 Watts
- R Wade (Elsie S; 2) gro 508 Canal h1213 Holloway
- Ralph V (Ruth P; 1) pntr h2501 W Knox
- Ralph V (Kate P; 3) wvr ECMCo h729 N 9th
- Randolph (Elease) USA r132 Hunt
- Raymond (c; Hallie G) h2214 Fayetteville
- Richmond (c) janitor B-C Remedy Co r1028 Rosedale av
- Robt A (Virginia C; 5) USN h509 Reservoir
- Robt L emp Durham Dairy Products r1301 E Main

# NORTHWESTERN MUTUAL LIFE INSURANCE COMPANY

- Mary P clk C E King & Son r724 Burch
- Mary W stringer GBMCo
- Matthews D (c; Addie) lab h1603 Fayetteville
- Matthew J (c; Mary) h1210 Fayetteville
- Mattie (c) r516 Saunders
- Mildred G opr WUTelCo r2907 Angier av
- Millard F (Mattie C) electn Duke Univ h506 N Buchanan rd apt 10
- Moses (c; Hattie) lab r1015 Elm
- Mossie J r2023 Englewood
- Mozelle (c) lndry wkr r401 E Piedmont
- Myrtle M r218 Adrian
- Neil (c; 2) lab r Lewis Daniels
- Nellie (c) maid Duke Univ r905 Whitted
- Nettie (c; 2) h1028 Rosedale av
- Nettie maid Duke Hosp r RD 1
- Neulin D (Nellie R) mach L&MTobCo h ns Pickett rd 4 w Cornwallis rd
- Noah (c) lab h624 Middle
- Nobie (c) sweeper r910 Gilbert
- Nonnie D (Lettie H) linemn Durham Tel Co r Ellis rd
- Norah (c) lab Borden Brick & Tile Co r324 Little
- Novella (c) maid Duke Univ r1301 Jackson
- Ola (c; 2) h722 Whitted
- Oletha (c) h1107 3d
- Ollie (c; Magnolia; 3) lab L&MTobCo h518 Saunders
- Ollie (c; Annie) USA h1207 Kent
- Onis (c; Arnecia) tob wkr L&MTobCo h2201 Fitzgerald
- Oscar (c; Edith; 3) lab AmTobCo h908 Juniper

- Robt L (Lela V) tob wkr AmTobCo h110 Goley
- Robt L jr clk ECMCo r2718 Highland av
- Robt M agt Life & Casualty Ins Co of Tenn r709 Holloway
- Roland (c; Zula; 1) whsemn C D Kenny Co r409 Bernice
- Rosa (c; 5) h521a Pine
- Rosa (c) emp Central Jr High Sch r719 Willard
- Rosa (c) maid h305 Murphy
- Rosa (c) tob wkr AmTobCo r423 E Piedmont av
- Rosa P Mrs smstrs Scott & Roberts Sanitary Dry Cng Co h307 S Elm
- Rowland F (Gertrude M) carrier PO r RD 3
- Roxie (c; 2) lndrs h326 Enterprise
- Roy (c; Mary) lab DHM h901 Massey av
- Rufus (c) emp Duke Univ r1503 Morehead av
- Russell (c) lab City Water Dept r605 Matthews
- Ruth (c; 1) tob wkr L&MTobCo r Henry Johnson
- Ruth K Mrs slswn Belk-Leggett Dept Store h1109 Glendale av
- Sallie (c) lndry wkr r907 Mason
- Sallie E (wid J Wm) r1512 James
- Saml S (c; Diana; 1) tob wkr W L Robinson Tob Co h602 Middle
- Sanford T (Bettie B; 2) doffer GBMCo h1108 Franklin
- Sanford T jr r1108 Franklin
- Saphronia (c) h213 Kelly al



*Scott & Roberts Sanitary Dry Cleaning Co.*

15%  
DISCOUNT

OR

CASH and CARRY

DRY CLEANING

**Tels.**  
N-135  
L-961

D. C.

**MAY**

Painters  
Paper  
Hangers  
Decorators

314-318  
Morgan

PHONE

J-5321

## The DEPOSITORS NATIONAL BANK

of Durham, N. C.  
Member Federal Reserve System and F. D. I. C.

"Seeking New Business On the Service We Render"



Use  
More  
Long  
Meadow  
Milk  
—  
DIAL  
L-901

# RILEY PAINT CO.

Wholesale and Retail  
Perfection  
Paints and Varnishes  
Wall Paper



PHONE J-6021

"IN FRONT OF THE POST OFFICE"

## WILLIAMS

- Sara M slswn Belk-Leggett Dept Store r201 N Gregson
- Service Station (Mrs Dora B Williams) 2913 Angier av
- Seth B (Annie S) h1101 Alabama av
- Shell USN r902 Cleveland
- Simon (c) mgr West End Billiard Parlor r806 Maplewood av
- Steph E (Suzanna) carpt h724 Burch
- Thelma E (c) Indry wkr Sanitary Indry r1808 E Pettigrew
- Thos (c; Annie) pntr r604 Canal
- Thos B (c; Grace) r1210 Fayetteville
- Thos D jr USN r1210 S Duke
- Thoro (c; Mildred) lab r913 Sparkman al
- Thurman USN r506 N Roxboro
- Tommy (c; Rosa) Indry wkr Watts Hosp h1217 4th
- Vera (c) maid r607 Fayetteville
- Vernon pntr Claude M May
- Viola textile wkr DHM r814 Henderson
- Virgie (c) cook r1010 Grant
- Virginia (c) r2308 Chautauqua
- Virginia (c) hlpr Oriental Restr r211 Haywood
- Virginia M (c) emp Duke Univ
- W Earl (c; Coyle; 3) chf clk N C Mut Life Ins Co h615 Dunbar
- W Thos (c) r2214 Fayetteville
- Wade H (Mary H) mach ECMCo h908 Arnette av
- Wadus H (Zellie; 2) h814 Henderson
- Walter (c; Rosa) lab r918 Gilbert

## WILLIAMSON

- Willie A (Mamie A) defense wkr h704 Glenn
- Willie F (c) prsr Scott & Roberts Sanitary Dry Cng Co r905 Whitted
- Winnie M emp Duke Univ r Hillsboro
- & Fowler Service Station (Earl P Williams Atlas T Fowler jr) 701 N Mangum
- Williamson Alice J (c; 2) clnr Fidelity Bank r611 Ramsey
- Arth D (Leah; 2) emp WAMachyCo h 1207 Gilbert
- Bertha H (wid D Ashley) h604 Gattis
- Beulah clk City Auditor r604 Gattis
- Callie (c) r301 Matthews
- Chaney T (Mamie; 1) emp WAMachy Co h2203 Woodrow
- Chas F (Louise; 2) opr AmTobCo r110 Roberson
- Clatha clk NC Mut Life Ins Co r516 Saunders
- Curt R (Ruth; 2) USA r311 Oregon
- Danl C vulc Carpenter's Inc r406 Morgan
- Eddie S (Elwood; 2) emp WAMachyCo h1206 Gilbert
- Edw O (Roberta E; 3) agt Imperial Life Ins Co h2009 W Pettigrew
- Emma L emp Duke Hosp r1108 Minerva
- Ephriam (c; Sallie; 1) brklyr h1114 South
- Ernest R (Lina; 1) clk PO h809 North
- Estelle ofc sec Home Security Life Ins Co r1104 1st av
- Eunice L stringer GBMCo

## SANDWICHES — CAKES — PASTRIES — BREAD



503-505 Morgan

WE DELIVER

Dial L-6031

- Walter (c; Lorena; 1) tob wkr L&MTob Co h106½ Haywood al
- Walter (Glady; 3) tob wkr AmTobCo r519 Warren
- Walter J (Leolia C) clk East Durham Mkt h417 S Driver av
- Walter J (c) lab Cheek Holton Mfg Co r1324 E Pettigrew
- Walter W (c; Eliz) tob wkr L&MTobCo h501 Fowler av
- Warren S USA r201 N Gregson
- Wayland B (Bess G; 2) tobacconist h 1206 W Markham av
- Waytis H (Zellia M; 2) driver h1104 Angier av
- Wenzel P (c) USA r209 W Enterprise
- Wm (c; Mamie) defense wkr r704 Glenn
- Wm (c) hlpr Scott & Roberts Sanitary Dry Cng Co r910 Whitted
- Wm (c) janitor Duke Univ r1017 3d
- Wm (c; Mary; 1) lab Austin-Heaton Co h106 Peachtree pl
- Wm Lieut (c) USA r702 Pickett
- Wm (c; Mary) USA r208 Moore
- Wm A USA r201 N Gregson
- Wm E (c; Geneva) mech h209 W Enterprise
- Wm F (May E) USA r809 Holloway
- Wm M (Eliz B; 2) phys h222 W Trinity av
- Wm O agt h60 Riggsbee av
- Willie (c) r508a S Queen
- Willie (c; Hattie B; 1) lab r1103 Carroll
- Willie (c) lab L&MTobCo r910 Gilbert
- Willie Mrs waiter Avalon Cafe

- WILLIAMSON HARRY L (Elsie O), Automobile, Fire, Health and Accident Insurance, 415 Fidelity Bank Bldg 128 W Main, Tel F-8821 and Dist Mgr North American Accident Ins Co h5 Boone apts 306 Cleveland
- Harvey L (Clara J; 1; Durham Baking Co) h1108 Minerva av
- Jack B driver Durham Trans Corp h618 Vickers av
- Jerry (c) brklyr h909 Cates
- John H (Bessie E) defense wkr h1104 1st av
- Jos (c) janitor Carpenter's Inc r422 Henry al
- Laura (c) waiter Durham Sandwich Shop
- Lee oiler ECMCo r110 Case
- Lemma A Mrs nurse Dr Jos C Holloway r ED 4
- Lina N Mrs emp Duke Univ h809 North
- Lula C (c) clnr Fidelity Bank h611 Ramsey
- Mamie F topper GBMCo
- Mattie E (c) clnr Fidelity Bank r611 Ramsey
- Ora H (c) maid Duke Hosp r107 Erie
- Philo R (Evelyn; 1) slsmn Durham Dairy Products h834 Wilkerson av
- Robt B (Golie) mill mech Duke Univ h618 Vickers av
- Roy L (Nannie E; 2) Indry wkr Camp Butner h921 Ramseur
- Seth B (Lessie L) mach opr L&MTobCo h806 Holloway



Stephenson-  
Wilson,  
Inc.

PONTIAC

Sales and  
Service

Complete  
Service  
and  
Repairs  
For All  
Cars

Phones  
SALES  
R-188

SERVICE  
N-8661

USED CAR LOT  
L-2861

## THE HOSPITAL CARE ASSOCIATION, Inc.

Better Health Through Hospital Care

107 MARKET

PHONES L-907 and J-9671

# MILL WORK WEST DURHAM LUMBER CO. LUMBER DIAL X-1221

## WILLIAMSON

- Taliaferro L (Lemma A; 3) apt Otis Elev Co r Old Raleigh rd
- Talmadge W (Miriam) tob wkr AmTob Co r618 Vickers
- Zollie (c) mech Thos R Duncan r512 Lyon
- Williford Aulsey M (Elva) carp h524 Warren
- Lloyd V (Ruth; 2) legger GBMCo h1112 Taylor
- Mary F toppler GBMCo
- Willis C Tinsley (c; Virginia S; 1) prof N C College for Negroes h1619 Fayetteville
- Frank (c; Janey; 1) tob wkr AmTobCo h328 Matthews
- Guy R (Agnes A) dentist 111 N Corcoran R910 h1008 Lamond av
- H Clifford Major (Gladys W) USA h305 W Geer apt 4
- J R (Carrie M) USA r1014 N Mangum
- John D (c; Rosa; 2) lab V-C Chemical Corp h829b Glendale av
- Martin (Louise G; Liberty Mkt) r Washington Duke Hotel
- Willoughby Bertha T Mrs spnr GBMCo h 1811 Bivins
- Haynes (Bertha T; 6) speeder hd GBM Co h1811 Bivins
- Ray (c; Laura; 2) emp ECMCo h1209 Duke University rd
- Robt L doffer GBMCo r1811 Bivins
- Willsey Lois sec Duke Hosp r201 Jones

## WILSON

- Charlotte J (c) h710 Carroll
- Chester E (Virda M) h1103 Virginia
- Christine tob wkr AmTobCo r1301 S Alston av
- Clarence (c) lino opr The News Journal r113 E Peabody
- Claud (c; Mary) emp L&MTobCo r 1501 W Club blvd
- Claude A (Lucile K; 3) taxi driver h 1210 S Alston av
- Clayburn lab West Durham Lbr Co r RD 5
- Cleo (c) USA r1209 Merrick
- Cora r809 North
- David A instructional asst Duke Univ h 2702½ Legion av
- Dennis (c; Rosa) lab h606 Troy
- Doris Mrs receptionist City Water Dept r704 N Buchanan rd
- Dorothy E tchr Durham High Sch r2205 Englewood av
- Earl (Margt) USA r707 Wilkerson av
- Earl W USA r807 Hale
- Edgar E (Neffie H) tab wkr L&MTob Co h114 Exum
- Eliz G tchr Edgemont Sch r2205 Englewood av
- Eliz R h808 3d
- Eliz R bkpr Huntley-Stockton-Hill Co r 2401 Owen
- Ella r620 Barbee
- Elma W stringer GBMCo
- Elsie emp AmTobCo r608 N Roxboro
- Emma (c) Indry wkr Camp Butner r 1507 N Alston av

BIGGER DRINK



BETTER TASTE 5c

- Wilson Abr (c) loader Borden Brick & Tile Co r1506 Davis
- Albert A Lieut (Mary N) USA r107 Watts apt 6
- Wilson Alf R Hon (Flora P) (Wilson & Holleman), Asst Judge and Lawyer, 302-03 Depositors National Bank Bldg 123 W Main, Tel L-6831, h1700 Lakewood av, Tel L-2561
- Alf R jr USN r1700 Lakewood av
- Alice L h620 Barbee
- Alice R Mrs instr Duke Univ r818 2d
- Alma (c) r County Home
- Atlas C (Mary L) h2505 State
- Amie opr L&MTobCo h2013 Ashe
- Anna (wid Abr) h702 N Mangum
- Annie (c) tob wkr h303b Memphis
- Annie L (wid Lee B) h1116 8th
- Arth (c; Flora) janitor Duke Univ h 201 Bell
- Audrey bkpr r910 Spruce
- Audrey maid Duke Hosp r617 StJoseph
- Beatrice (c; 2) tob wkr L&MTobCo r 729 Dover
- Benj F (c; Lottie B; 3) lab r908 E Pettigrew
- Bros Coal & Wood Co (Vester M Wilson) Liberty Cor Railroad
- Building 401½ N Mangum
- Callie (c; 2) wkr AmTobCo h210 Ames pl
- Carrie (c) tob wkr h602 StJoseph
- Chas (Lena L; 1) pres Wilson's Inc h 526 N Mangum
- Chas A mech Ernest R Vickers r Cedar Grove

- Estelle N ofc sec Urban F Wilson and notary r910 Spruce
- Ethel (wid V E) h704 N Buchanan rd
- Eug E (c; Alice M; 2) stockroom Sears Roebuck and Co h813 Carrington
- Eva (c) h512a Banks al
- Evelyn (c) r716 Carroll
- Everett (Vanda) cond N&WRy h110 N Driver av
- F Eliz clk Camp Butner r1700 Lakewood
- Felix R (Ella) slsmn Durham Double Coa Btlg Co h812 S Aston av
- Flavise K (Helen F; 2) nuts 2409 Cascadilla
- Flora P Mrs dep colr U S Int Rev Colr r1700 Lakewood av
- Frances slswn h3906 Milton av
- Frances B emp Duke Univ r305 Alexander av
- Fred (c) cook r418 Henry al
- Fredk E (2) asst prof Duke Univ h1020 Dermerius
- Graham A (Effie C) mech ECMCo h707 13th
- Grover (c) emp Duke Univ r1021 Kent
- Hattie B Mrs r1700 Lakewood av
- Helen B sewer ECMCo r2017 Acme
- Henry (c) lab r1415 South
- Herbert (Shirley) USA r807 North
- Herbert E (Verna M; 2) USN h101 E Markham av apt 1
- Herman R (Josephine O) city police h 109 E Seeman
- Hortense (c) tchr Jas A Whitted Sch h 811 Fayetteville

ORDINARY

“Make Your Home Secure With Home Security Policies”  
Home Office, Durham, N. C.

INDUSTRIAL

# HOME SECURITY LIFE INSURANCE CO.



## GEO. W. KANE

General Contractor

Suite 814 One Eleven Corcoran Building

TEL.  
R-127



# PET Dairy Products Co.

Pasteurized  
Dairy  
Products

Taste the  
Difference

PHONE  
L-988

1820  
James St.

## Complete Line of Fireproof Building Materials

# BORDEN BRICK & TILE CO.

PHONE F-179  
COAL — COKE

### WILSON

- Hubert A (Virginia F; 1) emp W A Machy Co h218 W Geer
- Hugh F h716 Shepherd
- Ida F (Clifford) Indry wkr Camp Butner r James E Woods
- J Cullom (Winifred M) tchr Central Jr High Sch h1103 N Buchanan rd
- J W Sport Shop (c; John W Wilson) billiards 414 E Pettigrew
- Jake (Rebecca L; 2) v-pres Wilson Inc h615 S Duke
- Jas (c; Cleaster) lab AmTobCo r1108 Chester
- Jas D clk PO r2401 Owen
- Jas E Major (Evelyn R; 1) USA h924 Dacian av apt 6
- Jas M (Mary S) instructional asst Duke Univ h818 N Buchanan rd
- Jane B librarian r822 3d
- Janie (c; 2) tob wkr L&MTobCo h323 Enterprise
- Janie E (c) bkpr N C Mut Life Ins Co h614 Massey av
- Jasper C (Lila W) clk Durham Lndry Co h204 S Maple
- Jasper C jr USA r204 S Maple
- Jesse J (Nan) emp ECMCo h821½ Burch
- Jeter H (Ollie C) bus opr DPCo h208 S Gregson
- John (Ozelle; 1) textile wkr DHM h 106 N Blacknall
- John H (c; Eliza) porter Washington Duke Barber Shop h1019 Wilson al
- John Mc L asst resident surg Watts Hosp r do
- John W USA r1004 Monmouth av
- John W (c; J W Wilson Sport Shop) r RD 3
- Jos (c; Sophie) USA r322 Enterprise
- Julius (c; Essie 2) cement fnshr h817a Fargo
- Kermit D (Gladys V; 2) city police h 1301 S Alston av
- Laura E (c) tob wkr L&MTobCo h112 Neal
- Lessie (c) maid r335 Enterprise
- Lillian (c) tchr r2202 Chautauqua
- Lillie (c) tob wkr r716 Carroll
- Louis H in chg Navy Recruiting Sub Station r YMCA
- Louise (c; 3) ironer r514 Coleman al
- Louise M watch mkr Geo W Ferrell r 106 E Edgewood dr (B)
- Lucius (c; Annie M) shoe repr h107 W Enterprise
- Luke N (Uva S) sec-treas Stephenson-Wilson h1114 8th
- Lula (c) h504 Pine
- Lula (c) tob wkr L&MTobCo r1312 Glenn
- Lula N r1112 8th
- Luther (c) porter Camp Butner r1301 Drew
- Mabel (c) tob wkr h405 Branch pl
- Margt (c) emp Duke Univ r916 4th
- Margt J Mrs smstrs Ellis Stone & Co h 1307 Watts
- Margt R student r807 Hale
- Margie R opr GBMCo
- Marie (c) r1215 Fayetteville
- Martha (wid Louis) r1012 Stokes al
- Mary (c) tob wkr h712 Nelson
- Mary Mrs r2708 Ashe
- Mary E (wid Felix N) h1112 8th
- Mary E (wid Patk) h106 S Maple
- Mary F ofc sec Life & Casualty Ins Co of Tenn r RD 2 Cole Mill rd
- Mary G dean of res Duke Univ r Brown House
- Mary P spnr GBMCo

### WILSON

- Mary S Mrs emp Duke Hosp h818 N Buchanan rd
- Mathia (c; 1) tob wkr L&MTobCo r 312 Wake pl
- Mattie M (wid Julius) h807 Hale
- Max (Evelyn; 2) sec-treas Wilson's Inc 227 Monmouth av
- Mazurk r502 N Queen
- Minnie H tchr Hillside Pk High Sch r 1006 Fairview
- Mollie r702 N Mangum
- Mose (c) USA r1209 Merrick
- Nellie B prsr GBMCo
- Nellie G (c; 1) clk N C Mut Life Ins Co h615 Dupree
- Nettie M (c) r802 Kent
- Norton H (c) student r802 Kent
- Odie G (Iris G) h202 W Trinity av
- Ollie C (Virgie W; 1) taxi driver h305 Elliott
- Onie (c; 4) h510½ Enterprise
- P Lawson treas Sears Whol Co and USA r Rougemount
- Pearl (c) maid Duke Hosp r512a Banks al
- Pearl M boarder GBMCo r807 Hale
- Percy G br mgr Piggly Wiggly Store
- Percy L (Delta; 1) pntr h402½ S Driver av
- Prentiss jr asst resident Duke Hosp
- Preston P (Rosa V) dist mgr Sou Dixie Life Ins Co h2600 Englewood
- Ralph (c) lab r323 Enterprise
- Ralph E (Gladys H) bus opr DPCo h1304 E Main
- Ray H (Manie P) h2205 Woodrow
- Raymond D (Vida; 2) formn L&MTob Co h2013 Ashe
- Rebecca (wid J D) h2106 Ashe
- Richd H (Nanny; 1) clk DPCo h1405 Carolina av
- Robt (c; Mabel) driver r208 Gould
- Robt. USN r1012 E Main
- Robt L (Fannie) emp Durham Dairy Prod h1422 N Duke
- Robt N (Saza P) prof Duke Univ h822 3d
- Robt R (Maria V) prof Duke Univ h717 Anderson
- Rossie emp GBMCo r307 Liberty
- Roy (c; Florence; 2) lab h838 Kent
- Roy E (Della; 3) USN h1202 Guess rd
- Ruth A nurse Duke Hosp r do
- Sally A Mrs textile wkr ECMCo r327 South
- Saml (c; Pine St Gro) h1401 Drew
- Saml (c) clnr Crabtree Dry Clnr r1027 Rosedale av
- Saml H (c) porter Duke Hosp h731 Dover
- Sarah (c) maid h1207½ N Hyde Park av
- Shirley pkr B-CRemedy Co r1307 Watts
- Susie (wid Jasper) r2702 Ashe
- Thos (Mary E) h106 E Edgewood dr (B)
- Tressee looper LKMCo h301 S Briggs av
- Ulrey K (Cecella) tchr Central Jr High Sch r2829 Chapel Hill rd
- Urban F (Willie) money broker and real est 103½ W Parrish h910 Spruce
- Uva S Mrs tchr Y E Smith Sch h1114 8th
- V Edwin (Doris) USA r704 N Buchanan rd
- Verna M, cash Center Theatre r101 E Markham av apt 1
- Verna M Mrs dental asst Dr Wm W Bowling h101 E Markham av apt 1
- Vernon L (Nellie; 2) brkmm N&WRy h 2702 Ashe
- Vester M (Wilson Bros Coal & Wood Co) r910 Spruce

WHEN YOU  
THINK OF



THINK OF

# CLAUDE HULL FLORIST

FLOWERS FOR  
ALL OCCASIONS

215 N. MANGUM

Phone-  
R-194



# Durham Bank & Trust Co.

Member F. D. I. C.

Commercial Savings — Savings — Safe Deposit — Trust Service



# GANTT OIL CO.

DISTRIBUTORS ATLANTIC REFINING CO.

Gasoline • Kerosene • Tires • Fuel Oil

TEL. X-1134

HILLSBORO RD.



## WILSON

- W J (c) lab h1005 Rosedale av
  - W Julius jr (Wilson & Son) r807 Hale
  - Walter (c; Sadie; 4) lab h316a Enter-prise
  - Warren J (c; Lela) h709 Carroll
  - Wilbert (c; Agnes) brklyr h1014 Carnell
  - Wm carp r523 N Mangum
  - Wm (c) janitor USO 409 Roney
  - Wm (c) tob wkr h302b Memphis
  - Wm (c; Beulah 1) USA r1207 Merrick
  - Wm A Rev (Mary McC) h2205 Englewood av
  - Wm A jr (Callie F; 1) formn L&MTob Co h1026 W Trinity av
  - Wm G (Virginia A) mech ECMCo r707 13th
  - Wm H (Mamie; 3) pntr h2714 Ashe
  - Wm P student r2600 Englewood av
  - Wm R (Myrtle M; 5) sweeper GBMCo h 721 Eva
  - Willie M (c; 1) maid h1209 Merrick
  - Wilma L nurse Duke Hosp r do
  - Winifred M Mrs tchr Edw K Powe Sch h1103 N Buchanan rd
  - Zelma (wid Robt) emp DHM h2401 Owen
  - & Holleman (Alf R Wilson Robt D Holleman) lawyer 123 W Main R302
  - & Son (W Julius Wilson jr) gros 2404 Gin
- Wilson's Inc Chas Wilson pres Jack Wilson v-pres Max Wilson sec-treas clo 104 E Main

## WINFREE

- Doyle E (Beulah W) boarder GBMCo h 1208 E Main
- Lawrence C (Cath N; 2) firemn h903 N Duke
- Martha M r1208 E Main
- Odell G (Madie; 2) boarder GBMCo h 105 S Benjamine
- Ophelia slswn United Dollar Stores Co r1010 Taylor
- Owen H (L May; 3) boarder GBMCo h 1010 Taylor
- V F r1010 Taylor
- Wingate Alberta (c) h509 (609) Lincoln
- Ann (c) Inshr Scott & Roberts Sanitary Dry Cng Co r808 Fargo
- Jas J (Mary B) USA r2039 Englewood
- Junius C (Annie R; 1) brklyr h1003 Carolina av
- Mary B Mrs clk White Star Lndry r 2039 Englewood av
- Mazarine (c; Anna) tob wkr L&MTobCo h808 Fargo
- Wm C USA r1003 Carolina av
- Winkel Paul P (Doris E) USA h1110 Alabama av
- Winkler Carl H (Virgie R; 1) inspr W A Machy Co h609 N Roxboro
- Halbert H (Frances Y) instr W A Machy Co r609 N Roxboro
- Harold (Violet) USA r2025 Englewood
- Winn Hugh O (Dorothy) slswn Durham
- Coco-Cola Btlg Co h1406 Liberty
- L C (c; Julia) USA r305 E Umstead
- Lloyd E (Mary; 2) mach AmTobCo h 910 Exum

# GATE CITY LIFE INSURANCE CO.

W. G. COLLINS, Mgr.—PELHAM G. SUTTON, Asst. Mgr.

## INDUSTRIAL AND ORDINARY INSURANCE

Servicing and Protecting North Carolinians Since 1908

TEL. F-4141

300-1 DEPOSITORS NATL. BANK BLDG.

- WILY J FLEMING JR (Hazel L; 2), U S N R Asst Cash The Fidelity Bank, h Dover rd nr Chapel Hill rd (Hope Valley)
- Wimberley J Matthew (Mattie P) mach h 1807 Palmer
- Wimbush Priscilla (c; 1) hlpr AmTobCo h514 Ramsey
- Wm (c) h515a Elliott Row
- Winberry Mack D mach opr GBMCo
- Marie B inspr GBMCo
- McDonald (Ruby) mach GBMCo h1118 Eva
- W Paul (Marie; 1) prsmn Christian Printing Co h110 Leon
- Winchester Druesilla (c) emp Duke Univ r 737 Dover
- Henry J (c; Madeline) roofer r610 Matthews
- Wind Wm (Joyce) mech Camp Butner r 1313 6th
- Winder Thos A (Anna L) sismn Thomas Book Store h205 Watts
- Windham Aubrey B emp Duke Univ r2103 Sunset
- Jas N (Theodocia C; 1) ofc mgr Penny Furn Co r RD 1
- Wright M (Leila M) h304 S Gregson
- Windy Marie (c) h112 E Cobb
- Mary E (wid Danl) h412 Anderson
- Moses (c) USA r112 E Cobb
- Winfree Alda looper r1208 E Main
- Beulah W Mrs bkpr Singer Sewing Mach Co h1208 E Main
- Cath N Mrs smstrs Ellis Stone & Co h 903 N Duke

- Winner Herman (Esther) USA r606 Holloway
- Winningham Wm (c; Elsie) USA r607 Linwood av
- Winslow Gertrude A (c) tchr Millside Pk High Sch h1806 Fayetteville
- Winstead Annie L (wid John) slswn Baldwins r407 N Gregson
- Aris hlpr Durham Double Cola Btlg Co r1024 3d
- Hattie (c) lndry wkr Durham Lndry Co r1011 4th
- J Luther (Geneva H; 2) carp L&MTob Co h2313 E Main
- John B USMC r819 Burch av
- Mary (c) maid r1009 3d
- Moses (c) h1011 4th
- Paul B (Edness W W) formn Am Suppliers Inc r RD 4
- Vera Mrs teller Durham Bank & Truct Co r2113 Wilson av
- Walter E (Mattie L; 1) barber Camp Butner r114 Broadway
- Wm C (Nina; 1) carp r819 Burch av
- Winston Alfonso porter Whelan Drug Store r RD 3 Fayetteville rd
- Annie L (wid Saml F; 1) instr Ellis Stone & Co r113 3d av (B)
- Carrie L r1813 Guess rd
- Chas (c; Sadie D; 3) janitor h210 Gattis
- Clarence (c; Arnttie) cement fnshr h607 Lee
- Curtis G (Ila M; 1; Ideal Diner) r1013 Buchanan rd
- Earl C (Nannie M) waiter Lewis Dinery h803 Holloway

# GLASS

Complete Stock

**SAFETY GLASS**

Glass Furniture Top Full Length Mirrors

Tel.

L-4831

425

W. Main

## Carpenter's Inc.



Complete Service For Cars and Trucks



Office and Sales F-195

Service N-185

Parts N-186

Tires and Filling Station J-5151

# DURHAM COAL CO.

"Hot Stuff"

3109 Hillsboro Rd.

Dial X-1221

# UNIVERSITY MOTORS

INCORPORATED

Distributors of

## DODGE and PLYMOUTH

Sales and Service

806 W. Main St.

Phones: L-0171—L-4341



# JOHN H. GIBSON



**CONTRACTOR  
AND  
BUILDER**

1112  
Arnette  
Avenue

Dial  
J-9211

### WINSTON

- Emma (c) h1508a Englewood av
- Eunice (c) emp DHM r1606 Fay
- John (c; Mamie; 3) tob wkr L&MTobCo h315 Dowd
- Louis F (c; Ida) janitor Duke Univ h1105 Moreland av
- Lula r2513 W Club blvd
- Mamie (c; 3) emp L&MTobCo h rear 315 Dowd
- Mattie C Mrs opr GBMCo h1010 E Main
- Mutual Life Insurance Co John H Rennick asst dist mgr 707½ Fayetteville R201
- Nina (c) maid h317½ Dowd
- Raymond L (Willie H) r1011 Worth
- Raymond L (Helen) doffer GBMCo r1011 Worth
- Robt (c) emp Duke Univ r317½ Alva
- Rubin (c; Viola) lab r1207 Drew
- Sadie cook Duke Hosp r1002 Thaxton av
- Saml G (c; Sharon R; 3) clk h2221 Fayetteville
- Thos (c; Lula; 1) waiter Levy Bros h205 Gould
- Walter E (Essie M) USA h1008 Franklin
- Wm (Margt) emp AmTobCo h810 Eva
- Wm C (Sara E) 2d hd GBMCo h1011 Worth
- Winterling Leo F (Nellie; 1) sec Army Finance Sch h505 Duke University rd
- Winters Clarence G Lieut (Ada P) USA h1007 W Trinity av
- David G (Lela R; 3) driver h1308 Angier av
- Evelyn S spdr DHM r1310 Angier av
- John C (Marie H; 2; Jay Cee Grill) h2400 Roxboro rd
- John C (Bessie M) carp h101 3d av (B)
- Kenneth (Jean) USA r209 Morris
- Norman M (Annielon; 2) clk Jay Cee Grill h1220 Miami blvd
- Pearl slswn United Dollar Stores Co r RD 4

- Wirt Julia B nurse Duke Hosp r do
- Wisdo Mildred F Mrs slswn Rose's h es Pleasant dr 4 n Old Raleigh hwy (SA)
- Thos (Mildred F) USA h es Pleasant dr 4 n Old Raleigh hwy (SA)
- Wise Hartley H (Ellen L) slsmn h215 Pine view rd (R)
- Hattie (c; 3) tob wkr L&MTobCo h706 Nelson
- Lendora (c) maid h410b Horton al
- Nancy B assoc Duke Univ r1500 Duke University rd
- Wiseman Chas W (Daisy K; 2) clk ECMCo h812 8th
- Chas W jr USA r812 8th
- Wm L (Delphine E) clk Louis E Bonardi r812 8th
- Witherspoon Saml (c) tob wkr L&MTobCo h816 Matthews
- Wohlgamuth Harold J (Roberta) USA r307 N Elizabeth
- Wolf Fredk A (Wynnitte T) prof Duke Univ h924 Urban av
- Fredk T USA r924 Urban av
- Mary H laby asst r924 Urban av
- Wolfe Henry R (Lillie; 1) textile wkr ECMCo h316 Anderson
- Minnie (c) r414 Dowd
- Mildred clk Duke Univ r316 Anderson
- Nathan (Clara C; 1; Durham Novelty Co) h601 Oakwood av
- Raymond N (Gladys F) wvr ECMCo r711 N 14th
- Ted D (Rose P; 2) asst sec Durham Tel Co h1308 Carolina av
- Woody A (Pauline; 3) h518 Carr

- Woltz Blanche Mrs slswn Efford's Dept Store r113 E Seeman
- Cora E (c) maid h119 Powe
- Doctor D (c) h617 Hickory
- Gattis (c; Sadie) tob wkr L&MTobCo h107 Erie
- Herbert M (Marjorie H; 2) clk PO h2308 University dr
- Robt (c) orderly Duke Hosp r2327 Crest
- Sarah J ofc sec Wm W Sledge r1023 Gloria av
- Womble Clarence (c; Annie B) lab L&MTobCo h1111 Fairview
- Cornelius S h2000 Southgate
- David E USA r L Monroe Fuquay
- David J (Ruth C) pharm Whelan Drug Store h303 W Markham av
- Flonnie (c) r1111 Fairview
- Frank (c) lab AmTobCo r1111 Fairview
- Gerald M (Rosalie M; 1) clk PO h2415 Farthing
- Gertrude C (wid Wm M) mgr Smith-Bekeley Inc h711 Gilbert
- Jos T (Norma W; 1) emp Duke Univ h2000 Southgate
- Kath W Mrs mach opr GBMCo r213 Watts
- Laurence E asst mgr County Board of Education r RD 1
- Lawrence J plmbr Paschall Bros h1124 Lynchburg
- Lucy C Mrs bkpr Durham Ins Service Co r RD 1
- Luzella (c) maid r1111 Fairview
- Norma W tagger GBMCo
- Paul E dispr Durham Trans Corp r RD 1 Morrisville
- Robt L (Dora M) wtchmn AmTobCo h212 N Driver av
- Roosevelt (c; Cath T; 1) animal caretkr Duke Hosp h1111 Fairview
- Ruth opr Hazel's Beauty Shop r RD 1
- W Judd (Lella B) watch mkr '608 N Mangum h do
- Walker A (Edna G; 2) clk Fowler's Food Store h2105 Roxboro rd
- Wm E mech Model Lndry & Dry Clnrs r1912 Lakewood av
- Womeldorf Leslie A (Bonnie M) mgr Graybar Electric Co h105 W Seeman
- Ralph (Mildred; 1) USA r2818 Chapel Hill rd
- WONDER BAR (c) J Sim Holloway Jr Mgr, Arthur Hamm Asst Mgr, Eat, Drink and Enjoy Yourself, 418 E Pettigrew, Tel J-9951 (For further information see page 67 Buyers' Guide)**
- Wonderland Barber Shop & Beauty Parlor (c; Sidney Verbal) 416 E Pettigrew
- Wong Hugh (Asia Cafe) h611 Fayetteville Wood see also Woods
- Alf (Marion) USA r811 Green
- Bessie P Mrs r1803 Palmer
- Carrie L Mrs Indry wkr Durham Lndry Co h812 Yancey
- Chas T (Helen B) driver h307 N Guthrie av
- Clarence R (Sallie L; 3) reprmn City Radio Hospital h1113 N Duke
- Danl (c; Margt; 3) lab Durham Fruit & Produce Co h127 Dunstan
- Edgar D (Mary L; 1) pntr h1608 Jackson
- Eliz R r302½ S Gregson
- Ethel M slswn Rose's r111 Roberson
- Eug S (Sallie B; 1) emp WAMachyCo h1601 Green Briar rd
- Franklin W Lieut (Eliz; 1) USA r805 Watts



WITH  
**T. E.  
ALLEN  
&  
SONS**  
MUTUAL  
INSURANCE  
AGENCY

Dividend  
Paying  
Fire &  
Casualty  
Insurance

Insuring  
The Better  
Risks at a  
Lower Net Cost

509 FIDELITY  
BANK BLDG.

PHONE  
N-8421

Rates \$2.00 to \$2.50

Durham, N. C.

Everett I. Bugg, Mgr.

# HOTEL MALBOURNE

225 E. Main St.

(Malbourne Coffee Shop)

Tel. F-176



CONTRACTING    REPAIRS    REFRIGERATION    MOTORS    APPLIANCES

# DURHAM ELECTRIC CONSTRUCTION CO.

113-119 ORANGE ST.      PHONE R-739

**WOOD**

- Jas clk Buttry's Grocery r1702 Taylor
- Jas E (Etta) USA r812 Yancey
- Jas R USA r507 McMannen
- Jane slswn r1212 Park av
- Jean D clk Elam's Studio r507 McMannen
- Jennings F (Wilma B; 2) emp L&MTob Co h604 Vickers av
- John r410 Cleveland
- John S (Mary G) clk WAMachyCo h1801 Southgate
- Kenneth C (Kathleen) USA r401 E Trinity av
- Lee A (Jeanie H; 1) paperhngr h408 Yates av
- Lelia r713 E Main
- Leon W (Virginia K; 1) carrier PO r523 Holloway
- Leonard D (Mary S) clk Ry Exp Agcy Inc h307½ W Markham av
- Lesie Mrs (7) Indry wkr New Method Lndry Co r507 McMannen
- Lina D asst cash Rose's r111 Roberson
- Lyman L (Ruby) mach opr AmTobCo r708 1st av
- Madeline F clk Elam's Studio r507, McMannen
- Mary L (wid J C) h1702 Taylor
- Mary S Mrs sten Ry Exp Agcy Inc h307½ W Markham av
- Mattie M (wid John) kntr LKMCo h1212 Park av
- Sallie L Mrs librarian Duke Univ h1113 N Duke

**WOODALL**

- Minnie J r408 Toby
- Nola M inspr DHM r506 N Queen
- WOODALL'S** (Jacob A Woodall Jr), "Playthings," Wholesale and Retail Sporting Goods, Complete Athletic Supplies, Bicycles, Toys, 136-138 E Chapel Hill, Tel J-6451 (For further information see page 69 Buyers' Guide and right bottom lines)
- Woodard see also Woodward
- Bessie boarder Ruth Hosiery Mills r606 N Maple
- Betty hosiery wkr r203 N Guthrie av
- Hazel W slswn Ellis Stone & Co r911 W Trinity av
- Jas (c; Alberta) hlpr Mangum Street Service Station r432 E Piedmont av
- Mack (c; Mary) USN r1314 South
- Paul (c; Ruby) tob wkr AmTobCo r305 Roney
- Paul (Neoma) USA r412 N Mangum
- W Henry (c; Mary; 1) h1314 South
- Woodbury Arth (c; Lillie B; 2) janitor ECMCo h202 Beacon
- Woodcock Lula M Mrs (1) mach opr L&M TobCo r504 N Roxboro
- Woodell Annie S r2005 Southgate
- Emory R (Mattie) bkpr h203 S Guthrie av
- Lillie (wid Marcellus G) h es Wood 1 n Angier av
- Lily checker L&MTobCo r203 S Guthrie av
- Malcolm S (Mary B; 2) lab PO r2307 Proctor rd



**ORANGE  
-CRUSH**



## HOLLOWAY & PROCTOR

**FIRE INSURANCE    REALTOR    REAL ESTATE**

S. Leroy Proctor, Pres.

413-14 Fidelity Bank Bldg.

Tel. F-8111



- Thos (c; Otelia) janitor Duke Hosp r127 Dunstan
- Thos H (Beulah; 2) trucker Sou Ry h111 Roberson
- Walter E (Myrtle) USA r812 Yancey
- Walter O lm fxr ECMCo r2100 Hillsboro rd
- Wm M (Addie E; 1) textile wkr ECMCo h401 Yancey
- Wm R pntr r408 Yates av
- Woodall Adolphus O wchmnn Venable Tob Co r714 North

**WOODALL B C CO** (See Woodall's), Jacob A Woodall Jr Pres-Treas, Mrs Phyllis W Amnott Sec, Sporting Goods, 136-138 E Chapel Hill, Tel J-6451. (For further information see page 69 Buyers' Guide and right bottom lines)

- Bertha M slswn Belk-Leggett Dept Store r111 E Seeman
- Hazel G receptionist DHM r Washington Duke Hotel
- J Fletcher (Eugenia N) formn N&WRy h125 E Seeman
- J Fletcher jr (Bertha M) reprmn DPCo h111 E Seeman
- Jacob A jr (Allie M; Woodall's) and pres-treas B C Woodall Co h1620 Alcott
- Jennie B mach opr L&MTobCo r2104 Block
- John F (Nellie; 1) USA r1516 Page
- Junius C (Nellie S) emp Durham Life Ins Co h1113 N Buchanan rd
- Ludie T (wid Ben C) h910 N Mangum
- Mantie (wid Manassa) h414 N Elizabeth

Woodhall Barnes asst prof Duke Univ r do Woodhouse C Jas Lieut (Margt L) USN h216 Northwood cir

—Margt L Mrs slswn Kinton's h216 Northwood cir

—Thos L jr (Suzanne A; 1) dist rep GMAC h2704 Farthing

Woodley Claude (c) lab Durham Distributing Co h113 Lodge

**WOODLEY WHITFORD W JR** (Nancy L), V-Pres Durham Bank & Trust Co, and Durham Realty & Insurance Co, h1007 Green, Tel X-4541

Woodlief Dallas B (Kattie J) slshr ECM Co h814 Carolina av

—Nannie M bkpr Camp Butner r601 S Duke

—Thurman G (Louise C) mgr E T & W N C Trans r814 Carolina av

Woodnam Carol acct h1705 Dacian av

Woodruff Wm M (Sybil M; 2; Woodruff's Gulf Service) h2624 Lawndale av

Woodruff's Gulf Service (Wm M Woodruff) 1101 Broad

Woods see also Wood

—Albert T electn h rear 1710 W Lake-wood av

—Alex (c; Mary; 1) lab r707½ Pine

—Alvis A (Molly) tob wkr AmTobCo h820 Morgan

—Annie (c) Indry wkr Sanitary Lndry r RD 5

—Aubrey D slsmn Thomas & Howard Co r309 Carver

—Bennett J prsmn GBMCo



**Durham  
Ice Cream  
Co., Inc.**

**Blue  
Ribbon  
Fast Frozen**

**ICE  
CREAM**

Today  
It's Thrifty  
to Buy  
Quality

800 W. Main

DIAL  
L-963

Tel.  
N-147

**Hall-Myne & Co. INC**  
*THE HOME OF SERVICE*

Tel.  
N-147

AMBULANCE SERVICE

"SATISFACTION THAT LASTS"

REAL ESTATE **O. A. JOHNSON** INSURANCE  
 RENTALS **Realtor** OF ALL KINDS

118 Morgan St.

"Serving Durham For 18 Years"

Phone F-2451

DRINK



Coca-Cola

Southern Dry Cleaners

Tel. X-1122

Durham, N. C.

756 Ninth St.

## WOODS

- Betty P Mrs mach opr B-C Remedy Co r310 S Gregson
- Bryant C (Mamie R) emp WAMachyCo h1609 W Club blvd
- C Carl (J Estelle) bldg contr 217 W Geer h do
- Claiborne (Ruby; 1) emp WAMachyCo h1409 Liberty
- Clara L sten r1505 E Trinity av
- Claude A (Gladys L) city firemn h1501 Woodland dr
- Corine (c) r218 Poplar
- Daisy (c) Indrs Model Lndry & Dry Clnrs r423 Cozart
- E Bowling (Ruby; 5) USN h916 Eva
- E Kirk student r1010 Carolina av
- Ector C driver Barker's Fruit & Produce r1014 Alabama av
- Edw E (Erdis) driver West Durham Lbr Co h916 8th
- Ella M Mrs artist Elam's Studio r930 W Markham av
- Elmore D USA r1009 Worth
- Elнора (c) r426 E Piedmont av
- Ervin W (Mary J) h1009 Worth
- Estella W (c) Indry wkr Durham Lndry Co r1314 South
- Frankie M prsmn GBMCo
- Geneva E (wid Hugh) h506 N Buchanan rd apt 7
- Harry D (Dorothy E; 1) slsmgr h832 N Mangum
- Harvey (c) janitor Duke Hosp r1009 3d
- Hattie A r103 E Markham av
- Haywood (c; Hollie) tob wkr AmTobCo h416 Dowd
- Henry (c; Iola E; 3) lab Public Service Co of NC h1303 Englewood av
- Herbert H (Frankie G) mech Sidney E Rochelle r207 E Club blvd
- Herman L dept mgr Montgomery Ward & Co r RD 2
- Hubert L (Ethel C; 1) h3111 Roxboro rd
- Hubert T Ensign (Margt K) USN h1702 Shawnee
- Ida B (wid Sam C) h1017 8th
- J B Frank jr (Betty G; 2) clk PO h519 Willard
- J Estelle Mrs (The Restover) r217 W Geer
- J H ftr Public Service Co of NC r410 Cleveland
- J W (W May) r1009 Worth
- Jas (Mary O; 2) janitor h602 Ray al
- Jas D (Minnie; 1) r814 Ramseur
- Jas E (Cornie T; 3) mach AmTobCo h ss Old Oxford hwy 1 e Roxboro rd (B)
- Jas E (Kath M) taxi driver h1020½ Burch av
- Jas M wvr ECMCo r1014 Alabama av
- Jas W (c; Blennie; 2) lab r1025 Moreland av
- Jennie D (wid Wm; The Woodsvie) h414 E Geer
- Jess W emp GBMCo
- John L (Stella) wtchmn L&MTobCo h325 South
- John P (Aldine M; 1) formn AmTobCo h325 South
- Jos J (Mary) yd overseer ECMCo h2001 W Club blvd
- Kath clk AmTobCo r1005 Minerva av
- Laura W mach WAMachyCo h902 Broad
- Lena C Mrs h308 New
- Lewis (c; Harriett) USA r613 Branch pl
- Lillie A looper GBMCo
- Loretta W sten Peabody Drug Co r1015 8th
- Lou Ella W (wid Jos S) gro 701 W Trinity av h814 Foster
- Lucy maid Duke Hosp r310a Enterprise

## WOODS

- Maggie E (wid Eli N) smstrs Belk-Leggett Dept Store h1015 8th
- Malissa (c) maid h309B W Proctor
- Mamie L C Mrs emp ECMCo r1014 Alabama av
- Margt B r1501 Woodland dr
- Margt K tchr Y E Smith Sch r1702 Shawnee
- Margt K (wid Walter E) r2000 Chapel Hill rd
- Margt R sten r1501 Woodland dr
- Marvin N (Irene B; 1) clk ECMCo h1704 W Markham av
- Mary B splr GBMCo
- Mary C Mrs mach opr GBMCo h1008 Worth
- Mary E Mrs smstrs h824 Mangum
- Matilda F Mrs sten County Tax Collr r RD 2
- Mildred G (wid Jas T) r1702 Shawnee
- Minnie V (wid John) h811 Ramseur
- Nina L clk AmTobCo r403 Jackson
- Robt L USA r325 South
- Rosa (c) h103 W Enterprise
- Roy (c) tob wkr r210 Tatum pl
- Ruby emp L&MTobCo r410 Milton av
- Saml (c; Emma S) carp h903 Whit-ted
- Sallie B Mrs stamp dep in chge US Int Rev Collr h2003 W Club blvd
- Saml L (Lillie M) detective Police Dept h1428 Woodland av
- Sol (c; Charlotte) farmer h1009 3d
- Tessie H Mrs nurse 1017 8th r do
- Thos G (c; Mary) emp Duke Univ h 1021 Kent
- Thos N (Polly) r310 S Gregson
- Tyree F (Tessie H) clk Dewey S Scarboro r1017 8th
- Vivian C filler GBMCo r1009 Worth
- W Hugh (Frances; 1) USA h613 Milton av
- Wm B (Aoa B) bldg contr 2015 Pershing h do
- Wm H (Sallie B; 2) genl contr 735 Broad h2003 W Club blvd
- Wm H (Eliz V; 1) mgr Painters Supply Co h1010 Carolina av
- Wm H jr student 1010 Carolina av
- Wm W (Lillie I; 1) mech h1513 Lathrop
- Wm W jr USN r1513 Lathrop
- Wynda E (Flora G) bkpr Durham Tel Co h2011 Wilson
- Woodson Susie A (c) maid Duke Univ h 903 Macklin
- Woodsvie The (Mrs Jennie D Woods) furn rms 414 E Geer
- Woodward see also Woodard
- Eliz L tchr North Durham Sch r Guess rd
- WOODWARD JOHN L** (Elizabeth L; 1), Busines Mgr City Schools, r Guess rd, Tel X-5114
- Mary J (c) cook h1616 Fayetteville
- Wiley (c; Bettie; 2) tob wkr L&MTob Co h206 Lee
- Woody Allie r104 Hunt
- Arth H (Esther G) ydmstr Seabord Ry h2923 Roxboro rd
- Edmond D jr (Larue F) emp Seaboard Ry h2501 Roxboro rd
- Edna L Mrs clk Graybar Elec Co r205 Cherry Grove
- Fannie B tchr r2111 W Club blvd
- Frank A (Clara) eng N&WRy r607 Vickers av
- Jennie F (wid E D) r2301 W Club blvd
- Lester (c; Nellie) carp h407 Roney

COOKING

Mangum at Holloway St.

HEATING

Public Service Company of N. C., Inc.

"THE GAS COMPANY"

Refrigeration

Office Phone N-121  
Service Dept. Phone F-0302

Water Heating

# W. C. LYON COMPANY

HARDWARE — BUILDERS' SUPPLIES — PAINTS AND VARNISHES

Vita-Var Paints — Savage Arms Products — Remington Ammunition  
"Good Buildings Deserve Good Hardware" — Corbin

213 East Chapel Hill

Phones L-946, L-947 and L-948

## WOODY

—Panthea (wid Edw D) r2501 Roxboro rd  
—Robt H (Louise; 2) asst prof Duke Univ h2648 University dr  
—Woolard Garland J (Alma L; 1) carp h es Fleetwood 1 s Spring (SA)  
—Rachel G tchr North Durham Sch r 2111 Sprunt  
—Woolbright Frank C (Grace; 1) pipe coverer h3035 University dr  
—Wooley Robt R r1606 Dexter  
—Woolworth F W Co Jas O Vann mgr 124 W Main  
—Frances E tchr Durham High Sch h 2108 Englewood av  
—Wooten Berta (c) h1102 Fayetteville  
—C Luther (Lorraine C) city police h 1201 Liberty  
—Chas L jr USA r1201 Liberty  
—Geo (c; Virginia; 2) h1804 E Pettigrew  
—Jas (c; Annie) lab L&MTobCo r705 McMannen  
—Julia nurse Duke Hosp h1500 Duke University rd apt E2-A  
—Lorraine C Mrs slswn Samilson's h 1201 Liberty  
—Thos (c) r705 McMannen  
—Vivian L (c) janitor Duke Univ r1804 E Pettigrew  
—Wooten Annie S tchr Bragtown Sch r 107 Urban av  
—Workman Anna M (wid Hyde S) smstrs Ellis Stone & Co h501 E Main apt 10  
—Essie C emp DHM r407 Walker

## WORTH THOS C (Bessie P; 1), Cash

Home Savings Bank, h27 Oak dr (Forest Hills), Tel F-5112  
—Thos C jr Lieut (Dorothy O) USN r 27 Oak dr  
—Willie B r1018 Burch av  
—Worham Leatha (c) h606 Grant Worthington Bess Mrs nurse 1025 Gloria av r do  
—Worthy Annie (c) Indrs h709 Carington Wray see also Ray and Rea  
—Frank D (c; Lyda; 3) h512 George  
—Lawrence W (Annie E) sec Muddock Ice & Coal Co Inc h410 E Geer  
—Lyda F (c) tchr Walltown Sch r512 George  
—Mollie D (wid Francis M) h918 Burch Wrenn see also Renn  
—Alberta Mrs 2) pkr L&MTobCo h902 S Alston av  
—E Harriette bkpr Fidelity Bank r RD 5  
—Earl R (Mary S) engr Durham Engraving Co r RD 2 Roxboro  
—Gladys (c; Sport Shop) r124 N Elizabeth  
—Jas (c) clk r434 E Piedmont av  
—John D (Daisy B) city police h1106 S Alston av  
—Lizzie r County Home  
—Lloyd USA r114 N Alston av  
—Mae O inspr GBMCo  
—Mary inspr ECMCo r513 Holloway  
—May Mrs (1) inspr GBMCo r1517 Holloway

# NORTHWESTERN MUTUAL LIFE INSURANCE COMPANY

—John S (Mary E) oiler ECMCo h515 Gordon  
—Ward USN r204 Watts  
—Willard C Capt (Lois L; 1) USA h 2522 Cascadilla  
—Worley Rosetta r County Home  
—Worm Anthony USA r206 Liberty  
—Worrell Danny emp ECMCo r105 S Alston av  
—John D mach GBMCo r919 E Main  
—Lucy r County Home  
—Mary A emp AmTobCo r2619 Chapel Hill rd  
—Odessa cash Carolina Theatre r501 N Mangum  
—Quince G (Lillian C; 3) carp Camp Butner h1008 Angier av  
—Worshau Mildred Mrs (2) nurse r1501 Guess rd  
—Wm G clk Little Star Stores r1501 Guess rd  
—Worsley Louis S (Elsie; 1) bkpr Watts Hosp h2607 Shenandoah  
—Raleigh (c; Lizzie) lab h1003a Glendale av  
—Worth Alex M (Martha M) agt Northwestern Mut Life Ins Co h1011½ Dacian av  
—Alex M jr Capt USA r1011½ Dacian  
—Allie H (wid Thos C) r27 Oak dr  
—Eliz M student r27 Oak dr  
—Lean J r1018 Burch av  
—Rosa J emp L&MTobCo r1018 Burch

—Mary L (wid Wm E) tetile wkr ECMCo h912 Oakland av  
—Mary S Mrs (Durham Engraving Co) r RD 2 Roxboro  
—O Z eng Meckenburg Construction Co  
—Oscar (1) emp AmTobCo r207 May  
—Rodeah (wid Artis) h114 N Alston av  
—Ross (c; Gladys) lab L&MTobCo h124 N Elizabeth  
—Roy E (Laura M; 1) carp h807 Holloway  
—Sarah (wid Jas) h1213 Spruce  
—Wm E agt Gate City Life Ins Co r RD 3  
—Zenith L slswn Belk-Leggett Dept Store r807 Holloway  
—Wright Aberdeen (c; Alice) tob wkr L&MTobCo h902 John  
—Art (c) r905 Wilkerson a v  
—Atha (c; 6) tob wkr L&MTobCo h814 Carroll  
—Benj T (Mary F; 1) city police r1009 8th  
—Bessie M opr Ferrell's Beauty Salon r 1009 8th  
—C Vernon (Cath F) USMC r2011 Ashe  
—Cath Mrs sten City Water Dept r2011 Ashe  
—Clyde V (Lillie R; 1) h1209 Holloway  
—Collins N USA r1010 N Mangum  
—Dallas W (c) lab Cheek Holton Mfg Co r RD 4  
—David (Rosie) USA r1313 North  
—DeWitt emp Duke Hosp  
—Eliz (c) cook Wee Wee Grill r1309 Fay  
—Floyd B (Mary) h1009 8th

## The DEPOSITORS NATIONAL BANK

of Durham, N. C.

Member Federal Reserve System and F. D. I. C.

"Seeking New Business On the Service We Render"

# MILLER-HURST

Inc.

"Opposite City Hall"

GOOD YEAR

Tires

Batteries

Recapping

Motor Tune-up

Brake Service

TEL.

N-173

Morris and Morgan

D. C.

# MAY

Painters

Paper Hangers

Decorators

314-318  
Morgan

PHONE

J-5321

**B & J****TIRE  
COMPANY****Recapping  
and  
Vulcanizing****Every Tire  
Strictly  
Guaranteed****DIAL  
J-3641**

**PASCHALL  
BROS.**  
Heating  
and  
Plumbing  
Contractors

**ESSO  
AUTOMATIC  
OIL BURNERS  
and WINKLER  
COAL STOKERS****WATER SYSTEMS  
TANKS and PUMPS  
GAS HEATERS**

**319 EAST  
CHAPEL HILL  
STREET  
PHONE  
J-6321**

**RILEY PAINT CO.**

Wholesale and Retail

Perfection

Paints and Varnishes

Wall Paper



PHONE J-6021

**"IN FRONT OF THE POST OFFICE"****WRIGHT**

- Frank (c; Jessie; 3) clnr Royal Dry Cleaners h607 Price
  - Fred (c; Beatrice; 5) lab r209 Bell
  - Grace T r910 Exum
  - Harvey (c) lab Seaboard Ry r109 Johnson
  - Ila O legger GBMCo
  - Jesse D (Tassa I) USA h916 W Trinity apt 12
  - Jessie F maid Duke Hosp
  - John H (Virginia E) mach opr GBMCo h532 Barnes av
  - John H jr (Margt B) driver White Star Lndry r905 Edith
  - Lillie R spinner GBMCo
  - Lizzie (c) maid r601 StJoseph
  - Marie sten r YWCA
  - Marie E Mrs opr Washington Duke Beauty Shop r602 Gattis
  - Mary F Mrs bkpr Durham Farmers Mut Exch r1009 8th
  - Mary J (c; 3) maid h ws Commonwealth 2 n Angier av
  - Mollie M (wid Jas M) r1122 5th
  - Mozelle (c) r306 Bater
  - Nora (c) r County Home
  - Ola (c) tob wkr r115 E Piedmont av
  - Olive C mus tchr 402 S Alston av r do
  - Oliver N (Hattie P; Red Top Service Sta) h3110 Roxboro rd
  - Rachel V Mrs defense wkr h1108 W Chapel Hill
  - Ralph W (Harriet E) USA h1016 Oakland av
  - Real Estate Co Inc Richd H Wright pres-treas Thos D Wright v-pres Hubert O Teer sec 204½ N Mangum
  - Refuge Orphanage Mrs Octavia G Evans supt 3200 Roxboro rd
  - Richd G (Ila O) footer GBMCo h2014 Southgate
  - Richd H pres-treas Wright Real Est Co Inc and v-pres-treas WAMachyCo h 1429 N Mangum
  - Ruby R nurse Duke Hosp r2110 Erwin rd
  - Saml C (c; Marie) emp Duke Univ h 825b Glendale av
  - Steph J (c) dean of men N C College for Negroes r do
  - Theo (c; Sylvester; 6) tob wkr L&M TobCo h1006 Drew
  - Thos D (Claudia L) chairmn of the board Durham Tel Co pres WAMachy Co and v-pres Wright Real Est Co r "Bonnie Brae" Roxboro rd
  - Viola C (wid Nathen) mus tchr 1010 N Mangum h do
  - Wm H Lieut (c; Jean) USA r1804 Concord
  - Willie M (c) Indrs Model Lndry & Dry Clnrs r519 McCoy
  - Wilson C USA r1010 N Mangum
- Wright's Automatic Tobacco Packing Machine Co Thos D Wright pres Richd H Wright v-pres-treas A Leroy Cox sec mfrs 1005 Calvin
- Wyatt Jas H (Rosa E) brklyr h805 Hopkins
  - Robt H mgr Love & Co r1015 6th
  - Wyland John A (Veradeo) USA r809 Wilkerson av
  - Wynn Alberta R Mrs (Durham School of Music) r405 Liberty
  - Wm (c) lab r606 Troy
  - Wm C (Hilda E) USA r113 S El m
  - Wm I. (Katie) USA r819 Cleveland
  - Wynne Eunice C (wid J Cader) h915 N Mangum

**WYNNE GEO V (Ruth S), Pres-Treas Hall-Wynne & Co, h720 Vickers av, Tel F-6041**

- Ruth S Mrs sec Hall-Wynne & Co Inc h720 Vickers av
- Jos T (Lizzie W; 2) card hd GBMCo r 1010 Angier av
- Willis H (Cath M; 1) embalmer Hall-Wynne & Co h1111 W Main
- X-Ray Laboratory (D Russell Perry) bsmt 123 W Main
- Yaden Cecll (Helen) USA r803½ Cleveland
- Helen P opr SBT&TCO h803½ Cleveland
- Yancey Lillie (c) emp Harvey's Cafeteria r304 Gray
- Mary C (wid Noel T; 1) mus tchr 116 N Queen apt 10 h do
- Thos (c) lab Camp Butner r407 Roney
- Yancy Goldie M nurse Watts Hosp r1300 Broad
- Yana John D jr hlpr Durham Truck Service
- Yarborough Barbara P (c) r904 Whitted
- Bearl H (Iutta; 2) USA h401 Forest
- Betney T tetile wkr r1104 Wall
- Chesley H emp GBMCo
- Connie (c) r406 Eric
- Edgar (c; Central Community Sport Shop) h607 Glenn
- Floyd (Emma; 2) r601 Gurley
- Isabell (c) r607 Glenn
- John (c) hlpr Durham Mattress Factory r711 N Elizabeth
- Lillie (c) lndry wkr New Method Lndry r911 N Elizabeth
- O'Mega (c) tob wkr L&MTobCo h1407 Drew
- Pearl (c) tob wkr AmTobCo r1024 4th
- Rosa (c; 5) tob wkr Imperial Tob Co h218 Lakewood av
- Wm mach opr WAMachyCo r1013 Holloway
- Yarborough Betney T lapper hd GBMCo
- Chesley H (Rachel A; 3) doffer GBMCo h1009 Angier av
- Edwin S (Nellie E; 3) sec-treas J M Mather Co h1607 Hermitage ct
- Madison S (Myrtle L; 2) slsmn Durham Furn Co Inc h204 Morris
- Madison S jr clk PO r204 Morris
- Yarmo Al (Deana) USA r2603 University dr
- Yates Abel (c; Rosa; 5) lab N&SRy h602 Martha
- Allie A (Ruby W; 3) driver h210 Hargrove
- Annie H sewer Ruth Hosiery Mills r223 Stokes
- Annie L Mrs r703 N Hyde Park av
- Baptist Church Rev C Earl Byrd pastor 2817 Chapel Hill rd
- Beulah B (wid J L) h719 W Chapel Hill
- Chas T (Christine; 1) USA r200 W Lavender
- Coraleigh B (wid eGo N) h814 Watts
- Coy W (Lois F; 1) emp WAMachyCo h 1009 Holloway
- David W Rev pastor StPhilips Episcopal Ch h913 S Duke
- Della L Mrs clk AmTobCo h1304½ Holloway
- Elsie K Mrs (2) stringer BMCo r109 Stokes
- Geo slsmn r1106 Englewood av
- Hair Dressers (Mrs Lyda M Stallings) 110½ N Corcoran R8
- Isaac (c; Pinkie; 1) lab h407 Memphis
- Isabel (c) maid r1004 North
- J C driver DPCo r904 Dacian av
- Jas (c) USA r1004 North

**THE HOSPITAL CARE ASSOCIATION, Inc.****Better Health Through Hospital Care**

107 MARKET

PHONES L-907 and J-9671

**U  
S  
E**

**The Alphabetical Section to get Complete Information on a person or firm**

**YATES**

- Jennings R (Annie L) USA h223 Stokes
- Leo V (Marjorie) slsmn Orange Crush Btlg Co r RD 4
- Lois F Mrs clk Ellis Stne & Co h1009 Holloway
- Lucy S Mrs clk Clark & Sorrel lh200 W Lavender
- Lula (c) maid r201 E Proctor
- Marjorie (c; 1) r107 N Enterprise
- Matthew T (Ruth M; 3) city police h 1001 Alma
- Mildred J (wid G Hoy) clk Durham Tel Co h1404 Liberty
- Pennie R Mrs nurse 808 Park av r do
- R Clyde (Mamie) printer DHM h827 N Mangum
- Robt C (Edith E) USA r835 N Mangum
- Robt L cond SouRy r311 W Pettigrew
- Roy (Lizzie; 1) defense wkr r507 Yates
- Rubie D opr SBT&TCO r RD 4
- Vella C h111 Elizabeth
- Wallon J (Della L) meat ctr Camp Butner h1304½ Holloway
- Walter J (Maggie W) lm vlnr ECMCo h802½ Rose Hill av
- Willard J slsmn r904 Dacian av
- Wm C (Marie) USA r401½ Liberty
- Wm H (Lucy S; 1) ship clk AmTobCo h200 W Lavender
- Yeager Richd E (Edith F) guard WAMachy Co h922 Hopkins
- Yearby Cannady (c) r1001 Gilbert
- Dinah (c; 2) r202 Kelly al
- Hattie M (wid Wm) r218 S Holman

- Yergan Leonard driver Merchants Del Serv r608 Primitive
- Leonore W topper GBMCO
- Ollie M (Lenore W) driver Merchants Del Serv h604 Primitive
- Yoak Betty J nurse Duke Hosp r do
- Yonofsky Hazel Mrs slsmn Nathan's York Clara r1217 Holloway
- Lucy P Mrs dental asst Dr Thos L Dixon h924 Dacian av
- Norma G cash Durham Realty & Ins Co r924 Dacian av apt 3
- Reuben W (Genolia P) mach opr L&M TobCo h1904 Hart
- Wm B bus driver r111 Holloway
- Yost Bryant J (Frances G) mach opr WAMachyCo h3004 Roxboro rd
- Robt S (Sybil M) student r1000 Lamond av
- Sybil M Mrs emp Duke Hosp r1000 Lamond av
- You Lem mgr Lee Sing Lndry r122 S Mangum
- Young Ada (c) textile wkr DHM h1124 Jackson
- Alex (c; Annie) tob wkr L&MTobCo h 600 Glenn
- Alex jr (c; Nettie; 2) tob wkr L&MTob Co r600 Glenn
- Algie (c; Mildred; 2) lab Venable Tob Co r305 Poplar
- Amanda C Mrs seamer GBMCO h1709 Vale
- Anna (c) r614 StJoseph
- Annie mach opr AmTobCo r206 Stokes



**Use  
More  
Long  
Meadow  
Milk**

—  
**DIAL**

**L-901**

**BIGGER DRINK**



**BETTER TASTE 5c**

- Jas (c; Grace) hlpr Durham Farmers Mut Exch h1324 E Pettigrew
- Marcie A (Edna; 4) marker Model Lndry & Dry Clnrs h1510 James
- Minnie L (wid Wm) h415 Liberty
- Norman L (Carrie L; 2) formn AmTob Co h1102 1st av
- Yeargan H Ulus (Clyde L; 1) driver DPCo h2024 Jersey av
- Henry U jr (Clara Y) carp r410 Anderson
- Jas R r505 N Maple
- Leroy S (Mary E) prsmn GBMCO r1307 E Main
- Yearn Archie (c) plstr r502 StJoseph
- Yearwood Clarence L (Louise L; 2) card fxr ECMCo h2200 Gin
- England (Etta E) h410 Anderson
- Yeates Lelia (c) r830 Gattis
- N Awlena r410 Anderson
- Yeatts Hugh A (Ruby; 1) legger GBMCO h1012 Taylor
- Ruby P B topper GBMCO
- Yelderton Clyde (Evelyn) USA r814 Cleveland
- Yellock Chas (c; Mamie) tob wkr h409 E Piedmont av
- Yellow Alberta (c; 4) tob wkr L&MTobCo r512½ E Proctor
- YELLOW CAB CO INC, Robt B Ashley Sec-Mgr, 409 E Peabody, Tel F-141 (For further information see page 70 Buyers' Guide)**
- Yelverton Cath C Mrs bkpr Durham Farmers Mut Exch h916 W Trinity apt 4

- Berta (wid Walter) h206 Stokes
- Bessie (wid Robt H) h1308 B
- Blanche Mrs textile wkr GBMCO r902 Ramseur
- Carl pntr ECMCo r2100 Hillsboro rd
- Carl G (Mary D) USA r602 N Roxboro
- Carlis E (Lula G) opr L&MTobCo h211 W Trinity av
- Clifton (c) USA r512 Bacon
- Constance S (c) tchr Jas A Whitted Sch r606 Fayetteville
- David (c; Effie M; 1) lab AmTobCo h 1010 W Proctor
- Dottie B (c) clk DeShazor's Beauty System
- Earl (c; Lucy) lab h410 Bailey
- Edw H (Louise A) asst prof Duke Univ h111 Watts apt 10
- Effie M (c) maid r1010 W Proctor
- Eliz (c) r414 E Lawson
- Ernest L (c) lab West Durham Lbr Co
- Ethelyn I Mrs bkpr Edwards & Jernigan Furn Co r1308 B
- Eug (c; Beulah; 6) lab Cheek Holton Mfg Co h2621 Hay
- Eug (c) orderly Duke Hosp r1010 W Proctor
- Ezra (Elma; 1) mech h109 S Hyde Park
- Frank (Edith; 1) USA r510 McMannen
- Frank B mgr Natl Shirt & Hat Shop r1311 N Duke
- Franklin W (Jean) student r2232 Cranford rd
- Guilford E Lieut (Louise; 4) USA h7 Sylvan rd
- Hattie Mrs r204 N Buchanan rd

**Durham Industrial Bank**

**Loans — Savings**

116 W. Main St.

Member F. D. I. C.

Tel. J-3441

**REAL  
ESTATE**

•

**Harris  
Realty  
&  
Insurance  
Co.**

**TEL.  
J-1891**

**General  
Insurance**

—  
**Real  
Estate**

213-214  
Fidelity Bldg.

•  
**Insurance**

# Prescriptions — Cut Rate Drugs

## DURHAM DRUG CO.

330 W. MAIN ST.

PHONES L-945—F-8341

### Alexander Motor Co.



Sales and  
Service

330  
E. Main

TELS.

Sales L-905  
Service L-953

REAL  
ESTATE  
RENTALS  
GENERAL  
INSURANCE

UNION  
INSURANCE  
& REALTY  
CO.

Building and  
Repairing  
814  
Fayetteville St.  
Phone  
J-6521

**YOUNG**  
—Hazel (c) h610 Ramsey  
—Helen (c) teller r615 Pickett  
—Henry (c) tob wkr L&MTobCo r614 St Joseph  
—Hubert C r2610 Angier av  
—Jas (c; Bettie) lab r910 Latta  
—Jas (c) tob wkr r403 Canal  
—John (c; Hannah) USA r305 E Umstead  
—Jas A (Mary; 1) mach opr AmTobCo h 107 Young av  
—Jean S library asst Duke Univ r2232 Cranford rd  
—Jerry (c; 1) h306a W Piedmont av  
—John (c; Margt) lab r913 Willard  
—John (c; Ernestine) tchr r812 Glenn  
—John D student r404 Liberty  
—John G (Madge) r447 S Driver av  
—Johnathan D (Cath M; 2) driver ECM Co h810 N Duke  
—Josephine (c) tob wkr L&MTobCo h 908a John  
—Josephine J (c; Jones Hotel) h502 Ramsey  
—Lee P (c) emp Duke Univ r114 Lodge  
—Lernie L (Elsie W; 4) carp h es Pleasant dr 4 n Spring (SA)  
—Llewellyn (c) janitor r1024 Kent  
—Lonnie A (Margt R) eng SeaboardRy h1429 Pennsylvania av  
—Lucille (c) maid h403 Henry al  
—Lucy (c; 1) maid r1015 4th  
—Lucy H cash Camp Butner r1308 B  
—Mabel (c) maid h610a Ray al  
—Mabel R tchr Y E Smith Sch r1022 Monmouth av  
—Magnolia (c) waiter Baldwin Luncheonette r706 Pine  
—Mandy R seamer GBMCO  
—Martha E T Mrs emp Duke Univ r1415 S Alston av  
—Mary F slswn Thomas Book Store r1110 N Gregson  
—Mary M stringer GBMCO  
—Mattie (c; 2) Indrs Camp Butner h416 Henry al  
**YOUNG MEN'S CHRISTIAN ASSN, Merrill P Knight Genl Sec, 218 E Main, Office Tel R-149**  
—Men's Shop The (Israel Freedman) clo 126-28 E Main  
—N Pinky formn L&MTobCo h1311 N Duke  
—Nancy D Mrs ofc mgr Durham Farmers Mut Exch r1703 Chapel Hill rd  
—Nannie H (wid Wm E) h1022 Monmouth  
—Nevilles P formn L&MTobCo h1311 N Duke  
—Noel W (Hazel L; 2) mgr Am Optical Co h120 W Trinity av  
—Ola (c) tob wkr h513 Mobile av  
—Ora (c) h1024 Kent  
—Paul E (c; Phoebe) h614 StJoseph  
—Paul L (c; Moise; 6) driver McDaniel-Ervin-Hinshaw Hdw Co h313 Matthews  
—Roberta waiter Toddle House r405 Watts  
—Roger A (c) tchr h414 E Lawson  
**YOUNG ROOFING CO INC THE, Thomas W Young Pres, R Henry Pope Supt, Roofing and Sheet Metal Contractors, 313 Foster, Tel J-2461 (For further information see page 68 Buyers' Guide, right bottom lines and back cover)**  
—Rosa D (c; 1) maid r112 Barnum  
—Sadie emp DHM r902 Cleveland  
—Saml W (Maude S) slsmn h404 Liberty  
—Sara L clk r1308 B  
—Sherrill F (Pearl; 2) supt Life & Casualty Ins Co of Tenn h1510 Glendale  
—Shuford mech r408 N Roxboro

**YOUNG THOMAS W (Nellie W), Pres The Young Roofing Co Inc, h901 W Markham av, Tel X-2616**  
**YOUNG THOS W JR (Nancy D), Slsmn The Young Roofing Co Inc on leave with USN, r1703 Chapel Hill rd, Tel J-6611**  
—Timothy (c; Janie; 1) lab Camp Butner h1705 Glenn  
—Vera (c) r300 S Plum  
—Walter C (c; Tempie) cook Camp Butner h502½ Canal  
—Walter F (Hattie) USA r206 Stokes  
—Whitaker P (Cynthia R) clk L&MTobCo r902 Dacian av  
**YOUNG WILBERT H HON (1), Clerk County Superior Court, Office 100 Court House, Tel J-1931, h1110 N Gregson, Tel X-1288**  
—Wm (c) r416 Henry al  
—Wm (c; Queenie; 1) tob wkr h711 Gerard  
—Wm W film opr Rialto Theatre r Apex  
**YOUNG WOMEN'S CHRISTIAN ASSN**  
—Mrs Mary Robbins Haddon Genl Sec, 515 W Chapel Hill, Tel J-8831  
—Harriet Tubman Branch  
—Miss Rupert Blanchard, Exec Sec 312 Umstead, Tel L-4151  
—Zoe B ofc sec ECMCo h1801 W Pettigrew  
—Zula M (c) emp Hotel Washington Duke r910 Gattis  
—Younger Jos (Marjorie M) mgr Traveler's Serv Sta h2013 Raxboro rd  
—Louis (c) lab City r814 Glendale av  
—Wm P (c; Maggie) h1016a Moreland av  
—Youngstrom Glenna Mrs sec Watts Hosp h 2301 Sprunt  
—Karl A (Glenna L) USA h2301 Sprunt  
—Younts Louise slswn Center Theatre r1116 Burch  
—Nellie B (wid Howard L) pkr B-C Remedy Co h1116 Burch av  
—Yow Chas F (Hilda F) USN h511 Spruce  
—Kenneth M (Maude; 2) lm fix ECMCo h311 Oregon  
—Nellie G clk Boone Drug Co r311 Oregon  
—Norman F (Ruby B; 5) plmbr Durham Plmbg & Mtg Co h812 N Mangum  
—Yowell Jesse (c; Thelma) USA r902 Fayetteville  
—Robt B (Eliz; 2) h1102 N Gregson  
—Zabriskie Geo (Eliz) student h rear 2005 Yearby av  
—Zachary Walter L r417 Salem  
—Zager Hyman (Goldie) USA r400 (2) Holloway  
—Zahn Albert C (Winifred I) student h906 6th  
—Zanuartu John interne Duke Hosp r2100 Erwin rd  
—Zappini Humbert (Eliz W) chef Rinaldi's Grill h904 N Buchanan rd  
—Zazertnik Jos J interne Duke Hosp r208 Atlas  
—Zazada Stanley (Laura; 1) USA r2120 Angier av  
—Zealand Donald E Major (Nora M) USA h 104 E StPaul  
—Zecca Ralph (Phylis) USA r708 Holloway  
—Zeek Lula B (c) indry wkr Durham Lndry Co r1102 Cates av  
—Zener Ann A Mrs emp Duke Univ r Sparger rd  
—Karl E assoc prof Duke Univ r Sparger rd  
—Zera's Beauty Salon (Hoyle T Goodwin) 336 W Main  
—Zess Louie (Jane) USA r1101 8th

SAVE MONEY ON 30,000 ITEMS IN SEARS' CATALOG. USE OUR CATALOG ORDER SERVICE.

## SEARS, ROEBUCK AND CO.

SEARS SELL ANYTHING AND EVERYTHING TOTALING \$10 OR MORE ON THE EASY PAYMENT PLAN.

301-303 W. Main

Tel. N-151

**MORE GOODS ARE BOUGHT AND SOLD THROUGH  
THE CLASSIFIED BUSINESS LISTS OF THE CITY  
DIRECTORY THAN ANY OTHER MEDIUM ON EARTH**

Zimmerman Addie (c) tob wkr AmTobCo  
r1205 Morehead av  
—Adele (c) maid r1802 Fayetteville  
—Delia Mrs (2) real est h1500 Edgevale  
rd  
—Doris (c; 1) r1032 Morehead av  
—Gretchen (c) r1802 Fayetteville  
—Jack (c) lab h1212 Cornell  
—Luther (c) r312 Smith  
Zinger Casper W (Gretchen J; 2) mach  
h1107 Urban av  
Zion Temple Christian Church (c) Rev  
Vernon E Brown pastor ss Bryant 1 e  
Odell  
Zone Buster (c) lab r512½ E Pettigrew  
Zoumplis Nick (Ruth W; Crystal Lunch-  
eonette) r409 Liberty

Zuckerman Adele B clk US War Produc-  
tion Training h1009 W Markham av  
**ZUCKERMAN CHAS T** (Sophie F; 1),  
Sec-Treas Home Ins Agency Inc, h  
1009 W Markham av, Tel X-3326  
—Dorothy Mrs ofc sec Durham Iron & Mtl  
Co r228 W Trinity av  
—Jacob USA r312 Morehead av  
—Maurice (Henrietta) USA r1112 Spruce  
—S & Son (Sol Zuckerman) tailor and  
furrier 109 E Chapel Hill  
**ZUCKERMAN SOL** (Luba K) (S Zuck-  
erman & Son), Tailor and Furrier, Fur  
Storage, Repairing and Relining, 109  
E Chapel Hill, Tel J-3401, h312 More-  
head av, Tel J-5571 (For further in-  
formation see page 40 Buyers' Guide)

**PET**  
ICE CREAM

**PET**  
Dairy  
Products  
Co.

—  
Pasteurized  
Dairy  
Products

—  
Taste the  
Difference

—  
PHONE  
L-988

—  
1820  
James St.



WHEN YOU  
THINK OF



THINK OF

**CLAUDE  
HULL  
FLORIST**

FLOWERS FOR  
ALL OCCASIONS

215 N. MARQU

Phone-  
R-194

Complete Line  
of  
Fireproof Building  
Materials

**BORDEN BRICK & TILE CO.**

PHONE F-179

**COAL — COKE**

*The Bank For the Individual***MORRIS PLAN****INDUSTRIAL BANK — SAVINGS — LOANS**

Member Federal Deposit Insurance Corp.

**Pioneers  
in  
Personal  
Loans****KENAN  
OIL  
CO.****Distributors  
Pure  
Oil  
Products****Tel.  
X-2376****FUEL  
OIL****Bulk Plant  
and  
Office  
Hillsboro  
Rd.****MADDOX-  
STAFFORD  
STONE  
WORKS****Corner  
Hardee  
and  
Liberty Sts.  
At Pine Hill  
Cemetery****PHONE  
X-5073**

**MORE GOODS  
ARE BOUGHT AND SOLD  
THROUGH THE  
CLASSIFIED BUSINESS LISTS  
OF THE  
DIRECTORY  
THAN  
ANY OTHER MEDIUM  
ON EARTH**

**THE ROSE AGENCY INC.**  
Office Supplies

206 N. Corcoran St.

Phone L-959

**Rubber Stamps  
Notary Seals  
Kodaks and  
Supplies**



**CLASSIFIED  
BUYERS' GUIDE  
OF THE CITY OF  
DURHAM  
(NORTH CAROLINA)**

**1944**



**The Buyers' Guide contains the advertisements and business cards of the more progressive business men and firms in the city, classified according to lines of business.**

**Hill Directory Co., Inc., Publishers**

**7 North Second St. (Second Floor), Richmond, 7, Va.**

# NICHOLSON, Inc.

AIR CONDITIONING  
AUTOMATIC HEAT  
HOME INSULATION  
WEATHERSTRIPPING  
ATTIC VENTILATION  
WINDOW SCREENS

●  
Factory Trained Engineers  
and Applicators  
●

WASHINGTON DUKE HOTEL

DIAL R-734

# Animal Hospital & Kennels

CAREY L. BELL, D. V. M., Veterinarian

Modern Equipment for All Small Animals

New Raleigh Highway at Proctor Road

Telephones: Office N-4834 — Residence X-2471

## ANTIQUES

# DURHAM FURNITURE CO., Inc.



Hand Made  
Reproductions

*"The Mark of Gracious Living"*

519 MORGAN STREET

DIAL L-4751

## AUTOMOBILE SERVICE STATIONS

EMERGENCY ROAD SERVICE

# GRANITE SERVICE STATION

E. S. PHILLIPS, Manager

Tires and Batteries

Johnson Outboard Motors

Vapor Motor Cleaning Service



W. Main and 9th Sts.

Phone X-1211

# JOHNSON SERVICE STATION

GOODRICH TIRES

AND TIRE ACCESSORIES

BATTERIES  
WASHING  
POLISHING



GAS, OIL  
and  
GREASES

320 East Main

Ladies' Rest Room

Phone J-8331

## AUTOMOBILE SERVICE STATIONS

# McDade Gulf Service Co.

ROAD SERVICE -- GULF PRODUCTS



Goodrich and McClaren Tires

ACCESSORIES

WASHING — BATTERIES — GREASING



Opposite Post Office

Phone R-123

# PAGE'S SERVICE STATION



ROAD  
SERVICE



ESSO GAS  
and OIL

Distributor



BATTERIES

Sherwin-Williams Paints

Tires Recapped and Vulcanized

Intersection Raleigh Road and Holloway St.

Phone N-4801

## AUTOMOBILE TIRES

RETREADING

VULCANIZING

RECAPPING



311 McMANNEN ST. DURHAM, N.C. PHONE F-3301

## AUTOMOBILE AND FUEL OIL

# KENAN OIL CO.

Distributors

Pure Oil Products  
Fuel Oil



Bulk Plant and Office Hillsboro Road

Tel. X-2376

# B. & J. TIRE CO.

RECAPPING and  
VULCANIZING

*Save on Your Tire Costs*

EVERY TIRE  
STRICTLY GUARANTEED



211 N. Gregson Street

Dial J-3641



Plenty of Parts  
Lots of Service



AUTOMOBILES -- TRUCKS

# CARPENTER'S, Inc.

616 EAST MAIN

Phones—

Sales, F-195

Service, N-185

Filling Station, J-5151

Tire Dept., J-5151

Parts Dept., N-186



**Elkins**  
MOTOR SALES CO



## DE SOTO -- PLYMOUTH

OUR EXPERIENCE IS YOUR PROTECTION

In Buying One of Our

### QUALITY USED CARS

Chrysler Parts and Service

Complete Motor Service All Cars—Body and Fender Painting

217 E. Parrish

Tel. R-153

## KENNEDY'S AUTO SERVICE



**Wrecked Cars  
Completely Rebuilt**



Rear Wheel Alignment—Fender Repairing

Body Repairing—New Tops—Authorized Duco Refinishing

Glass Replacement—Frame Alignment—Wheel Repairing

207 HOLLOWAY STREET

PHONE J-0501



# Aldridge Motors

INCORPORATED

Sales -- Service

"Try Our Complete Shop Service"

VALUES IN USED CARS

Gregson and Morgan Sts.

Dial J-3001

## FORD AND FIRESTONE DISTRIBUTORS



**MERCURY** *B*  
Sales and Service

330 E. Main

Phones: Sales L-905, Service L-953

**Firestone**

Tires — Batteries  
Accessories

Master Service Station

Cor. Main and Gregson Sts.

# ALEXANDER MOTOR CO.

# BROCK MOTOR COMPANY

SUCCESSORS TO WILLIAMS

Frame Straightening — Front-End Alignment — Wheel and Hub Straightening — Wheel  
Balancing — Fast Battery Recharging — Washing and Lubrication — Complete  
Brake Service — Scientific Motor Service

Specialized Automobile Service

ANY REPAIR TO ANY CAR

310 Foster Street

Durham, N. C.

Phone N-5151

# GANTT OIL CO.

Distributors

Atlantic Refining Co.

Batteries  
Tires

**FUEL OIL**

Gasoline  
Kerosene



Hillsboro Rd. (beyond limits)

Tel. X-1134

## AUTOMOBILES

**GULF OIL CORPORATION**

(M. M. FOWLER, DIST.)

**Gasoline -- Kerosene  
Fuel Oil**

2211 Gulf St.

Dial R-747

**JOHNSON MOTOR CO.****BUICK**Factory Authorized  
**Sales and Service**

Modern Fire-Proof Buildings — Ladies' Rest Room

Your Favorite Used Car, Thoroughly Reconditioned and Moderately Priced at 317 E. Main

326-328 East Main Street

Telephones L-1841; J-1491

**GOOD YEAR**  
**MILLER-HURST, Inc.**

Opposite City Hall

**Tires -- Batteries -- Recapping  
Motor Tune-Up -- Brake Service**

Tel. N-173

Morris and Morgan Streets

**MONTGOMERY & ALDRIDGE**

State Distributors For Star Tires

Distributors

Pennsylvania Tires and Tubes  
Gillette Tires and Tubes  
Auto-Lite — Exide Batteries  
Amoco Gas and OilsWashing — Polishing — Alemite Lubrication  
Recapping and Retreading — Storage

Morgan Cor. Roney

Phone R-185





# MORGAN MOTORS, Inc.



Packard Sales and Service  
International Trucks



Hillsboro Rd.

Tel. X-1209

# MYERS-GLENN, Inc.

Automobile Accessories

"HOME OWNED AND OPERATED"

Batteries—Seat Covers—Motor Oil—Auto Wax and Polish

More Than 3000 Different Items For Your Car

119 E. CHAPEL HILL

DIAL J-7461

# Stephenson-Wilson, Inc.

Sales PONTIAC Service



Bear Wheel Alignment, Beam Wheel  
Balancing, Allen Motor Analyzing

*SERVICE FOR ALL CARS*



PHONE: OFFICE R-188 — Service Phone N-8661 — Used Car Dept. L-2861

# TUCKER MOTOR CO.



CHRYSLER and PLYMOUTH

*Sales and Service*



W. Main Cor. Chapel Hill

# UNIVERSITY MOTORS

INCORPORATED

Distributors

## DODGE and PLYMOUTH

*Sales and Service*

806 W. MAIN ST.

PHONES: L-0171 — L-4341



# UZZLE MOTOR CO., Inc.

## OLDSMOBILE -- CADILLAC

*Sales and Service*

Super Service Station

### ANY REPAIR TO ANY CAR

Corner Main and Dillard

Phone N-191

## BAKERS AND CATERERS

Sandwiches — Cakes — Pastries — Bread



*Decorated Cakes A Specialty*

## Caterers -- Bakers For All Occasions

Let Your Baker Do Your Baking — We Deliver

AFFILIATED WITH BROADWAY SANDWICH CO.

Dial L-6031

Durham, N. C.

503-505 W. Morgan St.

# DURHAM BANK AND TRUST CO.

(MEMBER F. D. I. C.)

*“Your Bank . . .  
for Today and Tomorrow”*

- We solicit the accounts of individuals and corporations, large and small.
- Every accommodation consistent with sound banking practice is extended patrons of this institution.
- An invitation to call and discuss your financial requirements is cordially extended.



JOHN SPRUNT HILL, Chairman of Board

GEORGE WATTS HILL  
President

B. R. ROBERTS  
Executive Vice-President

W. W. WOODLEY, JR.  
Vice-President

JAMES B. COLE  
Treasurer-Assistant Secretary

R. BAILEY READE  
Secretary-Assistant Treasurer

J. L. KIRKLAND, JR.  
Assistant Treasurer

JAMES R. MANN  
Assistant Secretary-Asst. Treas.

W. W. SLEDGE  
Trust Officer and Counsel

FRANK D. BOZARTH  
Associate Trust Officer

JOSEPH C. WEBB  
Assistant Trust Officer



**CENTRAL OFFICE**  
Corner Main and Corcoran Streets



**WEST DURHAM BRANCH**  
Cor. N. Ninth and Perry Sts.



**EAST DURHAM BRANCH**  
Cor. Angier and Driver Aves.

*The*  
**FIDELITY**  
*Bank*

Provides helpful service at convenient locations for all the people of Durham. The Fidelity invites your business on its fifty year record of sound and progressive policies and methods.

*“Greater Strength and Better Service”*

MEMBER FEDERAL RESERVE SYSTEM

MEMBER FEDERAL DEPOSIT INSURANCE CORPORATION

**JOHN SPRUNT HILL**

Pres.

**T. C. WORTH**

Cashier

**W. W. SLEDGE**

Vice-Pres. and Attorney

**GEO. R. DUPUY**

Asst. Cashier

# **HOME SAVINGS BANK**

**Savings  
and  
Commercial  
Accounts**



**MEMBER**

**Federal Deposit Insurance Corporation**



**212 WEST MAIN**

**PHONE 115-71**

Member Federal Deposit Insurance Corporation

SAVINGS



LOANS

# The Morris Plan Bank

OF DURHAM

Capital \$100,000.00

Surplus \$150,000.00

*"The Bank for the Individual"*



Automobile Loans

Individual Loans

Comaker and No-Comaker Loans

Collateral Loans

F H A Modernization Loans

Loan Insurance

Financing Time Purchases for Dealers

Christmas Savings



R. L. Baldwin, President

W. C. Lyon, V.-Pres.

N. E. Faucette, V.-Pres.

Executive Officers

N. C. Carlton, V.-Pres.

L. D. Kirkland Jr., Cashier

W. F. Swain, Sec.-Asst. Cashier

Miss Allene Suitt, Asst. Sec.



Corner Main and Market Streets

TELEPHONE R-181

Banking For Individuals, Firms and Corporations

*"An Independent National Bank"*

# THE DEPOSITORS NATIONAL BANK

OF DURHAM, N. C.

Commerce Banking  
Trust Departments  
Travelers Checks

Savings Department  
Installment Loans  
Safe Deposit Boxes

Member Federal Reserve System  
and  
Federal Deposit Insurance Corporation

## Durham Industrial Bank

116 W. Main St.

Tel. J-3441

### LOANS -- SAVINGS

Member of Federal Deposit Insurance Corporation  
Deposits Insured Up To \$5,000.00

**1% ON SAVINGS**  
COMPOUNDED QUARTERLY

### BICYCLES



Bicycles — Tricycles  
Wagons — Radio Service  
Radios and Accessories  
Repairs and Supplies



43 YEARS AT YOUR SERVICE

## S. E. ROCHELLE SERVICE

The Home of Satisfaction

405 N. MANGUM ST.

PHONE J-3421



125 Morgan Street

Telephone J-8131





**PURITY PURITY PURITY**

**PEPSI-COLA**

REG. U. S. PAT. OFF.

Made only by Pepsi-Cola Company, Long Island City, N. Y.

**PLENTY PLENTY PLENTY**

SPARKLING SATISFYING  
**PEPSI-COLA**  
MADE ONLY BY PEPSI-COLA COMPANY  
LONG ISLAND CITY, N. Y.  
BOTTLED & LABELED BY  
DURHAM PEPSI-COLA BOTTLING CO.

Pepsi-Cola is made only by Pepsi-Cola Company, Long Island City, N. Y.  
Franchised Bottler: Durham Pepsi-Cola Bottling Co.

**ORANGE  
-CRUSH**

**ENJOY**

**Biltmore Club**

**PALE DRY**

**GINGER ALE**

**IT'S GOOD FOR YOU**

**ORANGE  
-CRUSH**



Tel.  
F-5331

Royal Crown  
Bottling Co.

321 W.  
Geer Street

DURHAM  
N. C.



## BUILDING MATERIALS

# BRICK

**TAPESTRY BRICK — PRESSED BRICK**  
**FIRE BRICK — COMMON BRICK**

Hollow Building Tile, Flue Lining, Cement, Plaster,  
Lime, Terra Cotta Pipe, Sand and  
Gravel Insulation

A BRICK FOR EVERY PURPOSE

## BORDEN BRICK AND TILE CO.

COAL — Any Quantity — Immediate Delivery

704 RAMSEUR STREET

PHONE F-179

# BUILDERS' SUPPLIES Of All Kinds

BRICK — ALL KINDS

Cement      Flamingo  
Lime        Roofing  
Plaster     Sewer Pipe  
Lath        Flue Lining  
Steel Sash  
Insulation  
Waterproofing  
Builders' Hardware



## Durham Builders Supply Co.

R. S. SLATTERY, Manager

Milton Ave. at West Main St.

Phone L-967

# RAY LUMBER CO.

Lumber -- Building Material  
Millwork -- Hardware

912 RAMSEUR ST.

PHONE J-0981



No 510



All Savings Insured Up to \$5,000  
by Federal Savings and Loan Insurance Corp.

# MORTGAGE LOANS

Made on Direct Reduction Plan

124 N. Market St.

Phone L-0801

## CLEANERS

# CHEEK DRY CLEANERS

Dry Cleaners to the Durham Public  
For 26 Years

1916 PERRY

PHONE X-1125

## CLEANERS AND DYERS

# Scott & Roberts Sanitary Dry Cleaning Co.

15%  
DISCOUNT  
ON  
CASH and CARRY  
DRY CLEANING

We Specialize in

CLEANING and BLOCKING  
KNITTED GARMENTS



PLANT

710 E. Main St. — Tel. N-135

OFFICE

302 N. Mangum St. — Tel. L-962

Branches: 702 Fayetteville — 810 W. Main, Tel. J-3131 — 953 E. Main, Tel. L-961



DRY CLEANERS

# Southern Dry Cleaners

Tel. X-1122

756 Ninth St.

Durham, N. C.

## CLOTHING

LEE ROY GATTIS, Pres.

L. E. GRAHAM, Sec.-Treas.

# LIPSCOMB-GATTIS CO.

## Men's Furnishings

Exclusive Agents for NETTLETON SHOES

213 W. Main St.

Phone F-0331

# PRITCHARD-BRIGHT & CO.

FASHIONABLE

## CLOTHIERS and FURNISHERS

Hickey-Freeman Clothes — Knox Hats

Washington Duke Hotel

Phone R-175

## COAL

# Braswell Coal Company



J-1711

1601 ROXBORO ROAD

# GUARANTEED COAL

For: Stoves, Grates, Furnaces and Stokers of All Kinds

## CITIZENS COAL & COKE CO.

WM. A. SALMON, Mgr.

**QUALITY — WEIGHT — SERVICE**

Let Us Solve Your Stoker Trouble With Our "SUPERIOR STOKER" Coal

**PHONE F-6501**

# GLENN COAL CO.

*Heat Merchants*

## COAL -- WOOD

High Grade Coal For Every Purpose

1509 E. PETTIGREW ST.

TEL. N-193



## MURDOCK ICE & COAL COMPANY, INC.

518 Morgan St.

Phone R-141



"COAL FROM SILOS"

## Scott Coal Co.

Milton Avenue Yard

**Phone N-183**

Pettigrew Street Yard

**Phone L-4311**

Durham, N. C.

Phone F-6971

**DeSHAZOR'S BEAUTY COLLEGE**  
**Beauty & Barber Supply Co.**

809 Fayetteville Street

**DeSHAZOR'S DORMITORY**

808 Fayetteville Street

MME. DeSHAZOR, Sec't. and Supervisor



*Your City Directory*  
*— Insures Proper Delivery*

# North Carolina College for Negroes

## THE FOLLOWING COURSES ARE OFFERED:

1. Courses leading to the degree of Bachelor of Arts.
2. Courses leading to the degree of Bachelor of Science.
3. Courses leading to the degree of Bachelor of Science in Commerce.
4. Courses leading to the degree of Bachelor of Science in Home Economics.
5. A special 2-year course in Commerce designed for students who desire a working knowledge of Shorthand, Typing, and Bookkeeping.
6. A 2-year course in Retailing and Salesmanship.
7. A course in Library Science to fit one to be a High School Librarian.
8. A course in Library Science leading to the B. S. degree in Library Science.

## GRADUATE COURSES LEADING TO THE M.A. AND M.S. DEGREE ARE OFFERED IN THE FOLLOWING FIELDS:

- |                   |                        |
|-------------------|------------------------|
| 1. Social Science | 5. English             |
| 2. Science        | 6. A Department of Law |
| 3. Mathematics    | 7. Romance Language    |
| 4. Education      | 8. Commerce            |

The faculty of the North Carolina College for Negroes and the University of North Carolina will offer strong coordinated courses in the above named departments.

*For Further Information Address*

## JAMES E. SHEPARD

President, North Carolina College for Negroes

DURHAM

NORTH CAROLINA



# Geo. W. Kane

## General Contractor



BUILDER OF ALL TYPES OF  
CONSTRUCTION



Phone R-127

Suite 814 One Eleven Corcoran Building, 111 N. Corcoran

**WM. MUIRHEAD  
CONSTRUCTION CO.  
INC.**

**GENERAL  
CONTRACTORS**

*Industrial and Commercial  
Buildings -- Public Works*



Office and Plant

E. Trinity Avenue and Norfolk & Western Ry.

# J. P. McGUIRE CONSTRUCTION CO.

General Contractors

Paving -- Grading -- Concrete  
Construction

Phone L-3361

Office and Yard

Markham Avenue — East of Trinity Avenue

On N. & W. Railway

## COLE & CRUMPACKER



General  
Contractors

Phone X-1123

1914 Perry St.

West Durham



## JOHN H. GIBSON



CONTRACTOR and BUILDER

1112 Arnette Ave.

P. O. Box 29

Telephone J-9211

# W. T. PROCTOR

**Excavating Contractor**



**HAULING — GRADING  
TRUCKS AND TEAMS FOR HIRE  
SAND — GRAVEL — ROCK — DIRT**

**Hillandale Rd.**

**Dial X-1144**

## FROM 30 to 50 PER CENT

**Of the Information in the DIRECTORY of a city or town changes each year. Did you know this? For this reason is it not money saved to have the latest information handy? The only way to do it is to have the**

**LATEST CITY DIRECTORY**

Golden Flake  
Buttermilk

Golden  
Guernsey Milk

Lactic  
Milk

Buttermilk

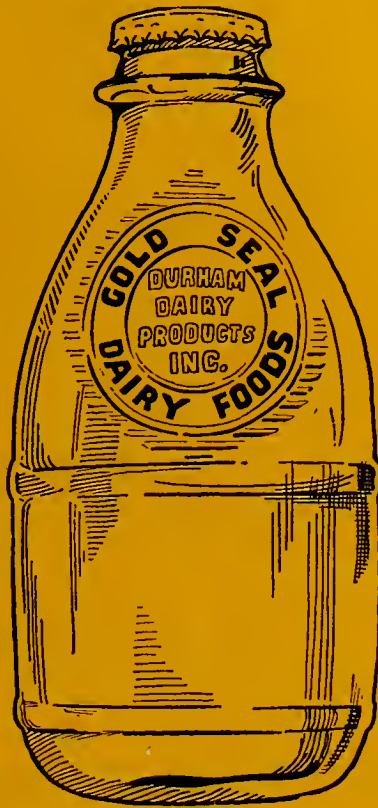

Gold Seal  
Pasteurized Milk

Gold Seal  
Ice Cream

Chocolate  
Milk

Coffee Cream



**HEALTH FOOD**  
of a  
**VICTORIOUS NATION!**

Durham Dairy Products appreciates the privilege which it has enjoyed since 1926 of serving Durham and vicinity with wholesome dairy foods.

We are particularly appreciative of the cooperative manner in which our customers have received restrictive war-time measures ordered by the Government. By this action and cooperation the needs of our Fighting Forces and Civilian Front have been more nearly met.

*Durham Dairy Products*

Estate of Y. E. Smith, Owner

James W. Markham, Mgr.

# *Long Meadow Dairies*

Producers and Distributors  
of a Complete Line of Dairy Products

## RAW MILK

From Our Own Herd of Jersey and Guernsey Cattle

## PASTEURIZED MILK

From Carefully Selected and Supervised Herds



Ellis Road  
(East Durham Station)

DIAL  
L-901



# PET DAIRY CREAM TOP MILK



Perfectly Pasteurized

Every drop the same.  
A pantry profit in every quart.

*Ask for a Demonstration*

## PET DAIRY PRODUCTS CO.

1820 James Street

Telephone L-988



## PET ICE CREAM

### DEPARTMENT STORES

# Efird's Department Store

Trade Where Your Money Buys Most

**Quality Merchandise -- Prices Right**

Courteous Salespeople to Serve You in Every Department

*Free Delivery Service*

307-311 W. MAIN ST.

Office F-4641  
Main Floor J-7961  
Ladies' Ready-to-Wear J-7961

**PHONES**

House Furnishings 3rd Floor J-7961  
Children's Dept. 2nd Floor F-6151  
Basement Store F-6151

Beauty Shop R-6311

*Ellis Stone & Co*

*One of Carolina's Leading Stores  
Since 1886*

200 West Main Street

Phone N-161

SAVE MONEY ON 50,000 ITEMS IN SEARS CATALOG. USE OUR CATALOG ORDER SERVICE  
**SEARS, ROEBUCK AND CO.**  
 SEARS SELL ANYTHING AND EVERYTHING TOTALING \$10 OR MORE ON THE EASY PAYMENT PLAN

301-303 W. MAIN  
 TEL. N-151

## DRUGGISTS

# BOONE DRUG CO.

The DRUG and SEED Store

*Where Quality Counts*

Complete Prescription Department

In Triangle — Mangum, Parrish, Orange

Phones L-911 - L-912

## Names Appearing in Black Letters

IN THIS DIRECTORY are the names of those people who ACCOMPLISH THINGS and are entitled to favorable consideration, if for no other reason than their public-spirited support of measures which make for progress. They represent that ENERGY AND PUSH so essential to the commercial prosperity of the City, and in dealing with them no mistake will be made. The publishers are honored in thus making them better known to the public.

—Patronize Them



# DURHAM DRUG CO.

PRESCRIPTIONS  
CUT-RATE DRUGS

*Telephone  
Your Wants*

**Phones L-945, F-8341**



Our Messengers Are At Your Service At All Times  
Promptness and Quality First, Last and Always

# The Peabody Drug Company

Wholesale Druggists

Complete Line of Eli Lilly's Pharmaceuticals

**Tel. N-155**

305 Pettigrew Street

Durham, N. C.

## ELECTRICAL CONTRACTORS

ELECTRIC — Industrial — Commercial — Domestic — SERVICE

Motors — Refrigeration — Oil Burners — Stokers — Wiring — Air Conditioning

# DURHAM ELECTRIC CONSTRUCTION COMPANY, Inc.

WM. H. CLEGG  
Phone X-3950

J. H. BARTON  
Phone X-3847

ENGINEERS



CONTRACTORS

MOTOR REWINDING

113-119 Orange St.

Tel. R-739

Durham, N. C.

# MODERN ELECTRIC COMPANY

Incorporated

**Electrical Contractors**

Motor Rewinding and Repairing  
Motor Brushes — Motor Bearings — Motor Parts

318 Morgan Street

Phone F-7501

# SMITH ELECTRIC CO.

ELECTRICAL CONTRACTING

Lighting  
Fixtures



Wiring  
Repairing

213 N. Gregson

Dial N-7571

## FLORISTS

# CLAUDE HULL FLORIST

*Flowers For All Occasions*



215 N. Mangum

Phone R-194

(Nights Tel. X-2796)

# HIBBERD *Florist*

Decorations a Specialty

We Grow Our Own Flowers

**TEL. L-925**

Cor. Parrish and Corcoran St.

Durham, N. C.



# Montgomery's Florist

Mrs. Geo. E. Montgomery

## Cut Flowers, Floral Designs and Plants

Greenhouse at 1923 Yearby Av. — Tel. R-161

212 N. Corcoran

Tel. R-161



# BACK UP THE MINUTE MAN!

Invest at Least  
**10%**  
of All Your Income in  
War Bonds and Stamps

ALL Can Do This Much . . . NO ONE Should Do Less



—means

**TELEPHONE  
SUBSCRIBER**

MAIN—From 243 Oakwood east to City Limits, 1 south of Lawton 105 Jackson Chas E © 1030 Doran John © 1050 King Geo L 103 Giles Louise B © 1070 Foster Frank D © 1050 Harrell Donald D 1100 Barton Victor O © 112 Jones J Paul © West av Intersects 2020 Cunningham Philip © 2100 Wilson Carter B ©
---



—means

**HOME  
OWNER**

**THE HOME-OWNER SYMBOL** in the Householders' Guide of the New City Directory, designates Home-owners on every Street and Avenue in the city. As a means of Checking Credits, conducting Direct Mail Campaigns, Sales Planning, Prospect Lists, etc., it is of invaluable assistance.

**THE BELL SYMBOL** designates Telephone Subscribers and appears in the Householders' Guide following street numbers.

**NEW FEATURES and DEPARTMENTS** are constantly being adopted in our efforts to improve and add to the recognized value of the City Directory service demanded by the public.

**GEO. V. WYNNE**

**J. H. BARNES**

*Hall-Wynne & Co. INC*  
**THE HOME OF SERVICE**

*"Over 40 Years of Service in Durham"*

# **Funeral Directors**

## **AMBULANCE SERVICE**



The home of Hall-Wynne & Co., well known Morticians of this community, who are located on West Main Street near the women's campus of Duke University. This firm has long enjoyed an established reputation for their superb equipment, well directed funerals and most reasonable prices.

**1113 WEST MAIN STREET**

**PHONE N-147**

K. U. BRYAN, Pres.

R. T. HOWERTON, Sec.

**HOWERTON-BRYAN CO.**

INC.

**FUNERAL DIRECTORS**

Ambulance Service — Day or Night

1005 WEST MAIN ST.

DIAL L-977

**AMEY'S FUNERAL HOME***Funeral Directors and Embalmers***AMBULANCE SERVICE**

401 PINE ST.

PHONE J-2971

**SCARBOROUGH & HARGETT  
FUNERAL DIRECTORS****AMBULANCE SERVICE**

"It is the impression of the last few hours that lingers with you throughout your life. It requires skill and knowledge to impart that peaceful sleep to your departed loved ones."

WE RENDER SUCH SERVICE

522 E. Pettigrew

Phone: J-3721

**FUR STORAGE****D. W. BROWN DRY CLEANERS****Fur Storage -- Fur Cleaning**

Your Furs Cleaned The Furrier's Way  
and Insured Against Fire, Theft and Moth

J-6931 — L-7331 and F-6091

314 S. Driver and 705 N. Mangum

## Christian-Harward Furniture Co., Inc.

*Durham Home Furnishers for Over 44 Years*

118-120 W. Parrish St.

Phone N-181—N-182

## Five Points Furniture Co.

*Where Good Furniture Is Not Expensive*

CASH OR CREDIT

412-414 W. Main St.

Phone N-167

## Rogers Furniture Co.

NEW and USED FURNITURE

EASY TERMS

Opposite Post Office

Phone N-8311

## BROWNING & FARRELL FURNITURE CO., INC.

Telephone L-7521

200-202 N. Corcoran Street

## Huntley-Stockton-Hill Co.

"Durham's Greater Furniture Store"

FURNITURE — FLOOR COVERINGS  
STOVES and RANGES — ELECTRIC WASHERS  
RADIOS

309 E. Chapel Hill St.

Phone F-193



# P. & M. FURNITURE COMPANY

*Complete House Furnishings for the Home*

**WE SELL FOR LESS**

**Dial R-4071**

411 N. Mangum  
Street

**Furniture  
Headquarters**

## RHODES-COLLINS FURNITURE CO.

**Complete House Furnishers**

209-11 E. Chapel Hill St.

**Phones N-2421 and N-6821**

## FURRIERS

Cold Fur Storage Vault Located on Premises

# S. ZUCKERMAN AND SON

*Furrier*

**NEW COATS MADE TO ORDER**

Telephone J-3401

Durham, North Carolina

109 E. Chapel Hill St.

**REMODELING — RELINING — CLEANING — LUSTERIZING — FUR STORAGE**

Your delivery service needs a copy of the

## CITY DIRECTORY

So does your Collection Department, your Sales, Purchasing, Mailing and Every Other Department in your Business.

**BUY DIRECTORIES FOR EACH DEPARTMENT  
SAVE TIME AND MONEY—BE EFFICIENT IN ALL**



**COOKING**

**REFRIGERATION**

**PUBLIC SERVICE CO. of N. C. INC.**

*"The Gas Company"*

**WATER HEATING**

**HOME HEATING**

**All Service Calls F-0302**

**Mangum at Holloway**

**Phone N-121**

**GLASS**

**GLASS**

**WHEN GLASS IS BROKEN  
CALL A SPECIALIST**

Full Length Mirrors  
Installed in Any Door  
Glass Furniture Top

**COMPLETE STOCK SAFETY GLASS**

**CAROLINA GLASS CO.**

**Tel. L-4831**

**425 W. Main**

**HARDWARE**

*"Good Buildings Deserve Good Hardware" — Corbin*

**W. C. LYON COMPANY  
HARDWARE**

Vita-Var Paints and Oils  
Builders' Supplies — Savage Arms Products  
Remington Ammunition — Stanley Tools

**213 E. CHAPEL HILL ST.**

**PHONES L-947 and L-948**

**W. C. LYON COMPANY****WHOLESALE HARDWARE**

Mill, Textile and Electrical Supplies  
Deming Pumps — Ventilator Fans

**213 E. Chapel Hill St.****Phone L-946****HEATING AND MILL SUPPLIES**

Allis Chalmers Tractors and Farming Machinery  
Mill Supplies — Machinery  
Heating Equipment — Link Belt Stokers  
Manhattan Rubber Co., Rubber Goods  
Barber Genasco Trinidad Roofings  
Myers Home Water Systems

**DILLON SUPPLY CO.**

112 S. Duke

Tel. L-993

Jansen Eleanore tehr Highland Seb 7102  
London av  
\* Garrett W (Louise E) mach Barber-  
Colman Co 4108 Cottage Grove av  
\* Lauritz C (Ellen) mach Rehnberg-  
Jacobson Mfg Co 4402 London av  
\* Lorena (Sten) Rid Desk Co 1402 Lon-  
don av  
\* Louise E clk (Urbom's Bakery) 709 Cot-  
tage Grove  
\* Richd (Signe V) mach Woodward  
Government Bldg 1224 N Court  
\* Signe V Mrs clk Urbom's Bakery 1224  
N Court  
\* Valdemar E (Audrey L) teller Third  
Nat Bank 5513 Walnut

"r"—RESIDENT ✓

"h"—HOUSEHOLDER ✓

WIFE'S NAME ✓

OCCUPATION ✓

EMPLOYER ✓

WIFE EMPLOYED ✓

Check the above information in your  
**CITY DIRECTORY**

Your Credit, Sales and Advertising  
Departments demand this informa-  
tion daily regarding customers and  
prospects. Responsibility, probable  
approximate income and similar  
questions can thus be answered in-  
stantly.

# HOTEL MALBOURNE

DURHAM, N. C.

Everett I. Bugg, Manager

Rates -- \$2.00 to \$2.50



## MALBOURNE COFFEE SHOPPE

Club Breakfast — Lunches and Dinners

Also A La Carte Service

225 E. Main

Tel. F-176

# HOTEL WASHINGTON DUKE

GEORGE W. SERRETT, Manager

Rates \$2.75 and Up

*"Carolina's Finest"*

A Bland Hotel

For Reservations Phone F-101

# THE TAVERN

*Durham's Most Popular Eating Place*

AIR CONDITIONED

BLAND OPERATED

Hotel Charlotte, Charlotte, N. C.  
Hotel Andrew Johnson, Knoxville, Tenn.

## ICE CREAM MANUFACTURERS

FANCY ICES

SHERBETS

*"Ice Cream Specialists"*

# Durham Ice Cream Co., Inc.

Fast Frozen

**"Blue Ribbon" Ice Cream**

BLOCKS

PUNCH

*"Today It's Thrifty to Buy Quality"*

800 W. Main

Dial L-963

# **J. SOUTHGATE & SON, Inc.**

**Established 1872**



**INSURANCE  
SPECIALISTS**



**204-5-6 Depositors National Bank Building**

**PHONE F-4841**

CHAS. S. ALLEN

# ALLEN

## Insurance Agency

General Insurance  
Surety Bonds

Mezz. Floor, Depositors Bank Bldg.

Phone L-0331 and N-5341

"MUTUAL INSURANCE IS SAFE INSURANCE AT LOWEST COST"

# PRESON P. PHILLIPS

Mutual Insurance Agency

**FIRE — ACCIDENT and HEALTH  
AUTOMOBILE**

— Representing —

## FIRE COMPANIES

Pennsylvania Lumbermans Mutual Fire Insurance Co.  
Grain Dealers National Mutual Fire Insurance Co.  
Pennsylvania Millers Mutual Fire Insurance Co.  
National Retailers Mutual Fire Insurance Co.  
Carolina Mutual Insurance Co.

Merrimac Mutual Fire Insurance Co.  
Mill Owners Mutual Fire Insurance Co.  
Northwestern Mutual Fire Association  
Holyoke Mutual Fire Insurance Co.  
Norfolk & Dedham Mutual Fire Insurance Co.  
Central Manufacturers Mutual Fire Insurance Co.

## CASUALTY COMPANIES

Lumbermans Mutual Casualty Co.  
National Casualty Co.  
Shelby Mutual Casualty Co.

Lumber Mutual Casualty Insurance Co.  
Utica Mutual Insurance Co.  
Virginia Auto Mutual Insurance Co.

General Accident Fire and Life Assurance Corp. Ltd.

SUITE 312-313-314 FIDELITY BANK BLDG., 128 W. MAIN

Phone J-0311

# T. E. ALLEN & SONS

FIRE  
BONDS  
CASUALTY  
AUTOMOBILE  
HAIL  
WINDSTORM  
PLATE GLASS  
INLAND MARINE

**MUTUAL  
INSURANCE  
AGENCY**

Dividend Paying  
Insurance

LIFE  
HEALTH  
ACCIDENT  
WORKMEN'S  
COMPENSATION  
HOSPITALIZATION  
BURGLARY  
BOILER

509 Fidelity Bank Bldg.

Phone N-8421

# J. L. ATKINS, JR. CO. Inc.

**GENERAL INSURANCE**

W. A. BRYAN, Mgr.

We Specialize in Fire and Automobile Insurance

*"Mutualize and Economize"*

111 N. Corcoran—Room 1106

Phones L-5511 - J-5791

**Call N-2701**

for expert knowledge, exact coverage, and personalized service in each of the following lines of general insurance:

Accident, Automobile, Bonds, Burglary, Fire and Lightning,  
Jewelry, Liability and Property Damage, Plate Glass,  
Windstorm, Workmen's Compensation

**FARTHING'S FIDELITY INSURANCE AGENCY**

TRUST BLDG.

PHONE N-2701 for "Protection Plus Service"

DURHAM, N. C.

# O. A. JOHNSON, Realtor

Insurance of All Kinds  
Real Estate — Rentals

*With "Satisfaction That Lasts"*

118 MORGAN

PHONE F-2451

GEO. WATTS HILL .....	<i>Chairman of Board</i>
BASCOM BAYNES .....	<i>President</i>
G. W. MUNFORD .....	<i>Vice President</i>
F. B. DILTS .....	<i>Secretary-Actuary</i>
WALTER SLEDGE .....	<i>Treasurer</i>
R. A. ROSS, M. D. ....	<i>Medical Director</i>
W. W. SLEDGE .....	<i>General Counsel</i>
H. B. BELVIN .....	<i>Auditor</i>
C. C. HAMLET .....	<i>Assistant Secretary</i>
LOIS BELVIN .....	<i>Assistant Secretary</i>
C. B. HOBGOOD .....	<i>Agency Supervisor</i>

# Home Security Life Insurance Co.

Paid to Policyholders and Beneficiaries of Policyholders  
Since Organization

**\$5,980,170.00**

Insurance in Force December 31, 1943

**\$63,600,000.00**

*“Make Your Home Secure  
With Home Security Policies”*

Home Office, Durham, N. C.

6th Fl. One Eleven Corcoran Bldg.



Old Line Legal Reserve

# Life Insurance

JOHN MERRICK, Founder



## North Carolina Mutual Life Insurance Co.

Home Office: Durham, N. C.



"No Home Complete Without North Carolina Mutual Policies"

L. WATT NORTON

General Agent for North Carolina

# The Northwestern Mutual Life Insurance Co.

STATE OFFICES

111 Corcoran Street

Durham, N. C.

Tel. R-736

W. E. COLLINS, Mgr.

PELHAM G. SUTTON, Asst. Mgr.

# Gate City Life Insurance Co.

## Industrial and Ordinary

The First Capital Stock Industrial Company Organized  
in North Carolina

300-01 Depositors Natl. Bank Bldg.

Phone F-4141

### INVESTMENT BANKERS

# FIRST SECURITIES CORPORATION

## Investment Securities

One Eleven Corcoran Street

Telephone R-167

### JEWELERS

# ALLAN'S

## JEWELERS

DIAMONDS  
WATCHES  
JEWELRY

SILVERWARE  
RADIOS  
LUGGAGE



*We Specialize in Watch and Jewelry Repairing*

327 West Main Street

Phone N-4521

# **GLOBE JEWELRY CO., Inc.**

**GRUEN  
ELGIN  
HAMILTON  
BULOVA  
WATCHES**

**OPEN A  
CHARGE ACCOUNT**

**Nationally Known Watches and Diamonds  
On Easy Payment Plan**

**Authorized  
Dealer  
For  
KEEPSAKE  
DIAMONDS**

**101 East Main St.**  
(Opposite Citizens National Bank)

**Tel. L-3341**

**DIAMONDS -- JEWELRY -- WATCHES**

**Convenient Deferred Payments at No Additional Cost**

# **JONES & FRASIER CO.**

*Jewelers Since 1885*

**Registered Jewelers — American Gem Society**

**121 W. MAIN ST.**

**TELEPHONE L-917**

# **RAY'S**

**INC.**

**CREDIT JEWELERS**

**Nationally Advertised Watches, Diamonds and Jewelry  
on Easy Payments**

**211 W. MAIN**

**TEL. N-7811**

# **Wilkins Jewelry Co.**

*Credit Jewelers*

**Quality Jewelry -- Diamonds  
Watches and Silverware**

**305 W. MAIN**

**PHONE R-5411**

**Johnson-Forrester**  
CLEANERS & LAUNDERERS

*"A Soft Water Laundry"*

•

804 N. Mangum St.

**Phone N-157**

# The New Method Laundry

QUALITY  
and  
SERVICE

405 Roxboro St.

Dial F-2361

# WHITE STAR LAUNDRY



904 9th St.

Phone X-2581

## Durham Laundry Co.

H. W. O'SHEA, Mgr.

LAUNDRY and DRY CLEANING

Gregson Cor. Peabody Sts.

Tel. L-991

## MODEL LAUNDRY and DRY CLEANERS



DIAL N-171



# R. A. ESTER'S

LUGGAGE

Manufacturers of  
HARNESS and LEATHER GOODS



General Repairing of

Luggage, Trunks, Golf Bags, Saddles, Coolers, Blankets, Band-  
ages, Boots, Harness, Collars, Leads, All Types of Leather

116 MORGAN STREET

PHONE F-0551

## LETTER SHOPS

# PARKER LETTER SERVICE

Multigraphing — Mimeographing — Personalized Letters  
Addressing — Typing — Mailing Lists

**Direct-Mail Advertising**

NOTARY PUBLIC — PUBLIC STENOGRAPHER

Room 911 One Eleven Corcoran

Phone J-1461

## LUMBER

# DURHAM LUMBER CO.

## Millwork

Roofing -- Insulation  
Wallboard -- Hardware

Mill and Yard East Durham

Phone L-957

# H. F. JONES MILLWORK CO.



Manufacturers

## High Grade Cabinet and Millwork

214 Hunt St.

Phone L-6571

# DURHAM MARBLE WORKS

AL. K. HULIN, Proprietor

Builders of

Exclusive Marble or Granite Monuments and Mausoleums

Established 1878

1501 MOREHEAD AVE. — OPPOSITE MAPLEWOOD CEMETERY

Telephone L-5621



## Maddox - Stafford Stone Works

Monuments -- Markers  
Mausoleums

Good Workmanship at Reasonable Prices

Cor. Hardee and Liberty Sts. at Pine Hill Cemetery

Dial X-5073

### MOVERS—HOUSEHOLD GOODS

**YOUR  
MOVE**

**M. D. S.**

**OUR  
MOVE**

## MERCHANTS DELIVERY SERVICE

Movers of Household Goods — Insured Cargoes

512 Foster Street

Dial L-7651

### OFFICE SUPPLIES

# THE ROSE AGENCY, Inc.

## OFFICE SUPPLIES

Rubber Stamps — Notary Seals — Kodaks and Supplies

Blank Books — Loose Leaf Forms — Accounting Systems

206 North Corcoran Street

Phone L-959



# **D. C. MAY**

**Contractors  
Painters -- Decorators  
Paperhangers**



**Wholesale and Retail**

**PAINT  
and  
WALLPAPER**

**314-318 MORGAN ST.**

**PHONE J-5321**

# Claude M. May

Painting Contractor

Use Moore Paint

PAINTING and PAPERING

Paints, Oils, Varnishes and Colors

105 W. Chapel Hill St.

Phone L-0381

—means

**TELEPHONE  
SUBSCRIBER**

MAIN—From 283 Oakwood east to  
City Limits, 1 south of Lawton  
1010 Jackson Chas E ©  
1020 Doran John ©  
1030 King Geo L  
105 Giles Louisa B ©  
1070 Foster Frank D ©  
1080 Harader Donald D  
1100 Horton Victor O ©  
112 Jones J Paul ©  
West av intersects  
1040 Cunningham Philip ©  
2120 Wilson Carter B ©

—means

**HOME  
OWNER**

**THE HOME-OWNER SYMBOL**, in the Householders' Guide of the New City Directory, designates Home-owners on every Street and Avenue in the city. As a means of Checking Credits, conducting Direct Mail Campaigns, Sales Planning, Prospect Lists, etc., it is of invaluable assistance.

**THE BELL SYMBOL** designates Telephone Subscribers and appears in the Householders' Guide following street numbers.

**NEW FEATURES** and **DEPARTMENTS** are constantly being adopted in our efforts to improve and add to the recognized value of the City Directory service demanded by the public.

# Shaw Paint & Wall Paper Co., Inc.

Contractors of

Painting and Papering  
Venetian Blinds

Wholesale -- Retail

PAINTS  
PAINTERS SUPPLIES  
WALL PAPER

Sanding and Finishing Floors



115 E. Chapel Hill Street

Dial J-9111

# RILEY

Sells to and Recommends the Leading Independent  
Painting Contractors of Durham and Vicinity

Consult Us Concerning

Painting -- Wall Papering -- Floor Finishing

Distributors Texolite Paint Products  
John T. Lewis Linseed Oil Warehouse

## RILEY PAINT CO.

"In Front of the Post Office"

Phone J-6021



### PHOTOGRAPHERS

## DANIEL & SMITH STUDIOS

*"Photographs of Quality"*

FINE PORTRAITS

Preserve the Charm and Beauty of The Most Important Events

We invite you to visit our studio to see beautiful samples of the  
photographic work we are doing.

119 W. Parrish "Durham's Ground Floor Studio" Tel. J-6641

SPECIAL DISCOUNT FOR MEN AND WOMEN IN UNIFORM



"r"—RESIDENT ✓  
"h"—HOUSEHOLDER ✓  
WIFE'S NAME ✓  
OCCUPATION ✓  
EMPLOYER ✓  
WIFE EMPLOYED ✓

Check the above information in your

### CITY DIRECTORY

Your Credit, Sales and Advertising Departments demand  
this information daily regarding customers and prospects.  
Responsibility, probable approximate income and similar  
questions can thus be answered instantly.

**J. H. INGRAM**

**R. A. SUGGS**

# **Ingram & Suggs**

**Plumbing  
Contracting**



**Heating  
Repairing**

**204 E. Maynard Ave.**

**Dial R-4951**

**L. P. PASCHALL**

**J. W. Paschall**

# **PASCHALL BROTHERS**

**Heating and Plumbing  
Contractors**

**Esso Automatic Oil Burners and Winkler Coal Stokers**

**Water Systems — Tanks and Pumps — Gas Heaters**

**319 East Chapel Hill Street**

**Durham, N. C.**

**Phone J-6321**

W. L. BARNES

M. G. JOBE

# Jobe-Blackley Plumbing Co.

## Plumbing and Heating Contractors

*Good Plumbing Means Health  
Our Work is Right*



320 N. Mangum Street

Phone J-8861

### RADIO BROADCASTING STATIONS



## When We're Given A Job To Do-- We Do It!

Your Message Will Get Complete Coverage  
In Durham and Vicinity When You Use

1490  
On The Dial

# WDNC

CBS  
Network

Phone R-155

138 E. Chapel Hill St.

# INVEST IN VICTORY



Buy  
United States  
War Savings Bonds  
and  
Stamps

Buy Them Regularly . .  
. . . . Buy All You Can

## BACK UP YOUR FIGHTERS

*"Service with Ability"*

# Durham Realty & Insurance Co.

109 N. Market



RENTALS  
REAL ESTATE  
INSURANCE



PHONES

Insurance Dept., 115-79

Real Estate, 115-77

Rentals, 115-78

# Durham Bond and Mortgage Co.

CHAS. S. ALLEN, Pres.

## REAL ESTATE LOANS

For Building or Refinancing

Real Estate — Rentals — Property Management

Mezz. Floor, Depositors Bank Bldg.

Tels. L-0331 and N-5341

# H. G. TERRY



## *Real Estate Sales*

I Specialize in Property Management

331 W. Main

402 Snow Building

Phone F-2301



# HARRIS REALTY & INSURANCE CO.

REAL ESTATE  
INSURANCE



213-214 FIDELITY BANK BLDG.

PHONE J-1891

S. LeROY PROCTOR, Pres.-Mgr.

# HOLLOWAY & PROCTOR, Inc.

"REALTORS"

FIRE INSURANCE -- REAL ESTATE

City Real Estate — Farms and  
Country Estates



Telephone F-8111

Office: 413-414 Fidelity Bank Building  
DURHAM, NORTH CAROLINA

# HORTON REALTY COMPANY



City and Farm  
Property

321 Fidelity Bank Building

Durham, North Carolina

P. O. Box 723

Phones: Office J-5311 — Residence L-7142

# O. A. JOHNSON, Realtor

Insurance of All Kinds  
Real Estate --- Rentals

*With "Satisfaction That Lasts"*

118 MORGAN ST.

PHONE F-2451

# GEORGE D. NORWOOD

Real Estate  
Rentals  
Property Management

207 Depositors Nat'l Bank Bldg.  
Tel. F-5231  
DURHAM, N. C.



## UNION INSURANCE & REALTY CO.

Real Estate -- Rentals

Building and Repairing

814 FAYETTEVILLE ST.

PHONE J-6521

### RESTAURANTS

Home Owned

## HARVEY'S CAFETERIA

*Comfortably Air Conditioned*

103-05 E. MAIN

*Banquet Halls*

*Club Rooms*

## The PALMS RESTAURANT

AIR CONDITIONED

305 E. Chapel Hill St.

Opposite Washington Duke Hotel

GOOD FOOD — POPULAR PRICES

PLUS GOOD SERVICE

HOME OF SIZZLING STEAKS

Banquet Hall

Privating Dining Room

N. O. REEVES, Prop.

Telephone L-8021



Parties

Private Booths



# WONDER BAR

Private Balcony

Beer — Champagne — Wine  
Dancing

1 Block From Bus and Union Depot

DINE & DANCE

418 E. Pettigrew on City Bus Line

Phone J-9951



## BACK UP THE MINUTE MAN!

Invest at Least  
**10%**  
of All Your Income in  
War Bonds and Stamps

ALL Can Do This Much . . . NO ONE Should Do Less

Jansen Eleanore tchr Highland Sch 702  
London av  
Garrett W (Louise E) mach Barbers  
Colman Cohn 08 Cottage Grove Av  
Lauritz C (Ellen) mach Rehnberg-  
Jacobson Mig Co 1402 London av  
Lorena (Step) Rfd Desk Co 7402 Lon-  
don av  
Louise E clk Urbom's Bakery 708 Cot-  
tage Grove  
Richd (Signe V) mach Woodward  
Government Co 1124 N Court  
Signe V Mrs clk Urbom's Bakery 7124  
N Court  
Valdemar E (Audrey L) teller Third  
Nat'l Bank 2513 Walnut

- "r"—RESIDENT ✓
- "h"—HOUSEHOLDER ✓
- WIFE'S NAME ✓
- OCCUPATION ✓
- EMPLOYER ✓
- WIFE EMPLOYED ✓

Check the above information in your  
**CITY DIRECTORY**

Your Credit, Sales and Advertising Departments demand this information daily regarding customers and prospects. Responsibility, probable approximate income and similar questions can thus be answered instantly.

Thos. W. Young, President

R. H. Pope, Superintendent

# THE YOUNG ROOFING CO. INC.

PHONE J-2461



## Contractors and Manufacturers

Gravel Roof and Sheet Metal Work



"Approved Roofers"

*The  
Barrett  
Specification*

15 and 20 Year Bonded Roofs

# **Budd-Piper Roofing Co.**

## **Roofing Contractors**



**Sheet Metal Workers  
Waterproofing  
Roofing Materials and Supplies**



**115-117 W. Chapel Hill St.**

**Phones F-2121, J-8971**

# **WALTON ROOFING & HEATING CO.**

## **ROOFING -- HEATING**

**Sheet Metal Work  
Air Conditioning**

**302 RONEY ST.**

**TEL. J-8351**

## **SPORTING GOODS**

**SPORTING GOODS  
ATHLETIC SUPPLIES**

# **WOODALLS**

**BICYCLES  
TOYS**

**"PLAYTHINGS"**

**Established 1894**

**WHOLESALE and RETAIL**

**136-38 E. Chapel Hill St.**

**Telephone J-6451**

**STAR  TAXI**

**Dial J-1501**

901 FAYETTEVILLE STREET

**DIAL F-141**

**YELLOW CABS**

409 E. PEABODY

**WALL PAPER**

**CLAUDE M. MAY**

Wall Paper Contractors

**PAINTING and PAPERING**

Office and Show Rooms:

105 W. CHAPEL HILL ST.

PHONE L-0381

# Putting Off Buying That Directory Is Economy In Reverse

---

---

It often costs more than the price of the Directory when you use wrong addresses or wrong information.

Get the latest Directory, revised and brought up-to-date, from your Bookseller or the Publisher.

**Hill Directory Co., Inc.**

7 North Second Street

Richmond, 7, Va.

# When You Want to Know:

- where a person lives.
- what his occupation is.
- who lives at a certain number on a street.
- where a street is located.
- the correct spelling of a name.
- the officers of a corporation.
- the partners in a firm.
- the solution to any of scores of problems that pop up unexpectedly to annoy and baffle you.
- you can quickly find the answer in the City Directory.**



CONTRACTING REPAIRS REFRIGERATION MOTORS APPLIANCES  
**DURHAM ELECTRIC CONSTRUCTION CO.**  
 113-119 ORANGE ST. PHONE R-739

# HILL'S DURHAM Classified Business Directory 1944

## INCLUDING

Associations and Clubs—Commercial, Building—Office and Public, Cemeteries, Churches, Clergymen, Clubs, Hospitals and Dispensaries, Labor Organizations, Libraries, Parks and Playgrounds, Savings and Loan Associations, Schools—Public, Schools, Colleges and Academies, Social Settlements and Societies.

Copyright, 1944, by Hill Directory Co., Inc.

Names appearing under headings marked thus (\*) are inserted only when specially contracted for.

**Accountants—Certified—Public**  
**ASHLIN & HUTCHINS**, 611-613 Depositors Natl Bank Bldg 123 W Main, Tel J6941  
 Cherry Richd A 123 W Main R214-15  
 Redford J Beverly 212 W Main R210  
 Steele R L & Co 128 W Main R509

**Accountants—Public**  
 Cheek Thos L 119½ W Chapel Hill

**Acoustic Apparatus and Devices**  
 Acousticon Institute of Durham 111 N Corcoran R514

**\*Addressing and Mailing**  
**HILL DIRECTORY CO INC**, 7 N 2d, Richmond 7, Va  
**PARKER LETTER SERVICE**, 911 One Eleven Corcoran Bldg, 111 N Corcoran, Tel J-1467 (For further information see page 54 Buyers' Guide and left top lines)

**Adjusters**  
 Greene Jas C Co (ins) 111 N Corcoran R 1417  
 Hall John R (ins) 111 N Corcoran R530

**Advertising Agencies**  
 Harvey-Massengale Co Inc 331 W Main R605  
 Southern Hospitality Inc 212 W Main R512

**Agricultural Implement and Machinery Dealers**  
 Stephens Tractor & Implement Co Inc 218 Rigsbee av

**Air Conditioning**  
**BAGWELL J R CO**, 320 Holland, Tel N-195 (For further information see page C and left side lines)

**BELL V E & SONS**, 115 S Mangum, Tel L-5531 (For further information see page X and back cover)

**NICHOLSON INC**, 126 N Market, Tel R-734 (For further information see page 2 Buyers' Guide, left bottom lines and back cover)

**WALTON ROOFING & HEATING CO.**, 302 Roney, Tel J8351 (For further information see page 69 Buyers' Guide and left center lines)

**\*Ambulance Service**  
**AMEY'S FUNERAL HOME (c)**, 401 Pine Tel Day or Night J-2971 (For further information see page 38 Buyers' Guide)

**HALL-WYNNE & CO INC**, 1113 W Main, Tel N-147 (For further information see page 37 Buyers' Guide, right bottom lines and front cover)

**HOWERTON BRYAN CO INC**, 1005 W Main, Tel L-977 (For further information see page 38 Buyers' Guide)

**KELLY CLYDE FUNERAL HOME**, 1105 Broad, Tel X-1224 (For further information see opposite street guide)

**Amusements—Places of**  
 Olympia Skating Rink 214½ Rigsbee av

**Animal Hospitals—Small Animals**  
**ANIMAL HOSPITAL & KENNELS**, New Raleigh hwy at Proctor rd, Tel N4834 (For further information see page 3 Buyers' Guide)

**\*Antique Furniture**  
**DURHAM FURNITURE CO INC**, 519 Morgan, Tel L-4751 (For further information see page 3 Buyers' Guide and right side lines)



ORANGE  
 -CRUSH



**Durham  
 Ice Cream  
 Co., Inc.**

**Blue  
 Ribbon**  
 Fast Frozen

**ICE  
 CREAM**

Today  
 It's Thrifty  
 to Buy  
 Quality

800 W. Main

DIAL  
 L-963

Tel.  
 N-147

**Hall-Wynne & Co. INC**  
 THE HOME OF SERVICE

Tel.  
 N-147

AMBULANCE SERVICE

BIGGER DRINK



BETTER TASTE 5c

# BUDD-PIPER ROOFING CO.

115-117 W. Chapel Hill St.  
Phones F-2121 and J-8971

# Kennedy's Auto Service

Wrecked Cars Completely Rebuilt



207 Holloway St.  
Phone J-0501

**\*Antique Reproductions**  
**DURHAM FURNITURE CO INC**, 519 Morgan, Tel L-4751 (For further information see page 3 Buyers' Guide and right side lines)

### Antiques

Baldwin E Maine ws Raleigh av 5 s Proctor rd

### Apartment Buildings

Allenton Apartments 311 W Trinity av  
Ambassador The 916 W Trinity av  
Aycok The 926 Dacian av  
Ballamy The 110 E Geer  
Barbee The (c) 500 E Proctor  
Beverly The 107 Watts  
Bickett The 806 N Gregson  
Bland The 1021 Minerva  
Boone Apartments 306 Cleveland  
Center Apartments 321 E Main  
Chalen The 602 W Chapel Hill and 316 S Gregson

Erwin Apartments 312 N Buchanan rd  
Franklin Court The 501 E Main  
Glenn The 924 Dacian av  
Hess The 109 Broadway  
Hyde Park Apartments 106 N Hyde Park av

Johnson Apartments 304 Watts  
Lakewood Apartments 1912½ W Lakewood av

Manchester The 813 2d  
Marguerette The (c) 512½ E Proctor  
Markham The 201 Broadway  
Martha The (c) 514 E Proctor  
Perry Apartments 901 N Mangum  
Powe Apartments 307 Watts  
Powe The 603 Watts  
Rand Apartments The 166 N Queen  
Rollins Apartments 803 2d  
Rosalie Apartments (c) 811 Fayetteville  
Salmon Apartments 1025 Monmouth av  
Salmon Apartments No 2 512 Watts  
Trinity Apartments 906 W Trinity av  
University Apartments 1500 Duke University rd  
Vance The 922 Dacian av

### Architects

**ATWOOD & WEEKS INC**, 504-05-06 Snow Bldg 331 W Main, Tel J-5471

Carr Geo W 111 N Corcoran R1706-10  
Davis Archie R 111 N Corcoran R1505  
Hackney Geo F 111½ N Market

### \*Armature Re-Winding

**DURHAM ELECTRIC CONSTRUCTION CO INC**, 113-19 Orange, Tel R-739 (For further information see page 34 Buyers' Guide and right top lines)

### Armories

City Armory 218-20 Foster

### \*Army Clothing and Accessories

**PRITCHARD-BRIGHT & CO INC**, 207 N Corcoran, Tel R-175 (For further information see page 21 Buyers' Guide and right side lines)

### Associations and Clubs—Commercial

A A A Motor Club 203 E Parrish  
Carolina Motor Club Inc 203 E Parrish  
Civitan Club 103 E Main  
Cooperative Club 209 N Corcoran  
Durham Bar Assn 111 N Corcoran R506  
Durham Board of Realtors 128 W Main R 316

**DURHAM CHAMBER OF COMMERCE**, Washington Duke Hotel 122 N Market, Tels F-149 and F-140

**DURHAM COMMUNITY FUND INC**, 511-12 Fidelity Bank Bldg, 128 W Main, Tel J-4381

Durham Junior Chamber of Commerce 209 N Corcoran  
Durham Social Planning Council 128 W Main R511  
Exchange Club 209 N Corcoran  
Family Service Assn 1st fl City Hall  
Hudson Mutual Burial Assn Inc 1800 Angier av  
Kiwianis Club 103 E Main  
Lions Club 103 E Main

**NATIONAL ASSOCIATION OF PROFESSIONAL BASEBALL LEAGUES**, Suite 1211-1220 One Eleven Corcoran Bldg 111 N Corcoran, Tel F-0111; Press Bureau Tel L-4122

North Carolina Tuberculosis Assn 331 W Main R501  
Pilot Club 209 N Corcoran  
Rotary Club of Durham office 207-09 N Corcoran  
Taxicab Owners Assn of Durham 123 W Main R302

### \*Athletic Supplies

**WOODALL'S**, 136-138 E Chapel Hill, Tel J-6451 (For further information see page 69 Buyers' Guide and right bottom lines)

### \*Attorneys-at-Law

(See Lawyers)

### \*Automatic Heating

**NICHOLSON INC**, 126 N Market, Tel R-734 (For further information see page 2 Buyers' Guide, left bottom lines and back cover)

**Automobile Accessories and Parts—Retail**  
Advance Stores Co 400 W Main

**ALEXANDER MOTOR CO**, 330 E Main Tel L-905 (For further information see page 7 Buyers' Guide and left side lines)

**BLACKWOOD'S INC**, 434 W Main, Tel L-7281

Brown's Auto Supply Co 709 W Chapel Hill  
**ELKINS MOTOR SALES CO**, 217 E Parrish, Tel R-153 (For further information see page 6 Buyers' Guide and back cover)

**MILLER-HURST INC**, Morgan sw cor Morris, Tel N-173 (For further information see page 8 Buyers' Guide and right side lines)

**MYERS-GLENN INC**, 119 E Chapel Hill, Tel J-7461 (For further information see page 9 Buyers' Guide)

**Automobile Accessories and Parts—Wholesale and Jobbers**

Motor Bearings & Parts Co 226 Rigsbee av  
Southern Parts & Electric Co 302 Morgan

### Automobile Body Manufacturers

**ALEXANDER MOTOR CO**, 330 E Main Tel L-905 (For further information see page 7 Buyers' Guide and left side lines)

**Automobile Dealers—Commercial Cars**  
**STEPHENSON-WILSON INC**, 823 Morgan, Tel R-188 (For further information see page 9 Buyers' Guide and left side lines)

**White Star LAUNDRY**  
DIAL X-2581

# CHRISTIAN-HARWARD FURNITURE CO., Inc.

Durham Home Furnishers For Over 44 Years

118-120 W. Parrish St.

Phones N-181 — N-182

## Automobile Dealers—Commercial Cars and Trucks

**MORGAN MOTORS INC.**, Hillsboro rd Just Beyond City Limits, Tel X-1209 (For further information see page 9 Buyers' Guide and left side lines)

## Automobile Dealers—Passenger Cars

Aldridge Motors Inc 815 Morgan  
**ALEXANDER MOTOR CO.**, 330 E Main, Tels Service Dept L-953, Sales Dept L-905 (For further information see page 7 Buyers' Guide and left side lines)

**CARPENTER'S INC.**, 616 E Main, Tel F-195 (For further information see page 5 Buyers' Guide and right side lines)

Crumpler Motor Co 1016 W Main.

**ELKINS MOTOR SALES CO.**, 217 E Parrish, Tel R-153 (For further information see page 6 Buyers' Guide and back cover)

**JOHNSON MOTOR CO INC** (Buick), 326-328 E Main, Tels L-1841 and J-1491 (For further information see page 8 Buyers' Guide and left side lines)

**MORGAN MOTORS INC.**, Hillsboro rd Just Beyond City Limit, Tel X-1209 (For further information see page 9 Buyers' Guide and left side lines)

**STEPHENSON-WILSON INC** (Pontiac), 823 Morgan, Tel R-188 (For further information see page 9 Buyers' Guide and left side lines)

Tucker Motor Co W Main cor Chapel Hill

**UNIVERSITY MOTORS INC** (Dodge and Plymouth), 806-808 W Main, Tels L-0171 and L-4341 (For further information see page 10 Buyers' Guide and left top lines)

Uzzle Motor Co 416 E Main

## Automobile Dealers—Used Cars

**ALDRIDGE MOTORS INC.**, 815-817 Morgan cor Gregson, Tel J-3001 (For further information see page 7 Buyers' Guide)

Auto Sales Exchange 306 E Main  
**CARPENTER'S INC.**, 616 E Main, Tel F-5011 (For further information see page 5 Buyers' Guide and right side lines)

Couch & Riley 215 E Parrish  
**ELKINS MOTOR SALES CO.**, 217 E Parrish, Tel R-153 (For further information see page 6 Buyers' Guide and back cover)

Griffith Geo B 113 E Trinity av  
Hometown Auto Exchange 316 N Mangum

**JOHNSON MOTOR CO INC.**, Used Car Lot 317 E Main, Tel L-5361 (For further information see page 8 Buyers' Guide and left side lines)

**MORGAN MOTORS INC.**, Hillsboro rd Just Beyond City Limits, Tel X-1209 (For further information see page 9 Buyers' Guide and left side lines)

Stephenson-Wilson Inc 1009 W Main.  
**UNIVERSITY MOTORS INC.**, 806-808 W Main, Tels L-0171 and L-4341 (For further information see page 10 Buyers' Guide and left top lines)

## \*Automobile Funeral Service

**HALL-WYNNE & CO INC.**, 1113 W Main, Tel N-147 (For further information see page 37 Buyers' Guide, right bottom lines and front cover)

## \*Automobile Glass

**CAROLINA GLASS CO.**, 425 W Main, Tel L-4831 (For further information see page 41 Buyers' Guide and right side lines)

\*Automobile Painters  
**ELKINS MOTOR SALES CO.**, 217 E Parrish, Tel R-153 (For further information see page 6 Buyers' Guide and back cover)

**KENNEDY'S AUTO SERVICE.**, 207 Holloway, Tel J-0501 (For further information see page 6 Buyers' Guide and left side lines)

\*Automobile Painting  
**JOHNSON MOTOR CO INC** (Buick), 326-328 E Main, Tels L-1841 and J-1491 (For further information see page 8 Buyers' Guide and left side lines)

Automobile Repairing  
Bowen Jos H & Son 2715 Hillsboro rd  
Broadway Taxi Garage 607 N Mangum  
**BROCK MOTOR CO.**, 310 Foster, Tel N-5151 (For further information see page 7 Buyers' Guide)

**CLARK & SORRELL INC.**, 323 Foster, Tel F-187, Parts Dept 318 Roney, Tel F-189  
Clay's Garage (c) 406 E Pettigrew  
Dennis Motor Service 2833 Hillsboro rd  
Duncan Thos R (c) 411 Poplar

**ELKINS MOTOR SALES CO.**, 217 E Parrish, Tel R-153 (For further information see page 6 Buyers' Guide and back cover)

**HIGH J OTIS GARAGE.**, 1012 S Alston av, Tel R-5474

Holbrook Motor Co 523 E Main  
**KENNEDY'S AUTO SERVICE.**, 207 Holloway, Tel J-0501 (For further information see page 6 Buyers' Guide and left side lines)

Lemons Arth W 611 N Wilkerson av  
Lowry Donald C 808 Peabody av  
**MORGAN MOTORS INC.**, Hillsboro rd Just Beyond City Limits, Tel X-1209 (For further information see page 9 Buyers' Guide and left side lines)

Page Bruce C 1200 E Main  
Sanford Wm M (c) 306 Poplar  
**STEPHENSON-WILSON INC.**, 823 Morgan, Tel R-188 (For further information see page 9 Buyers' Guide and left side lines)

Vickers Ernest R 1105 W Chapel Hill  
Vickers Motor Co 417 Foster  
Wallace's Auto Electric Garage 2820 Hillsboro rd  
White's Garage 324 N Mangum

## \*Automobile Steam Cleaning—Motor and Chassis

**GRANITE SERVICE STATION.**, 1922 W Main cor 9th, Tel X-1211 (For further information see page 3 Buyers' Guide and left side lines)

## \*Automobile Tire Repairs

**B & J TIRE CO.**, 211 N Gregson, Tel J-3641 (For further information see page 5 Buyers' Guide and left and right side lines)

## \*Automobile Tires

**B & J TIRE CO.**, 211 N Gregson, Tel J-3641 (For further information see page 5 Buyers' Guide and left and right side lines)

## \*Automobile Tires—Dealers

**GRANITE SERVICE STATION.**, 1922 W Main cor 9th, Tel X-1211 (For further information see page 3 Buyers' Guide and left side lines)

Old Line Legal Reserve Life Insurance  
**NORTH CAROLINA MUTUAL LIFE INSURANCE CO.**  
 'NO HOME COMPLETE WITHOUT NORTH CAROLINA MUTUAL POLICES'  
 Home Office, Durham, N. C.

**Dr Pepper**  
GOOD FOR LIFE!  
5¢

**3 A-DAY KEEPS ENERGY UP**  
at 10-2 & 4

# DRINK



*Coca-Cola*



## GRANITE SERVICE STATION

E. S. PHILLIPS,  
Manager

Tires.

Batteries

Johnson  
Outboard  
Motors

Vapor Motor  
Cleaning  
Service

W. Main  
and 9th Sts.

PHONE  
**X-1211**

Emergency  
Road  
Service



"SATISFACTION THAT LASTS"

REAL ESTATE **O. A. JOHNSON** INSURANCE  
RENTALS **Realtor** OF ALL KINDS

118 Morgan St.

"Serving Durham For 18 Years"

Phone F-2451

**\*Automobile Tires and Accessories**  
**SEARS, ROEBUCK AND CO.**, 301-303 W Main, Tel N-9931 (For further information see page 32 Buyers' Guide and left bottom lines)

**\*Automobile Top, Body and Fender Repair**  
**ELKINS MOTOR SALES CO.**, 217 E Parrish, Tel R-153 (For further information see page 6 Buyers' Guide and back cover)  
**JOHNSON MOTOR CO INC.**, 326-28 E Main, Tels L-1841 and J-1491 (For further information see page 8 Buyers' Guide and left side lines)

**\*Automobile Trucks—Dealers**  
**ALEXANDER MOTOR CO.**, 330 E Main Tel L-905 (For further information see page 7 Buyers' Guide and left side lines)  
**CARPENTER'S INC.**, 616 E Main, Tel F-195 (For further information see page 5 Buyers' Guide and right side lines)

**Automobile Wreckers**  
**Durham Used Parts Co** es Raleigh rd 10 e Proctor rd  
**Mattox Used Auto Parts** ss Raleigh rd 4 s city limits

**\*Automobile Wrecking Service**  
**KENNEDY'S AUTO SERVICE**, 207 Holloway, Tel J-0501 (For further information see page 6 Buyers' Guide and left side lines)

**\*Automobiles**  
**BUICK MOTOR CARS**, Johnson Motor Co Inc Distributors, 326-328 E Main, Tels L-1841 and J-1491 (For further information see page 8 Buyers' Guide and left side lines)

**DE SOTO MOTOR CARS**, Elkins Motor Sales Co Dealers, 217 E Parrish, Tel R-153 (For further information see page 6 Buyers' Guide)

**DODGE BROS MOTOR CARS, TRUCKS AND COACHES**, University Motors Inc Distributors, 806-808 W Main, Tels L-0171 and L-4341 (For further information see page 10 Buyers' Guide and left top lines)

**PACKARD SALES AND SERVICE**, Hillsboro rd Just Beyond City Limits, Tel X-1209 (For further information see page 9 Buyers' Guide and left side lines)

**PLYMOUTH MOTOR CARS**, Elkins Motor Sales Co Dealers, 217 E Parrish, Tel R-153 (For further information see page 6 Buyers' Guide and back cover)

**PLYMOUTH MOTOR CARS**, University Motors Inc Distributors, 806-808 W Main, Tel L-0171 and L-4341 (For further information see page 10 Buyers' Guide and left top lines)

**PONTIAC MOTOR CARS**, Stephenson-Wilson Inc Distributors, 823 Morgan, Tel R-188 (For further information see page 9 Buyers' Guide and left side lines)

**Awnings and Tents—Manufacturers and Dealers**  
**Dixie Awnings** 109 S Mangum  
**Durham Awning Co** 203 N Church

**\*Axle and Frame Aligning**  
**KENNEDY'S AUTO SERVICE**, 207 Holloway, Tel J-0501 (For further information see page 6 Buyers' Guide and left side lines)

**Bag Manufacturers—Canvas, Burlap and Cotton**  
**GOLDEN BELT MFG CO.**, 807 E Main at N&Wry Tracks, Tel F-4961

**Bakers—Retail**  
**Davis Baking Co.** 2022 Chapel Hill rd  
**Moss Bakery Inc** 505 E Peabody  
**Philadelphia Bakery** 704 N Roxboro  
**ROLLING PIN BAKE SHOP THE.** 503-505 Morgan, Tels L-6031 and R-2231 (For further information see page 10 Buyers' Guide and right top and left center lines)

**Tasty Bake Shop** 424 W Main  
**Whitmore's Bakery** 762 N 9th

**Bakers—Wholesale**  
**Durham Baking Co** 403 W Geer  
**Queen Pie Bakery** (c) 432 W Main

**\*Bank Directories**  
**POLK'S BANKERS ENCYCLOPEDIA**, 431 Howard, Detroit 31, Mich

**\*Banks—Industrial**  
**DURHAM INDUSTRIAL BANK**, 116 W Main, Tel J-3441 (For further information see page 15 Buyers' Guide and right bottom lines)

**MORRIS PLAN INDUSTRIAL BANK**, 302-304 W Main, Tel R-181 (For further information see page 14 Buyers' Guide, front cover and left top lines)

**Banks and Trust Companies**  
**CITIZENS NATIONAL BANK OF DURHAM THE**, 102 E Main, Tel R-111  
**DEPOSITORS NATIONAL BANK THE**, 123 W Main, Tels F-144 and F-145 (For further information see page 15 Buyers' Guide and right bottom lines)

**DURHAM BANK & TRUST CO**, 1st Floor One Eleven Corcoran Bldg, 111 Corcoran, Tel 115-64 (For further information see page 11 Buyers' Guide, left bottom lines and bottom stencil)

**DURHAM INDUSTRIAL BANK**, 116 W Main, Tel J-3441 (For further information see page 15 Buyers' Guide and right bottom lines)

**FIDELITY BANK THE**, Fidelity Bank Bldg 130 W Main, Tel F-156; West Durham Branch N 9th se cor Perry, Tel X-1110; East Durham Branch Driver av cor Angier av, Tel J-9431 (For further information see page 12 Buyers' Guide, left top lines and front cover)

**HOME SAVINGS BANK**, 1st Floor Trust Bldg 212 W Main, Tel 115-71 (For further information see page 13 Buyers' Guide and front cover)

**Mechanics & Farmers Bank The** 114 W Parrish

**MORRIS PLAN INDUSTRIAL BANK**, 302-304 W Main, Tel R-181 (For further information see page 14 Buyers' Guide, front cover and left top lines)

**Barbers**  
**Abernathy's Barber Shop** 2026 Angier av  
**Adams Barber Shop** 106½ S Alston av  
**Beauty Spot Barber Shop** (c) 2316 Crest  
**Bragtown Barber Shop** 3025½ Roxboro rd  
**Bull City Barber Shop** (c) 410 E Pettigrew  
**Carolina Barber Shop** (c) 717 Fayetteville  
**Carr & King Barber Shop** 304½ S Driver  
**City Barber Shop** (c) 120 S Mangum

**COOKING** Mangum at Holloway St. **HEATING**  
**Public Service Company of N. C., Inc.**

"THE GAS COMPANY"

Refrigeration

Office Phone N-121  
Service Dept. Phone F-0302

Water Heating

# W. C. LYON COMPANY

**HARDWARE — BUILDERS' SUPPLIES — PAINTS AND VARNISHES**

Vita-Var Paints — Savage Arms Products — Remington Ammunition

"Good Buildings Deserve Good Hardware"—Corbin

213 East Chapel Hill

Phones L-946, L-947 and L-948

**Barbers—Contd**  
 Cosmopolitan Barber Shop (c) 105 E Chapel Hill  
 Court Square Barber Shop (c) bsmt 130 E Main  
 Criterion Barber Shop 127 E Parrish  
 Crystal Barber Shop (c) 708 Fayetteville  
 DeLuxe Barber Shop 205 E Chapel Hill  
 Eagle Barber Shop 121 W Chapel Hill  
 East End Barber Shop (c) 424 Dowd  
 Evans Chas B (c) 203½ E Chapel Hill R 11-12  
 Everybody's Barber Shop (c) 306 Ramsey  
 Ferrell's Barber Shop 2605 Hillsboro rd  
 Five Points Barber Shop 111 W Chapel Hill  
 Fogelman's Barber Shop 306 Mangum  
 Friendly City Barber Shop (c) 711 Fayetteville  
 Gregson Street Barber Shop 111 N Gregson  
 Hall's Barber Shop 702 N 9th  
 Horton & Colclough 111 N Mangum  
 J-B's Barber Shop 403 E Chapel Hill  
 Kam's Barber Shop 607 N 9th  
 Lipscomb Bros 933 E Main  
 McCullers Otho A 207 E Main  
 Morehead Barber Shop (c) 1405 Morehead av  
 Moser C Preston 808 N Hyde Park av  
 New Deal Barber Shop (c) 528 E Pettigrew  
 Ninth Street Barber Shop 750 N 9th  
 North Carolina Barber Shop (c) 422 W Main  
 North Durham Barber Shop 729 N Mangum  
 Palace Barber Shop (c) 121 S Mangum  
 Paragon Barber Shop 1111 Angier av  
 Regal Barber Shop (c) 328 E Pettigrew  
 Southside Barber Shop 202 Alexander av  
 Star Barber Shop 401 N Mangum  
 Taylor Lonnie C (c) 914 Pine  
 Washington Duke Barber Shop 209 N Corcoran  
 Whitaker & Murrell 127 W Parrish  
 Wonderland Barber Shop Beauty Parlor (c) 416 E Pettigrew

### Barber's Supplies

Durham Beauty & Barber Supply Co 403 N Mangum

### \*Battery Dealers

**PAGE'S SERVICE STATION**, Holloway and Miami Blvd (New Raleigh rd), Tel N-4801 (For further information see page 4 Buyers' Guide and left side lines)

### Battery Dealers and Service

**ALEXANDER MOTOR CO, TIRE DIVISION**, W Main cor Gregson, Tels N-125 N-126 and N-127 (For further information see page 7 Buyers' Guide and left side lines)

**GRANITE SERVICE STATION**, 1922 W Main cor 9th, Tel X-1211 (For further information see page 3 Buyers' Guide and left side lines)

**MILLER-HURST INC**, Morgan sw cor Morris, Tel N-173 (For further information see page 8 Buyers' Guide and right side lines)

**MONTGOMERY & ALDRIDGE**, Morgan cor Roney, Tel R-185 (For further information see page 8 Buyers' Guide and right center lines)

### Beauty Shops

Al-Full-Rell Beauty Shop (c) 307 Dowd  
 Baldwin's Beauty Shop 107 W Main  
 Bragtown Beauty Shop 3023 Roxboro rd  
 Bull City Beauty Parlor (c) 410 E Pettigrew

Burma's Beauty Salon (c) 542 E Pettigrew  
 Butler's Beauty Salon 114 W Main 2d fl  
 Carolina Beauty Shop (c) 717 Fayetteville  
 College Heights Beauty Shop (c) 1616½ Fayetteville  
 Criterion Beauty Shoppe 201 N Church  
 Cunningham Bettie E (c) 203½ E Chapel Hill  
 DeLong Beauty Shoppe 111 N Corcoran R 516  
 DeShazor's Beauty System (c) 509 Dowd and 809 Fayetteville  
 D'Orsay Beauty Shop (c) 120½ S Mangum  
 Duke University Beauty Shop ns W Main 3 w Myrtle dr  
 East Durham Beauty Shop 312 S Driver av  
 Edna's Beauty Shoppe 109 N Church  
 Effird's Beauty Shoppe 307 W Main  
 Elder's Beauty Shoppe 208 N Corcoran  
 Emily's Beauty Salon 107 W Parrish  
 Esther's Beauty Shop (c) 2501 Fayetteville  
 Ferrell's Beauty Salon 122 W Main  
 Friendly City Beauty Shop (c) 711 Fayetteville  
 Gen's Beauty Shop (c) 601½ Pine  
 Hazel's Beauty Shop 1002 E Main  
 Jeannette's Beauty Shoppe 103½ W Parrish  
 Jeffries Cordie (c) 522½ Pine  
 Laborland Beauty Shoppe (c) 926 Ferrell  
 Lowe Lottie B (c) 801 N Elizabeth  
 Lunsford Alice (c) 502 E Umstead  
 Mae's Beauty Shop (c) 114 W Enterprise  
 Malbourne Beauty Shoppe 225 E Main  
 Milady's Beauty Salon bsmt 123 W Main  
 Mitchell Mozelle (c) 313 Sowell av  
 Modern Beauty Shop (c) 501 Fayetteville  
 Nellene Beauty Shop 702 N 9th  
 Permanent Wave Beauty Shop 331 W Main R308  
 Poole's Beauty Shop 2623 Hillsboro rd  
 Reed Mary A (c) 305 Baxter  
 Rose Beauty Salon (c) 518½ E Pettigrew  
 Southern Beauty Shoppe 205½ W Main  
 Stokes Beauty Parlor (c) 514 Pine  
 Union Beauty Salon (c) 516 E Pettigrew  
 Vanity Fair Beauty Salon (c) 1108½ Pine  
 Vogue Beauty Shoppe 331 W Main R701  
 Washington Duke Beauty Shop 128 N Market  
 Wonderland Barber Shop & Beauty Parlor (c) 416 E Pettigrew  
 Yates Hair Dressers 110½ N Corcoran R6  
 Zera's Beauty Salon 336 W Main

**Beer—Distributors**  
 Carolina Distributing Co S Market  
 Durham Distributing Co ss E Pettigrew 1 e McMannen  
 Old North State Breweries 218 Hunt  
 Southern Wholesalers 318 E Peabody

**\*Beverage Bottlers**  
**BILTMORE CLUB GINGER ALE**, 2004 Angier av, Tel R-6921 (For further information see page 17 Buyers' Guide and right side lines)  
**DURHAM PEPSI-COLA BOTTLING CO**, 305-309 South, Tels R-117 and R-118 (For further information see page 17 Buyers' Guide and left top and right center lines)  
**ORANGE CRUSH BOTTLING CO**, 2004 Angier av, Tel R-6921 (For further information see page 17 Buyers' Guide and right side lines)

**LICENSED  
 SANITONE  
 CLEANER**

**Scott & Roberts  
 Sanitary  
 Dry  
 Cleaning  
 Co.**

**15%  
 DISCOUNT**

**OR**

**CASH and CARRY**

**DRY CLEANING**

**Tels.  
 N-135  
 L-961**

**D. C.**

**MAY**

**Painters**

**Paper  
 Hangers**

**Decorators**

**314-318  
 Morgan**

**PHONE  
 J-5321**

## The DEPOSITORS NATIONAL BANK

of Durham, N. C.

Member Federal Reserve System and F. D. I. C.

"Seeking New Business On the Service We Render"

# DURHAM BOND & MORTGAGE CO.

CHAS. S. ALLEN, President

## REAL ESTATE LOANS — REAL ESTATE — RENTALS

Mezz. Floor Depositors Bank Bldg.

Phones L-0331 and N-5341

DIAL  
N-7561



603  
E. Main  
Street

JOHNSON  
MOTOR  
COMPANY



All  
Repairs  
For All  
Makes

326-328  
East Main

Dial  
L-1841  
J-1491

### \*Beverages—Carbonated

**DR PEPPER BOTTLING CO OF DURHAM INC**, 125 Morgan, Tel J-8131 (For further information see page 16 Buyers' Guide and right bottom lines)  
**DR WELLS BOTTLING CO**, 603 E. Main, Tel N-7561 (For further information see page 16 Buyers' Guide and left side lines)

### Bicycle Dealers and Repairers

Pate Wallace S 819 N Mangum  
**ROCHELLE SIDNEY E**, 405 N Mangum, Tel J-3421 (For further information see page 15 Buyers' Guide and left side lines)

### \*Bicycles

**WOODALL'S**, 136-138 E Chapel Hill, Tel J-6451 (For further information see page 69 Buyers' Guide and right bottom lines)

### Billiards and Pocket Billiard Rooms

Berkley Wm L (c) 912 Gurley  
Bruce Wm B (c) 608 Fayetteville  
Bullock's Sport Shop 107 W Chapel Hill  
Central Community Sport Shop (c) 700 Fayetteville  
DeLuxe Billiard Parlor 405 E Chapel Hill  
Duke Sport Shop 107 E Parrish  
Kirby Edw (c) 530 E Pettigrew  
Model Sport Shop 219 Foster  
Ninth Street Billiard Parlor 730 N 9th  
North Durham Pool Room 601 Corporation  
O & C Sport Shop 907 E Main  
Paddock The 113 W Parrish  
Palace Billiard Parlor 123 E Parrish  
Pop's Billiard Parlor 754 N 9th  
West End Billiard Parlor (c) 1401 Morehead av  
Wilson J W Sport Shop 414 E Pettigrew

### Blacksmiths

Gray Geo W 314 Rigsbee av  
Holloway A L & Son 113 (117½) Morgan  
James David J (c) 401 Cozart al

### Blue and Black Prints

Durham Blue Printers 406½ W Main

### Boarding Houses

Breedlove Nannie N Mrs 420 N Mangum  
Chandler Amanda G Mrs 115 Morris  
Clark Cora H Mrs 812 W Main  
Durham Lena A Mrs 113 Holloway  
Evans Zora M 919 E Main  
Frye Nettie D Mrs 510 McMannen  
Johnson Ada D Mrs 818 Cleveland  
Kinsey Velma E Mrs 306 N Roxboro  
Maynor Georgia G Mrs 503 N Mangum  
Minter Annie (c) 308 Matthews  
Moore Inez W Mrs 201-03 N Roxboro  
Nash Wm L 523 N Mangum  
Perry Hallie E Mrs 208 N Roxboro  
Pollock Ella M Mrs 117 Holloway  
Randolph House The 208 N Buchanan rd  
Rowland Connie Mrs 506 N Mangum  
Terry Edna P Mrs 912 W Main  
Tuck Robt A 201 Morris  
University Inn 601 W Chapel Hill

### Boat Motors—Outboard

Johnson Outboard Motors 1922 W Main

### \*Bonds—Surety

**HOME INSURANCE AGENCY INC**, 212½ N Corcoran, Tel F-146 (For further information see page A, front cover and left top lines)

### Bondsmen

Davis Geo P 105 N Church

### Booking Agents

Peed & Ferrell 206½ N Corcoran

### Booksellers

Book Exchange The 347½ W Main  
Thomas Book Store Inc 214 N Corcoran

### Bottlers—Carbonated Beverages

B-1 Distributing Corp 111 N Corcoran R 1214

**BILTMORE CLUB GINGER ALE**, 2004 Angier av, Tel R-6921 (For further information see page 17 Buyers' Guide and right side lines)

**DR PEPPER BOTTLING CO OF DURHAM INC**, 125 Morgan, Tel J-8131 (For further information see page 16 Buyers' Guide and right bottom lines)

**DURHAM COCA-COLA BOTTLING CO**, W Main sw cor Buchanan rd, Tel J-7341 (For further information see page X, left side lines and back cover)

Durham Double Cola Bottling Co Inc 1207 Angier av

**DURHAM NEHI BOTTLING CO**, 321 W Geer, Tel F-5231 (For further information see page 18 Buyers' Guide and left side lines)

**DURHAM PEPSI-COLA BOTTLING CO**, 305-309 South, Tels R-117 and R-118 (For further information see page 17 Buyers' Guide and left top and right center lines)

**ORANGE CRUSH BOTTLING CO**, 2004 Angier av, Tel R-6921 (For further information see page 17 Buyers' Guide and right side lines)

**PEPPER DR BOTTLING CO OF DURHAM INC**, 125 Morgan, Tel J-8131 (For further information see page 16 Buyers' Guide and right bottom lines)

**ROYAL CROWN BOTTLING CO**, 321 W Geer, Tel F-5331 (For further information see page 18 Buyers' Guide and left side lines)

**SEVEN-UP BOTTLING CO**, Rigsbee av cor W Geer, Tel F-5331 (For further information see page 18 Buyers Guide and left side lines)

**SPUR BOTTLING CO**, 603 E Main, Tel N-7561 (For further information see page 16 Buyers' Guide and left side lines)

**Bottlers—Cereal and Fruit Beverages**  
Krueger G Bottling Co 506 Ramseur

### Bowling Alleys

Center Bowling Alleys 212 Rigsbee av  
Durham Recreation Center 108 Morris

### Box Manufacturers—Paper

Durham Container Co rear 2002 E Pettigrew

### \*Brake Service

**MILLER-HURST INC**, Morgan sw cor Morris, Tel N-173 (For further information see page 8 Buyers' Guide and right side lines)

### Brick Dealers

**DURHAM BUILDERS SUPPLY CO**, Milton av at W Main, Tel L-967 (For further information see page 19 Buyers' Guide and right side lines)

# J. P. McGuire Construction Co.

PHONE L-3361

Markham Ave.—East of Trinity Ave.—On N. & W. Railway

# THE NEW METHOD LAUNDRY

"Service With a Smile"

Phone F-2361

### Brick Manufacturers

**BORDEN BRICK & TILE CO.**, 704 Ramseur, Tel F-179 (For further information see page 18 Buyers' Guide, left top and right bottom lines)

### Brokers—Money

Love & Co 123 W Main R201  
Wilson Urban F 103½ W Parrish

### Brokers—Stocks and Bonds

Harris, Upham & Co 212 W Main 1st fl

### \*Builders' Hardware

**DURHAM BUILDERS SUPPLY CO.**, Milton av at W Main, Tel L-967 (For further information see page 19 Buyers' Guide and right side lines)

**DURHAM LUMBER CO INC.**, 1708 Vale, Tels L-957 and L-958 (For further information see page 54 Buyers' Guide and right center lines)

**LYON W C CO INC.**, 213 E Chapel Hill, Tels L-946, L-947 and L-948 (For further information see page 41 Buyers' Guide and right top lines)

**WEST DURHAM LUMBER CO.**, Office and Yards 3109 Hillsboro rd cor Hill-andale rd, Tel X-1221 (For further information see page C and right top lines)

### \*Building Construction—Contractors

**GIBSON JOHN H.**, 1112 Arnette av, Tel J-9211 (For further information see page 27 Buyers' Guide and left side lines)

**KANE GEORGE W.**, Suite 814 One Eleven Corcoran Bldg 111 N Corcoran, Tel R-127 (For further information see page 25 Buyers' Guide, right bottom lines and front cover)

**McGUIRE J P CONSTRUCTION CO.**, ns E Markham av 1 e E Trinity av on N & W Ry, Tel L-3361 (For further information see page 27 Buyers' Guide and left bottom lines)

**MUIRHEAD WM CONSTRUCTION CO INC.**, Offices and Plant E Trinity av and N & W Ry, Tel L-909 (For further information see page 26 Buyers' Guide and top stencil)

### \*Building Contractors

**COLE & CRUMPACKER**, 9114 Perry (West Durham), Tel X-1123 (For further information see page 27 Buyers' Guide and right bottom lines)

**GIBSON JOHN H.**, 1112 Arnette av, Tel J-9211 (For further information see page 27 Buyers' Guide and left side lines)

**\*Building, Loan and Savings Associations**  
**FIRST FEDERAL SAVINGS AND LOAN ASSN.**, 124 N Market, Tel L-0801 (For further information see page 20 Buyers' Guide and left bottom lines)

### Building Materials and Supplies

**BORDEN BRICK & TILE CO.**, 704 Ramseur, Tel F-179 (For further information see page 18 Buyers' Guide and left top and right bottom lines)

Carolina Cinder Block Co es Grove 1 s E Geer

**DURHAM BUILDERS SUPPLY CO.**, Milton av at W Main, Tel L-967 (For further information see page 19 Buyers' Guide and right side lines)

**DURHAM LUMBER CO.**, 1708 Vale, Tels L-957 and L-958 (For further information see page 54 Buyers' Guide and right center lines)

Fonville Home Insulation Co 1317 S Duke  
**JONES H F MILLWORK CO.**, 214 Hunt, Tel L-6571 (For further information see page 55 Buyers' Guide and back cover)  
**RAY LUMBER CO.**, 912 Ramseur, Tel J-0981 (For further information see page 19 Buyers' Guide)

**WEST DURHAM LUMBER CO.**, Office and Yards 3109 Hillsboro rd cor Hill-andale rd, Tel X-1221 (For further information see page C and right top lines)

### \*Building and Loan Associations

**HOME BUILDING & LOAN ASSN.**, 108 N Corcoran, Tel R-797

### Buildings—Office and Public

Ball Building 110½ N Corcoran  
Bankers Fire Insurance Co Building 707½ Fayetteville  
City Hall 120 Morris

Depositors National Bank Building 123 W Main

Durham County Court House E Main se cor Church

Erwin Auditorium W Pettigrew cor Oregon

Federal Building 323 E Chapel Hill

Fidelity Bank Building 128 W Main

North Carolina Mutual Annex Building 106½ W Parrish

North Carolina Mutual Building 114 W Parrish

One Eleven Corcoran Building 111 N Corcoran

Piedmont Building 334 W Main

Royal Knights of King David Building 809 Fayetteville

Snow Building 331 W Main

Temple Building 107 N Market

Trust Building 212 W Main

Wilson Building 401½ N Mangum

### Burial Associations

Hudson Mutual Burial Assn Inc 1800 Angier av

### Bus Stations

Durham Transportation Corp 400 Morgan  
**DURHAM UNION BUS TERMINAL.** E Main nw cor Dillard, Tel R-138

### Bus and Coach Lines—Motor

Atlantic Greyhound Corp E Main nw cor Dillard

Carolina Coach Co E Main nw cor Dillard

Durham-Dunn Bus Line E Main nw cor Dillard

Durham Transportation Corp 776 N 9th

Greensboro-Fayetteville Line E Main nw cor Dillard

Virginia Stage Lines E Main nw cor Dillard

### \*Buttermilk

**DURHAM DAIRY PRODUCTS INC** (Gold Seal Milk and Ice Cream, Golden Guernsey Milk), 510 Memorial cor Gregson, Tel L-955 (For further information see page 29 Buyers' Guide and backbone)

**LONG MEADOW DAIRIES.** Ellis rd (East Durham Station), Tel L-901 (For further information see page 30 Buyers' Guide, left and right side lines and back cover)

### Cabinet Makers

Garland Woodcraft Co 462 S Duke  
**JONES H F MILLWORK CO.**, 214 Hunt, Tel F-3671 (For further information see page 55 Buyers' Guide and back cover)

# B & J

## TIRE COMPANY

Recapping  
and  
Vulcanizing



Every Tire  
Strictly  
Guaranteed

DIAL  
J-3641



## Plumbing and Heating

Contracting  
and  
Repairing

DIAL  
R-4951

204  
Maynard Ave.



# The Young Roofing Company, Inc.

Contractors and Manufacturers

GRAVEL ROOF and SHEET METAL WORK

313 Foster St.

Phone J-2461

*Barrett*



Use  
More  
Long  
Meadow  
Milk  
—  
DIAL  
L-901



Stephenson-  
Wilson,  
Inc.

PONTIAC

Sales and  
Service

Complete  
Service  
and  
Repairs  
For All  
Cars

Phones  
SALES  
R-188

SERVICE  
N-8661

USED CAR LOT  
L-2861

# RILEY PAINT CO.

Wholesale and Retail

Perfection

Paints and Varnishes

Wall Paper



"IN FRONT OF THE POST OFFICE"

PHONE J-6021

### \*Cafeterias

**HARVEY'S CAFETERIA**, 103-105 E Main, Tel F-3671 (For further information see page 66 Buyers' Guide and right side lines)

### \*Candies

**DURHAM DRUG CO**, 330 W Main, Tels L-945 and F-8341 (For further information see page 33 Buyers' Guide and left top lines)

### \*Carbonated Beverage Bottlers

**BILTMORE CLUB GINGER ALE**, 2004 Angier av, Tel R-6921 (For further information see page 17 Buyers' Guide and right side lines)

**DR PEPPER BOTTLING CO OF DURHAM INC**, 125 Morgan, Tel J-8131 (For further information see page 16 Buyers' Guide and right bottom lines)

**DURHAM PEPSI-COLA BOTTLING CO**, 305-309 South, Tels R-117 and R-118 (For further information see page 17 Buyers' Guide and left top and right center lines)

**ORANGE CRUSH BOTTLING CO**, 2004 Angier av, Tel R-6921 (For further information see page 17 Buyers' Guide and right side lines)

### \*Carbonated Beverages

**DR WELLS BOTTLING CO**, 603 E Main, Tel N-7561 (For further information see page 16 Buyers' Guide and left side lines)

**DURHAM COCA-COLA BOTTLING CO**, W Main sw cor Buchanan rd, Tel J-7341 (For further information see page Y, left side lines and back cover)

### Carpets, Rugs and Floor Coverings—

#### Retail

**CHRISTIAN - HARWARD FURNITURE CO INC**, 118-120 W Parrish, Tel N-181 (For further information see page 39 Buyers' Guide and right top lines)

**FIVE POINTS FURNITURE CO**, 412-414 W Main, Tel N-167 (For further information see page 39 Buyers' Guide)

**ROGERS FURNITURE CO**, 320 E Chapel Hill, Tel N-8311 (For further information see page 39 Buyers' Guide and right top lines)

### Cash Registers—Dealers

National Cash Register Co The 208 Foster

### Caterers

**ROLLING PIN BAKE SHOP THE**, 503-505 Morgan, Tels L-6031 and R-2231 (For further information see page 10 Buyers' Guide and right top and left center lines)

### Cemeteries

Durham Hebrew Cemetery 1106 Morehead av  
Fitzgerald Cemetery (c) 842 Kent  
Hickstown Cemetery (c) end Crest  
Maplewood Cemetery ss Duke University rd 2 e Swan and 844 Kent  
Pine Hill Cemetery es Miami blvd opp Taylor ofc 111 N Corcoran R505  
Scarborough Cemetery (c) 1611 Concord  
West.Durham Cemetery 2621 W Pettigrew

### \*Chemicals

**PEABODY DRUG CO**, 305 W Pettigrew, Tel N-155 (For further information see page 34 Buyers' Guide and left side lines)

### \*China

**JONES & FRASIER CO**, 121 W Main, Tel L-917 (For further information see page 51 Buyers' Guide and right center lines)

### \*China and Glassware

**KINTON'S INC**, 108-110 W Main, Tel F-6931

### Chiropodists

Isaacs Fredk W 212 W Main R411

### Chiropractors

**BROWN ERNEST C DR**, 303-306 Fidelity Bank Bldg 128 W Main, Tel L-4351  
Coleman Sam D 128 W Main R319  
Cox Clinton C 111 N Corcoran R310  
Frizzelle John L 2103 Englewood av  
Morris Jas B 321 E Main apt 1

### \*Chocolate Milk

**PET DAIRY PRODUCTS CO**, 1820 James, Tel L-988 (For further information see page 31 Buyers' Guide, left and right side lines)

### Churches

#### ADVENTIST

See Seventh Day Adventist  
**AFRICAN METHODIST EPISCOPAL**  
Emanuel 708 Kent  
Mt Olive 123 Powe  
StJoseph 800 Fayetteville

#### AFRICAN METHODIST EPISCOPAL

#### ZION

Kyle's Temple 409 Dunstan  
StMark's (c) 531 Pine

#### BAPTIST

Angier Avenue 2101 Angier av  
Bragtown 3208 Roxboro rd  
Community 309 Cody  
Ebenezer 1410 Glenn  
Edgemont 1001 E Main  
Edgemont Free Will 1212 E Main  
Eno Primitive ns Old Oxford hwy  
First 414-18 Cleveland  
Free Will ss Lynn rd 4 w Midway (SA)  
Gethsemane (c) 100 W Enterprise  
Grace 1000 N Mangum  
Hicks Chapel Missionary 1225 4th  
Hillside 1105 Pine  
Holloway Street 1415 Holloway  
Jacob's Well Missionary (c) 1105 Simmons

Lakewood 2100 Chapel Hill rd  
Mt Gilead (c) 404 Dowd  
Mt Vernon (c) 504 S Queen  
Mt Vernon (c) 1003 Pine  
Mt Zion (c) 2223 Fayetteville  
New Bethel (c) 2414 Crest  
North Side (c) ws 4th 1 n Earl  
Oak Grove Free Will (c) 801 Colfax  
Olivet (c) 919 3d  
Orange Grove (c) ss East End av 1 e Angier av

Primitive 304 Cleveland  
Primitive (c) 505 Fayetteville  
StPaul's (c) 1102 Juniper  
Second (c) 1311 Morehead av  
Temple 801 W Chapel Hill  
Union (c) 819 Glendale av  
Union Baptist Church House (c) 505 Gray  
Watts Street 800 Watts  
West Durham 2601 Hillsboro rd  
West Durham (c) 1001 Thaxton av  
White Rock (c) 602 Fayetteville  
Yates 2817 Chapel Hill rd

#### CATHOLIC

Church of the Immaculate Conception 808 W Chapel Hill  
Holy Cross Mission 1400 S Alston av

## THE HOSPITAL CARE ASSOCIATION, Inc.

*Better Health Through Hospital Care*

107 MARKET

PHONES L-907 and J-9671



# MILL WORK WEST DURHAM LUMBER CO. LUMBER DIAL X-1221

## Churches—Contd

**CHRISTIAN**

Christian and Missionary Alliance Church  
301 N Gregson

Holloway Street 1202 Holloway

Main Street 813 W Main

Mt Calvary (c) 508 E Proctor

Second (c) 116 Beamon

Zion Temple (c) ss Bryant 1 e Odell

**COLORED METHODIST EPISCOPAL**

StMatthew's 602 Matthews

**EPISCOPAL**

Ephphatha 220 W Geer

StAndrew's 2016 Hart

StJoseph's 1902 W Main

StPhillips 403 E Main

StTitus (c) 1520 Fayetteville

**HEBREW**

Beth-El Synagogue 400 Holloway

**HOLINESS**

Bethel Tabernacle (c) 314 Baxter

Church of God 409 Chase

Church of God in Christ (c) 108 E Chest-

nut

Church of God Tabernacle The 520 E Pea-

body

Church of God The (c) 1001 Glenn

Church of God The 1004 Morning Glory av

Gospel Tabernacle (c) 420 E Piedmont

Holiness Church (c) 901 Fargo

House of God The (c) 1218 5th

House of Prayer (c) 1203 Hanover

Mt Olive (c) 909½ Drew

Mt Temple Holy Church (c) 1000 More-

head av

Mt Zion United Holiness Church (c) 116

Ringling

Pentecostal 309 Oakland av

Pentecostal 314 N Hyde Park av

Poplar Street Mt Zion (c) 312 Poplar

Union Mission 1112 Fairview

Walltown (c) 1410 Englewood av

**LUTHERAN**

Grace Lutheran Church 2721 Hillsboro rd

StPaul's 511 Yates av

**METHODIST**

Branson 201 S Alston av

Calvary 304 E Trinity av

Carr Memorial 107 N Driver av

Duke Chapel ns Old Oxford hwy (B)

Duke Memorial 500 W Chapel Hill

Lakewood 1811 Palmer

Trinity ns Liberty 1 w Cleveland

Wesleyan Methodist Church of America

922 N 9th

West Durham 1612 W Markham av

**MORMON**

Church of Jesus Christ of Latter Day

Saints 1203 Holloway

**PENTECOSTAL**

Mt Calvary (c) 1317 Glenn

West Durham 901 Alabama av

**PRESBYTERIAN**

Blacknall Memorial 1902 Perry

First 301-05 E Main

Fuller Memorial 1201 E Main

Pine Street (c) 315 Pine

Trinity Avenue 927 W Trinity av

**SCIENTIST**

First Church of Christ Scientist 406 Cleve-

land

**SEVENTH DAY ADVENTIST**

Seventh Day 1406 Acadia

Seventh Day (c) 1311 Lincoln

**MISCELLANEOUS**

Baptist City Mission 331 W Main R502

Community Church 309 Cody

House of Prayer The 1801 E Main

Kingdom Hall 353½ W Main

Pilgrim Log Church 805 Hale

Salvation Army The 111-13 Morris  
Salvation Army The (E Durham Outpost)  
459 E Driver av

**Cigarette Manufacturers**

**LIGGETT & MYERS TOBACCO CO.**  
Office ws S Fuller cor W Main, Tels  
F-181 and F-3001, Factory W Main from  
Cigarette to Fuller

**Cigars and Tobacco—Retail**

**BOONE DRUG CO.** 100 W Parrish cor  
Mangum, Tels L-911 and L-912 (For furth-  
er information see page 32 Buyers'  
Guide, left top lines and right side lines)

**DURHAM DRUG CO.** 330 W Main, Tels  
L-945 and F-8341 (For further infor-  
mation see page 33 Buyers' Guide and  
left top lines)

Hotel Malbourne Cigar Stand 225 E Main  
Lee Oscar (c) 616½ Fayetteville

Trust Building Cigar Stand 212 W Main  
1st fl

Varsity Cigar Store 106 E Main

Washington Duke Cigar Stand 209 N Cor-

coran

**Cigars and Tobacco—Wholesale**

Durham Cigar Candy Co Inc 318 Holland

**\*Circulars—Addressed and Mailed**

**HILL DIRECTORY CO INC.** 7 N 2d, Rich-  
mond 7, Va

**\*City Directory Publishers**

**HILL DIRECTORY CO INC.** 7 N 2d, Rich-  
mond 7, Va

**\*Cleaners**

**JOHNSON-FORRESTER CLEANERS &  
LAUNDERERS.** 804 N Mangum, Tel N-  
157 (For further information see page  
52 Buyers' Guide, right top and bottom  
lines)

**SOUTHERN DRY CLEANERS.** 756 N 9th,  
Tel X-1122 (For further information see  
page 21 Buyers' Guide and left side  
lines)

**Cleaners and Dyers**

**BROWN D W DRY CLEANERS.** 314 S  
Driver av, Tels J-6931 and L-7331 and  
705 Mangum, Tel F-5091 (For further  
information see page 38 Buyers' Guide)

**SCOTT & ROBERTS SANITARY DRY  
CLEANING CO.** Office 302 N Mangum,  
Tel L-962; Plant 710 E Main,  
Tel N-135; Branches 702 Fayetteville,  
810 W Main, Tel J-3131; 953 E Main,  
Tel L-961; Camp Butner (For further  
information see page 20 Buyers' Guide  
and right side lines)

**SOUTHERN DRY CLEANERS.** 756 N 9th,  
Tel X-1122 (For further information see  
page 21 Buyers' Guide and left side  
lines)

**\*Cleaning—Cash and Carry**

**JOHNSON-FORRESTER CLEANERS &  
LAUNDERERS.** 804 N Mangum, Tel N-  
157 (For further information see page  
52 Buyers' Guide, right top and bottom  
lines)

**SOUTHERN DRY CLEANERS.** 756 N 9th,  
Tel X-1122 (For further information see  
page 21 Buyers' Guide and left side  
lines)

**Clergymen**

Anderson Henry B (Bapt) 1104 N Man-

gum

Bailes Ernest W (Bapt) 3009 Banner (B)

ORDINARY  
**HOME SECURITY LIFE INSURANCE CO.**  
"Make Your Home Secure With Home Security Policies"  
Home Office, Durham, N. C.  
INDUSTRIAL



## GEO. W. KANE

General Contractor

Suite 814 One Eleven Corcoran Building



**BOONE DRUG CO.***"Where Quality Counts"*

PHONE L 9H

MANGUM, PARRISH & ORANGE STS.  
IN THE TRIANGLE

PHONE L 912

**COAL****MURDOCK  
ICE AND  
COAL CO.,  
INC.**PHONE  
**R-141**518  
Morgan St.**ICE**

Clergymen—Contd  
Bennett Clifton T (c; Holiness) 2220 Fitzgerald  
Bragdon Wm (c; Bapt) 1302 South  
Bridgen Leo T (Bapt) 1212 Gilbert  
Brown Draper (c; Bapt) 1014 Carroll  
Brown Vernon (c; Christian) ss Bryant 2 e Odell  
Brunson Wm (c; Christian) 303 Amber pl  
Burton Carl L (c; Bapt) 1004 Juniper  
Byrd C Earl (Bapt) 2818 Chapel Hill rd  
Carter Josiah T (Episcopal) 1301 Maryland av  
Chalmers Dwight M (Presby) 402 N Buchanan rd  
Cline John (Meth) 405 S Alston av  
Collins Trela D (Bapt) 1603 W Lakewood av  
Cox Wm F (c; Bapt) 1106 Holt  
Croon Ananias S (c; Bapt) 802 N Elizabeth  
Davis John A (c; AME) 604 Matthews  
Daye Elvin (c; Bapt) 1503 W Knox  
Dunn Millard C (Meth) 111 N Driver av  
Eaton Crawford (c; Bapt) rear 2726 E Pettigrew  
Ewing Henry C (Meth) 607 Gattis  
Fisher Miles M (c; Bapt) 1219 Fayetteville  
Freeman Dallas D (Pentecostal) 903 Alabama av  
Friese Forest F 1408 James  
Fuller Wm H (c; Bapt) 402 Dowd  
Fullwood Robt F (c; Meth) 503a Price  
Garber Paul N (Presby) 2117 Myrtle dr  
Glenn John C (Meth) 516 W Chapel Hill  
Grady Thos A (c; Bapt) 2202 Fayetteville  
Graham Thos C (c; Bapt) 120 Rowan al  
Green P Edw (c; Bapt) 611 Mobile av  
Green Walter A (c; Bapt) 1302 South  
Hall Wilbur J (Bapt) 303 N Guthrie av  
Harrell Stanley C (Christian) 1010 W Markham av  
Hayes Saml (c; Bapt) 1303 Pine  
Herring Owen F (Bapt) 702 N Buchanan rd  
Higgs Nathaniel E (c; Christian) 604 Branch pl  
Hudson Chas F (Bapt) ns Dover rd RD 1 1 e Devon rd (HV)  
Huggin Jas G (Meth) 112 N Dillard  
Johnson Broomfield (c; Holiness) 406 Eric  
Johnson J Saml (Bapt) 405 N Hyde Park av  
Jones Jas A (c; Meth) 2207 Chautauqua  
Knight Ralph W (Bapt) ns Old Raleigh hwy 2 e Commonwealth (SA)  
Lanning Jesse H (Meth) 1207 N Elizabeth  
Long Worth W (c; Meth) 407 Formosa av  
McCoy Saml G (c; Bapt) 909 Drew  
McLaughlin Chas B (Catholic) 810 W Chapel Hill  
McLester Chas E (c; Bapt) 1309 Morehead av  
Melton Thos A (Holiness) 209 Cherry Grove  
Morris B Ellis (Bapt) 1010 Broad  
O'Brien Wm F (Catholic) 810 W Chapel Hill  
Overton Jas H jr (Meth) 1810 Lakewood av  
Palmer Wm L (c; Holiness) 1305 Spaulding  
Parks Sanford F (c; Meth) 816 Kent  
Pearce J Winston (Bapt) 911 W Markham av  
Peppers John H (c; Bapt) 1105 N Hyde Park av  
Perry Steele P (c; Meth) 800 Pine  
Phillips Robt L (Meth) 2014 W Knox  
Rankin Hamilton P (Christian) 606 N Gregson

Regen Kelsey (Presby) 110 N Buchanan rd  
Risacher John A (Catholic) 1400 S Alston av  
Royal Chas N (Bapt) 301 N Driver  
Ruppenthal Harry P (Presby) 2100 Englewood av  
Saunders Leonza (c; Holiness) 704 Grav  
Scanlon David H (Presby) 501 E Main apt 9  
Schroeder Henry A (Luth) 513 Yates av  
Shapiro Aaron (Hebrew) 212 N Queen  
Siler Junious Z (c; AME Zion) 1110 Thaxton av  
Smith Frank (c; Missionary Baptist) 104 E Umstead  
Smith H Albert (c; Bapt) 403 Dunstan  
Sowell Frank W (c; Holiness) 1508 E Pettigrew  
Stanley Othello D (c; Episcopal) 1608 Fayetteville  
Stewart Jas H (c; Bapt) 404 E Lawson  
Stroud C A (Holiness) 209 Hyde Park av  
Taylor Nixon A (Christian) 915 Chester  
Teel Zeno B (Bapt) 2317 E Main  
Thomas Junius H (c; Bapt) 303 E Umstead  
Thompson Eli B (c; Bapt) 315 E Moline  
Valentine Jas A (c; Meth) 806 Fayetteville  
Wayland John T (Bapt) 708 Parker  
Whitted Jas A (c; Bapt) 1711 Fayetteville  
Yates David W (Episcopal) 913 S Duke

**Clinics**

Duke Legal Aid Clinic 128½ E Main  
Spastic Clinic (Duke University) 813 5th

**Clothes Pressers and Cleaners**

Allen & Allen Inc 422 Morgan  
Boykins Cleaners (c) 2314 Fayetteville  
Brown D W Dry Cleaners 314 S Driver av br 705 N Mangum

**CHEEK DRY CLEANERS**, 1916 Perry, Tel X-1125 (For further information see page 20 Buyers' Guide)

Crabtree Dry Cleaners 1103 W Chapel Hill  
Doby Cleaners 1003 Holloway

Eakes Hood Inc 1001 W Chapel Hill  
**JOHNSON-FORRESTER CLEANERS & LAUNDERERS**, 804 N Mangum, Tel N-157 (For further information see page 52 Buyers' Guide, right top and bottom lines)

Johnson-Prevost Dry Cleaning Co ofc 1002 W Main plant 1106 Broad

Model Laundry Co (dry clng dept) 810 Washington

New Durham-Blaylock & Beck Dry Cleaners 418 Carr and 707 W Chapel Hill

**NEW METHOD LAUNDRY CO INC**, 405 N Roxboro, Tel F-2361 (For further information see page 52 Buyers' Guide, right top and bottom lines)

Rex Cleaners 810 W Main

Royal Dry Cleaners (c) 538 E Pettigrew

**SCOTT & ROBERTS SANITARY DRY CLEANING CO**, Office 302 N Mangum, Tel L-962; Plant 710 E Main, Tel N-135; Branches 702 Fayetteville, 810 W Main, Tel J-3131, 933 E Main, Tel L-961 and Camp Butner (For further information see page 20 Buyers' Guide and right side lines)

**SOUTHERN DRY CLEANERS**, 756 N 9th, Tel X-1122 (For further information see page 21 Buyers' Guide and left side lines)

**Clothing Dealers—Men's and Boys'—Retail**  
Boy's Store The 130 E Main  
Durham Men's Shop 118 W Main

**CLAUDE M. MAY**

Painting — Papering — Decorating

105 W. Chapel Hill St.

Tel. L-0381

"MUTUAL INSURANCE IS SAFE INSURANCE AT LOWEST COST"

**PRESON P. PHILLIPS****MUTUAL INSURANCE AGENCY**

128 W. Main Suite 312-313-314 Fidelity Bank Bldg. Phone J-0311

**FIRE  
AUTOMOBILE  
BURGLARY  
ACCIDENT****Clothing Dealers—Men's and Boys—  
Retail—Contd****EFIRD'S DEPARTMENT STORE**, 307-11 W Main, Office Tel F-4641, Main Floor, 3d and 4th Floors, Tel J-7961 (For further information see page 31 Buyers' Guide)

Freedman D Co 341 W Main

Gladstein Melvin 207 N Mangum

Leading Shop The 107 E Main

**LIPSCOMB-GATTIS CO**, 213 W Main, Tel F-0331 (For further information see page 21 Buyers' Guide)

Miller-Bishop Inc 112 N Corcoran

People's Saving Store 209 N Mangum

Primakoff Abr 114 E Parrish

**PRITCHARD-BRIGHT & CO INC**, Washington Duke Hotel 207 N Corcoran, Tel R-175 (For further information see page 21 Buyers' Guide and right side lines)

Quality Clothing Co 746 N 9th

S &amp; G Men's Store 213 N Mangum

Stein's 201 W Main

Tager Bros 119 E Parrish

Von Straaten's 118 W Main

Varsity Men's Shop 115 E Main

Wilson's Inc 104 E Main

Young Men's Shop The 126 E Main

**Clothing Dealers—Second Hand**

Bane Louis G 312 Riggsbee av

City Salvage Co 330 N Mangum

M &amp; G New and Used Clothing Store 727 N Mangum

**Clothing Dealers—Women's and Misses—  
Retail**

Annie Lee Shoppe 109 E Main

Claire Dress Shop 117 E Main

Darling Shops 117 W Main

Divine Shoppe 316 W Main

Eisenberg's 308 W Main

**ELLIS STONE & CO**, 200 W Main cor Corcoran, Tel N-161 (For further information see page 31 Buyers' Guide)

Fashion The 129 E Main

Freedman Jacob 341 W Main

Lerner Shop of North Carolina 119 W Main

Lylian's 310 W Main

Mangel's of North Carolina Inc 111 W Main

M'Lady's Dress Shop (c) 501 Fayetteville

My Shop 112 W Main

Nathan's 325 W Main

Newman Edith R Mrs 306½ W Main

Piedmont Clothiers 114 E Main

Robbins Fashion Centre 204 W Main

Samilson's 209 W Main

Smith-Berkeley Inc 101 (2) E Main

Stewart's 206 W Main

Wee Shop The 207½ W Main

**Clubs**

Algonquin Tennis Club (c) 1400 Fayetteville

Avery John Boys' Club (c) 508 Fayetteville

Durham Shrine Club 107 N Market 3d fl

Elk's Club 334 W Main 2d and 3d fls

Elk's Club (c) 910 Fayetteville

Guardian Clubs 15 City Hall

Hope Valley Country Club Dover rd RD 1 (HV)

Jack's Boxing Club 113 W Parrish

United Service Organization Jewish Welfare Board Agency 304-06 Morris

United Service Organization National Catholic Community Service Agency 310 E Main

United Service Organization Travelers Aid Agency 310 E Main 2d fl

United Service Organization YMCA Agency 302 Morris

United Service Organization YMCA Agency for Colored 1308-10 Fayetteville  
United Service Organization YWCA Agency 206 N Dillard**Coal Dealers—Retail Yards****BORDEN BRICK & TILE CO**, 704 Ramseur, Tel F-179 (For further information see page 18 Buyers' Guide, left top and right bottom lines)

Braswell Coal Co 1601 Roxboro rd

**CITIZENS COAL & COKE CO**, Rowland cor Ramseur at Durham and Sou Ry, Tel F-6501 (For further information see page 22 Buyers' Guide and right side lines)

City Ice &amp; Coal Co 119½ W Chapel Hill

**DURHAM COAL CO**, Office and Yards 3109 Hillsboro rd cor Hillandale rd, Tel X-1221 (For further information see right bottom lines)**FLOYD COAL CO**, 100 Adrian bet Walker and Ramseur, Tel N-101**GLENN COAL CO**, 1509 E Pettigrew, Tel N-193 (For further information see page 22 Buyers' Guide and left side lines)

Hopson Sheffield H (c) 1302 Pine

McDonald Ice &amp; Coal Co N 9th cor B

**McGHEE COAL CO**, 537 E Pettigrew, Tel J-1941**MURDOCK ICE & COAL CO INC**, 518 Morgan, Tel R-141 (For further information see page 22 Buyers' Guide and left side lines)

Penny G F Coal Co 1014 Hazel

**SCOTT COAL CO**, Milton av at Sou Ry, Tel N-183, and E Pettigrew at Dillard, Tel L-4311 (For further information see page 22 Buyers' Guide)**STRICKLAND COAL CO**, 605 E Pettigrew, Tel F-4231

Wilson Bros Coal &amp; Wood Co Liberty cor Railroad

**\*Coal Stokers****AUTOMATIC COAL STOKERS**, V E Bell & Sons Dealers, 115 S Mangum, Tel L-6531 (For further information see page X and back cover)**BAGWELL J R CO**, 320 Holland, Tel N-195 (For further information see page C and left side lines)**\*Coca-Cola Bottlers****DURHAM COCA-COLA BOTTLING CO**, W Main sw cor Buchanan rd, Tel J-7341 (For further information see page Y, left side lines and back cover)**\*Coke—Retail****SCOTT COAL CO**, Milton av at Sou Ry, Tel N-183, and E Pettigrew at Dillard, Tel L-4311 (For further information see page 22 Buyers' Guide)**Confectionery—Wholesale and Jobbers**

Burke Don V 508 Forest

Sears Wholesale Co Inc 316 Holland

**Confectionery and Ice Cream—Retail**

Alford Paul lobby 111 N Corcoran

Blinker's Inn (c) 519 Grant

Carolina Soda Shop 213 Roney

City Ice Cream Co 731 N Mangum

College Inn (c) 1306 Fayetteville

Dragon News (c) 611 Fayetteville

Eagle Sport Shop (c) 612 Fayetteville

Faucette Lindsey (c) 110 (2) S Church

Gibson Ice Cream Co Inc 338 W Main

Glenn Street Sport Shop (c) 811 Glenn

Goodwill Shop The (c) 418½ E Pettigrew

Gordon Israel 612 N Roxboro

Hill Estelle F Mrs lobby Court House

**HARVEY'S****CAFETERIA****HARVEY'S**COMFORTABLY  
AIR CONDITIONED

103-05 E. MAIN

**Pritchard-  
Bright  
Co.**

Inc.

**Mens  
Home**

For

**Fashionable  
Clothing  
and  
Furnishings****HICKEY-  
FREEMAN  
CLOTHES****KNOX  
HATS**Washington  
Duke  
Hotel

Phone

**R-175****COLE & CRUMPACKER****General Contractors**

1914 Perry St. (West Durham)

Phone X-1123



# PET Dairy Products Co.

Pasteurized  
Dairy  
Products

Taste the  
Difference

PHONE  
L-988

1820  
James St.

## Complete Line of Fireproof Building Materials

# BORDEN BRICK & TILE CO.

PHONE F-179  
COAL — COKE

### Confectionery and Ice Cream—Retail-- Contd

Houston Isaac E lobby City Hall  
Ideal Sundry 2609 Hillsboro rd  
Ingolds Soda Shop 903 E Main  
Jimmie's Soda Shop 909 E Main  
King Calista E Mrs lobby Federal bldg  
Leading Sport Shop (c) 1224 Fayetteville  
Lee John 1105 E Main  
Levy Bros 108 N Mangum  
Mayo & Carlton (c) 403 Bailey  
O-K The 222 (2) Rigsbee av  
Owl The 1113 Broad  
Page Minnie (c) 510 (610) Lincoln av  
Pitts Benj (c) 615 Fayetteville  
Pop's Place 1102 Holloway  
Red's Soda Shop 109 N Gregson  
Thorpe York D (c) 613 Pickett  
Trohatas John 416½ E Pettigrew  
University Fountain 1007 W Main

### Constables

Crutchfield Curtis J 105 N Church  
Shaw Lindon S 202 Court House

### \*Construction Companies

**McGUIRE J P CONSTRUCTION CO**, ns  
E Markham av 1 e E Trinity av on N &  
W Ry, Tel L-3361 (For further informa-  
tion see page 27 Buyers' Guide and left  
bottom lines)

### \*Construction Engineers

**MUIRHEAD WM CONSTRUCTION CO**  
INC, Office and Plant E Trinity av and  
N & W Ry, Tel L-909 (For further infor-  
mation see page 26 Buyers' Guide and  
top stencil)

### \*Consulting Engineers

**PIATT WM M**, 1205 One Eleven Corcoran  
Bldg, 111 N Corcoran, Tel F-5951

### Contractors—Building—General

Baker W E Construction Co 123 W Main  
R500  
**COLE & CRUMPACKER**, 1914 Perry (West  
Durham), Tel X-1123 (For further infor-  
mation see page 27 Buyers' Guide and  
right bottom lines)  
Crumpacker A Louis 2010 Wilson  
Dodson Floyd S 2902 Legion av (TF)  
Gantt Sammie O 1311 Arnette av  
Gibson Construction Co 212 W Main R406  
**GIBSON JOHN H**, 1112 Arnette av, Tel  
J-9211 (For further information see page  
27 Buyers' Guide and left side lines)  
Harris B White 903 W Club blvd  
Herrin Clarence A 926 Urban av  
Johnson John H 1001 Oakland av  
**KANE GEORGE W**, Suite 814 One Eleven  
Corcoran Bldg 111 N Corcoran, Tel R-  
127 (For further information see page  
25 Buyers' Guide, right bottom lines and  
front cover)  
King W Edw 811 N Buchanan rd  
Long Jack W 1912 House av  
**McGUIRE J P CONSTRUCTION CO**, ns  
E Markham av 1 e E Trinity av on N &  
W Ry, Tel L-3361 (For further informa-  
tion see page 27 Buyers' Guide and left  
bottom lines)  
McLaughlin Edw W (c) 1211 Dawkins  
Mickelson Fredk P 808 S Alston av  
Moore Marvin B 602 Holloway  
**MUIRHEAD WM CONSTRUCTION CO**  
INC, Office and Plant E Trinity av and  
N & W Ry, Tel L-909 (For further infor-  
mation see page 26 Buyers' Guide and  
top stencil)  
Poe T W & Son 331 W Main R406  
Shipp C H Construction Co 1104 Watts

Tillman C Wilson 2006 Ward  
Triangle Construction Corp 331 W Main  
R609

Thrift Home Builders 123 W Main mezz fl  
Wells Colton H 833 N Mangum  
Whitted Jas M (c) 1614 Fayetteville  
Wilkerson A Ernest 909 W Markham av  
Wilkerson Oscar F 1103 N Duke  
Woods C Carl 217 W Gear  
Woods Wm H 735 Broad

\*Contractors—Building—Repairing  
**UNION INSURANCE & REALTY CO**, 814  
Fayetteville, Tel J-6521 (For further  
information see page 66 Buyers' Guide  
and left side lines)

### Contractors—Concrete

**McGUIRE J P CONSTRUCTION CO**, ns  
E Markham av 1 e E Trinity av on N &  
W Ry, Tel L-3361 (For further informa-  
tion see page 27 Buyers' Guide and left  
bottom lines)

### Contractors—Cut Stone

White Wm A 2616 Lawndale av

### \*Contractors—Electrical

**DURHAM ELECTRIC CONSTRUCTION**  
**CO INC**, 113-19 Orange, Tel R-739 (For  
further information see page 34 Buyers'  
Guide and right top lines)

**MODERN ELECTRIC CO INC**, 318 Mor-  
gan, Tel F-7501 (For further infor-  
mation see page 34 Buyers' Guide)

**SMITH ELECTRIC CO**, 213 N Gregson,  
Tel N-7571 (For further information see  
page 35 Buyers' Guide)

### Contractors—Excavating and Grading

Central Engineering & Contracting Corp  
212 W Main R305  
Mecklenburg Construction Co 212 W Main  
R305  
**PROCTOR W T**, Hillandale rd, Tel X-1114  
(For further information see page 28  
Buyers' Guide and left bottom lines)  
Teer Nello L 212 W Main R305

### Contractors—Floor Surfacing

Dixon Victor C 2305 Long  
Houston Wallace H 1708 Englewood av  
Quinn Fredk M 1022 Rose Hill av

### \*Contractors—Grading

**McGUIRE J P CONSTRUCTION CO**, ns  
E Markham av 1 e E Trinity av on N &  
W Ry, Tel L-3361 (For further informa-  
tion see page 27 Buyers' Guide and left  
bottom lines)

### \*Contractors—Hauling

**PROCTOR W T**, Hillandale rd, Tel X-1114  
(For further information see page 28  
Buyers' Guide and left bottom lines)

### \*Contractors—Heating

**PASCHALL BROS**, 319 E Chapel Hill, Tel  
J-6321 (For further information see page  
61 Buyers' Guide and left side lines)

### \*Contractors—Heating and Ventilating

**BELL V E & SONS**, 115 S Mangum, Tel  
L-6531 (For further information see page  
X and back cover)  
**WALTON ROOFING & HEATING CO**, 302  
Roney, Tel J-8351 (For further infor-  
mation see page 69 Buyers' Guide and left  
center lines)

WHEN YOU  
THINK OF



THINK OF

# CLAUDE HULL FLORIST

FLOWERS FOR  
ALL OCCASIONS

215 N. MANGUM

Phone-  
R-194



# Durham Bank & Trust Co.

Member F. D. I. C.

Commercial Savings — Savings — Safe Deposit — Trust Service



# GANTT OIL CO.

DISTRIBUTORS ATLANTIC REFINING CO.

Gasoline • Kerosene • Tires • Fuel Oil

TEL. X-1134

HILLSBORO RD.



**\*Contractors—Painting**  
**MAY CLAUDE M.**, 105 W Chapel Hill, Tel L-0381 (For further information see pages 58 and 70 Buyers' Guide, left bottom lines and front stencil)  
**MAY D C.**, 314-16 Morgan, Tel J-5321 (For further information see page 57 Buyers' Guide and right side lines)

**\*Contractors—Painting and Papering**  
**SHAW PAINT & WALL PAPER CO INC.**, 115 E Chapel Hill, Tel J-9111 (For further information see page 59 Buyers' Guide and right side lines)

**\*Contractors—Papering and Decorating**  
**MAY D C.**, 314-16 Morgan, Tel J-5321 (For further information see page 57 Buyers' Guide and right side lines)

**\*Contractors—Paving**  
**McGUIRE J P CONSTRUCTION CO.**, ns E Markham av 1 e E Trinity av on N & W Ry, Tel L-3361 (For further information see page 27 Buyers' Guide and left bottom lines)

**Contractors—Plastering**  
**Harris Anderson F** 1115 Park av  
**Harris Leonidas Y** 307 Monmouth av  
**Smith Jas A & Son** 307 Morehead av

**\*Contractors—Plumbing**  
**INGRAM & SUGGS**, 204 E Maynard av, Tel R-4951 (For further information see page 61 Buyers' Guide and right side lines)

**\*Contractors—Roofing**  
**BUDD-PIPER ROOFING CO.**, 115-117 W Chapel Hill, Tels F-2121 and J-8971 (For further information see page 69 Buyers' Guide and left side lines)

**WALTON ROOFING & HEATING CO.**, 302 Roney, Tel J-8351 (For further information see page 69 Buyers' Guide and left center lines)

**YOUNG ROOFING CO INC THE**, 313 Foster, Tel J-2461 (For further information see page 68 Buyers' Guide, right bottom lines and back cover)

**\*Contractors—Sheet Metal Work**  
**BELL V E & SONS**, 115 S Mangum, Tel L-6531 (For further information see page X and back cover)

**Convents**  
**Mary Immaculate Convent** 806 W Chapel Hill

**\*Cornice Manufacturers**  
**YOUNG ROOFING CO INC THE**, 313 Foster, Tel J-2461 (For further information see page 68 Buyers' Guide, right bottom lines and back cover)

**\*Cottage Cheese**  
**LONG MEADOW DAIRIES**, Ellis rd (East Durham Station), Tel L-901 (For further information see page 30 Buyers' Guide, left and right side lines and back cover)

**Cotton Goods—Manufacturers**  
**Erwin Cotton Mills Co** The ns W Main 2 w N 9th

**\*Creameries**  
**LONG MEADOW DAIRIES**, Ellis rd (East Durham Station), Tel L-901 (For further information see page 30 Buyers' Guide, left and right side lines and back cover)

**\*Credit Jewelers**  
**ALLAN'S JEWELERS INC.**, 327 W Main, Tel N-4521 (For further information see page 50 Buyers' Guide)  
**RAY'S INC.**, 211 W Main, Tel N-7811 (For further information see page 51 Buyers' Guide)

**Curio Dealers**  
**Durham Novelty Co** 118 E Main

**\*Curtain Cleaners**  
**SCOTT & ROBERTS SANITARY DRY CLEANING CO.** Office 302 N Mangum Tel L-962; Plant 710 E Main, Tel N-135; Branches 702 Fayetteville, 810 W Main, Tel J-3131, 933 E Main, Tel L-961 and Camp Butner (For further information see page 20 Buyers' Guide and right side lines)

**Dairies**  
 (See also Milk Dealers)  
**DURHAM DAIRY PRODUCTS INC** (Gold Seal Milk and Ice Cream, Golden Guernsey Milk), 510 Memorial cor Gregson, Tel L-955 (For further information see page 29 Buyers' Guide and backbone)  
**LONG MEADOW DAIRIES**, Ellis rd (East Durham Station), Tel L-901 (For further information see page 30 Buyers' Guide, left and right side lines and back cover)

**PET DAIRY PRODUCTS CO.**, 1820 James, Tel L-988 (For further information see page 31 Buyers' Guide, left and right side lines)  
**Southern Dairies** 1007 W Main

**\*Dairy Products**  
**DURHAM DAIRY PRODUCTS INC** (Gold Seal Milk and Ice Cream, Golden Guernsey Milk), 510 Memorial cor Gregson, Tel L-955 (For further information see page 29 Buyers' Guide and backbone)  
**LONG MEADOW DAIRIES**, Ellis rd (East Durham Station), Tel L-901 (For further information see page 30 Buyers' Guide, left and right side lines and back cover)  
**PET DAIRY PRODUCTS CO.**, 1820 James, Tel L-988 (For further information see page 31 Buyers' Guide, left and right side lines)

**Dancing Academies and Teachers**  
**Satterfield's Dance Studio** 205½ W Main

**Day Nurseries**  
**Durham Nursery School** 1501 E Main  
**Scarborough Daisy E Home** (c) 525 Proctor  
**West Durham Baptist Church Nursery School** 2618 Hillsboro rd

**\*Decorators—Interior**  
**MAY D C.**, 314-18 Morgan, Tel J-5321 (For further information see page 57 Buyers' Guide and right side lines)

**Delicatessens**  
**Apter Jacob** 121 E Parrish

# GLASS

Complete  
 Stock  
**SAFETY  
 GLASS**

Glass  
 Furniture  
 Top  
 Full  
 Length  
 Mirrors

Tel.  
**L-4831**

425  
 W. Main

Carpenter's  
 Inc.



Complete  
 Service For  
 Cars and  
 Trucks



Office and Sales  
**F-195**

Service  
**N-185**

Parts  
**N-186**

Tires and  
 Filling Station  
**J-5151**

# DURHAM COAL CO.

"Hot Stuff"

3109 Hillsboro Rd.

Dial X-1221

# THE FIDELITY BANK

West Durham  
Tel. X-1110

3 BRANCHES  
East Durham  
Tel. J-9431

Camp Butner  
Tel. Extension 3132

**MAIN AND CORCORAN**

Member F. D. I. C.

**TEL. F-156**



**PAGE'S  
SERVICE  
STATION**



**GASOLINE  
AND OIL**

Tires  
Vulcanized  
and  
Recapped



Intersection  
Raleigh Rd.  
and  
Holloway St.

PHONE  
**N-4801**

Sherwin  
Williams  
Paints

**GLENN  
COAL  
CO.**

Heat Merchants

**COAL  
WOOD**

High Grade  
**COAL**  
For Every  
Purpose

1509 E.  
Pettigrew St.

TEL.  
**N-193**

**Dental Laboratories**  
Central Dental Laboratory 123 W Main  
R514

**Dentists**  
Adams Claude A 128 W Main R419  
Bowling Howard X 123 W Main R702  
Bowling Wm W 123 W Main R602  
Carr Danl T 111 N Corcoran R1005  
Carr Henry C 111 N Corcoran R905  
Cordice Norman H (c) 120½ S Mangum  
Crump Brownie L Mrs 110½ N Corcoran  
R3-4

Dixon Thos L 111 N Corcoran R1105  
Edwards Linus M 111 N Corcoran R1010  
Holden Rothschild H 123 W Main R700  
Hubbard Jas M (c) 106½ W Parrish  
Hunter Alex S (c) 106½ W Parrish  
King Malvern D 110½ N Corcoran R3-4  
Lockhart David K 128 W Main R504  
Love Vance W (c) 203½ E Chapel Hill  
McCracken Jas T 128 W Main R308  
Monk H Lawrence jr 123 W Main R401  
Mustain Wallace F 111 N Corcoran R1210  
Norris Edw P (c) 707½ Fayetteville R203  
Reade Arth P 111 N Corcoran R1010  
Ross Thurman J 212 W Main R218  
Shackelford Emmett W 123 W Main R501

**WHITTEMORE ROBT Y JR**, 907 One  
Eleven Corcoran Bldg 111 N Corcoran,  
Tel 1771  
Willis Guy R 111 N Corcoran R910

**Department Stores**  
Baldwin R L Co 107 W Main  
**BELK-LEGGETT DEPARTMENT STORE**,  
312-318-320 W Main, Tel Office and All  
Depts N-138

Charles Stores Co Inc 113 W Main  
**EFIRD'S DEPARTMENT STORE**, 307-311  
W Main, Office F-4641, Main Floor, 3d  
and 4th Floors J-7961, Basement F-6151.  
(For further information see page 31  
Buyers' Guide)

**ELLIS STONE & CO**, 200 W Main cor  
Corcoran, Tel N-161 (For further infor-  
mation see page 31 Buyers' Guide)

Montgomery Ward & Co 101 W Chapel  
Hill

Rayless Department Stores 315 W Main  
**SEARS, ROEBUCK AND CO**, 301-303 W  
Main, Tels Office N-151, Shipping Dept  
N-9811, 1st Floor N-8931 and Credit  
Dept N-8941 (For further information  
see page 32 Buyers' Guide and left bot-  
tom lines)

United Dollar Stores 322 W Main

**Department Stores—5c to \$1**  
Atlas 5c to \$1 Store 710 N Mangum  
Bruce's 5c to \$1 Store 608 Fayetteville  
Grace Five and Ten Cent Store 1003 W  
Chapel Hill  
Green H L & Co 120 W Main  
Kress S H & Co 101 W Main  
National 5c to \$1 Store 302 S Driver av  
Paragon 5c to \$1 Store 744 N 9th  
Rose's 317 W Main  
Silver's 120 W Main  
Woolworth F W Co 124 W Main

**Diamonds and Precious Stones**  
**JONES & FRASIER CO**, 121 W Main, Tel  
L-917 (For further information see page  
51 Buyers' Guide and right center lines)  
**RAY'S ENC**, 211 W Main, Tel N-7811 (For  
further information see page 51 Buyers'  
Guide)  
**WILKINS JEWELRY CO**, 305 W Main,  
Tel R-5411 (For further information see  
page 51 Buyers' Guide)

**Diaper Service**  
Stork Supply Co The 461 S Driver av

**\*Direct Mail Advertising**  
**PARKER LETTER SERVICE**, 911 One  
Eleven Corcoran Bldg 111 N Corcoran  
Tel J-1461 (For further information see  
page 54 Buyers' Guide and left top  
lines)

**\*Directories—Bank**  
**POLK'S BANKERS ENCYCLOPEDIA**, 431  
Howard, Detroit 31, Mich

**\*Directories for Sale—Foreign and  
Domestic**  
**HILL DIRECTORY CO INC**, 7 N 2d, Rich-  
mond 7, Va

**\*Directory Publishers**  
**HILL DIRECTORY CO INC**, 7 N 2d, Rich-  
mond 7, Va

**Distributors**  
Lee Chas N 312 Elliott

**Dressmakers**  
Goldsten Mildred (c) 606 Ramsey  
Harton's Alteration Shop 110½ N Cor-  
coran R2  
Hopkins Henrietta (c) 301 Matthews  
Hutchins Lena C Mrs 514 McMann  
Latta Flora (c) 1006 Moreland av  
Leathers Emma J (c) 1508 Fayetteville  
Needle & Thread Shop 209½ W Main  
Pendergraph Frances R 809 W Main  
Roberts Maggie L Mrs 1208 N Elizabeth  
Salamoni Marion Mrs 1919 Bivins  
Scott Nora D Mrs 1109 N Duke

**Druggists—Retail**  
**BOONE DRUG CO**, 100 W Parrish cor  
Mangum, Tels L-911 and L-912 (For fur-  
ther information see page 32 Buyers'  
Guide, left top and right side lines)

Brewer's Drug Store 700 N 9th  
Bull City Drug Store (c) 610 Fayetteville  
Carswell Drug Co 402 S Driver av  
Coleman's Drug Store 110 N Corcoran  
Crabtree Pharmacy 2100 Angier av

**DURHAM DRUG CO**, 330 W Main, Tels  
L-945 and F-8341 (For further infor-  
mation see page 33 Buyers' Guide and  
left top lines)

Eckerd's of Durham N C Inc 122 W Main  
Garrett's Biltmore Drug Store (c) 332 E  
Pettigrew

Holloway Street Pharmacy 1026 Holloway  
Hospital Pharmacy 1124 Brood  
King C E & Son 408 W Main  
L & M Drug Co 201 E Main  
Mangum Street Pharmacy 806 N Mangum  
McDonald's Drug Store 132 N 9th  
McKay's Pharmacy 1009 W Chapel Hill  
Montague's Pharmacy 601 E Main  
North Durham Drug Store 714 N Mangum  
People's Cut Rate Drugs 332 W Main

**ROGERS DRUG CO**, 200-204 N Mangum,  
Tel L-915

Taylor Drug Co 1114 Angier av  
Walgreen Drug Store 102 W Main  
West Side Pharmacy 701 W Chapel Hill  
Whelan Drug Store Inc 105 Main

**\*Drugs—Sundries**  
**PEABODY DRUG CO**, 305 W Pettigrew,  
Tel N-155 (For further information see  
page 34 Buyers' Guide and left side lines)



## NICHOLSON, INC.

**AIR CONDITIONING — ATTIC VENTILATION  
INSULATION — WEATHER-STRIPPING**

P  
H  
O  
N  
E

# Johnson-Forrester

## CLEANERS & LAUNDERERS

"A SOFT WATER LAUNDRY"

N  
1  
5  
7**Druggists—Wholesale**

**PEABODY DRUG CO**, 305 W Pettigrew, Tel N-155 (For further information see page 34 Buyers' Guide and left side lines)

**\*Dry Cleaners**

**CHEEK DRY CLEANERS**, 1916 Perry, Tel X-1125 (For further information see page 20 Buyers' Guide)

**JOHNSON-FORRESTER CLEANERS & LAUNDERERS**, 804 N Mangum, Tel N-157 (For further information see page 52 Buyers' Guide, right top and bottom lines)

**NEW METHOD LAUNDRY CO INC**, 405 N Roxboro, Tel F-2361 (For further information see page 52 Buyers' Guide and right top and bottom lines)

**SCOTT & ROBERTS SANITARY DRY CLEANING CO**, Office 302 N Mangum, Tel L-962; Plant 710 E Main, Tel N-135; Branches 702 Fayetteville, 810 W Main Tel J-3131, 933 E Main, Tel L-961 and Camp Butner (For further information see page 20 Buyers' Guide and right side lines)

**SOUTHERN DRY CLEANERS**, 756 N 9th, Tel X-1122 (For further information see page 21 Buyers' Guide and left side lines)

**\*Dry Cleaning**

**MODEL LAUNDRY & DRY CLEANERS**, 217 Foster, Tel N-171 (For further information see page 53 Buyers' Guide)

**Dry Goods—Retail**

Brogden Gertrude L Mrs 2012 Angier av  
**EFIRD'S DEPARTMENT STORE**, 307-311 W Main, Tel's Office F-4641, Main Floor, 3d and 4th Floors J-7961, Basement F-6151 (For further information see page 31 Buyers' Guide)

**ELLIS, STONE & CO**, 200 W Main cor Corcoran, Tel N-161 (For further information see page 31 Buyers' Guide)

Gladstein Department Store 1112 Angier av  
Textile Store 115 N Mangum

**Dyers and Cleaners**

**SCOTT & ROBERTS SANITARY DRY CLEANING CO**, Office 302 N Mangum, Tel L-962; Plant 710 E Main, Tel N-135; Branches 702 Fayetteville, 810 W Main Tel J-3131, 933 E Main, Tel L-961 and Camp Butner (For further information see page 20 Buyers' Guide and right side lines)

**\*Electric Apparatus and Appliances**

**DUKE POWER CO**, N Mangum cor E Parrish, Tel F-151 (For further information see page Z)

**\*Electric Supplies—Wholesale and Jobbers**  
**LYON W C CO INC WHOLESALE DIVISION**, 213 E Chapel Hill, Tel L-946 (For further information see page 42 Buyers' Guide and right top lines)

**\*Electric Wiring**

**DURHAM ELECTRIC CONSTRUCTION CO INC**, 113-19 Orange, Tel R-739 (For further information see page 34 Buyers' Guide and right top lines)

**Electrical Contractors**

**DURHAM ELECTRIC CONSTRUCTION CO INC**, 113-19 Orange, Tel R-739 (For further information see page 34 Buyers' Guide and right top lines)

Houston Ovid A 807 3d  
**MODERN ELECTRIC CO INC**, 318 Morgan, Tel F-7501 (For further information see page 34 Buyers' Guide)

Roanoke Electric Co 418 Morgan  
**SMITH ELECTRIC CO**, 213 N Gregson, Tel N-7571 (For further information see page 35 Buyers' Guide)  
Toole Edw N (c) 600 S Elm

**\*Electrical Engineers**

**DURHAM ELECTRIC CONSTRUCTION CO INC**, 113-19 Orange, Tel R-739 (For further information see page 34 Buyers' Guide and right top lines)

**Electrical Equipment and Supplies—Dealers**

**DURHAM ELECTRIC CONSTRUCTION CO INC**, 113-19 Orange, Tel R-739 (For further information see page 34 Buyers' Guide and right top lines)  
Graybar Electric Co Inc 303 S Duke

**Elevator Companies**

Otis Elevator Co 214 E Main

**\*Embalmers**

**HALL-WYNNE & CO INC**, 1113 W Main, Tel N-147 (For further information see page 37 Buyers' Guide, right bottom lines and front cover)

**Embroidery, Hemstitching and Stamping**  
Earnhardt Johanna M Mrs 209½ W Main

**Engineers—Civil**

Atwood & Weeks Inc 331 W Main R504  
Credle Sidney M 204 E Markham av  
Fritz Russell H 104 W Edgewood dr  
Jones H Hunter 406½ W Main  
Love Geo C 1003 E Trinity av

**\*Engineers—Construction**

**MUIRHEAD WM CONSTRUCTION CO INC**, Office and Plant E Trinity av and N & W Ry, Tel L-909 (For further information see page 26 Buyers' Guide and top stencil)

**Engineers—Consulting**

White Gilbert C Co 406½ W Main

**\*Engineers—Contracting**

**GIBSON JOHN H**, 1112 Arnette av, Tel J-9211 (For further information see page 27 Buyers' Guide and left side lines)

**KANE GEORGE W**, Suite 814 One Eleven Corcoran Bldg 111 N Corcoran, Tel R-127 (For further information see page 25 Buyers' Guide, right bottom lines and front cover)

**Engineers—Mechanical**

Davis Paul D 111 N Corcoran R1205

Platt Wm M 111 N Corcoran R1205

**Engravers—Photo**

Durham Engraving Co 220 E Parrish

**\*Excavating and Grading**

**PROCTOR W T**, Hillsdale rd, Tel X-1144 (For further information see page 28 Buyers' Guide and left bottom lines)

**Express Companies**

Railway Express Agency Inc S Church at end

**Exterminators—Bug and Vermin**

Orkin Exterminating Co 420 Morgan  
Terminix Co of N C 914 6th

# Durham Furniture Co., Inc.

Hand Made Reproductions

"The Mark of Gracious Living"

DIAL  
L-4751

519  
Morgan Street

# Durham Builders' Supply Co.

R. S. SLATTERY, Mgr.

BUILDERS' SUPPLIES of All Kinds

BUILDERS' HARDWARE

Milton Ave. at W. Main St.

PHONE

L-967

"Service With Ability"

# Durham Realty and Insurance Company

109 N. Market

TELEPHONE

Ins. Dept. 115-79—Real Estate 115-77—Rental Dept. 115-78



# UNIVERSITY MOTORS



INCORPORATED

Distributors of

**DODGE and PLYMOUTH**

Sales and Service

806 W. Main St.

Phones: L-0171—L-4341



# JOHN H. GIBSON



**CONTRACTOR  
AND  
BUILDER**

1112  
Arnette  
Avenue

Dial  
J-9211

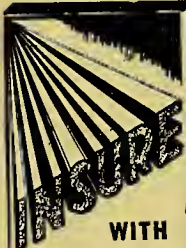

WITH  
**T. E.  
ALLEN**  
&  
**SONS**  
MUTUAL  
INSURANCE  
AGENCY

Dividend  
Paying  
Fire &  
Casualty  
Insurance

Insuring  
The Better  
Risks at a  
Lower Net Cost

509 FIDELITY  
BANK BLDG.

PHONE  
N-8421

**\*Farm Supplies**  
**MARKHAM J C & SON**, 130 Morgan cor  
Rigsbee av, Tel F-6311

**\*Farm and City Property**  
**HORTON REALTY CO INC**, 321 Fidelity  
Bank Bldg 128 W Main, Tel J-5311 (For  
further information see page 65 Buyers'  
Guide and left center lines)

**Feed Dealers—Retail**  
Diamond Feed Store 215 Morgan  
Farmer's Supply Co 315 Rigsbee av  
Markham J C & Son 130 Morgan  
Stone Bros & Byrd 211 Morgan

**Fertilizer Manufacturers**  
Virginia-Carolina Chemical Corp 2700 Ang-  
ler av

**Finance Companies**  
General Motors Acceptance Corp 2704  
Farthing  
M & J Finance Corp 415 E Chapel Hill

**\*Fireproof Materials**  
**BORDEN BRICK & TILE CO**, 704 Ram-  
seur, Tel F-179 (For further informa-  
tion see page 18 Buyers' Guide, left  
top and right bottom lines)

**Fish Dealers—Retail**  
Barbee Adolphus (c) 1115½ Pine  
Day Wm H (c) 911 Gurley  
Farmer Roy 542½ E Pettigrew  
Gattis J Chas (c) 103 Corporation  
Herndon Chas M jr 507 Morgan  
Johnson Jos E (c) 512 E Pettigrew  
Riddick J Louis rear 802 Rose Hill av  
Smith's Fish Market (c) 718 Fayetteville  
Wade Rosa (c) 520 Pine

**Fish Dealers—Wholesale**  
Oldham Geo S 109½ S Mangum

**\*Floor Coverings**  
**SEARS, ROEBUCK AND CO**, 301-303 W  
Main, Tel N-151 (For further informa-  
tion see page 32 Buyers' Guide and left  
bottom lines)

**\*Floorings—Hardwood**  
**JONES H F MILLWORK CO**, 214 Hunt  
Tel L-6571 (For further information see  
page 55 Buyers' Guide and back cover)

**\*Florists**  
**HACKETT DU VAL**, 117 N Mangum, Tel  
L-965

**Florists—Retail**  
Amey's Florists (c) 401 Pine  
**DOYLE FLORISTS — CLAUDE HULL**  
**SUCCESSOR TO**, 215 N Mangum, Tel  
Day R-194, Night X-2796 (For further  
information see page 35 Buyers' Guide,  
left and right side lines)

Hackett Du Val 117 N Mangum br 209 N  
Corcoran  
Hassell-Cole Florists ns Pickett rd 2 w  
Cornwallis rd

**HIBBERD FLORIST**, 114 N Corcoran, Tel  
L-925; Greenhouse Hillsboro rd (For  
further information see page 35 Buyers'  
Guide)

**HULL CLAUDE FLORIST**, 215 N Man-  
gum, Tel Day R-194, Night X-2796 (For  
further information see page 35 Buyers'  
Guide, left and right side lines)

**MONTGOMERY'S FLORIST**, 212 N Cor-  
coran, Tel R-161 (For further informa-  
tion see page 36 Buyers' Guide)  
Roll Matilda 3003 University dr  
**ROLL'S FLORIST**, 2001 Chapel Hill rd,  
Tel F-7261

**Flour Mills**  
Austin-Heaton Co 301 South

**\*Flowers by Wire**  
**HULL CLAUDE FLORIST**, 215 N Man-  
gum, Tel Day R-194, Night X-2796 (For  
further information see page 35 Buyers'  
Guide, left and right side lines)

**Founders—Iron and Steel**  
Durham Foundry & Machine Works 308 E  
Pettigrew

**Fruit Dealers—Retail**  
Hudson & Son 303 Rigsbee av

**\*Fuel Dealers**  
**CITIZENS COAL & COKE CO**, Rowland  
cor Ramseur at Durham and Sou Ry  
Tel F-6501 (For further information see  
page 22 Buyers' Guide and right side  
lines)

**GLENN COAL CO**, 1509 E Pettigrew, Tel  
N-193 (For further information see page  
22 Buyers' Guide and left side lines)

**Fuel Oil**  
**GANTT OIL CO**, Hillsboro rd beyond City  
Limits, Tel X-1134 (For further infor-  
mation see page 7 Buyers' Guide and  
right top lines)

**GULF OIL CORPORATION**, 2211 Gulf,  
Tel R1747 (For further information see  
page 8 Buyers' Guide and right side  
lines)

**KENAN OIL CO INC**, 2907 Hillsboro rd,  
Tel X-2376 (For further information  
see page 4 Buyers' Guide and left side  
lines)

**\*Funeral Designs**  
**HULL CLAUDE FLORIST**, 215 N Man-  
gum, Tel Day R-194, Night X-2796 (For  
further information see page 35 Buyers'  
Guide, left and right side lines)

**Funeral Directors**  
(See also Undertakers)  
Amey's Funeral Home (c) 401 Pine  
**HALL-WYNNE & CO INC**, 1113 W Main,  
Tel N-147 (For further information see  
page 37 Buyers' Guide, right bottom  
lines and front cover)

**HOWERTON BRYAN CO INC**, 1005 W  
Main, Tel L-977 (For further infor-  
mation see page 38 Buyers' Guide)

Hudson Funeral Home 1800 Angier av

Jones Ellis D & Co (c) 502 Dowd  
**KELLY CLYDE FUNERAL HOME**, 1105  
Broad, Tel X-1224 (For further infor-  
mation see opposite street guide)

Ray's Funeral Home (c) 1108 Fayetteville  
Scarborough & Hargett (c) 522 E Petti-  
grew

**\*Funeral Parlors**  
**HALL-WYNNE & CO INC**, 1113 W Main,  
Tel N-147 (For further information see  
page 37 Buyers' Guide, front cover and  
right bottom lines)

**KELLY CLYDE FUNERAL HOME**, 1105  
Broad, Tel X-1224 (For further infor-  
mation see opposite street guide)

Rates \$2.00 to \$2.50

Durham, N. C.

Everett I. Bugg, Mgr.

## HOTEL MALBOURNE

225 E. Main St.

(Malbourne Coffee Shop)

Tel. F-176



CONTRACTING REPAIRS REFRIGERATION MOTORS APPLIANCES

# DURHAM ELECTRIC CONSTRUCTION CO.

113-119 ORANGE ST.

PHONE R-739

**Fur Dealers and Furriers**

Scott Nora D Mrs 1109 N Duke  
Zuckerman S & Son 109 E Chapel Hill

\*Furnaces and Furnace Repairers—Dealers  
**BAGWELL J R CO**, 320 Holland, Tel N-195 (For further information see page C and left side lines)  
**BELL V E & SONS**, 115 S Mangum, Tel L-6531 (For further information see page X and back cover)

**Furnished Rooms**

Afton Inn 202 N Roxboro  
Callery Ada Mrs 306 Liberty  
Colonial The 111 N Dillard  
Craig Allen I 307 Liberty  
Derby Arth J 111 Holloway  
Duke Tourist Home 2707 Hillsboro rd  
Gartrell Alma Mrs 212 Morris  
Green Oaks Tourist Home 509 Holloway  
Haskins Pearl T Mrs 503 Riggsbee av  
Herring Mary E 315 Liberty  
Homestead 213 N Dillard  
James Ruth O Mrs 204 N Roxboro  
Jones Beulah L Mrs 506 and 508 Gurley  
Keener Carrie V Mrs 706 E Main  
Mann Margt 207 Parrish pl  
Mason Marie Mrs 206 N Roxboro  
Paylier Lelia C Mrs 207 N Roxboro  
Pleasants Lettie I Mrs 704 Cleveland  
Restover The 217 W Geer  
Rich Rosa J Mrs 310 N Roxboro  
Roberson Rebecca Mrs 211 Parrish pl  
Scales Sue H Mrs 108 N Dillard  
Stewart Eula M Mrs 408 E Peabody  
Thompson Etura S Mrs 403 Liberty  
Virginia The 108 N Queen  
Welcome Inn (c) 434 E Piedmont av  
Woodsvlew The 414 E Geer

**Furniture Dealers—Retail**

Andrews Furn Co 1918 Perry  
Baldwin's Furn Exch (c) 540 E Pettigrew  
**BROWNING & FARRELL FURNITURE CO INC**, 200-02 N Corcoran, Tel L-7521 (For further information see page 39 Buyers' Guide)  
Capitol Furn Co Inc 423 W Main  
Cash Furn Co 222 Riggsbee av  
Chatham Furn Co 104 W Parrish  
**CHRISTIAN - HARWARD FURNITURE CO INC**, 118-120 W Parrish, Tel N-181 (For further information see page 39 Buyers' Guide and right top lines)  
**COLONIAL FURNITURE CO**, 410 W Main, Tel R-5051  
Couch Furniture Co 416 W Main  
**EDWARDS & JERNIGAN FURNITURE CO INC**, 132 E Chapel Hill, Tel F-2931  
**ELLIOTT FURNITURE CO**, 407 E Chapel Hill, Tel F-7621  
**FIVE POINTS FURNITURE CO**, 412-414 W Main, Tel N-167 (For further information see page 39 Buyers' Guide)  
Holland C T Furniture Co 315 Holland  
Home Appliance Store 107 N Church  
Home Furniture Co 109½ S Mangum  
**HUNTLEY-STOCKTON-HILL CO**, 309 E Chapel Hill, Tels F-192 and F-193 (For further information see page 39 Buyers' Guide)  
**KIMBRELL'S INC**, 126-128 W Parrish, Tel J-3781  
Mason Furniture Co 412-14 W Main  
P & M Furn Co 411 N Mangum  
**PENNY FURNITURE CO**, 111 E Chapel Hill, Tel J-7741  
**PIEDMONT FURNITURE CO**, 324 Holland, Tel J-1431  
Quinn R E Co The 212 E Main

**RHODES-COLLINS FURNITURE CO**, 209 E Chapel Hill, Tels N-2421 and N-6821 (For further information see page 40 Buyers' Guide)

**ROGERS FURNITURE CO**, 320 E Chapel Hill, Tel N-8311 (For further information see page 39 Buyers' Guide and right top lines)

**ROSE B & J FURNITURE CO**, 106 W Parrish, Tel L-5431

**SEARS, ROEBUCK AND CO**, 301-303 W Main, Tel N-151 (For further information see page 32 Buyers' Guide and left bottom lines)

**Furniture Dealers—Second Hand**

Carolina Used Furn Co 308 Morgan  
Durham Salvage Co 113 E Parrish  
Southern Used Furniture Co 407 N Mangum

\*Furniture Dealers—Used—Wholesale  
**SOUTHERN USED FURNITURE CO**, 407-09 N Mangum, Tel L-3421

**Furniture Finishers**

**DURHAM FURNITURE CO INC**, 519 Morgan, Tel L-4751 (For further information see page 3 Buyers' Guide and right side lines)

\*Furniture Finishers and Upholsterers  
**DURHAM FURNITURE CO INC**, 519 Morgan, Tel L-4751 (For further information see page 3 Buyers' Guide and right side lines)

**\*Furniture—Glass Tops**

**CAROLINA GLASS CO**, 425 W Main, Tel L-4831 (For further information see page 41 Buyers' Guide and right side lines)

**Furniture Repairers**

Bessler Furn Shop 2700 Chapel Hill rd  
**DURHAM FURNITURE CO INC**, 519 Morgan, Tel L-4751 (For further information see page 3 Buyers' Guide and right side lines)

**\*Furriers**

**ZUCKERMAN SOL**, 109 E Chapel Hill, Tel J-3401 (For further information see page 40 Buyers' Guide)

**\*Garages**

**CARPENTER'S INC**, 616 E Main, Tel N-185 (For further information see page 5 Buyers' Guide and right side lines)

**Gas Companies**

**DURHAM GAS CO**, see Public Service Co of North Carolina Inc

**PUBLIC SERVICE CO OF NORTH CAROLINA INC**, 208-210 N Mangum, Tel N-121, Plant 900 Gilbert, Tel F-0302 (For further information see page 41 Buyers' Guide and left bottom lines)

**\*Gasoline Dealers**

**GULF OIL CORPORATION**, 2211 Gulf, Tel R-747 (For further information see page 8 Buyers' Guide and right side lines)

**\*Gasoline Distributors**

**GANTT OIL CO**, Hillsboro rd beyond City Limit, Tel X-1134 (For further information see page 7 Buyers' Guide and right top lines)



ORANGE  
-CRUSH



Durham  
Ice Cream  
Co., Inc.

Blue  
Ribbon  
Fast Frozen

ICE  
CREAM

Today  
It's Thrifty  
to Buy  
Quality

800 W. Main

DIAL  
L-963

Tel.  
N-147

*Hall-Myne & Co. INC*  
THE HOME OF SERVICE

Tel.  
N-147

AMBULANCE SERVICE

BIGGER DRINK



BETTER TASTE 5c

# BUDD- PIPER ROOFING CO.

115-117

W. Chapel  
Hill St.

Phones

F-2121

and

J-8971

## Kennedy's Auto Service

Wrecked  
Cars  
Completely  
Rebuilt



207

Holloway St.

Phone

J-0501

## \*Gasoline Distributors—Contd

**KENAN OIL CO INC**, 2907 Hillsboro rd,  
Tel X-2376 (For further information see  
page 4 Buyers' Guide and left side  
lines)

## Gasoline and Oil Service Stations

Adkins All-Service Station W Chapel Hill  
cor Vickers

**ALEXANDER MOTOR CO, TIRE DIVI-  
SION**, W Main cor Gregson, Tels N-125,  
N-126 and N-127 (For further informa-  
tion see page 7 Buyers' Guide and left  
side lines)

Amoco Service Center 323 N Mangum  
Angier Avenue Service Station 2002 An-  
gier av

Bailey's Esso Service 1211 W Main  
Barton Lee & Son Service Station (c) 528  
Pine

Bell Service Station 2943 Angier av  
Biltmore Service Station (c) 402 E Pet-  
tigrew

Blalock's Service Station 1411 Morehead  
av

Bragtown Amoco Service 3404 Roxboro rd  
Broad Street Service Station 1100 Broad  
Bull City Service Station (c) 701 Fayette-  
ville

Carolina Duke Service Station Chapel Hill  
rd

Chatham Service Station 2001 Hillsboro  
rd

Copley's Filling Station 401 E Main  
Daniel & Dollars Service Station 2951  
Chapel Hill rd

Dennis A John 737 Broad  
Dennis Service Station 770 N 9th  
Dillon Gulf Station 900 N Mangum

Dodson's Esso Service Station 1123 Broad  
Dodson's Esso Station 1001 N Mangum  
East Durham Service Station 2201 Angier  
av

East Parrish Street Service Station 215  
E Parrish

Everett W Alvin 415 Holloway  
Ferrell John E ns Old Raleigh hwy 1 e  
Pleasant dr (SA)

Five Points Service Station 431 W Main  
Fletcher Filling Station es Foster 1 s Geer  
Flintom's Esso Service 404 W Chapel Hill

Fonville J Gilbert 1317 S Duke  
Forest Hills Service Station 1314 S Duke  
Galbraith's Texaco Service E Geer ne cor  
N Roxboro

**GRANITE SERVICE STATION**, 1922 W  
Main cor 9th, Tel X-1211 (For further  
information see page 3 Buyers' Guide  
and left side lines)

Harris Filling Station 114 E Main  
Haye's Service 2701 Hillsboro

Hotel Gas & Storage Inc 314 E Chapel Hill  
Hyde Park Gulf Service 1025 Holloway  
Independent Oil Co Inc 319 W Pettigrew

Ivey Mary J Mrs 2602 Angier av  
**JOHNSON SERVICE STATION** (Goodrich)  
320 E Main, Tel J-8331 (For further in-  
formation see page 3 Buyers' Guide and  
left side lines)

Kelley's Atlantic Service (c) 400 Pine  
Kennedy's Service Station 211 Holloway  
King's Service Station 2212 Roxboro rd

Lakewood Service Station 2300 Chapel Hill  
rd

Main-Duke Service Station 801 W Main  
Malbourne Service Station 224 E Parrish  
Mangum Street Service Station 500 N  
Mangum

Master Service Station W Chapel Hill nw  
corner Yates av

McDade Gulf Service Co E Chapel sw cor  
Rigsbee

Mitchell Jack Service Station (c) 419 Pine  
Mize Service Station 800 N Mangum  
Model Service Station 121-23 E Chapel  
Hill

**MONTGOMERY & ALDRIDGE**, Morgan  
cor Roney, Tel R-185 (For further in-  
formation see page 8 Buyers' Guide and  
right center lines)

Moose's Gulf Service Station 702 E Main  
Morehead Avenue Service Station 205  
Morehead av

Morris Gulf Service 814 W Main  
Norris Service Co 620 W Chapel Hill

Oakley's Esso Service Station 400 E Main  
Page Oil Co 2200 Angier av

**PAGE'S SERVICE STATION**, Holloway  
and Miami Blvd (New Raleigh), Tel N-  
4801 (For further information see page  
4 Buyers' Guide and left side lines)

Parham's Gulf Service Station (c) 901  
Fayetteville

Pattishall Service Station 1901 Angier av  
Perry's Shell Service 123 Holloway

Pine Street Service Station (c) 1102 Pine  
Pure Oil Central Service 1016 W Main

Ray S Coley 201 Pine  
Red Top Service Station 3110 Roxboro rd  
Riddle Service Station r Old Oxford hwy  
(B)

Roberson's Service Station E Geer se cor  
Fay

Rockwood Service Station 2410 University  
dr

Shambley Service Station 2620 Angier av  
Six Points Service Station ws Miami Blvd  
1 n N Benjamin

Sparrow's Gulf Service 2211 Roxboro rd  
Sprinkle's Service Station 406 Holloway

Traveler's Service Station 2014 Roxboro  
rd

Tucker's Sinclair At Five Points W Main  
cor Chapel Hill

Two Way Auto Service 215 Foster  
Underpass Service Station 124 W Chapel  
Hill

University Service Station 1118 W Chapel  
Hill

Vickers Service Station 2200 Angier av  
Vickers Service Station 506 Main  
Watts Street Service Station 1424 Guess  
rd

Weeks Albert D 305 N Mangum  
West End Service Station 3008 Hillsboro  
rd

West Service Station 700 E Geer  
Whitaker's Esso Station 2508 Hillsboro rd  
Williams Caley V 421 N Mangum

Williams Service Station 2913 Angier av  
Williams & Fowler Service Station 701 N  
Mangum

Woodruff's Gulf Service 1101 Brood

## \*General Contractors

**COLE & CRUMPACKER**, 1914 Perry  
(West Durham), Tel X-1123 (For fur-  
ther information see page 27 Buyers'  
Guide and right bottom lines)

**GIBSON JOHN H**, 1112 Arnette av, Tel  
J-9211 (For further information see page  
27 Buyers' Guide and left side lines)

**WOODS W H**, 735 Broad, Tel X-3771

## General Merchandise—Retail

Army Store The 524 E Pettigrew  
Brody's Army Store 125 E Main  
Bus Station Army Store E Pettigrew sw cor  
Fayetteville

Butner Army Store 211 N Mangum  
Fogel's Military Store 110 E Main  
Joe's Canteen 211 E Main

National Army Store The 120 E Main

White ★ Star  
LAUNDRY

DIAL  
X-2581

# ROGERS FURNITURE CO.

## NEW AND USED FURNITURE

Opposite Post Office

Easy Terms

Phone N-3311

### Gift Shops

Pine Tree Shop 2913 Horton dr (TF)

### \*Glass—Automobile

CAROLINA GLASS CO, 425 W Main, Tel L-4831 (For further information see page 41 Buyers' Guide and right side lines)

### Glass Dealers—Window and Plate

CAROLINA GLASS CO, 425 W Main, Tel L-4831 (For further information see page 41 Buyers' Guide and right side lines)  
Durham Glass Works 324 N Mangum  
PITTSBURGH PLATE GLASS CO, 109 W Chapel Hill, Tel N-8291, Nights and Holidays L-4862

### Gold Clubs and Courses

Hillandale Golf Course 2514 W Club blvd

### \*Grading and Excavating

PROCTOR W T, Hillandale rd, Tel X-1144 (For further information see page 28 Buyers' Guide and left bottom lines)

### \*Gravel and Sand

PROCTOR W T, Hillandale rd, Tel X-1144 (For further information see page 28 Buyers' Guide and left bottom lines)

### \*Greenhouses

HULL CLAUDE FLORIST, 215 N Mangum, Tel Day R-194, Night X-2796 (For further information see page 35 Buyers' Guide, left and right side lines)

### Grocers—Retail

A & P Super Market 1208 Angier av  
A & P Food Stores branches 316 S Driver av and 400 N Mangum super market 410 W Chapel Hill

Alston Avenue Market 200 S Alston av  
Amls Grocery Co Inc 201 E Chapel Hill  
Andrews Carnie L 1507 E Main  
Bailey Thos & Son (c) 402 Fowler av  
Baldwin Mary (c) 412 E Proctor  
Bass Chas P 801 Edgar  
Beatty Florence (c) 2301 Fayetteville  
Beck J Ivan 400 Foster  
Beck J R & Co 613 Holloway  
Bell Jos H (c) 1619 Fayetteville  
Belvin L D Grocery 3326 Roxboro rd  
Big Star Stores 426-28 W Main  
Bob's Cash Store 103 N Maple  
Bowen Archie L 2719 Hillsboro rd  
Boyd's Grocery 2006 Hart  
Broad Street Grocery & Market 1432 Broad  
Broadwell Ruffin 501 S Duke  
Bumpass Julius M (c) 1313 Pine  
Buttry's Grocery 1516 Holloway  
C O D Grocery 2704 Chapel Hill rd  
Cain Alonzo W 1113 Angier av  
Cain Ockey C (c) 1403 Pine  
Carpenter T E & Co 1214 N Mangum  
Cash & Carry Market 431 Salem  
Cee Cee Store (c) 916 Pickett  
Chappell's Grocery 800 N Alston av  
Cheek's Grocery 221 Alexander av  
Cherry Doyle 1000 Calvin  
City Limit Grocery & Market 2820 Angier av

City Market & Grocery Co 228 Rigsbee av  
Clark Walter R 1001 Glendale av  
Cole Minnie A Mrs 1005 Bay al  
Colonial Stores 758 N 9th  
Community Grocery ws Pleasant dr 1 n Lofton (SA)  
Community Store 106 S Guthrie av  
Couch W Thos rear, 902 5th  
Council & Carpenter 712 S Alston  
Critchler's Market 123 W Chapel Hill  
Crutchfield Market & Grocery 308 S Driver  
Dailey's John 736 N 9th

Daylight Super Market 406 Dowd  
Dependable Grocery Store (c) 1106 Colfax

Dick Wm R (c) 1210 Hanover  
Dickerson Isham R 917 Willard  
Dillehay's Grocery 700 Kent  
Dodson Benj R 1303 E Main  
Dunston Otis C (c) 808 Pine  
Durham Walter (c) 306 Baxter  
Economy Food Store 422 South  
Edgemont Market 949 E Main  
Evans Grocery 1302 Fay  
Faison Wm (c) 500 Mt Vernon  
Farrington Rosa (c) 2241 Fayetteville  
Fay's Cash Store 1509 1/2 E Pettigrew  
Forlines John A 180 Erwin rd  
Fowler Virgie E Mrs 201 S Gregson  
Fowler's Food Store 2209 Roxboro rd  
Fuller Z R Grocery 601 Liberty  
Fuller's Grocery 712 Liberty  
Garrard Geo E 718 Wilkerson av  
Garrett Grocery Store 2604 Angier av  
Giant Food Store No 1 111 W Proctor super mkt No 3 526 Pine

Glenn's Grocery 109 Morgan  
Goss Robt L ns Old Oxford hwy 1 e Roxboro rd (B)

Green Elsie O (c) 1110 Cornell  
Greenhill Noah W 917 Angier av  
Gregory John (c) 709 South  
Groceria The 108 E Parrish  
Hargrove Sexton Y 318 S Alston av  
Hayti Grocery 618 Fayetteville  
Henderson W Fred (c) 1401 Glenn  
Hight Richd P 2929 1/2 Angier av  
Hilliard's Cash Store 3025 Roxboro rd  
Hobby Thos M 538 Warren  
Hodges Julius H (c) 1110 Cole  
Holloway Bros (c) 424 Dowd  
Holman Street Grocery 117 N Holman  
Ideal Market & Grocery 2405 Angier av  
Inscow Grenada B 1028 Holloway  
Jackson Thos J (c) 2918 Mulberry  
Johnson Chas (c) 506 Mobile av  
Johnson Joel G 2900 Hillsboro rd  
Jones A Floyd 513 Barbee  
Jones Clarence C 1000 Ramseur  
Jones Grocery (c) 500 Pine  
Jones Nora S (c) 904 Fargo  
Jones Thos W 2822 Hillsboro rd  
Kallam Jas W 509 Morgan  
Katz Lena C Mrs 510 Fayetteville  
Kirkland's Grocery & Market 723 N Mangum  
Latta Mary E Mrs ws Pleasant rd 1 n Spring

Lawson's Grocery 800 Liberty  
Levy Susie Mrs 544 E Pettigrew  
Liberty Market 349 W Main  
Little Star Stores 1201 Angier av 1108 Broad and 710 N Mangum

Mack's Food Shop 764 N 9th  
Mann's Market 420 W Lakewood av  
Margolis Chas 116 E Proctor  
Marsh Andrew (c) 406 Ramsey  
Mayberry Wm M (c) 2401 W Pettigrew  
Mayton Manly W 2401 Angier av  
McCoy Wm (c) 1002 Glenn  
Miles Robt L 1502 Angier av  
Montague's Cash Market 1931 Chapel Hill rd

Neal Ida F (c) 2327 Shirley  
North Durham Grocery 202 E Trinity av  
Oates Fancy Groceries 113 W Chapel Hill  
O'Kelley's Market 1013 W Chapel Hill  
O'Neal Benj W 1307 W Knox  
O'Neal C Frank 207 N Guthrie av  
Page Pearl B (c) 1304 Fayetteville  
Page Wilbur W (c) 1109 Pine  
Park Grocery 2009 Chapel Hill rd  
Paschall Luther M 1300 Angier av

Old Line Legal Reserve Life Insurance

"NO HOME COMPLETE WITHOUT NORTH CAROLINA MUTUAL POLICIES"

Home Office, Durham, N. C.

# NORTH CAROLINA MUTUAL LIFE INSURANCE CO.

Dr Pepper  
GOOD FOR LIFE!  
5¢

J.A. DAY KEEPS  
ENERGY UP  
at 10-234

"SATISFACTION THAT LASTS"

REAL ESTATE **O. A. JOHNSON** INSURANCE  
RENTALS **Realtor** OF ALL KINDS

118 Morgan St.

"Serving Durham For 18 Years"

Phone F-2451

DRINK



Coca-Cola

Southern Dry Cleaners

Tel. X-1122

756 Ninth St.

Durham, N. C.

## Grocers—Retail—Contd

Pender's Stores (br) 721 W Chapel Hill and 520 E Main

Peoples Edw C (c) 106 E Hillside dr

Peoples Market 400 S Alston av

Piggly Wiggly Stores 613 W Chapel Hill 505 N Gregson 1012 W Main and 810 N Mangum

Pine Street Grocery (c) 1401 Drew

Progressive Stores Inc 712 Fayetteville 510 E Pettigrew and 600 N Roxboro

Purity Stores 1122 Broad 1007 W Chapel Hill 1100 Holloway 353 W Main and 1409 Morehead av and 241 W Pettigrew

Quality Food Market (c) 520 1/2 E Pettigrew

Ragan's Grocery 202 S Plum

Ray Valera H Mrs 509 N Elm

Ray's Groceries 1012 N Roxboro

Riddick John B 1803 W Markham av

Riddle's Grocery 515 Forest

Rigsbee Thos H 1911 Chapel Hill rd

Rogers &amp; Jones (c) 510 E Proctor

Rollins Josie M Mrs 501 N Driver av

Sally Ollie F 707 Gilbert

Sanitary Grocery 928 Alabama av

Scarboro Dewey S 1000 N 9th

Ser-V-All Food Store 704 N 9th

Shepard Ross (c) 526 E Pettigrew

Shepherd Norman C 314 Morehead av

Shouard Hezekiah K (c) 914 Pine

Smith Edw W 2212 W Knox

Smith J Martin 520 Reservoir

Spellman Jean (c) 528 E Proctor

Stanback Earl (c) 415 S Plum

Tally Wm S 112 S Alston av

Thompson Grocery Store 819 Colfax

Tillotson &amp; Farmer Market 705 W Chapel Hill

Tucker Claude (c) 710 Kent

Universal Stores 752 N 9th

Upchurch &amp; Gresham Grocery 401 Milton av

Vickers Grocery 1108 Morning Glory av

Vickers Robt G 1117 Jackson

Wallace John L 802 Rose Hill av

Watkins &amp; Joyner 320 Holloway

Whitaker's Food Store 2625 Hillsboro rd

White Elbert L 304 W Chapel Hill

Whitfield John D 2810 Williams

Wilkerson J David 2804 Hillsboro rd

Wilkerson Octavius E 1014 Moreland av

Wilkerson Wm D 1407 Morehead av

Wilkie Thos D 2003 Angier av

Williams Feed &amp; Grocery Co 1503 Holloway

Williams Grocery 1212 Fayetteville

Williams Perry (c) 2409 Fayetteville

Williams R Wade 508 Canal

Wilson &amp; Son 2404 Gin

Woods Lou Ella W Mrs 701 W Trinity av

## Grocers—Wholesale

Dixie Wholesale Grocery Co 316 E Peabody

Draughon-Hall Co ss E Pettigrew 1 e McMannen

Kenny C D Div Sprague-Warner-Kenney Corp 320 E Peabody

Southern Feed &amp; Grocery Co Inc 501 W Main

THOMAS &amp; HOWARD CO INC, 301 S Duke, Tel L-985

Whitley G P &amp; Son 328 E Peabody

## \*Gun and Locksmiths

ROCHELLE SIDNEY E, 405 N Mangum, Tel J-3421 (For further information see page 15 Buyers' Guide and left side lines)

## \*Guns and Ammunition

LYON W C CO INC, 213 E Chapel Hill, Tels L-946, L-947 and L-948 (For further information see page 41 Buyers' Guide and right top lines)

## \*Haberdashers

PRITCHARD-BRIGHT &amp; CO INC, Washington-Duke Hotel 207 N Corcoran, Tel R-175 (For further information see page 21 Buyers' Guide and right side lines)

## Hairdressers

(See also Beauty Shops)

Faucette Essie W (c) 616 Pine

## Halls

American Legion Hut 207 N Queen

City Armory Auditorium Morgan ne cor Foster

Durham Auditorium Morgan ne cor Foster Junior Order United American Mechanics

Hall 2019 Angier av

Knights of Pythias Hall 205 Foster

Labor Hall 700 N 9th 2d fl

Labor Temple 705 1/2 N Mangum

Sons &amp; Daughters Liberty Hall es S Maple 1 s Ashe

## Hardware Dealers—Retail

Home Modernization &amp; Supply Co Inc 614 Fayetteville

LYON W C CO INC, 213 E Chapel Hill, Tels L-946, L-947 and L-948 (For further information see page 41 Buyers' Guide and right top lines)

McDANIEL-ERVIN-HINSHAW HARDWARE CO INC, 204 Rigsbee av, Tel R-129

Public Hardware Co 111 E Parrish

SEARS, ROEBUCK AND CO, 301-303 W Main, Tel N-8931 (For further information see page 32 Buyers' Guide and left bottom lines)

## Hardware Dealers—Wholesale

LYON W C CO INC WHOLESALE DIVISION, 213 E Chapel Hill, Tel L-946 (For further information see page 42 Buyers' Guide and right top lines)

## Harness and Saddlery—Manufacturers

ESTER'S R A, 116 Morgan, Tel F-0551 (For further information see page 54 Buyers' Guide)

## Hat Cleaners and Blockers

Durham Shoe Shine &amp; Hat Cleaning Parlor 120 E Main

## \*Hat Dealers—Men's

PRITCHARD-BRIGHT &amp; CO INC, 207 N Corcoran, Tel R-175 (For further information see page 21 Buyers' Guide and right side lines)

## \*Hauling Contractors

PROCTOR W T, Hillandale rd, Tel X-1144 (For further information see page 28 Buyers' Guide and left bottom lines)

## \*Heating Appliances—Gas

PUBLIC SERVICE CO OF NORTH CAROLINA INC, 208-10 N Mangum, Tel N-121, Plant 900 Gilbert, Tel F-0302 (For further information see page 41 Buyers' Guide and left bottom lines)

## \*Heating Supplies

DILLON SUPPLY CO, 112 S Duke, Tel L-993 (For further information see page 42 Buyers' Guide)

COOKING

Mangum, at Holloway St.

HEATING

Public Service Company of N. C., Inc.

"THE GAS COMPANY"

Office Phone N-121

Service Dept. Phone F-0302

Refrigeration

Water Heating

# W. C. LYON COMPANY

**HARDWARE—BUILDERS' SUPPLIES—PAINTS AND VARNISHES**

Vita-Var Paints — Savage Arms Products — Remington Ammunition  
"Good Buildings Deserve Good Hardware"—Corbin

213 East Chapel Hill

Phones L-946, L-947 and L-948

## \*Heating and Ventilating

**INGRAM & SUGGS**, 204 E Maynard av,  
Tel R-4951 (For further information see  
page 61 Buyers' Guide and right side  
lines)

**NICHOLSON INC**, 126 N Market, Tel R-  
734 (For further information see page  
2 Buyers' Guide, left bottom lines and  
back cover)

**Heating and Ventilating—Contractors**  
**BAGWELL J R CO**, 320 Holland, Tel N-  
195 (For further information see page C  
and left side lines)

**BELL V E & SONS**, 115 S Mangum, Tel  
L-6531 (For further information see  
page X and back cover)

**Durham Plumbing & Heating Co** 116 S  
Corcoran

**PASCHALL BROS**, 319 E Chapel Hill, Tel  
J-6321 (For further information see page  
61 Buyers' Guide and left side lines)

**WALTON ROOFING & HEATING CO**,  
302 Roney, Tel J-8351 (For further in-  
formation see page 69 Buyers' Guide and  
left center lines)

## Home Insulation

**NICHOLSON INC**, 126 N Market, Tel R-  
734 (For further information see page  
2 Buyers' Guide, left bottom lines and  
back cover)

## Homes and Asylums

**King's Daughters Home** 204 N Buchanan  
rd

**Wright Refuge Orphanage** 3200 Roxboro  
rd

## Hosiery—Manufacturers

**Better Knit Hosiery Mills** 219 Stokes  
Chappel Jas E 215 S Holman  
**Durham Hosiery Mills No 14** (office) 109  
S Corcoran

**Golden Belt Mfg Co** 807 E Main  
**Gunter J E Hosiery Mill** 951 E Main  
**Louise Knitting Mills Co** 201 N Maple  
**Marvin-Carr Silk Mill** 109 S Corcoran  
**Ruth Hosiery Mills Inc** 1304 E Pettigrew  
**Warner Hosiery Mill** 460 S Driver av

## Hosiery Finishers

**Hockfield Co Inc** 108½ Orange

## \*Hospital Care

**HOSPITAL CARE ASSOCIATION INC**  
**THE**, 107 Market, Tels J-9671 and L-  
907 (For further information see page  
Z and left bottom lines)

## Hospitals and Dispensaries

**DUKE HOSPITAL**, West Campus, Duke  
University rd, Tel F-131  
**Lincoln Hospital** (c) 1301 Fayetteville  
**McPherson Hospital** 1110 W Main  
**Watts Hospital** 1201 Broad

## Hotels

**Biltmore Hotel Annex** (c) 406½ E Pettigrew

**Biltmore Hotel The** (c) 332½ E Pettigrew

**Durham Hotel No 1** 108 S Church No 2  
110 S Church No 3 201½ E Main No 4  
319½ E Chapel Hill

**HOTEL MALBOURNE**, 225 E Main cor N  
Roxboro, Tel F-176 (For further infor-  
mation see page 43 Buyers' Guide and  
left bottom lines)

**HOTEL McARTHUR**, 204 E Parrish, Tel  
L-1171

**Hotel Washington Duke** 207 N Corcoran  
**Jones Hotel** (c) 502 Ramsey  
**Lochmoor Hotel** 214 E Main

**MALBOURNE HOTEL**, 225 E Main cor N  
Roxboro, Tel F-176 (For further infor-  
mation see page 43 Buyers' Guide and  
left bottom lines)

**WASHINGTON DUKE HOTEL**, 207 N  
Corcoran, Tel F-101 (For further infor-  
mation see page 44 Buyers' Guide)

## House Furnishing Goods—Retail

**CHRISTIAN - HARWARD FURNITURE**  
**CO INC**, 118-120 W Parrish, Tel N-181  
(For further information see page 39  
Buyers' Guide and right top lines)

**FIVE POINTS FURNITURE CO**, 412-414  
W Main, Tel N-167 (For further infor-  
mation see page 39 Buyers' Guide)

**HUNTLEY-STOCKTON-HILL CO**, 309 E  
Chapel Hill, Tels F-192 and F-193 (For  
further information see page 39 Buyers'  
Guide)

**KIMBREL'S INC**, 126-128 W Parrish, Tel  
J-3781

**Price L B Mercantile Co** 219 N Dillard  
**RHODES-COLLINS FURNITURE CO**, 209  
E Chapel Hill, Tels N-2421 and N-6821  
(For further information see page 40  
Buyers' Guide)

**ROGERS FURNITURE CO**, 320 E Chapel  
Hill, Tel N-8311 (For further infor-  
mation see page 39 Buyers' Guide and right  
top lines)

**Silver Sales Service Inc** 1020 Cleveland

## House Movers and Raisers

**Moore Hosie** (c) 509 Price

## \*Household Goods Movers

**MERCHANTS' DELIVERY SERVICE**, 512  
Foster, Tel L-7651 (For further infor-  
mation see page 56 Buyers' Guide)

## Ice—Dealers

**Duke Power Co** 2701 Hillsboro rd  
**McDonald Ice & Coal Co** N 9th cor B  
**MURDOCK ICE & COAL CO INC**, 518  
Morgan, Tel R-141 (For further infor-  
mation see page 22 Buyers' Guide and  
left side lines)

## \*Ice—Manufacturers

**DUKE POWER CO**, N Mangum cor E  
Parrish, Tel F-8961 (For further infor-  
mation see page Z)

## Ice—Manufacturers and Wholesale

**Caroline Ice Co** (office) 119½ W Chapel  
Hill

**City Ice Co** 522 E Peabody  
**City Ice & Coal Co** (office) 119½ W  
Chapel Hill

**MURDOCK ICE & COAL CO INC**, 518  
Morgan, Tel R-141 (For further infor-  
mation see page 22 Buyers' Guide and  
left side lines)

## Ice Cream Manufacturers

**DURHAM DAIRY PRODUCTS INC** (Gold  
Seal Milk and Ice Cream, Golden Guern-  
sey Milk), 510 Memorial cor Gregson,  
Tel L-955 (For further information see  
page 29 Buyers' Guide and backbone)

**DURHAM ICE CREAM CO INC**, 800 W  
Main, Tel L-963 (For further infor-  
mation see page 44 Buyers' Guide and right  
side lines)

# MILLER- HURST

Inc.

"Opposite City  
Hall"

**GOOD YEAR**

Tires

Batteries

Recapping

Motor

Tune-up

Brake  
Service

TEL.  
N-173

Morris and  
Morgan

D. C.

# MAY

Painters

Paper  
Hangers

Decorators

314-318  
Morgan

PHONE

J-5321

# The DEPOSITORS NATIONAL BANK

of Durham, N. C.

Member Federal Reserve System and F. D. I. C.

"Seeking New Business On the Service We Render"

DIAL  
N-7561



603  
E. Main  
Street

The  
Peabody  
Drug  
Company

Wholesale  
Druggists

Complete Line  
of

Eli Lilly's  
Pharma-  
ceuticals

TEL.  
N-155

305  
Pettigrew  
St.

CHAS. S. ALLEN

# ALLEN INSURANCE AGENCY

GENERAL INSURANCE — SURETY BONDS

Mezz. Fl. Depositors Bank Bldg.

Phones L-0331 and N-5341

Ice Cream Manufacturers—Contd  
**PET DAIRY PRODUCTS CO**, 1820 James,  
Tel L-988 (For further information see  
page 31 Buyers' Guide, left and right  
side lines)

Royal Ice Cream Co 1000 N Roxboro  
**SOUTHERN DAIRIES**, 1007 W Main, Tel  
L-1761

\*Ice Cream Moulds and Shapes  
**DURHAM ICE CREAM CO INC**, 800 W  
Main, Tel L-963 (For further informa-  
tion see page 44 Buyers' Guide and right  
side lines)

\*Insulating Materials  
**NICHOLSON INC**, 126 N Market, Tel R-  
734 (For further information see page  
2 Buyers' Guide, left bottom lines and  
back cover)

\*Insulating Materials and Supplies  
**DURHAM BUILDERS SUPPLY CO**, Mil-  
ton av at W Main, Tel L-967 (For fur-  
ther information see page 19 Buyers'  
Guide and right side lines)

**DURHAM LUMBER CO INC**, 1708 Vale,  
Tels L-957 and L-958 (For further in-  
formation see page 54 Buyers' Guide  
and right center lines)

\*Insulation  
**NICHOLSON INC**, 126 N Market, Tel R-  
734 (For further information see page  
2 Buyers' Guide, left bottom lines and  
back cover)

\*Insurance—Accident and Health  
**ALLEN T E & SONS**, 510 Fidelity Bank  
Bldg 128 W Main, Tel N-8421 (For fur-  
ther information see page 47 Buyers'  
Guide and left side lines)  
**NORTH CAROLINA MUTUAL LIFE IN-  
SURANCE CO**, 114-116 W Parrish, Tels  
F-0951, R-114, R-115 and R-116 (For  
further information see page 49 Buyers'  
Guide and right side lines)

\*Insurance—Automobile  
**ALLEN INSURANCE AGENCY**, Mezzanine  
Floor Depositors National Bank Bldg 123  
W Main, Tel L-0331 (For further infor-  
mation see page 46 Buyers' Guide and  
left top lines)

**DURHAM REALTY & INSURANCE CO**,  
109 N Market, Tel 115-79 (For further  
information see page 63 Buyers' Guide,  
right bottom lines and front cover)

**FIDELITY INSURANCE AGENCY THE**,  
305 Trust Bldg 212 W Main, Tel N-2701  
(For further information see page 47  
Buyers' Guide and right side lines)

**HARRIS REALTY & INSURANCE CO**,  
213-14 Fidelity Bank Bldg 128 W Main,  
Tel J-1891 (For further information see  
page 65 Buyers' Guide and right side  
lines)

**HOME INSURANCE AGENCY INC**, 212½  
N Corcoran, Tel F-146 (For further in-  
formation see page A, front cover and  
left top lines)

**JOHNSON O A REALTOR**, 118 Morgan,  
Tel F-2451 (For further information see  
pages 47 and 65 Buyers' Guide and left  
top lines)

**PHILLIPS PRESON P (Mutual)**, 312-  
313-314 Fidelity Bank Bldg 128 W Main,  
Tel J-0311 (For further information see  
page 46 Buyers' Guide and right top  
lines)

**PHILLIPS PRESON P MUTUAL IN-  
SURANCE AGENCY**, 312-313-314 Fidel-  
ity Bank Bldg 128 W Main, Tel J-0311  
(For further information see page 46  
Buyers' Guide and right top lines)

**SOUTHGATE J & SON INC**, 203-206 De-  
positors National Bank Bldg 123 W  
Main, Tel F-4841 (For further informa-  
tion see page 45 Buyers' Guide and back  
cover)

**UNION INSURANCE & REALTY CO**,  
814 Fayetteville, Tel J-6521 (For further  
information see page 66 Buyers' Guide  
and left side lines)

\*Insurance—Bonding  
**FIDELITY INSURANCE AGENCY THE**,  
305 Trust Bldg 212 W Main, Tel N-2701  
(For further information see page 47  
Buyers' Guide and right side lines)  
**SOUTHGATE J & SON INC**, 203-206 De-  
positors National Bank Bldg 123 W  
Main, Tel F-4841 (For further informa-  
tion see page 45 Buyers' Guide and back  
cover)

\*Insurance—Burglary  
**PHILLIPS PRESON P (Mutual)**, 312-  
313-314 Fidelity Bank Bldg 128 W Main,  
Tel J-0311 (For further information see  
page 46 Buyers' Guide and right top  
lines)

**PHILLIPS PRESON P MUTUAL IN-  
SURANCE AGENCY**, 312-313-314 Fidel-  
ity Bank Bldg 128 W Main, Tel J-0311  
(For further information see page 46  
Buyers' Guide and right top lines)

\*Insurance—Casualty  
**ALLEN INSURANCE AGENCY**, Mezzanine  
Floor Depositors National Bank Bldg 123  
W Main, Tel L-0331 (For further infor-  
mation see page 46 Buyers' Guide and  
left top lines)

**ALLEN T E & SONS**, 510 Fidelity Bank  
Bldg 128 W Main, Tel N-8421 (For fur-  
ther information see page 47 Buyers'  
Guide and left side lines)

**DURHAM REALTY & INSURANCE CO**,  
109 N Market, Tel 115-79 (For further  
information see page 63 Buyers' Guide,  
right bottom lines and front cover)

**FIDELITY INSURANCE AGENCY THE**,  
305 Trust Bldg 212 W Main, Tel N-2701  
(For further information see page 47  
Buyers' Guide and right side lines)

**HARRIS REALTY & INSURANCE CO**,  
213-14 Fidelity Bank Bldg 128 W Main,  
Tel J-1891 (For further information see  
page 65 Buyers' Guide and right side  
lines)

**HOME INSURANCE AGENCY INC**, 212½  
N Corcoran, Tel F-146 (For further in-  
formation see page A, front cover and  
left top lines)

**JOHNSON O A REALTOR**, 118 Morgan,  
Tel F-2451 (For further information see  
pages 47 and 65 Buyers' Guide and left  
top lines)

**PHILLIPS PRESON P (Mutual)**, 312-  
313-314 Fidelity Bank Bldg 128 W Main,  
Tel J-0311 (For further information see  
page 46 Buyers' Guide and right top  
lines)

**SOUTHGATE J & SON INC**, 203-206 De-  
positors National Bank Bldg 123 W  
Main, Tel F-4841 (For further informa-  
tion see page 45 Buyers' Guide and back  
cover)

## J. P. McGuire Construction Co.

PHONE L-3361

Markham Ave.—East of Trinity Ave.—On N. & W. Railway

SANDWICHES — CAKES — PASTRIES — BREAD



503-505 Morgan

WE DELIVER

Dial L-6031

## \*Insurance—Casualty—Contd

**UNION INSURANCE & REALTY CO.**, 814 Fayetteville, Tel J-6521 (For further information see page 66 Buyers' Guide and left side lines)

## \*Insurance—Disability

**NORTH CAROLINA MUTUAL LIFE INSURANCE CO.**, 114-116 W Parrish, Tels F-0951, R-114, R-115 and R-116 (For further information see page 49 Buyers' Guide and right side lines)

## \*Insurance—Fire

**ALLEN INSURANCE AGENCY**, Mezzanine Floor Depositors National Bank Bldg 123 W Main, Tel L-0331 (For further information see page 46 Buyers' Guide and left top lines)

**ALLEN T E & SONS**, 510 Fidelity Bank Bldg 128 W Main, Tel N-8421 (For further information see page 47 Buyers' Guide and left side lines)

**DURHAM REALTY & INSURANCE CO.**, 109 N Market, Tel 115-79 (For further information see page 63 Buyers' Guide, right bottom lines and front cover)

**FIDELITY INSURANCE AGENCY THE**, 305 Trust Bldg 212 W Main, Tel N-2701 (For further information see page 47 Buyers' Guide and right side lines)

**HARRIS REALTY & INSURANCE CO.**, 213-14 Fidelity Bank Bldg 128 W Main, Tel J-1891 (For further information see page 65 Buyers' Guide and right side lines)

**HOLLOWAY & PROCTOR INC.**, 413-414 Fidelity Bank Bldg 128 W Main, Tel F-8111 (For further information see page 65 Buyers' Guide and right center lines)

**HOME INSURANCE AGENCY INC.**, 212½ N Corcoran, Tel F-146 (For further information see page A, front cover and left top lines)

**JOHNSON O A REALTOR**, 118 Morgan, Tel F-2451 (For further information see pages 47 and 65 Buyers' Guide and left top lines)

**PHILLIPS PRESON P (Mutual)**, 312-313-314 Fidelity Bank Bldg 128 W Main, Tel J-0311 (For further information see page 46 Buyers' Guide and right top lines)

**PHILLIPS PRESON P MUTUAL INSURANCE AGENCY**, 312-313-314 Fidelity Bank Bldg 128 W Main, Tel J-0311 (For further information see page 46 Buyers' Guide and right top lines)

**SOUTHGATE J & SON INC.**, 203-206 Depositors National Bank Bldg 123 W Main, Tel F-4841 (For further information see page 45 Buyers' Guide and back cover)

**UNION INSURANCE & REALTY CO.**, 814 Fayetteville, Tel J-6521 (For further information see page 66 Buyers' Guide and left side lines)

## \*Insurance—Hospital Care

**HOSPITAL CARE ASSOCIATION INC THE**, 107 Market, Tels J-9671 and L-907 (For further information see page Z and left bottom lines)

## \*Insurance—Industrial

**GATE CITY LIFE INSURANCE CO.**, 300 301 Depositors National Bank Bldg 123 W Main, Tel F-4141 (For further information see page 50 Buyers' Guide and right center lines)

## \*Insurance—Life

**GATE CITY LIFE INSURANCE CO.**, 300 301 Depositors National Bank Bldg 123 W Main, Tel F-4141 (For further information see page 50 Buyers' Guide and right center lines)

**HOME INSURANCE AGENCY INC.**, 212½ N Corcoran, Tel F-146 (For further information see page A, front cover and left top lines)

**HOME SECURITY LIFE INSURANCE CO (Home Office)**, 6th Floor One Eleven Corcoran Bldg 111 N Corcoran, Tel 115-56 (For further information see page 48 Buyers' Guide, ribbon book mark and right side lines)

**NORTH CAROLINA MUTUAL LIFE INSURANCE CO.**, 114-116 W Parrish, Tels F-0951, R-114, R-115 and R-116, Branch Office 809 Fayetteville 2d Floor, Tel L-0881 (For further information see page 49 Buyers' Guide and right side lines)

**NORTHWESTERN MUTUAL LIFE INSURANCE CO.**, 1611-16 One Eleven Corcoran Bldg 111 N Corcoran, Tel R-736 (For further information see page 49 Buyers' Guide and right center lines)

**UNION INSURANCE & REALTY CO.**, 814 Fayetteville, Tel J-6521 (For further information see page 66 Buyers' Guide and left side lines)

## \*Insurance—Surety Bonds

**HARRIS REALTY & INSURANCE CO.**, 213-14 Fidelity Bank Bldg 128 W Main, Tel J-1891 (For further information see page 65 Buyers' Guide and right side lines)

**UNION INSURANCE & REALTY CO.**, 814 Fayetteville, Tel J-6521 (For further information see page 66 Buyers' Guide and left side lines)

## \*Insurance—Workmen's Compensation

**HARRIS REALTY & INSURANCE CO.**, 213-14 Fidelity Bank Bldg 128 W Main, Tel J-1891 (For further information see page 65 Buyers' Guide and right side lines)

**PHILLIPS PRESON P MUTUAL INSURANCE AGENCY**, 312-313-314 Fidelity Bank Bldg 128 W Main, Tel J-0311 (For further information see page 46 Buyers' Guide and right top lines)

**UNION INSURANCE & REALTY CO.**, 814 Fayetteville, Tel J-6521 (For further information see page 66 Buyers' Guide and left side lines)

## Insurance Agents

**ALLEN INSURANCE AGENCY (General)**, Mezzanine Floor Depositors National Bank Bldg 123 W Main, Tel L-0331 (For further information see page 46 Buyers' Guide and left top lines)

**ALLEN T E & SONS (General Mutual)**, 510 Fidelity Bank Bldg 128 W Main, Tel N-8421 (For further information see page 47 Buyers' Guide and left side lines)

Atkins J L jr Co Inc (genl) 111 N Corcoran R1106  
Babb J S (life) 111 N Corcoran R305  
Clements W Wallace 109½ S Mangum  
Cobb Jas O & Co Inc (genl) 111 N Corcoran R320  
Crum & Forster (genl) 111 N Corcoran R 423



**GULF**  
**OIL**  
Corporation

Gasoline  
Kerosene  
Fuel Oil

Dial  
**R-747**

2211  
Gulf Street



**Plumbing**  
and  
**Heating**

Contracting  
and  
Repairing

DIAL  
**R-4951**

204  
Maynard Ave.



**THE NEW METHOD LAUNDRY**

**"Service With a Smile"**

**Phone F-2361**

**B & J****TIRE  
COMPANY****Recapping  
and  
Vulcanizing****Every Tire  
Strictly  
Guaranteed****DIAL  
J-3641****PASCHALL  
BROS.**  
**Heating  
and  
Plumbing  
Contractors****ESSO  
AUTOMATIC  
OIL BURNERS  
and WINKLER  
COAL STOKERS****WATER SYSTEMS  
TANKS and PUMPS  
GAS HEATERS****319 EAST  
CHAPEL HILL  
STREET  
PHONE  
J-6321****RILEY PAINT CO.****Wholesale and Retail  
Perfection  
Paints and Varnishes  
Wall Paper****PHONE J-6021****"IN FRONT OF THE POST OFFICE"****Insurance Agents—Contd****DURHAM REALTY & INSURANCE CO.** (General), 109 N Market, Tel 115-79 (For further information see page 63 Buyers' Guide, right bottom lines and front cover)**FIDELITY INSURANCE AGENCY THE.** (General), 305 Trust Bldg 212 W Main, Tel N-2701 (For further information see page 47 Buyers' Guide and right side lines)Fisher Paul R (life) 1501 Carolina av  
Gibson Jefferson D 212 W Main R406  
Glymph Insurance Agency 128 W Main R 508Griswold Insurance & Real Estate Co Inc  
107½ S Mangum**HARRIS REALTY & INSURANCE CO** (General), 213-214 Fidelity Bldg 128 W Main, Tel J-1891 (For further information see page 65 Buyers' Guide and right side lines)

Holder Arth A 123 W Main R316

**HOLLOWAY & PROCTOR INC.** 413-414 Fidelity Bank Bldg 128 W Main, Tel F-8111 (For further information see page 65 Buyers' Guide and right center lines)**HOME INSURANCE AGENCY INC** (General), 212½ N Corcoran, Tel F-146 (For further information see page A, front cover and left top lines)

Johnson J Thurman (life) 112 N Corcoran R305

**JOHNSON O A REALTOR** (General), 118 Morgan, Tel F-2451 (For further information see pages 47 and 65 Buyers' Guide and left top lines)Lentz Julian C (life) 111 N Corcoran R710  
Mayes Melvin S (life) 111 N Corcoran R 530**NEWTON INSURANCE AGENCY INC** (General), 506 One Eleven Corcoran Bldg 111 N Corcoran, Tel F-4691

Payne John E (c) 812 Fayetteville

**PHILLIPS PRESON P** (General Mutual), 312-313-314 Fidelity Bank Bldg 128 W Main, Tel J-0311 (For further information see page 46 Buyers' Guide and right top lines)**PHILLIPS PRESON P MUTUAL INSURANCE AGENCY** (General Mutual), 312-313-314 Fidelity Bank Bldg 128 W Main, Tel J-0311 (For further information see page 46 Buyers' Guide and right top lines)

Reade Insurance Agency 128 W Main R 208

Richardson Insurance Agency 111 N Corcoran R307

Snow Horace N 331 W Main R511

**SOUTHGATE J & SON INC** (General), 203-206 Depositors National Bank Bldg 123 W Main, Tel F-4841 (For further information see page 45 Buyers' Guide and back cover)**UNION INSURANCE & REALTY CO** (General), 814 Fayetteville, Tel J-6521 (For further information see page 66 Buyers' Guide and left side lines)

Watson J L Mutual Insurance Agency 128 W Main R415

**WILLIAMSON HARRY L** (General-Mutual), 415 Fidelity Bank Bldg 128 W Main, Tel F-8821**Insurance Companies**

Acacia Mutual Life Insurance Co 111 N Corcoran R710

Aetna Casualty &amp; Surety Co 128 W Main R213

Aetna Casualty &amp; Surety Co (accident &amp; health) 128 W Main 213

Aetna Casualty &amp; Surety Co (bonds) 128 W Main R213

Aetna Insurance Co (fire) 212½ N Corcoran

Aetna Life Insurance Co 128 W Main R213

Albany Insurance Co (fire) 123 W Main mezz fl

Allemanna Fire Insurance Co 111 N Corcoran R423

American Alliance Insurance Co (fire) 109 N Market

American Bonding Co (casualty) 123 W Main R206

American Eagle Fire Insurance Co 109 N Market

American Insurance Co (fire) 109 N Market

American Motorists Insurance Co (casualty) 128 W Main R312

American Motorists Insurance Co (casualty) 128 W Main R415

American Motorists Insurance Co (casualty) 128 W Main R509

Atlantic Fire Insurance Co 109 N Market

Atlantic Mutual Fire Insurance Co 111 N Corcoran R1106

Atlantic Mutual Fire Insurance Co 128 W Main R509

Bankers Fire Insurance Co 707 Fayetteville

Boston Insurance Co (fire) 128 W Main R213

British American Assurance Co (fire) 111 N Corcoran R423

British American Assurance Co (fire) 109 N Market

Buffalo Insurance Co (fire) 111 N Corcoran R1106

California Insurance Co 109 N Market

Camden Fire Insurance Co 109 N Market

Carolina Mutual Insurance Co (fire) 128 W Main R313

Casualty Reciprocal Exchange 128 W Main R312

Central Manufacturers Mutual Fire Insurance Co 111 N Corcoran R1106

Central Manufacturers Mutual Insurance Co (fire) 128 W Main R313

Central Manufacturers Mutual Insurance Co (fire) 128 W Main R415

Citizens Insurance Co (fire) 123 W Main R206

Columbian National Life Insurance Co 111 N Corcoran R1107

Commerce Insurance Co 212½ N Corcoran

Commercial Casualty Insurance Co 212½ N Corcoran

Commercial Casualty Insurance Co 123 W Main mezz fl

Commercial Union Assurance Co (fire) 123 W Main R206

Commercial Union Insurance Co (fire) 212½ N Corcoran

Continental Insurance Co (fire) 123 W Main R206

Continental Life Insurance Co 111 N Corcoran R315

Durham Insurance Service Co 128 W Main R220-21

Durham Life Insurance Co 128 W Main R403

Eagle Star Insurance Co (fire) 109 N Market

Employers Mutual Casualty Co 128 W Main R415

Equitable Fire &amp; Marine Insurance Co 128 W Main R213

**EQUITABLE LIFE ASSURANCE SOCIETY OF THE U S THE.** 305-306 One Eleven Corcoran Bldg 111 N Corcoran, Tel L-4421**THE HOSPITAL CARE ASSOCIATION, Inc.****Better Health Through Hospital Care**

107 MARKET

PHONES L-907 and J-9671



**U  
S  
E**

**The Alphabetical Section to get Complete Information on a person or firm**

**Insurance Companies—Contd**  
 Farm Bureau Life Insurance Co 128 W Main R509  
 Farm Bureau Mutual Auto Insurance Co (casualty) 128 W Main R509  
 Farm Bureau Mutual Fire Insurance Co 128 W Main R509  
 Fidelity Phenix Insurance Co (fire) 212½ N Corcoran  
 Fidelity & Casualty Co 111 N Corcoran R505  
 Fidelity & Deposit Co (casualty) 212½ N Corcoran  
 Fidelity & Guaranty Fire Corp 109 N Market  
 Fireman's Fund Insurance Co (fire) 212½ N Corcoran  
 Fulton Fire Insurance Co 212½ N Corcoran  
 Fulton Fire, Insurance Co 109 N Market  
 Gate City Life Insurance Co 123 W Main R300-01  
 General Accident Fire and Life Assurance Assn 128 W Main R302  
 Girard Fire & Marine Insurance Co 212½ N Corcoran  
 Glenn Falls Indemnity Co (casualty) 212½ N Corcoran  
 Glens Falls Insurance Co (fire) 128 W Main R213  
 Globe & Republic Insurance Co (fire) 212½ N Corcoran  
 Globe & Republic Insurance Co (fire) 109 N Market  
 Globe & Rutgers Fire Insurance Co 111 N Corcoran R505  
 Globe & Rutgers Fire Insurance Co 123 W Main R206  
 Grain Dealers Mutual Fire Insurance Co 128 W Main R313  
 Great American Insurance Co (fire) 212½ N Corcoran  
 Halifax Insurance Co (fire) 109 N Market  
 Hartford Fire Insurance Co 212½ N Corcoran  
 Hartford Steam Boiler Inspection & Insurance Co (casualty) 109 N Market  
 Holyoke Mutual Fire Insurance Co 128 W Main R313  
 Home Insurance Co (fire) 123 W Main R206  
 Home Insurance Co (fire) 109 N Market  
**HOME SECURITY LIFE INSURANCE CO** (Home Office), 6th Floor One Eleven Corcoran Bldg 111 N Corcoran, Tel 115-26 (For further information see page 48 Buyers' Guide, ribbon book mark and right side lines)  
 Home Security Life Insurance Co 212 W Main R318-22  
**HOSPITAL CARE ASSOCIATION INC** THE, 107 Market, Tels J-9671 and L-907 (For further information see page Z and left bottom lines)  
 Imperial Life Insurance Co 128 W Main R501-03  
 Indiana Lumbermen's Mutual Insurance Co (fire) 128 W Main R415  
 Insurance Co of North America (fire) 212½ N Corcoran  
 Inter-Ocean Casualty Co 111 N Corcoran R1106  
**JEFFERSON STANDARD LIFE INSURANCE CO**, Suite 1117 One Eleven Corcoran Bldg 111 N Corcoran, Tel F-7931  
 Liberty Life Insurance Co 111½ N Market  
 Life Insurance Co of Virginia The 331 W Main R600-04

Life & Casualty Insurance Co of Tennessee 111 N Corcoran R415  
 Liverpool and London and Globe Insurance Co (fire) 123 W Main R206  
 London Assurance Co (fire) 123 W Main R206  
 London and Lancashire Insurance Co (fire) 123 W Main R206  
 Lumber Mutual Casualty Insurance Co 128 W Main R312  
 Lumber Mutual Fire Insurance Co 111 N Corcoran R1106  
 Lumbermen's Mutual Casualty Co 128 W Main R312  
 Lumbermen's Mutual Insurance Co (fire) 128 W Main R415  
 Maryland Casualty Co 212½ N Corcoran  
 Maryland Casualty Co 109 N Market  
 Massachusetts Bonding Co (casualty) 212½ N Corcoran  
 Massachusetts Fire & Marine Insurance Co 128 W Main R213  
 Massachusetts Protective Association 111 N Corcoran R1607  
 Mastin T H & Co (casualty) 111 N Corcoran R1106  
 McGee Wm H & Co (marine) 212½ N Corcoran  
 Merrimac Mutual Fire Insurance Co 128 W Main R313  
 Metropolitan Casualty Insurance Co 111 N Corcoran R1106  
 Metropolitan Life Insurance Co 111 N Corcoran R805  
 Middlesey Mutual Fire Insurance Co (fire) 128 W Main R509  
 Mill Owners Mutual Fire Insurance 128 W Main R312  
 Millers' Mutual Fire Insurance Co 111 N Corcoran R1106  
 Minneapolis Fire & Marine Insurance Co 212½ N Corcoran  
 Mutual Fire Insurance Co 128 W Main R415  
 National Accident & Health Insurance Co 128 W Main R522  
 National Casualty Co 111 N Corcoran R1106  
 National Casualty Co 128 W Main R312  
 National Casualty Insurance Co 128 W Main R509  
 National Fire Insurance Co 212½ N Corcoran  
 National Retailers Insurance Co (fire) 128 W Main R415  
 National Retailers Mutual Insurance Co (fire) 128 W Main R312  
 National Retailers Mutual Insurance Co (fire) 128 W Main R509  
 National Surety Corp (casualty) 212½ N Corcoran  
 National Surety Corp (casualty) 109 N Market  
 National Union Fire Insurance Co 109 N Market  
 New Amsterdam Casualty Co 111 N Corcoran R505  
 New Hampshire Fire Insurance Co 128 W Main R213  
 New York Underwriters Insurance Co (fire) 123 W Main R206  
 Norfolk and Dedham Mutual Fire Insurance Co 128 W Main R312  
 North American Accident Insurance Co 128 W Main R415  
 North British and Mercantile Insurance Co (fire) 123 W Main R206  
 North Carolina Home Insurance Co (fire) 123 W Main R206



**Use  
More  
Long  
Meadow  
Milk**

**DIAL  
L-901**

**REAL  
ESTATE  
•  
Harris  
Realty  
&  
Insurance  
Co.**

**TEL.  
J-1891**

**General  
Insurance  
—  
Real  
Estate**

213-214  
Fidelity Bldg.

**•  
Insurance**

**Durham Industrial Bank**

**Loans — Savings**

116 W. Main St.

Member F. D. I. C.

Tel. J-3441

# Home Insurance Agency, Inc.

"Dollars  
For Your  
Ashes"

212½ N. CORCORAN ST.

JOHN A. BUCHANAN, Pres.

PHONE F-146

## Insurance Companies—Contd

**NORTH CAROLINA MUTUAL LIFE INSURANCE CO.**, 114-116 W Parrish, Tels F-0951, R-114, R-115 and R-116, Branch 809 Fayetteville, 2d Floor, Tel F-0881 (For further information see page 49 Buyers' Guide and right side lines)

North River Insurance Co (fire) 111 N Corcoran R423

North River Insurance Co (fire) 109 N Market

Northern Assurance Co (fire) 212½ N Corcoran

Northwestern Mutual Fire Association 128 W Main R313

**NORTHWESTERN MUTUAL LIFE INSURANCE CO.**, 1611-16 One Eleven Corcoran Bldg 111 N Corcoran, Tel R-736 (For further information see page 49 Buyers' Guide and right center lines)

Old Colony Insurance Co (fire) 128 W Main R213

Paul Revere Life Insurance Co 111 N Corcoran R1607

Pawtucket Mutual Fire Insurance Co 128 W Main R312

Pennsylvania Fire Insurance Co 109 N Market

Pennsylvania Lumbermen's Mutual Fire Insurance Co 128 W Main R313

Pennsylvania Millers Mutual Fire Insurance Co 128 W Main R312

Petersburg Underwriters Fire Insurance Co 111 N Corcoran R505

Philadelphia Fire & Marine Insurance Co 109 N Market

Phoenix Insurance Co (fire) 123 W Main R206

Pilot Life Insurance Co (industrial div) 111 N Corcoran R430

Pilot Life Insurance Co (ordinary div) 111 N Corcoran R527

Preferred Accident Insurance Co 111 N Corcoran R1106

**PROVIDENT LIFE & ACCIDENT INSURANCE CO.**, 1501 Carolina av

Quaker City Fire & Marine Insurance 111 N Corcoran R505

Queen Insurance Co of America (fire) 212½ N Corcoran

Rhode Island Insurance Co (fire) 123 W Main R206

Richmond Insurance Co 111 N Corcoran R423

Royal Exchange Assurance Co (fire) 109 N Market

Scottish Union and National Insurance Co (fire) 123 W Main R206

Security Life & Trust Co 111 N Corcoran R530

Shelby Mutual Casualty Co 128 W Main R312

Shelby Mutual Casualty Co 128 W Main R415

Shenandoah Life Insurance Co 128 W Main R508

Southeastern Fire Insurance Co 123 W Main R206

Southern Dixie Life Insurance Co 123 W Main R712

Southern Fidelity Mutual Insurance Co 809 Fayetteville 2d fl

Southern Fire Insurance Co 111 N Corcoran R423

Southern Fire Insurance Co 111 N Corcoran R505

Southern Fire Insurance Co 212½ N Corcoran

Southern Fire Insurance Co 123 W Main R206

Southern Fire Insurance Co 128 W Main R213

Southern Fire Insurance Co 109 N Market

Standard Accident Insurance Co 123 W Main R203

**STANDARD ACCIDENT INSURANCE CO OF DETROIT, MICHIGAN**, J Southgate & Son Inc General Agents, 203-206 Depositors National Bank Bldg 123 W Main Tel F-4841 (For further information see page 45 Buyers' Guide and back cover)

Standard Fire Insurance Co 123 W Main R206

State Capital Life Insurance Co 111 N Corcoran R307

Stuyvesant Insurance Co (fire) 111 N Corcoran R1106

Sun Insurance Co (fire) 109 N Market

Sun Life Assurance Co of Canada 123 W Main mezz fl

Traders and Mechanics Mutual Fire Insurance Co 128 W Main R312

Traders and Mechanics Mutual Insurance Co (fire) 128 W Main R509

Travelers Fire Insurance Co 212½ N Corcoran

Travelers Indemnity Co 212½ N Corcoran

Union Insurance and Realty Co (c) 814 Fayetteville

United States Fidelity & Guaranty Co (casualty) 109 N Market

United States Fire Insurance Co 111 N Corcoran R423

United States Fire Insurance Co 212½ N Corcoran

Utica Mutual Insurance Co 128 W Main R312

Virginia Auto Mutual Insurance Co (casualty) 128 W Main R312

Virginia Fire and Marine Insurance Co 123 W Main R206

Westchester Fire Insurance Co 111 N Corcoran R423

Western Assurance Co (fire) 111 N Corcoran R423

Western Assurance Co (fire) 123 W Main R206

Winston Mutual Life Insurance Co 707½ Fayetteville R201

## Interior Decorators

Jones Florrie L 107 S Mangum

**MAY D C.**, 314-18 Morgan, Tel J-4321 (For further information see page 57 Buyers' Guide and right side lines)

Sigley Lonzo S 831 Wilkerson av

Turner Archie Z 2416 Angier av

## Investment Bankers

Central Piedmont Securities Corp 111 N Corcoran R1214

First Securities Corp 111 N Corcoran R314

## Jewelers—Retail

**ALLAN'S JEWELERS INC.**, 327 W Main, Tel N-4521 (For further information see page 50 Buyers' Guide)

**GLOBE JEWELRY CO INC.**, 101 E Main, Tel L-3341 (For further information see page 51 Buyers' Guide)

Hayes Jewelry Co 113 N Mangum

**JONES & FRASIER CO.**, 121 W Main, Tel L-917 (For further information see page 51 Buyers' Guide and right center lines)

**KINTON'S INC.**, 108-110 W Main, Tel F-6931

Leading Shop The 107 E Main

**MARTIN JEWELRY CO INC.**, 217 W Main, Tel F-4821

**RAY'S INC.**, 211 W Main, Tel N-7811 (For further information see page 51 Buyers' Guide)



**J. R.  
BAGWELL  
CO.**

**Plumbing  
and  
Heating**

TEL.

**N-195**

320  
Holland St.



**All Savings Insured  
Up to \$5000 by  
Federal Savings and  
Loan Insurance Corp.**

# WHO SELLS IT? See the Classified Section — The Only Complete Business Directory

**Jewelers—Retail—Contd**  
**WELDON'S JEWELERS**, 303 E Chapel Hill, Tel J-1721  
**WILKINS JEWELRY CO**, 305 W Main, Tel R-5411 (For further information see page 51 Buyers' Guide)

### Junk Dealers

**Durham Iron & Metal Co** 1004 N Roxboro  
**Rancier Iron & Metal Co** 409 S Elm  
**Swartz S & Sons** 105 Corporation and 217 S Holman

### Justices of the Peace

**Chappell Edw H** 1000 E Main  
**O'Kelly Wm (c)** 501 Ray al  
**Oldham Geo S** 109½ S Mangum  
**Riley Saml O** 202 Court House  
**Sneed Willis P** 105 N Church

### \*Kodaks and Supplies

**ROSE AGENCY INC THE**, 206 N Corcoran, Tel L-959 (For further information see page 56 Buyers' Guide and left bottom lines)

### Labor Organizations

**Bricklayers Masons and Plasterers International Union of America** No 10 Labor Temple  
**Brotherhood of Painters Decorators and Paper Hangers of America** Local No 678 Labor Temple  
**Building & Trades Council Labor Temple**  
**Central Labor Union Labor Temple**  
**International Assn of Machinists** Bull City Local No 721 Labor Temple  
**International Assn Printing Pressmen and Assistants Union** Local No 339 Labor Temple  
**International Brotherhood of Electrical Workers** No 553 Labor Temple  
**International Brotherhood of Electrical Workers** Local No B-745 Labor Temple  
**International Brotherhood of Teamsters Chauffeurs Warehousemen and Helpers of America** Local No 81 Labor Temple  
**International Typographical Union** Local No 125 Labor Temple  
**Journeyman Barbers International Union of America** Local No 666 Labor Temple  
**National Assn of Letter Carriers** Branch No 382 Post Office bldg  
**National Federation of Post Office Clerks** Local No 24 Post Office bldg  
**Telephone Employees** Local No B289 Labor Temple  
**Textile Workers Union of America** Local No 246 700 N 9th  
**Tobacco Workers International Union** Local No 176 Labor Temple  
**Tobacco Workers International Union** Local No 183 Labor Temple  
**United Assn of Journeymen Plumbers and Steamfitters** Local No 585 Labor Temple  
**United Brotherhood of Carpenters and Joiners Union of America** Local No 522 Labor Temple

### \*Lactic Acid Milk

**DURHAM DAIRY PRODUCTS INC** (Gold Seal Milk and Ice Cream, Golden Guernsey Milk), 510 Memorial cor Gregson, Tel L-955 (For further information see page 29 Buyers' Guide and backbone)

### \*Lactic Milk

**LONG MEADOW DAIRIES**, Ellis rd (East Durham Station), Tel L-901 (For further information see page 30 Buyers' Guide, left and right side lines and back cover)

**\*Lamps, Pictures and Mirrors**  
**CHRISTIAN - HARWARD FURNITURE CO INC**, 118-120 W Parrish, Tel N-181 (For further information see page 39 Buyers' Guide and right top lines)  
**FIVE POINT FURNITURE CO**, 412-414 W Main, Tel N-167 (For further information see page 39 Buyers' Guide)  
**ROGERS FURNITURE CO**, 320 E Chapel Hill, Tel N-8311 (For further information see page 39 Buyers' Guide and right top lines)

### Land Companies

**Meadowmont Farms** 111 N Corcoran R 1418

### Landscape Gardeners

**Scott John D** 1211 W Main

### Laundries—Chinese

**Lee Sing Laundry** 107 E Chapel Hill  
**Lee Sing Laundry** 122 S Mangum

### \*Laundries—Family Wash

**NEW METHOD LAUNDRY CO INC**, 405 N Roxboro, Tel F-2361 (For further information see page 52 Buyers' Guide and right top and bottom lines)

### Laundries—Steam

**City Laundry** 2106 E Pettigrew  
**DURHAM LAUNDRY CO**, S Gregson cor Peabody, Tel L-991 (For further information see page 53 Buyers' Guide)  
**JOHNSON-FORRESTER CLEANERS & LAUNDERERS**, 804 N Mangum, Tel N-157 (For further information see page 52 Buyers' Guide, right top and bottom lines)  
**MODEL LAUNDRY & DRY CLEANERS**, 217 Foster, Tel N-171 (For further information see page 53 Buyers' Guide)  
**NEW METHOD LAUNDRY CO INC**, 405 N Roxboro, Tel F-2361 (For further information see page 52 Buyers' Guide and right top and bottom lines)  
**Rite-Way Laundry** 1214 Angier av br 418 Dowd  
**Sanitary Laundry** 2505 Angier av  
**WHITE STAR LAUNDRY**, 904 9th, Tel X-2581 (For further information see page 53 Buyers' Guide and left bottom lines)

### Lawyers

**Barker Oscar G** 111 N Corcoran R505  
**Bennett Silas J** 128 W Main R322-23  
**Bennett & McDonald** 128 W Main R322-23  
**Borland Andrew H** 128 W Main R207  
**Bramham Wm G** 111 N Corcoran R1214  
**Brawley Sumter C** 128 W Main R210  
**Brawley Sumter C jr** 128 W Main R210  
**Brawley & Brawley** 128 W Main R210-12  
**Brooks Eug C jr** 212 W Main R313  
**Bryant Victor S** 111 N Corcoran R1114  
**Chambers Sidney C** 128 W Main R409  
**Everett Reuben O** 128 W Main R217-18  
**Farthing Wm P** 305 Trust bldg 212 W Main Tel N-2701  
**Poushee Wm L** 128 W Main R518-19  
**Fuller Frank L jr** 111 N Corcoran R523  
**Fuller Jones** 111 N Corcoran R523  
**Fuller, Reade, Umstead & Fuller** 523 One Eleven Corcoran Bldg 111 N Corcoran Tels F-166 and F-167  
**Gantt Robt M** 310-11 Fidelity Bank Bldg 128 W Main Tel F-8851  
**Gates Caswell J (c)** 106½ W Parrish  
**Gates & Thompson (c)** 106½ W Parrish  
**Guthrie Mercer W** 212 W Main R514

# BOONE DRUG CO.

"Where  
Quality  
Counts"

Phones  
L-911  
L-912

In the  
Triangle  
Mangum,  
Parrish  
and  
Orange Sts.

# CITIZENS COAL & COKE CO.

"Superior"

STOKER, STEAM  
AND DOMESTIC

# COAL

RDWLAND AND  
RAMSEUR STS.

Tel.

# F-6501

Sporting Goods  
Athletic Supplies

# WOODALL'S

Bicycles — Toys  
Playthings

ESTABLISHED 1894

136-38 E. CHAPEL HILL ST.

Wholesale and Retail

TELEPHONE J-6451

Prescriptions — Cut Rate Drugs

**DURHAM DRUG CO.**

330 W. MAIN ST.

PHONES L-945—F-8341

**Alexander  
Tire  
Division****Master  
Service  
Station****Firestone****Tires****Batteries****Accessories**Cor. Main  
and GregsonPHONE  
**N-125****REAL  
ESTATE  
RENTALS  
GENERAL  
INSURANCE****UNION  
INSURANCE  
& REALTY  
CO.**Building and  
Repairing  
814  
Fayetteville St.  
Phone  
**J-6521****Lawyers—Contd**

Guthrie Wm B 212 W Main R514  
 Guthrie & Guthrie 212 W Main R514  
 Hall Clarence W 111 N Corcoran R1411-14  
 Hammond Chas S 125 W Main R500  
 Harward Harvey 128 W Main R215  
 Holleman Robt D 123 W Main R302  
 Jones Claude V 111 N Corcoran R918  
 Lee J Grover 128 W Main R301  
 Long J Elmer 123 W Main R604  
 McArthur Glenn T 123 W Main R313  
 McConnell John D 111 N Corcoran R1114  
 McDonald Arth A 128 W Main R322-23  
 Meyer Sigmund 128 W Main R320  
 Morehead J Lathrop 123 W Main R502  
 Oliver Claude B 111 N Corcoran R920  
 Owen Fred C 123 W Main mezz fl  
 Patton Jas R jr 128 W Main R317  
 Pollard Forrest A 128 W Main A201  
 Purcell Wm C 331 W Main R607  
 Reade R Percy 111 N Corcoran R523  
 Rogers Ludlow T 128 W Main R200  
 Scarlett E Hugh 110½ N Corcoran R1  
 Sledge William Whitfield 15th fl One Eleven  
 Corcoran Bldg 111 N Corcoran Tel  
 L-5421  
 Sorrell D W 1011 One Eleven Corcoran  
 Bldg 111 N Corcoran, Tel F-3231  
 Spears Marshall T 111 N Corcoran R1411-  
 14  
 Spears & Hall 111 N Corcoran R1411-14  
 Sykes Robt H 128 W Main R409  
 Thompson M Hugh (c) 106½ W Parrish  
 Thompson Mel J 205½ E Main  
 Umstead Wm B 111 N Corcoran R523  
 Watkins Basil M 128 W Main R417  
 Wilson Alf R 123 W Main R302  
 Wilson & Holleman 123 W Main R302

**Leather Dealers**

Goldman Louis H 207 N Church

**Leather Goods—Manufacturers**ESTER'S R A, 116 Morgan, Tel F-0551  
(For further information see page 54  
Buyers' Guide)**Letter Shops**PARKER LETTER SERVICE, 911 One  
Eleven Corcoran Bldg 111 N Corcoran.,  
Tel J-1461 (For further information see  
page 54 Buyers' Guide and left top lines)**Libraries**

(See also Reading Rooms)

Duke University Library Duke University  
rd  
 Durham County Library 311 E Main  
 Durham Public Library 311 E Main  
 HILL'S DIRECTORY LIBRARY, Chamber  
 of Commerce 122 N Market  
 Warren Stanford L Public Library 1201  
 Fayetteville

**\*Life Insurance**HOME SECURITY LIFE INSURANCE CO  
(HOME OFFICE), 6th Floor One Eleven  
Corcoran Bldg 111 N Corcoran, Tel 115-  
26 (For further information see page 48  
Buyers' Guide, ribbon book mark and  
right side lines)**Liquors—Retail**County ABC Bond Store No 2 709 Fayette-  
ville store No 3 772 N 9th**\*Lists—Mailing**HILL DIRECTORY CO INC, 7 N 2d, Rich-  
mond 7, Va**Live Stock Dealers and Commission**Dillard & Gamble 311 Riggsbee av  
Parrish Benj W 385 Riggsbee av  
Star Brick Staples 310 Riggsbee av**\*Loans****DURHAM INDUSTRIAL BANK**, 116 W  
Main, Tel J-3441 (For further informa-  
tion see page 15 Buyers' Guide and right  
bottom lines)**\*Loans—Brokers****LOVE & CO**, 200-202 Depositors National  
Bank Bldg 123 W Main, Tel R-145**Loans—Collateral and Salary**Carolina Finance Co lobby 331 W Main  
Fayette Investment Co 430½ W Main  
**PEOPLES FINANCE CO**, 222 Trust Bldg  
212 W Main, Tel J-2771**\*Loans—FHA****HOME SAVINGS BANK**, 1st Floor Trust  
Bldg 212 W Main, Tel 115-71 (For fur-  
ther information see page 13 Buyers'  
Guide and front cover)**Loans—Mortgage****DURHAM BOND & MORTGAGE CO**,  
Mezzanine Floor Depositors National  
Bank Bldg 123 W Main, Tel L-0331 (For  
further information see page 64 Buyers'  
Guide and left top lines)**FIRST FEDERAL SAVINGS AND LOAN  
ASSN**, 124 N Market, Tel L-0801 (For  
further information see page 20 Buyers'  
Guide and left bottom lines)Patterson Realty & Mortgage Co bsmt 334  
W Main  
Phillips C E & Son 123 W Main R610**\*Lock and Gunsmiths****ROCHELLE SIDNEY E**, 405 N Mangum,  
Tel J-3421 (For further information see  
page 15 Buyers' Guide and left side  
lines)**Locksmiths**

AAA Lock &amp; Key Shop 403 N Mangum

**\*Lubricants and Oils****GANTT OIL CO**, Hillsboro rd beyond City  
Limits, Tel X-1134 (For further infor-  
mation see page 7 Buyers' Guide and  
right top lines)**KENAN OIL CO INC**, 2907 Hillsboro rd,  
Tel X-2376 (For further information see  
page 4 Buyers' Guide and left side lines)**Lumber—Retail**Cary Lumber Co 208 Milton av  
Cowan Mitchell Lbr Co 712 E Main  
**DURHAM LUMBER CO**, 1708 Vale, Tels  
L-957 and L-958 (For further infor-  
mation see page 54 Buyers' Guide and right  
center lines)Newport Lumber Co es S Goley 2 s Cross  
Owen W Lee 123 W Main mezz fl  
Ray C D & Sons 912 Ramseur  
Ray Lumber Co 912 Ramseur  
**WEST DURHAM LUMBER CO**, Office  
and Yards 3109 Hillsboro rd cor Hill-  
andale rd, Tel X-1221 (For further in-  
formation see page C and right top  
lines)**Lumber—Wholesale**Cheek-Holton Manufacturing Co Inc ss  
Angier av 1 e Ellis rd  
Southern Lumber Sales Co 123 W Main  
R715

SAVE MONEY ON 50,000 ITEMS IN SEARS CATALOG. GET YOUR CATALOG ORDER SERVICE

**SEARS, ROEBUCK AND CO.**

SEARS SELL ANYTHING AND EVERYTHING TOTALING \$50 OR MORE ON THE EASY PAYMENT PLAN

301-303 W. Main

Tel. N-151

**MORE GOODS ARE BOUGHT AND SOLD THROUGH  
THE CLASSIFIED BUSINESS LISTS OF THE CITY  
DIRECTORY THAN ANY OTHER MEDIUM ON EARTH**

**\*Luncheonettes**

**BOONE DRUG CO**, 100 W Parrish cor Mangum, Tels L-911 and L-912 (For further information see page 32 Buyers' Guide, left top and right side lines)

**Lunches—Prepared and Supplied**

**Broadway Sandwich Co** 410 Carr  
**Toast Rite Sandwich Co** 905½ Angier av

**Machinery Dealers**

**Constructors Supply Co Inc** E Trinity at N&WRy

**Machinery Manufacturers**

**Wright's Automatic Tobacco Packing Machine Co** 1005 Calvin

**Machinists**

**Abstone Iron Works** 403 Salem  
**Broadwell Wm C** 119 Hunt  
**Myers Machine Co** 712 E Main

**\*Mailing, Folding and Inserting**

**PARKER LETTER SERVICE**, 911 One Eleven Corcoran Bldg 111 N Corcoran, Tel J-1461 (For further information see page 54 Buyers' Guide and left top lines)

**\*Mailing Lists**

**HILL DIRECTORY CO INC**, 7 N 2d, Richmond 7, Va

**PARKER LETTER SERVICE**, 911 One Eleven Corcoran Bldg 111 N Corcoran, Tel J-1461 (For further information see page 54 Buyers' Guide and left top lines).

**Manufacturers Agents**

**Boddie Needham J** (insecticides) 123 W Main R315  
**Lehman Harry W** (cotton textiles) 212 W Main R201

**Mattress Manufacturers**

**Durham Mattress Works** ws Peace nr E Lynch  
**Lions' Club Work Shop** for the Blind 1806 E Main  
**Pope Mattress Co** 111 S Alston av

**Meats—Retail**

**A & A Super Market** 1208 Angier av  
**Broad Street Grocery & Market** 1432 Broad  
**Broadway Early T** 106 Morris  
**Community Meat Market** 1228 Fayetteville  
**East Durham Market** 2104 Angier av  
**High John A** 422 South  
**Hildreth Harry E** 712 Fayetteville  
**J & C Market** 600½ N Roxboro  
**Jones' Market** 406 W Main  
**Liberty Market** 349 W Main  
**Rosenberg Albert** 508 E Pettigrew  
**Sanitary Market** 413 N Mangum  
**Tally's Market** 748 N 9th  
**White House Meat Market** 123 E Main

**Meats—Wholesale**

**Armour & Co** 310 E Peabody  
**Swift & Co** 205 Blackwell

**Medicine Manufacturers—Patent and Proprietary**

**B-C Remedy Co** 423 Morris  
**C M Co** The 402½ S Driver av

**\*Memorials**

**MADDOX-STAFFORD STONE WORKS**, New Raleigh Highway at City Limit, Tel X-5073 (For further information see page 56 Buyers' Guide and left side lines)

**Men's Furnishings—Retail**

**National Shirt & Hat Shop** 205 W Main  
**PRITCHARD-BRIGHT & CO INC**, Washington Duke Hotel 207 N Corcoran, Tel R-175 (For further information see page 21 Buyers' Guide and right side lines)

**Mercantile Agencies**

**Dun & Bradstreet Inc** 5 W Hargett R812 Raleigh  
**Durham Merchants Association Inc** 123 W Main R513-17  
**Turner J W Retail Credit Co** 111½ N Market

**Military Goods**

**Pritchard-Bright & Co Army Service Store** 204 E Chapel Hill

**Milk Dealers**

(See also Dairies)

**DURHAM DAIRY PRODUCTS INC** (Gold Seal Milk and Ice Cream, Golden Guernsey Milk), 510 Memorial cor Gregson, Tel L-955 (For further information see page 29 Buyers' Guide and backbone)

**LONG MEADOW DAIRIES**, Ellis rd (East Durham Station), Tel L-901 (For further information see page 30 Buyers' Guide, left and right side lines and back cover)

**PET DAIRY PRODUCTS CO**, 1820 James, Tel L-988 (For further information see page 31 Buyers' Guide, left and right side lines)

**Mill Supplies**

**DILLON SUPPLY CO**, 112 S Duke, Tel L-993 (For further information see page 42 Buyers' Guide)  
**LYON W C CO INC WHOLESALE DIVISION**, 213 E Chapel Hill, Tel L-946 (For further information see page 42 Buyers' Guide and right top lines)

**Milliners**

**Piper Sallie C** Mrs 117½ E Main  
**Reed's Inc** 306 W Main  
**Smith-Albright Co** 129 E Main

**\*Millwork**

**DURHAM LUMBER CO**, 1708 Vale, Tels L-957 and L-958 (For further information see page 54 Buyers' Guide and right center lines)

**JONES H F MILLWORK CO**, 214 Hunt, Tel L-6571 (For further information see page 55 Buyers' Guide and back cover)

**WEST DURHAM LUMBER CO**, Office and Yards 3109 Hillsboro rd cor Hillandale rd, Tel X-1221 (For further information see page C and right top lines)

**\*Mimeographing**

**HILL DIRECTORY CO INC**, 7 N 2d, Richmond 7, Va  
**PARKER LETTER SERVICE**, 911 One Eleven Corcoran Bldg 111 N Corcoran, Tel J-1461 (For further information see page 54 Buyers' Guide and left top lines)

**\*Mirrors**

**CAROLINA GLASS CO**, 425 W Main, Tel L-4831 (For further information see page 41 Buyers' Guide and right side lines)

**Monumental Work**

**Durham Marble Works** 1501 Morehead av  
**Kimball Watson W** Hillsboro rd at Cole Mill rd

**PET**  
ICE CREAM

**PET**  
Dairy  
Products

Co.

Pasteurized  
Dairy  
Products

Taste the  
Difference

PHONE  
L-988

1820  
James St.

WHEN YOU  
THINK OF



THINK OF

**CLAUDE  
HULL  
FLORIST**

FLOWERS FOR  
ALL OCCASIONS

215 N. MANGUM

Phone-  
R-194



**Complete Line**  
of  
**BORDEN BRICK & TILE CO.**  
**Fireproof Building**  
**Materials**  
PHONE F-179  
**COAL — COKE**

# MORGAN MOTORS

Inc.



**PACKARD**  
Sales  
and  
Service



Inter-  
national  
Trucks  
Sales and  
Service

Hillsboro Rd.

Tel.  
X-1209



**S. E.  
Rochelle  
SERVICE**

Guns  
Radios and  
Accessories  
Locks

Tricycles  
and General  
Repairs

The Home  
of Service

405  
N. MANGUM  
Phone J-3421

KEYS



Multigraphing — Mail-Advertising — Addressing — Mimeographing

## PARKER LETTER SERVICE

"A Complete Letter Shop Service"

Room 911—One Eleven Corcoran

Phone J-1461

### Monumental Work—Contd.

**MADDOX-STAFFORD STONE WORKS,**  
New Raleigh Highway at City Limits,  
Tel X-5073 (For further information see  
page 56 Buyers' Guide and left side  
lines)

### \*Mortgage Loans

**DURHAM BOND & MORTGAGE CO,**  
Mezzanine Floor Depositors National  
Bank Bldg 123 W Main, Tel L-0331 (For  
further information see page 64 Buyers'  
Guide and left top lines)

**FIRST FEDERAL SAVINGS AND LOAN  
ASSN,** 124 N Market, Tel L-1801 (For  
further information see page 20 Buyers'  
Guide and left bottom lines)

### Motion Picture Theatres

Carolina Theatre 215 Roney  
Center Theatre 313-17 E Chapel Hill  
Criterion Theatre 202 N Church  
Duke University Theatre Duke University  
rd

Ellis Theatre 308 E Main  
North Carolina Theatres Inc 313-17 E  
Chapel Hill

Regal Theatre (c) 326 E Pettigrew  
Rialto Theatre 219 E Main  
Uptown Theatre 121 E Main

### \*Motor Repairs—Electric

**MODERN ELECTRIC CO INC,** 418 Mor-  
gan, Tel P-7501 (For further information  
see page 34 Buyers' Guide)

### \*Movers—Household Goods

**MERCHANTS DELIVERY SERVICE,** 512  
Foster, Tel L-7651 (For further infor-  
mation see page 56 Buyers' Guide)

### \*Multigraphing

**HILL DIRECTORY CO INC,** 7 N 2d, Rich-  
mond 7, Va  
**PARKER LETTER SERVICE,** 911 One  
Eleven Corcoran Bldg 111 N Corcoran,  
Tel J-1461 (For further information see  
page 54 Buyers' Guide and left top  
lines)

### \*Municipal Building Construction

**McGUIRE J P CONSTRUCTION CO,** ns  
E Markham av 1 e Trinity av on N&W  
Ry, Tel L-3361 (For further information  
see page 27 Buyers' Guide and left bot-  
tom lines)

### Music Teachers

Belvin Mary F Mrs (piano) 505 Willard  
Durham School of Music 405 Liberty  
Hamlin Inez J Mrs (piano) 201 W Trinity  
av

Hundley Alice C (piano) 115 N Dillard  
Mayes Katie L Mrs (piano) 2407 W Club  
blvd

Sears Felicia K Mrs (piano) 120 W See-  
man

Wright Olive C (piano) 402 S Alston av  
Wright Viola C Mrs (piano) 1010 N Man-  
gum

Yancey Mary C Mrs (piano) 116 N Queen  
apt 10

### Music and Musical Instruments

Durham Music Co 106 N Mangum  
Goldman Music & Instrument Supply Co  
117 (2) W Chapel Hill  
Loftin Music Store 1018 Cleveland  
O'Briant's Music Store 109 W Parrish

### News Dealers

City News Stand 209 E Main  
Glass Edith W Mrs end S Church  
North Carolina News Co 119 S Mangum

### News Service Bureaus

Associated Press The 115 N Market  
United Press (ofc) 115-19 N Market

### Newspapers

Carolina Times (c; weekly) 814½ Fayette-  
ville  
Citizens Press (weekly) 111 (2) S Man-  
gum  
Durham Morning Herald The (daily and  
Sunday) 115-19 N Market  
Durham Sun The (daily) 115-119 N Mar-  
ket  
Franklinton Post (weekly) 113 E Peabody  
**NEWS JOURNAL THE** (Weekly), 113 E  
Peabody, Tel L-5351  
Tribune Publishing Co The (c; weekly)  
120½ S Mangum

### Notaries Public

(See also Lawyers)

(This list includes only such active notar-  
ies as have requested that their names  
be listed)

Alston E Christine (c) 106½ W Parrish  
Bagwell Viola C Mrs 124 N Market  
Carrington Natalie B Mrs 108 N Corcoran  
Cates Lula J 128 W Main R210  
Chappell Edw H 1000 E Main  
Cherry Richd A 123 W Main R214  
Culberta Fern C Mrs 111 N Corcoran R523  
Farrow Iva C Mrs 116 W Main  
Faucette Mamie L 202 Court House  
Ford Leslie R 111 N Corcoran R523  
Haley Christine H 212 W Main R210  
Harris Dolian 128 W Main R213-214  
Holfield Ellen S Mrs 205½ E Main  
Howerton Richd T 1005 W Main  
Huff Dorothy 123 W Main R302  
Hunter Sallie F Mrs 111 N Corcoran R  
1214

**JOHNSON OTIS A,** 118 Morgan, Tel P-  
2451

**KELLY CLYDE M,** 1105 Broad, Tel X-  
1224 (For further information see op-  
posite street guide)

Luquire Eleanor C Mrs 108 N Corcoran  
Miles Effie A 123 W Main R611  
Oakley Edith P Mrs 111 N Corcoran R814  
O'Kelly Wm (c) 501 Ray al  
Oldham Alice L Mrs 128 W Main R518  
Oldham Geo S 109½ S Mangum  
Parker Jessie D 111 N Corcoran R911  
Pendergraph Walter T 128½ W Main R  
300

Rowe M Alice 128 W Main R417  
Sharpe Mildred E 302-04 W Main  
Silver Sadie F 128 W Main R411  
Smith Hazel I 111 N Corcoran R911  
Sneed Willis P 105 N Church  
Stanlev Anne T Mrs 212½ N Corcoran  
Straughn Carrie B Mrs 128 W Main R417  
Teer Beulah B 212 W Main  
**TURNER J GRAHAM,** 1113 W Main, Tel  
Office N-147, Res J-0831  
Wilson Estelle N 103½ W Parrish

### Notions—Wholesale

Durham Notion Co Inc 113½ E Parrish

### Nurses—Graduate

Baker Mildred I 312 N Buchanan rd  
Bethune Lillian B 407 N Gregson  
Collins Inez 811 6th  
Collins Mary I 312 N Buchanan rd apt  
102

## W. T. PROCTOR

Excavating Contractor

Hauling, Sand and Gravel—Trucks For Hire  
HILLDALE RD.

DIAL X-1144



# CONSULT THE CLASSIFIED BUSINESS LISTS

IN THIS DIRECTORY

IF YOU WOULD FIND WHAT YOU WISH TO BUY

## Nurser—Graduate—Contd

Couch Kathleen S Mrs 510 S Duke  
Dean Lylie M Mrs 1002 W Trinity av  
Foster Evie L Mrs 511 N Driver  
Franklin Jewell S Mrs 901 W Markham  
av  
Glover Ethel L 117 S Driver av  
Hamilton Margt P 2722 Hillsboro rd  
Harrington Alma K 116 N Queen apt 8  
Hodges Hazel D 3022 Roxboro rd  
Hughes Martha 1013 W Main  
Jenks Azzie L 204 N Driver av  
Jernigan Ella B 906 N Buchanan rd  
Jernigan V Mae 510 S Duke  
Lindsey Sarah K 402 Morris  
Lupton Vera O 312 N Buchanan rd apt  
102  
McMahon Neva W Mrs 1302 6th  
Morris E Pearl 407 N Gregson  
O'Reilly Mary C 406 E Trinity av  
Owens Beulah E 210 Watts  
Potts Edith H Mrs 806 N Gregson apt 5  
Ray A. Coy 2113 Englewood av  
Ray Vera B 2113 Englewood av  
Schulken Alice K 1303 North  
Shearon Luta E 811 6th  
Thompson Ida V 406 Watts  
Woods Tessie H Mrs 1017 8th  
Worthington Bess Mrs 1025 Gloria av

## Nurses—Practical

Beavers Ella 721 Holloway  
Cash Rebecca 923 Broad  
Cates Callie E Mrs 501 E Main apt 13a  
Chandler Gertrude 2821 Chapel Hill  
Clark Minnie Mrs 220 Hargrove  
Harris Lucy B Mrs 1208 Gilbert  
Hill Gracie 507 Cleveland  
Mason Winnifred F Mrs 512 N Mangum  
Miller Eula (c) 715 Kent  
Mills Lonnie 122 W Trinity av  
O'Briant Willie J Mrs 705 North  
Pendergraph Addie 1115 W Chapel Hill  
Sanford Mary 202 W Trinity av  
Swinson Sarah (c) 1306 Fay  
West Lella D 822 2d  
Wilkins Mamie 1120 W Main  
Yates Pennie R Mrs 808 Parks av

## \*Office Buildings

(See Buildings—Office and Public)

## Office Supplies and Equipment

Durham Office Supply 105 W Parrish  
Durham-Storr Co 124 E Parrish  
**ROSE AGENCY INC THE**, 206 N Cor-  
coran, Tel L-959 (For further informa-  
tion see page 56 Buyers' Guide and left  
bottom lines)

**Oil Burners and Oil Burning Equipment**  
**BELL V E & SONS**, 115 S Mangum, Tel  
L-6531 (For further information see page  
X and back cover)

**NICHOLSON INC**, 126 N Market, Tel R-  
734 (For further information see page 2  
• Buyers' Guide, left bottom lines and  
back cover)

**PASCHALL BROS**, 319 E Chapel Hill, Tel  
J-6321 (For further information see page  
61 Buyers' Guide and left side lines)

## \*Oils and Lubricants

**GANTT OIL CO**, Hillsboro rd beyond City  
Limit, Tel X-1134 (For further informa-  
tion see page 7 Buyers' Guide and right  
top lines)

## Oils and Lubricants—Dealers

American Oil Co (plant) 701 Washing-  
ton  
Bull City Oil Co Inc end S Goley

Cash Fel Co end S Goley  
Durham Gas & Oil Co Inc (ofc) 323  
Foster

**GULF OIL CORPORATION**, Bulk Plant  
2211 Gulf, Tel D-747 (For further in-  
formation see page 8 Buyers' Guide and  
right side lines)

Gwaltney Oil Corp 706 E Markham av  
Independent Oil Co Inc 319 W Pettigrew  
**KENAN OIL CO INC**, 2907 Hillsboro rd,  
Tel X-2376 (For further information  
see page 4 Buyers' Guide and left side  
lines)

Lewis Oil Co 919 2d  
Page Oil Co 2200 Angier av  
**PAGE'S SERVICE STATION**, Holloway  
and Miami Blvd (New Raleigh rd), Tel  
N-4801 (For further information see  
page 4 Buyers' Guide and left side lines)  
Sinclair Refining Co (plant) ss Angier av  
1 e Wood  
Standard Oil Co of N J 1404 Angier av  
Texas Co The (bulk plant) ns Hoover rd  
5 e Angier av

## Opticians—Retail

American Optical Co 123 W Main R208

## Optometrists

Morris D Ashton 212 W Main R522  
**ROSENSTEIN N DR & SON**, 323 W Main,  
Tel J-6921  
Ross Harvey P 103½ W Parrish

## Osteopathic Physicians

Hardin J Ella 123 W Main R305  
Stafford Edw M 111 N Corcoran R529  
Tucker Eliz H Mrs 616 W Chapel Hill

## \*Outboard Motors

**JOHNSON OUTBOARD MOTORS**, Gran-  
ite Service Station Dealers 1922 Main  
cor 9th, Tel X-1211 (For further infor-  
mation see page 3 Buyers' Guide and  
left side lines)

## Oyster and Sea Food Dealers—Retail

Sea Food Market 406 S Driver av

## \*Paint, Linseed Oil and Texolite

**RIELEY PAINT CO**, 322 E Chapel Hill,  
Tel J-6021 (For further information see  
page 60 Buyers' Guide and left top lines)

## Paint, Oil and Varnish Dealers—Retail

**LYON W C CO INC**, 213 E Chapel Hill,  
Tels L-946, L-947 and L-948 (For fur-  
ther information see page 41 Buyers'  
Guide and right top lines)

**MAY CLAUDE M**, 105 W Chapel Hill, Tel  
L-0381 (For further information see  
pages 58 and 70 Buyers' Guide, left bot-  
tom lines and front stencil)

**MAY D C**, 314-18 Morgan, Tel J-5321 (For  
further information see page 57 Buy-  
ers' Guide and right side lines)

Painters Supply Co 735 Broad  
**RIELEY PAINT CO**, 322 E Chapel Hill,  
Tel J-6021 (For further information see  
page 60 Buyers' Guide and left top  
lines)

Rogers Paint Store 140 E Chapel Hill  
**SHAW PAINT & WALL PAPER CO INC**,  
115 E Chapel Hill, Tel J-9111 (For fur-  
ther information see page 59 Buyers'  
Guide and right side lines)

**SHERWIN-WILLIAMS**, Page's Service  
Station Dealers, Holloway and Miami  
blvd (New Raleigh rd), Tel N-4801 (For  
further information see page 4 Buyers'  
Guide and left side lines)

Farthing's

Fidelity  
Insurance  
Agency



"Protection  
Plus  
Service"

Trust Bldg.

Tel.

N-2701

Shaw  
Paint  
and  
Wall  
Paper  
Company

Painting

Papering

Venetian  
Blinds

115 E.  
Chapel Hill

DIAL

J-9111

P  
H  
O  
N  
E

**Johnson-Forrester**  
CLEANERS & LAUNDERERS

N  
1  
5  
7

"A SOFT WATER LAUNDRY"

The Bank For the Individual

**MORRIS PLAN****INDUSTRIAL BANK — SAVINGS — LOANS**

Member Federal Deposit Insurance Corp.

**Pioneers  
in  
Personal  
Loans****KENAN  
OIL  
CO.****Distributors  
Pure  
Oil  
Products****Tel.  
X-2376****FUEL  
OIL****Bulk Plant  
and  
Office  
Hillsboro  
Rd.****MADDOX-  
STAFFORD  
STONE  
WORKS****Corner  
Hardee  
and  
Liberty Sts.  
At Pine Hill  
Cemetery****PHONE  
X-5073****Paint, Oil and Varnish Dealers—Retail—  
Contd**  
**WEST DURHAM LUMBER CO.** Office and  
Yards 3109 Hillsboro rd cor Hillandale  
rd, Tel X-1221 (For further information  
see page C and right top lines)**\*Paint, Oil and Varnish Dealers—Wholesale**  
**MAY D C.** 314-18 Morgan, Tel J-5321 (For  
further information see page 57 Buyers'  
Guide and right side lines)**Paint and Color Dealers—Wholesale**  
**RILEY PAINT CO.** 322 E Chapel Hill,  
Tel J-6021 (For further information see  
page 60 Buyers' Guide and left top  
lines)  
**SHAW PAINT & WALL PAPER CO INC.**  
115 E Chapel Hill, Tel J-9111 (For fur-  
ther information see page 59 Buyers'  
Guide and right side lines)**Painters and Decorators**  
**Gore Spurgeon** 1115 Flora  
**MAY CLAUDE M.** 105 W Chapel Hill, Tel  
L-0381 (For further information see  
pages 58 and 70 Buyers' Guide, left bot-  
tom lines and front stencil)  
**MAY D C.** 314-18 Morgan, Tel J-5321 (For  
further information see page 57 Buyers'  
Guide and right side lines)  
**Millican John K** 111 N Dillard  
**Olive Wm H** 803 Flora  
**Satterwhite Ira W** 1026 Green  
**Sessoms O Perry** 610 W Club blvd  
**Teasley Jamie G** 309 N Hyde Park av**\*Painters' Supplies**  
**MAY CLAUDE M.** 105 W Chapel Hill, Tel  
L-0381 (For further information see  
pages 58 and 70 Buyers' Guide, left bot-  
tom lines and front stencil)  
**RILEY PAINT CO.** 322 E Chapel Hill, Tel  
J-6021 (For further information see page  
60 Buyers' Guide and left top lines)**Palmist**  
**Madam Delbay** 511 E Main**Paper Dealers—Wrapping—Wholesale**  
**Brame Specialty Co** 208 Vivian**Paper Hangers**  
**MAY CLAUDE M.** 105 W Chapel Hill, Tel  
L-0381 (For further information see  
pages 58 and 70 Buyers' Guide, left bot-  
tom lines and front stencil)  
**MAY D C.** 314-18 Morgan, Tel J-5321 (For  
further information see page 57 Buyers'  
Guide and right side lines)**Parks and Playgrounds**  
**Erwin Park** ns Erwin rd 1 w W Pettigrew  
**Hillside Park** (c) end Mincey  
**Long Meadow Park** 919 Liberty  
**Whitted Playground** (c) Branch pl nw cor  
E Proctor**Pawnbrokers**  
**Five Points Loan Co** 339 W Main  
**Providence Loan Office** 108 E Main  
**United Loan & Luggage Shop** 112 E Main**\*Pepsi-Cola Bottlers**  
**DURHAM PEPSI-COLA BOTTLING CO.**  
305-309 South, Tels R-117 and R-118  
(For further information see page 17  
Buyers' Guide and left top and right  
center lines)**\*Personal Loans**  
**HOME SAVINGS BANK.** 1st Floor Trust  
Bldg 212 W Main, Tel 115-71 (For fur-  
ther information see page 13 Buyers'  
Guide and front cover)**Photographers**  
**Acme Studio** 211½ E Main  
**Artercraft Studio** (c) 611 Fayetteville  
**Autry Wm B** 917 Oakland av  
**Baldwin's Studio** 107 W Main  
**Camera Craft Studio** 117½ W Main  
**DANIEL-WILLIAMS.** 7 Ball Bldg 110½  
N Corcoran, Tel F-0181  
**DANIEL & SMITH STUDIO.** 119 W Par-  
rish, Tel J-6641 (For further information  
see page 60 Buyers' Guide and left cen-  
ter lines)  
**Elam's Studio** 329 W Main  
**Forrest Walter S** 112 N Church  
**Goldcraft Portraits** 203½ W Main  
**Jones Wm T** (c) 120½ S Mangum  
**McGowan Jos B** 212 W Main R202  
**Parnell Studio** 321½ W Main  
**Rembrandt Studio** 215 W Main  
**Roberts Studio** 110 E Parrish  
**Strawbridge Jas E** 2601 Englewood av  
**Talbot M Alice Mrs** 320 (2) N Mangum  
**Wicks Photo Shop** 209½ W Main**\*Photographers—Commercial and  
Portrait**  
**JONES WM T** (c) 120½ S Mangum, Tel  
J-2223**Photostats**  
**DURHAM BLUE PRINTERS.** 406½ W  
Main, Tels Office J-7801, Res X-3101**Physicians and Surgeons**  
**Anderson W Banks** 1110 W Main  
**Arena Jay M** 604 W Chapel Hill  
**Bitting Numa D** 212 W Main R409  
**Boone W Waldo** 308 Cleveland  
**Boone Wm H** 308 Cleveland  
**Boone & Boone** 308 Cleveland  
**Bowles F Nerman** 1105 W Main  
**Bowling Edwin H** 123 W Main R603  
**Brinkley Harvey M** 212 W Main R204-07  
**Bruce Leo G** (c) 707½ Fayetteville  
**Carter Bayard Duke** University dr  
**Cekada Emil B** 602 W Chapel Hill  
**Cooper A Derwin** 111 N Corcoran R1017  
**Coppridge Wm M** 111 N Corcoran R507  
**Cordice John W** (c) 711½ Fayetteville  
**Crane Harry W** 212 W Main R421  
**Easley Eleanor B** 602 W Chapel Hill  
**Fassett Burton W** 123 W Main R504  
**Fassett & Wilkins** 123 W Main R504  
**Ferguson Geo B** 1110 W Main  
**Goudge Mable E** 212 W Main R421  
**Graham Wm A** 111 N Corcoran R705  
**Hanes Frederic M** Duke Hosp  
**Hardee Walter P** 123 W Main R408  
**Harton Roman A** 604 W Chapel Hill  
**Hicks Calvin S** 128 W Main R401  
**Holloway Jos C** 128 W Main R421  
**Kerns Thos C** 1110 W Main  
**Londen Arth H** 1105 W Main Tel J-9811  
**McBryde Angus M** 604 W Chapel Hill  
**McCUTCHEON W BENSON.** 503-507 Trust  
Bldg 212 W Main, Tel J-3861  
**McPherson Saml D** 1110 W Main  
**Mills Jos N** (c) 106½ W Parrish  
**Nichols R Edmund** 1105 W Main  
**Perry D Russell** bsmt 123 W Main  
**Physicians & Surgeons Exchange** 1005 N  
Mangum  
**Powell Albert H** 212 W Main R204-07  
**Raney R Beverly** 1105 W Main  
**Rigsbee Arth E** 212 W Main R409  
**Roberson Foy** 123 W Main R607**THE ROSE AGENCY INC.****Office Supplies**

206 N. Corcoran St.

Phone L-959

**Rubber Stamps  
Notary Seals  
Kodaks and  
Supplies**



REFRIGERATION      MOTORS      APPLIANCES

**CONTRACTING      REPAIRS**

# DURHAM ELECTRIC CONSTRUCTION CO.

113-119 ORANGE ST.      PHONE E-739

**Physicians and Surgeons—Contd**  
 Roberts B Watson 602 W Chapel Hill  
 Robertson Edwin M 123 W Main R607  
 Schiebel H Max 111 N Corcoran R914  
 Shuler Jas E 402½ S Driver av  
 Smith Annie T 212 W Main R316  
 Speed Jos A 212 W Main R417  
 Spikes Norman O 604 W Chapel Hill  
 Stanford W Raney 111 N Corcoran R410  
 Stocker Fred W 1110 W Main  
 Strowd Wm A 331 W Main R411  
 Sweaney Hunter 123 W Main R405  
 Swift Leroy R (c) 417 Pine apt 1  
 Thompson Jas S (c) 707½ Fayetteville R 202

Turner Israel E (c) 618½ Fayetteville  
 Tyler E Runyon 123 W Main R411  
 Watkins Geo T jr 212 W Main R212-14  
 Watkins Wm M 212 W Main R212  
 Wilkins R Bruce 123 W Main R504

### Piano Dealers

Capps Geo W 1011 W Chapel Hill  
 Home Appliance Store 107 N Church  
 Murray W R Co Inc 119 E Main

### Piano Tuners and Repairers

Hudson Timothy A 120 E Parrish

### \*Picture Frames

**ROSE AGENCY INC THE**, 206 N Corcoran, Tel L-959 (For further information see page 56 Buyers' Guide and left bottom lines)

### Planing Mills

Jones H F Millwork Co 214 Hunt

### Plumbers

Arrow Plumbing & Heating Co Inc 725 N Mangum  
 Durham Plumbing & Heating Co 116 S Corcoran  
 Jackson Plumbing Co (c) bsmt 707½ Fayetteville  
 Mangum J Marvin 907 Park av  
 Paschall Bros 319 E Chapel Hill

### Plumbers, Steam and Gas Fitters

**BAGWELL J R CO**, 320 Holland, Tel N-195 (For further information see page C and left side lines)

Highsmith Plumbing & Heating Co 113 S Mangum  
 Hunt Wm Plumbing & Heating Co 223 Foster

**INGRAM & SUGGS**, 204 E Maynard av, Tel R-4951 (For further information see page 61 Buyers' Guide and right side lines)

**JOBE-BLACKLEY PLUMBING CO**, 320 N Mangum, Tel J-8861 (For further information see page 62 Buyers' Guide)

**PASCHALL BROS**, 319 E Chapel Hill, Tel J-6321 (For further information see page 61 Buyers' Guide and left side lines)

### Plumbing Supplies—Dealers

Noland Co Inc 226 Morgan  
 Tomlinson Co Inc 400 E Peabody

### \*Plumbing and Heating Supplies and Equipment

**SEARS, ROEBUCK AND CO**, 301-303 W Main, Tel N-8931 (For further information see page 32 Buyers' Guide and left bottom lines)

### \*Portrait Photographers

**DANIEL & SMITH STUDIO**, 119 W Parrish, Tel J-6641 (For further information see page 60 Buyers' Guide and left center lines)

### Poultry Dealers—Retail

Durham Farmers Mutual Exchange 801 Gilbert  
 Jones Poultry & Sea Food Market 225 Foster  
 Matthews Calvin H 229 N Gregson

### Premium Goods

Octagon Premium Store 307 W Main

### \*Prescription Druggists

**BOONE DRUG CO**, 100 W Parrish cor Mangum, Tels L-911 and L-912 (For further information see page 32 Buyers' Guide, left top and right side lines)  
**DURHAM DRUG CO**, 330 W Main, Tels L-945 and F-8341 (For further information see page 33 Buyers' Guide and left top lines)

### Printers—Book and Commercial

Carden Printing Co 114 Orange  
 Christian Printing Co 122 W Parrish  
 Citizens Press Publishing Co 111 (2) S Mangum  
 Dunaway Inc 114 Morgan  
 Durham Printing Inc 210 May  
 Hunt Printing Co 10 W Parrish  
 Morris Printing Co 214 E Parrish  
 News Journal 113 E Peabody  
 Seeman Printery Inc The 413 E Chapel Hill  
 Service Printing Co (c) 608 Fayetteville  
 Walker & Riddick Printery 113½ W Chapel Hill

### Produce Dealers—Retail

Bonardi Louis E 740 N 9th  
 Crutchfield Bros 415 N Mangum  
 Durham Fruit & Produce Co 305 Dillard  
 Glover Spencer (c) 500 Fayetteville  
 Green Inn Fruit & Produce Co (c) 536 E Pettigrew  
 Peoples Fruit & Produce Market 330½ W Main  
 Ward's Fruit & Produce Co 415 N Mangum

### \*Property Management

**TERRY HARDY G**, 402 Snow Bldg 321 W Main, Tel F-2301 (For further information see page 64 Buyers' Guide and right center lines)

### \*Public Works—Contractors

**GIBSON JOHN H**, 1112 Arnette av, Tel J-9211 (For further information see page 27 Buyers' Guide and left side lines)

### Publishers—Book, Newspaper and Periodical

Durham Herald Co Inc 115-19 N Market  
 Durham Religious Index 114 E Seeman  
 Isaacs Geo E 113 E Peabody

### \*Publishers—Directory

**HILL DIRECTORY CO INC**, 7 N 2d, Richmond 7, Va

### \*Pumps

**LYON W C CO INC, WHOLESALE DIVISION**, 213 E Chapel Hill, Tel L-946 (For further information see page 42 Buyers' Guide and right top lines)



**ORANGE  
-CRUSH**



**Durham  
Ice Cream  
Co., Inc.**

**Blue  
Ribbon  
Fast Frozen**

**ICE  
CREAM**

Today  
It's Thrifty  
to Buy  
Quality

800 W. Main

DIAL  
L-963

Tel.  
N-147

*Hall-Myne & Co. INC*  
**THE HOME OF SERVICE**

Tel.  
N-147

AMBULANCE SERVICE

# UNIVERSITY MOTORS



INCORPORATED

Distributors of

## DODGE and PLYMOUTH

Sales and Service

806 W. Main St.

Phones: L-0171—L-4341



# JOHN H. GIBSON



**CONTRACTOR  
AND  
BUILDER**

1112  
Arnette  
Avenue

Dial  
J-9211



WITH

# T. E. ALLEN & SONS

**MUTUAL  
INSURANCE  
AGENCY**

Dividend  
Paying  
Fire &  
Casualty  
Insurance

Insuring  
The Better  
Risks at a  
Lower Net Cost

509 FIDELITY  
BANK BLDG.

PHONE  
N-8421

**\*Radiator Service—Automobile and Trucks**  
**GRANITE SERVICE STATION, 1922 W Main cor 9th, Tel X-1211** (For further information see page 3 Buyers' Guide and left side lines)

**Radio Broadcasting Stations**  
**W D N C RADIO BROADCASTING STATION, 138 E Chapel Hill, Tel R-155, Transmitter South City Limits (Forest Hills)** (For further information see page 62 Buyers' Guide)

**Radio Repairers**  
Byrum D Crayon 102 S Alston av  
Chappell John M 120 E Parrish  
City Radio Hospital 717 N Mangum  
Durham Radio Service 113 E Chapel Hill  
Ray S Frank 1020 Oakland av,  
Sinclair at Five Points 105½ W Chapel Hill  
Thomas Radio Service (c) 815 Fayetteville  
Turner Radio Service 328 N Mangum

**Radio Sets and Supplies—Retail**  
**ROCHELLE SIDNEY E, 405 N Mangum, Tel J-3421** (For further information see page 15 Buyers' Guide and left side lines)

**TUCKER'S SINCLAIR AT FIVE POINTS, W Main cor Chapel Hill, Tel R-745**

**Railroad Passenger Stations**  
Norfolk & Western Railway Co S Church at end  
Seaboard Railway pass sta S Church at end  
Southern Railway System pass sta S Church at end  
Union Station S Church at end

**Railroads**  
Durham & Southern Railway Co (supt and coml agt) 212 W Main 1st fl  
Norfolk & Southern Railway ns Rowland l e Ramsour  
Norfolk & Western Railway Co (coml agt) 111 N Corcoran R1020 (frt depot) 502 W Main

**Reading Rooms**  
(See also Libraries)  
First Church of Christ Scientist Reading Room 406 Cleveland

**Real Estate**  
Acme Investment Corp 111 N Corcoran R 329  
Allenton Co Inc The 204½ N Mangum  
Bowden Oscar mezz 123 W Main  
Bourroughs John W mezz 123 W Main  
Buyansell Exchange 123 W Main R302  
BYRD C R, 600 Depositors National Bank Bldg 123 W Main, Tel N-4091  
Carlton Alonzo P mezz 123 W Main  
City Real Estate Co 128 W Main R300  
Clements W Wallace 109½ S Mangum  
Crisp G Roundtree mezz 123 W Main  
Davis Jas O 128 W Main R506  
Dillard & Gamble 311 Rigsbee av  
Dunbar Realty and Insurance Co Inc 816 Fayetteville  
**DURHAM REALTY & INSURANCE CO, 109 N Market, Tel 115-77** (For further information see page 63 Buyers' Guide, right bottom lines and front cover)  
Edwards C Clarence 109½ S Mangum  
Fulford W A & Co 108½ E Parrish  
**GREGORY REAL ESTATE CO, 221 Trust Bldg 212 W Main, Tel F-5541**

Griswold Insurance & Real Estate Co Inc  
107½ S Mangum

**HARRIS REALTY & INSURANCE CO, 213-214 Fidelity Bank Bldg 128 W Main, Tel J-1891** (For further information see page 65 Buyers' Guide and right side lines)

**HOLLOWAY & PROCTOR INC, 413-414 Fidelity Bank Bldg 128 W Main, Tel F-8111** (For further information see page 65 Buyers' Guide and right center lines)

Home Development Co 114 W Parrish  
Homeland Investment Co 111 N Corcoran R329

**HORTON REALTY CO INC, 321 Fidelity Bank Bldg 128 W Main, Tel J-5311** (For further information see page 65 Buyers' Guide and left center lines)

Hughes Eug A 111 N Corcoran R1405  
Johnson Geo 302 Watts

**JOHNSON O A REALTOR, 118 Morgan, Tel F-2451** (For further information see pages 47 and 65 Buyers' Guide and left top lines)

Jones W Murray 128 W Main R521  
**MASON JOSEPH K, Mezzanine Floor Depositors National Bank Bldg 123 W Main, Tel J-1471**

Massey Ralph S 812 3d  
Morton Lewis C 128 W Main R400

**NORWOOD GEO D, 207 Depositors National Bank Bldg 123 W Main, Tel F-5231** (For further information see page 66 Buyers' Guide)

O'Brian John M 123 W Main R216  
Parham T D & Associates Inc 114 W Parrish  
Patterson Realty & Mortgage Co bsmt 334 W Main

Penny Julius M 203½ E Chapel Hill  
Phillips C E & Son 123 W Main R610  
Pickett Julien S 212½ N Corcoran  
Pifer Clarence B 123 W Main R316  
Powell Leon W 128 W Main R520  
Rigsbee Robt H 110½ N Mangum  
Rogers E A Realty Agency 128 W Main R200

Rutledge John H 110 Watts  
Samonds John M 212 W Main R413  
Southern Realty & Agency Co Inc 204½ N Mangum  
Southern Realty & Agency Co Inc 204½ N Mangum

**TERRY HARDY G, 402 Snow Bldg 321 W Main, Tel F-2301** (For further information see page 64 Buyers' Guide and right center lines)

Thrift Investment Co 123 W Main mezz fl

**UNION INSURANCE & REALTY CO, 814 Fayetteville, Tel J-6521** (For further information see page 66 Buyers' Guide and left side lines)

Wheeler T Alvin 109 N Market  
White Oscar J 128 W Main R510  
Wilkerson Jos L 123 W Main R207  
Wilson Urban F 103½ W Parrish  
Wright Real Estate Co Inc 204½ N Mangum

**\*Real Estate—City and Farm Property**  
**HORTON REALTY CO INC, 321 Fidelity Bank Bldg 128 W Main, Tel J-5311** (For further information see page 65 Buyers' Guide and left center lines)

**Real Estate Owners and Dealers**  
Durham Hotel Corp The 225 E Main  
Farmstead Corp 123 W Main R704  
Fulton Co The 331 W Main R611  
North Carolina Molybdenum Co 123 W Main R704

Rates \$2.00 to \$2.50

Durham, N. C.

Everett I. Bugg, Mgr.

# HOTEL MALBOURNE

225 E. Main St.

(Malbourne Coffee Shop)

Tel. F-176

# CHRISTIAN-HARWARD FURNITURE CO., Inc.

*Durham Home Furnishers For Over 44 Years*

118-120 W. Parrish St.

Phones N-181 — N-182

### \*Realtors

**DURHAM REALTY & INSURANCE CO.**, 109 N Market, Tel 115-77 (For further information see page 63 Buyers' Guide, right bottom lines and front cover)

**HARRIS REALTY & INSURANCE CO.**, 213-214 Fidelity Bank Bldg 128 W Main, Tel J-1891 (For further information see page 65 Buyers' Guide and right side lines)

**HOLLOWAY & PROCTOR INC.**, 413-414 Fidelity Bank Bldg 128 W Main, Tel F-8111 (For further information see page 65 Buyers' Guide and right center lines)

**JOHNSON O A REALTOR**, 118 Morgan, Tel F-2451 (For further information see pages 47 and 65 Buyers' Guide and left top lines)

**TERRY HARDY G.**, 402 Snow Bldg 321 W Main, Tel F-2301 (For further information see page 64 Buyers' Guide and right center lines)

### Refrigerator Repairers

Holloway Refrigerator Service 112 2d av (B)

White Geo R 915 Angier av

### \*Refrigerators—Gas

**PUBLIC SERVICE CO OF NORTH CAROLINA INC.**, 208-10 N Mangum, Tel N-121, Plant 900 Gilbert, Tel F-0302 (For further information see page 41 Buyers' Guide and left bottom lines)

### \*Reinforced Concrete Construction

**McGUIRE J P CONSTRUCTION CO.**, ns E Markham av 1 e Trinity av on N&WRY, Tel L-3361 (For further information see page 27 Buyers' Guide and left bottom lines)

### Rental Agents

**DURHAM REALTY & INSURANCE CO.**, 109 N Market, Tel 115-79 (For further information see page 63 Buyers' Guide, right bottom lines and front cover)

**JOHNSON O A REALTOR**, 118 Morgan, Tel F-2451 (For further information see pages 47 and 65 Buyers' Guide and left top lines)

Norwood Geo D 123 W Main R207

Phillips C E & Son 123 W Main R610

**TERRY HARDY G.**, 402 Snow Bldg 331 W Main, Tel F-2301 (For further information see page 64 Buyers' Guide and right center lines)

### Restaurants and Lunch Rooms

ABC Lunch 347 W Main  
Adcock's Cafe 117 E Parrish  
American Lunch 108 N Church  
Amos & Andy Lunch Room 207 E Chapel Hill

Asia Cafe 611 Fayetteville

Avalon Cafe 224 Morgan

Avenue Lunch (c) 1004 Morehead av

Baldwin's Luncheonette 107 W Main

Bane's Place 203 E Main

Betty's Spaghetti House & Bar 334 (2) W Main

Bill's Sandwich Shop 424 Morgan

Biltmore Hotel Grill (c) 330 E Pettigrew

Buty Bee Restaurant 114 S Corcoran

Butner Cafe 117 E Chapel Hill

Cease Lunch Systems Inc 1 Fuller br 109 S Corcoran

Center Cafe The 304 N Mangum

Central Lunch 420 W Main

City Cafe 228 Rigsbee av

City Sandwich Shop 124 E Main

Club Grill (c) 1405 W Club blvd

Congo Grill (c) 400 E Pettigrew

Crutch's 2300 Roxboro rd

Crystal Luncheonette 205 E Main

Dixie Lunch 518 E Pettigrew

Durham Cafe 217 E Main

Durham Sandwich Shop 815 Fayetteville

Edgemont Lunch 911½ E Main

Evans Cafe 903½ Angier av

Farmer's Cafe 209 Morgan

Fent's Place 808 Rose Hill av

Forks The es. Miami blvd 1 n N Benjamin

Friendly Cafe (c) 514 Pine

George's Grill 526 E Main

Goody Shop 1000 W Main

Grill & Fountain The 111 E Main

**HARVEY'S CAFETERIA**, 103-105 E Main,

Tel F-3671 (For further information see page 66 Buyers' Guide and right side lines)

Henderson's Luncheonette 212 N Corcoran

Henderson's Soda Shop 500 E Main

Higgins Tavern (c) 1401 W Club blvd

Hillside Sandwich Shop (c) 1111 Pine

Hollywood Inn Cafe (c) 118 S Mangum

**HOTEL MALBOURNE COFFEE SHOP**,

225 E Main, Tel F-176 (For further information see page 43 Buyers' Guide and left bottom lines)

Ideal Diner 101 Rigsbee av

Jay Cee Grill 1022 Cleveland

Jean's Luncheonette 2022 Angier av

Jim's Bar 308 N Mangum

Jones M Drucilla Mrs 506 Carr

Jayner Horace (c) 606 Martha

Ken Tavern 116 N Church

Leathers John L Raleigh rd 4 s Proctor rd

Lewis Dinery 807 W Main

Lincoln Cafe 114 S Mangum

Little A Curn 613 Rigsbee av

Lucky Strike Lunch Room 600 Carr

Mangum Street Lunch 328 N Mangum

Manhattan Grill (c) 522 Pine

Markham Isaac (c) 502 Glenn

Mason Pearl (c) 1024 3d

McNair Jas (c) 1107 Pine

Miller's Bar 400 E Chapel Hill

Monticello Cafe 321 E Chapel Hill

Morris A Bertram 416 Blackwell

Oasis The 206 N Mangum

Old Star Cafe (c) 532 E Pettigrew

Oriental Restaurant 116 E Parrish

Palace Grill (c) 2208 Fayetteville

**PALMS RESTAURANT THE**, 305 E Chapel Hill, Tel L-8021 (For further information see page 66 Buyers' Guide)

Papa Jack's Rainbow Grill (c) 704 Fayetteville

Paul's Place 712 N 9th

Planter's Cafe 502 E Chapel Hill

Plaza Grill 215 E Chapel Hill

Powell's Inn (c) 414 Matthews

R & M Cafe 401 E Chapel Hill

Reeve's Lunch 711 E Main

Rinaldi's Grill 1117 W Main

Roberts Cafe (c) 1407 W Knox

Rocket Sandwich Shop 215 N Gregson

Royal Cafe (c) 524 Pine

Royal Ice Cream Bar The 101-103 E

Chapel Hill

South Street Lunch (c) 707 South

Southern Tavern es Raleigh rd 1 s Lynn

rd

Sport Shop (c) 120 N Elizabeth

Spotlight Inn (c) 1410 Pine

Steve's Place 2607 Hillsboro rd

Stone Jos (c) 1502 E Pettigrew

Tennessee Lunch 426 Morris

Old Line Legal Reserve Life Insurance

**NORTH CAROLINA MUTUAL LIFE INSURANCE CO.**  
 "NO HOME COMPLETE WITHOUT NORTH CAROLINA MUTUAL POLICIES"

Home Office, Durham, N. C.

**Dr. Pepper** 3 A-DAY KEEPS ENERGY up  
 GOOD FOR LIFE!  
 5¢  
 at 10-2 & 4

# BUDD- PIPER ROOFING CO.

115-117  
W. Chapel  
Hill St.

Phones  
F-2121

and  
J-8971

# Kennedy's Auto Service

Wrecked  
Cars  
Completely  
Rebuilt



207  
Holloway St.

Phone  
J-0501

## BIGGER DRINK



## BETTER TASTE 5c

**Restaurants and Lunch Rooms—Contd**  
 Terminal Lunch Inc E Main nw cor Dil-  
 lard  
 Todelle House 1103 W Main  
 Uptown Sandwich Shop 127 E Main  
 V Square Restaurant (c) 801F ayetteville  
 Victory Diner 2106 Angier av  
 Washington Duke Tavern 209 N Corcoran  
 Wee Wee Grill (c) 406 E Pettigrew  
 West End "Don Q" Shop (c) 1503 More-  
 head av  
 West End Lunch Room 3008 Hillsboro rd  
 West Side Lunch 1101 W Chapel Hill  
 White Palace 340 W Main  
 White Way Lunch 343 W Main  
 Willard's Grill 210 N Corcoran  
 Williams Iredell (c) 604 Pine  
 Wonder Bar (c) 418 E Pettigrew

**\*Riding Equipment**  
**WOODALL'S**, 136-138 E Chapel Hill, Tel  
 J-6451 (For further information see page  
 69 Buyers' Guide and right bottom lines)

**\*Roof Repairing**  
**YOUNG ROOFING CO INC THE**, 313  
 Foster, Tel J-2461 (For further infor-  
 mation see page 68 Buyers' Guide, right  
 bottom lines and back cover)

**Roofers**  
**BUDD-PIPER ROOFING CO**, 115-117 W  
 Chapel Hill, Tels F-2121 and J-8971  
 (For further information see page 69  
 Buyers' Guide and left side lines)  
 Caroline Furnace & Roofing Co 510 Mor-  
 gan

Longwear Roofing Co 504 Dacian av  
 Pickard Roofing Co 504 Gattis  
**WALTON ROOFING & HEATING CO**,  
 302 Roney, Tel J-8351 (For further infor-  
 mation see page 69 Buyers' Guide and  
 left center lines)

**YOUNG ROOFING CO INC THE**, 313  
 Foster, Tel J-2461 (For further infor-  
 mation see page 68 Buyers' Guide, right  
 bottom lines and back cover)

**\*Roofing Contractors**  
**YOUNG ROOFING CO INC THE**, 313  
 Foster, Tel J-2461 (For further infor-  
 mation see page 68 Buyers' Guide, right  
 bottom lines and back cover)

**Roofing Materials and Supplies**  
**BUDD-PIPER ROOFING CO**, 115-117 W  
 Chapel Hill, Tels F-2121 and J-8971  
 (For further information see page 69  
 Buyers' Guide and left side lines)

**DURHAM BUILDERS SUPPLY CO**, Mil-  
 ton av at W Main, Tel L-967 (For fur-  
 ther information see page 19 Buyers'  
 Guide and right side lines)

**DURHAM LUMBER CO**, 1708 Vale, Tels  
 L-957 and L-958 (For further infor-  
 mation see page 54 Buyers' Guide and right  
 center lines)

**WEST DURHAM LUMBER CO**, Office and  
 Yards 3109 Hillsboro rd cor Hillandale  
 rd, Tel X-1221 (For further infor-  
 mation see page C and right top lines)

**Rubber and Seal Stamps—Manufacturers  
 and Dealers**

**ROSE AGENCY INC THE**, 206 N Cor-  
 coran, Tel L-959 (For further infor-  
 mation see page 56 Buyers' Guide and left  
 bottom lines)

**\*Rug Cleaning and Renovating**  
**SCOTT & ROBERTS SANITARY DRY  
 CLEANING CO**, Office 302 N Mangum,  
 Tel L-962, Plant 710 E Main, Tel N-135;  
 Branches 702 Fayetteville, 810 W Main,  
 Tel J-3131, 933 E Main, Tel L-961 and  
 Camp Butner (For further information  
 see page 20 Buyers' Guide and right  
 side lines)

**Rug Dealers**  
 Fargo A Jos 202 Rigsbee av

**\*Safe Deposit Boxes**  
**HOME SAVINGS BANK**, 1st Floor Trust  
 Bldg 212 W Main, Tel 115-71 (For fur-  
 ther information see page 13 Buyers'  
 Guide and front cover)

**\*Safe Service**  
**ROCHELLE SIDNEY E**, 405 N Mangum,  
 Tel J-3421 (For further information see  
 page 15 Buyers' Guide and left side  
 lines)

**\*Sand and Gravel**  
**PROCTOR W T**, Hillandale rd, Tel X-1144  
 (For further information see page 28  
 Buyers' Guide and left bottom lines)

**Sandwich Makers—Wholesale**  
**BROADWAY SANDWICH CO**, 410-412  
 Carr, Tel R-2231 (For further infor-  
 mation see page 10 Buyers' Guide and right  
 top and left center lines)

**Sandwich Manufacturers**  
 Broadway Sandwich Co 410 Carr  
 Dub's Sandwich Co 209 N Church  
 Royal Sandwich Co 760 N 9th  
 Toast Rite Sandwich Co 905 Angier av

**Sash, Windows, Doors and Trim  
 Dealers**  
**DURHAM LUMBER CO INC**, 1708 Vale,  
 Tels L-957 and L-958 (For further infor-  
 mation see page 54 Buyers' Guide and  
 right center lines)

**JONES H F MILLWORK CO**, 214 Hunt,  
 Tel L-6571 (For further information see  
 page 55 Buyers' Guide and back cover)

**Sausage Manufacturers**  
 Cole Geo P rear ss Pickett rd 1 w Corn-  
 wallis rd  
 Ross Sausage House 109½ Alston av  
 Tally Wm S 112 S Alston av

**Savings Banks**  
**DEPOSITORS NATIONAL BANK THE**,  
 123 W Main, Tels F-144 and F-145 (For  
 further information see page 15 Buyers'  
 Guide and right bottom lines)

**DURHAM BANK & TRUST CO**, 1st Floor  
 One Eleven Corcoran Bldg 111 N Cor-  
 coran, Tel 115-64 (For further infor-  
 mation see page 11 Buyers' Guide and  
 left bottom lines and bottom stencil)

**DURHAM INDUSTRIAL BANK**, 116 W  
 Main, Tel J-3441 (For further infor-  
 mation see page 15 Buyers' Guide and right  
 bottom lines)

**FIDELITY BANK THE**, Fidelity Bank  
 Bldg 130 W Main, Tel F-156; West Dur-  
 ham Branch, N 9th se cor Perry, Tel  
 X-1110; East Durham Branch, Driver  
 av cor Angier av, Tel J-9431 (For fur-  
 ther information see page 12 Buyers'  
 Guide, left top lines and front cover)

*White Star*  
 • LAUNDRY •

DIAL  
 X-2581

P  
H  
O  
N  
E**Johnson Forrester**  
**CLEANERS & LAUNDERERS**N  
1  
5  
7

"A SOFT WATER LAUNDRY"

**Savings Banks—Contd****HOME SAVINGS BANK**, 1st Floor Trust Bldg 212 W Main, Tel 115-71 (For further information see page 13 Buyers' Guide and front cover)**MORRIS PLAN INDUSTRIAL BANK**, 302-304 W Main, Tel R-181 (For further information see page 14 Buyers' Guide, front cover and left top lines)**Savings and Loan Associations****FIRST FEDERAL SAVINGS AND LOAN ASSN**, 124 N Market, Tel L-0801 (For further information see page 20 Buyers' Guide and left bottom lines)**HOME BUILDING & LOAN ASSN**, 108 N Corcoran, Tel R-797**Mutual Building & Loan Association** 114 W Parrish**SECURITY BUILDING & LOAN ASSN**, 214 W Main, Tel L-7181**\*School Supplies****Peabody Drug Co**, 305 W Pettigrew, Tel N-155 (For further information see page 34 Buyers' Guide and left side lines)**Schools—Parochial****StWilliams School** 406 W Chapel Hill**Schools—Public****Bragtown ss Belvin** 3 e Old Oxford hwy (Bragtown)**Burton Elementary ss Watkins** 1 e Bailey Central Junior High 800 Morgan Durham High ws N Duke 1 n Lamond av East Durham Junior High ws N Driver av 1 n Taylor**East End (c) Dowd ne cor Tucker Edgemont Graded** 1013 E Main **Fuller** 515 E Chapel Hill av **Hickstown (c)** 2510 Crest **Hillside Park High (c) ss E Umstead** 1 e Pine**Holloway Street** 1107 Holloway **Hope Valley** 3023 University dr **Lakewood** 2119 Chapel Hill rd **Lyon Park (c)** Halley se cor Kent **Morehead ss Jackson** 1 w Warren **North Durham Graded** 1001 North **Pearson Town es Fayetteville** 1 n NSRR **Pearson W G Elementary (c) es Merrick** 1 s E Umstead**Powe Edw K** 913-15 N 9th **Smith Y E** 107 S Driver av **South Side** 2038 Erwin rd **Walltown (c)** 1122 3d **Watts Geo W** 700 Watts **Whitted Jas A (c)** 1900 Concord**Schools, Colleges and Academies.****Calvert Methods School** 815 S Duke **Croft Secretarial & Accounting School** 205½ W Main**DUKE UNIVERSITY**, East Campus W Main, West Campus Duke University rd, Tel F-131 (For further information see page B)**Durham Beauty Academy** 101½ Morris **Durham Nursery School** 1501 E Main **Kennedy's Commercial School** 212 W Main R102-08**NORTH CAROLINA SCHOOL FOR NEGROES**, 1805-2109 Fayetteville, Tel R-2881 (For further information see page 24 Buyers' Guide)**Seeds—Retail****BOONE DRUG CO**, 100 W Parrish cor Mangum, Tels L-911 and L-912 (For further information see page 32 Buyers' Guide and left top and right side lines) **Cahoon Seed Store** 111 W Parrish**Sewing Machine Dealers****Bissette J C Sewing Machines Sales & Service** 123 Orange **Singer Sewing Machine Co** 119 (2) W Parrish**Sheet Metal Workers****BELL V E & SONS**, 115 S Mangum, Tel L-6531 (For further information see page X and back cover)**BUDD-PIPER ROOFING CO**, 115-117 W Chapel Hill, Tels F-2121 and J-8971 (For further information see page 69 Buyers' Guide and left side lines)**WALTON ROOFING & HEATING CO**, 302 Roney, Tel J-8351 (For further information see page 69 Buyers' Guide and left center lines)**YOUNG ROOFING CO INC THE**, 313 Foster, Tel J-2461 (For further information see page 68 Buyers' Guide, right bottom lines and back cover)**\*Sherbet Manufacturers****DURHAM ICE CREAM CO INC**, 800 W Main, Tel L-963 (For further information see page 44 Buyers' Guide and right side lines)**Shoe Dealers—Retail****Cannon Shoe Store** 106 W Main **Darling Slipper Shop** 203 W Main **ELLIS, STONE & CO**, 200 W Main cor Corcoran, Tel N-161 (For further information see page 31 Buyers' Guide) **F & F Shoe Co** 113 E Main **Griffin Roscoe Shoe Co Inc** 114 W Main **Kinney G R Co Inc** 313 W Main **Marilyn Slipper Shop** 207 W Main **McAn Thom** 305 ½ W Main **Royal Shoe Stores Inc** 314 W Main **Vanity Shoe Co** 116 E Main**Shoe Repairers****Alston Jas (c)** 111 S Mangum **Butler's Electric Shoe Shop** 205 N Mangum **Center Electric Shoe Shop (c)** 815 Fayetteville **Clayton's Shoe Shop** 119 N Mangum **College View Shoe Repairing (c)** 713 Fayetteville **Community Shoe Repair (c)** 714 Fayetteville **Cook & Adams** 2003 Angier av **Durham Shoe Rebuilders** 304 S Driver av and 801 N Mangum **Friendly Shoe Shop (c)** 1403 Morehead av **Hatwood Electric Shoe Shop (c)** 116 S Mangum **Kaplan Oscar** 118 S Corcoran **Kaplan's Shoe Shop** 102 Morris **Midway Shoe Shop** 703 W Chapel Hill **Morris Master Shoe Rebuilding Co (br)** 101 S Elm and 611 N 9th **New Champion Shoe Shop** 742 N 9th **Shelley's Shoe Shop (c)** 520 E Pettigrew **Sher Louis** 345 W Main **Walsh Shoe Machine Co** 120 and 318 W Main**Shoe Shiners****Durham Shoe Shine & Hat Cleaning Parlor** 120 E Main **Forrest Walter S** 112 N Church **Harlem Sport Shop (c)** 710 Fayetteville**Durham Furniture Co., Inc.****Hand Made Reproductions**

"The Mark of Gracious Living"

**DIAL L-4751****519 Morgan Street****Durham Builders' Supply Co.****R. S. SLATTERY, Mgr.****BUILDERS' SUPPLIES of All Kinds****BUILDERS' HARDWARE****Milton Ave. at W. Main St.****PHONE L-967**

"Service With Ability"

**Durham Realty and Insurance Company****109 N. Market****TELEPHONE****Ins. Dept. 115-79—Real Estate 115-77—Rental Dept. 115-78**

# THE FIDELITY BANK

West Durham  
Tel. X-1110

3 BRANCHES  
East Durham  
Tel. J-9431

Camp Butner  
Tel. Extension 3132

MAIN AND CORCORAN

Member F. D. I. C.

TEL. F-156



**PAGE'S**  
SERVICE  
STATION



**GASOLINE  
AND OIL**

Tires  
Vulcanized  
and  
Recapped



Intersection  
Raleigh Rd.  
and  
Holloway St.

PHONE  
N-4801

Sherwin  
Williams  
Paints

**GLENN  
COAL  
CO.**

Heat Merchants

**COAL  
WOOD**

High Grade  
**COAL**  
For Every  
Purpose

1509 E.  
Pettigrew St.

TEL.  
N-193

Shoe Shiners—Contd  
Harris Jerome (c) 514 E Pettigrew  
Jones Wm (c) 201 W Lakewood av  
Nurkins Jake Valetor Service 122 E Main

\*Sign Painters  
MAY CLAUDE M, 105 W Chapel Hill, Tel  
L-0381 (For further information see  
pages 58 and 70 Buyers' Guide, left bot-  
tom lines and front stencil)

Sign Painters and Manufacturers  
Bennett J Oscar 106½ E Main  
Christmas Robt A 401½ N Mangum  
Hunter Albert J 304 Holloway  
MAY CLAUDE M, 105 W Chapel Hill, Tel  
L-0381 (For further information see  
pages 58 and 70 Buyers' Guide, left bot-  
tom lines and front stencil)  
Moore Sign Co 416 Morgan  
Piedmont-Neon Sign Co 115 E Parrish  
'Idd A Maitland 204½ N Mangum  
Wiggins Elmo T 401½ N Mangum

Silversmiths  
JONES & FRASIER CO, 121 W Main, Tel  
L-917 (For further information see page  
51 Buyers' Guide and right center lines)

\*Skylights  
YOUNG ROOFING CO INC THE, 313  
Foster, Tel J-2461 (For further informa-  
tion see page 68 Buyers' Guide, right  
bottom lines and back cover)

Social Settlement  
Long Meadow Community Center 915 Lib-  
erty  
White Rock Community Center (c) 608  
Mobile av

Societies—Benevolent and Fraternal  
BENEVOLENT PROTECTIVE ORDER  
OF ELKS  
Benevolent Protective Order of Elks Dur-  
ham Lodge No 568 334 W Main 2d and  
3d fl

GRAND UNITED ORDER OF ODD  
FELLOWS  
Pride of Durham Lodge No 2095 (c) 522½  
E Pettigrew

INDEPENDENT BENEVOLENT PRO-  
TECTIVE ORDER OF ELKS OF  
THE WORLD  
Bull City Lodge No 317 (c) 910 Fayette-  
ville

KNIGHTS OF PYTHIAS  
Durham Lodge No 31 205 Foster  
LOYAL ORDER OF MOOSE  
Loyal Order of Moose No 917 211½ E  
Main

MASONIC  
Ancient Arabic Order Nobles of the  
Mystic Shrine  
StJohn of Patmos Council No 6 107 N  
Market 3d fl

Ancient Free and Accepted Masons  
Durham Lodge No 352 107 N Market 3d  
fl  
Eno Lodge No 210 107 N Market 3d fl  
Knights Templar

Durham Commandery No 3 107 N Market  
3d fl  
Order Eastern Star  
Patton Donnie Rich Chapter No 219 107 N  
Market 3d fl

Southgate Chapter No 177 107 N Market  
3d fl  
Royal Arch Masons  
Durham Chapter No 48 107 N Market 3d fl  
Royal and Select Masters  
Durham Council No 7 107 N Market 3d fl

MASONIC F A M  
Duric Lodge No 24 (c) 522½ E Pettigrew  
SONS AND DAUGHTERS OF LIBERTY  
Durham Council No 49 103½ W Parrish

Societies—Miscellaneous  
B'Nai B'Rith Lodge No 1249-119½ W Par-  
rish  
Dairy Council The 300 E Main R310  
Durham County Tuberculosis and Health  
Assn 300 E Main R308  
Young Men's Christian Assn 218 E Main  
Young Women's Christian Assn 515 W  
Chapel Hill  
Young Women's Christian Assn (Harriet  
Tubman Branch) 312 E Umstead

Societies—Patriotic  
American Legion Auxiliary 207 N Queen  
state hdqtrs 212 W Main R502  
American Legion Durham Post No 7 207  
N Queen  
Sons of American Legion 207 N Queen  
American Red Cross Durham County Chap-  
ter 300 E Main R306  
Boy Scouts of America bsmt City Hall  
Girl Scouts Inc bsmt City Hall

Soda Fountain Supplies  
PEABODY DRUG CO, 305 W Pettigrew,  
Tel N-155 (For further information see  
page 34 Buyers' Guide and left side  
lines)

\*Soft Drink Manufacturers  
DURHAM COCA-COLA BOTTLING CO,  
W Main sw cor Buchanan rd, Tel J-7341  
(For further information see page Y,  
left side lines and back cover)

\*Soft Drink Bottlers  
BALTIMORE CLUB GINGER ALE, 2004  
Angier av, Tel R-6921 (For further in-  
formation see page 17 Buyers' Guide and  
right side lines)

DR WELLS BOTTLING CO, 603 E Main,  
Tel N-7561 (For further information see  
page 16 Buyers' Guide and left side  
lines)

DURHAM PEPSI-COLA BOTTLING CO,  
305-309 South, Tels R-117 and R-118  
(For further information see page 17  
Buyers' Guide and left and right center  
lines)

ORANGE CRUSH BOTTLING CO, 2004  
Angier av, Tel R-6921 (For further in-  
formation see page 17 Buyers' Guide and  
right side lines)

\*Soft Drinks  
BOONE DRUG CO, 100 W Parrish cor  
Mangum, Tels L-911 and L-912 (For fur-  
ther information see page 32 Buyers'  
Guide and left top and right side lines)

Soft Drinks—Retail  
Anderson Geo (c) 1504 Glenn  
Aubrey's Drink Stand 1211 W Main  
Criterion-Sandwich Shop 201 E Parrish  
Cross Jas H (c) 1405 (2) Morehead av  
Daniels Drink Stand 303 S Briggs av  
Davis Inn (c) 209 W Cobb  
Gibson Emma (c) 1204 Jackson  
Ladd Ethel S 103 S Briggs av  
McLaurin Luther (c) 314 Sewell al  
Nunn Oscar (c) 2329 Crest  
Orange Shop The 118 E Main  
Overman J Henry 448 S Driver  
Smith Louis (c) 1204a Jackson  
Snipes Viola (c) 718 Kent



## NICHOLSON, INC.

AIR CONDITIONING — ATTIC VENTILATION  
INSULATION — WEATHER-STRIPPING

# ROGERS FURNITURE CO.

## NEW AND USED FURNITURE

Opposite Post Office

Easy Terms

Phone N-3311

### \*Soft Water Laundries

**JOHNSON-FORRESTER CLEANERS & LAUNDERERS**, 804 N Mangum, Tel N-157 (For further information see page 52 Buyers' Guide, right top and bottom lines)

### Sporting Goods—Retail

**WOODALL'S**, 136-138 E Chapel Hill, Tel J-6451 (For further information see page 69 Buyers' Guide and right bottom lines)

### Sporting Goods—Wholesale

**WOODALL'S**, 136-138 E Chapel Hill, Tel J-6451 (For further information see page 69 Buyers' Guide and right bottom lines)

### Stationers—Retail

**ROSE AGENCY INC THE**, 206 N Corcoran, Tel L-959 (For further information see page 56 Buyers' Guide and left bottom lines)

### \*Steam Laundries

**JOHNSON-FORRESTER CLEANERS & LAUNDERERS**, 804 N Mangum, Tel N-157 (For further information see page 52 Buyers' Guide, right top and bottom lines)

**NEW METHOD LAUNDRY CO INC**, 405 N Roxboro, Tel F-2361 (For further information see page 52 Buyers' Guide and right top and bottom lines)

**WHITE STAR LAUNDRY**, 904 9th, Tel X-2581 (For further information see page 53 Buyers' Guide and left bottom lines)

### Stenographers—Public

Huff Dorothy 123 W Main R302  
**PARKER LETTER SERVICE**, 911 One Eleven Corcoran Bldg 111 N Corcoran, Tel J-1461 (For further information see page 54 Buyers' Guide and left top lines)

Public Stenographic Bureau 209 N Corcoran

### \*Stoker Coal

**CITIZENS COAL & COKE CO** (Superior Stoker Coal), Rowland cor Ramseur at Durham and Sou Ry, Tel F-6501 (For further information see page 22 Buyers' Guide and right side lines)

### \*Stokers

**AUTOMATIC COAL STOKERS**, V E Bell & Sons Dealers 115 S Mangum, Tel L-6531 (For further information see page X and back cover)

**BAGWELL J R CO**, 320 Holland, Tel N-195 (For further information see page C and left side lines)

**PASCHALL BROS**, 319 E Chapel Hill, Tel J-6321 (For further information see page 61 Buyers' Guide and left side lines)

### \*Stokers—Coal

**SCOTT COAL CO**, Milton av at Sou Ry, Tel N-183, and E Pettigrew at Dillard, Tel L-4311 (For further information see page 22 Buyers' Guide)

### \*Storage Garage and Parking

**MONTGOMERY & ALDRIDGE**, Morgan cor Roney, Tel R-185 (For further information see page 8 Buyers' Guide and right center lines)

### Store Fixtures and Fittings

Durham Fixture Co 621 E Main

### \*Store and Office Fixtures

**JONES H F MILLWORK CO**, 214 Hunt, Tel L-6571 (For further information see page 55 Buyers' Guide and back cover)

### Stove Repairs

Smith M C Stove & Repair Co 504 Dacian av.

### \*Stoves and Ranges

**PUBLIC SERVICE CO OF NORTH CAROLINA INC**, 208-10 N Mangum, Tel N-121; Plant 900 Gilbert, Tel F-0302 (For further information see page 41 Buyers' Guide and left bottom lines)

### \*Surety Bonds

**ALLEN INSURANCE AGENCY**, Mezzanine Floor Depositors National Bank Bldg 123 W Main, Tels N-5341 and L-0331 (For further information see page 46 Buyers' Guide and left top lines)

**DURHAM REALTY & INSURANCE CO**, 109 N Market, Tel 115-79 (For further information see page 63 Buyers' Guide, right bottom lines and front cover)

### Surveyors—Land

Jones H Hunter 406½ W Main

### Tailors

**ANDREWS DIRECT TAILORS**, 110 N Mangum

Bon-Ton Tailors 123½ E Main  
Boykins Wm L (c) 715 Fayetteville  
Davis Eutrich D (c) 612½ Fayetteville  
Harlem Tailoring Co (c) 1115 Pine  
Johnson Flora E Mrs 203½ E Chapel Hill R3

Kellerman Frank A 114½ E Parrish  
Noell Wm H (c) 207a Peachtree pl  
Rowland & Mitchell (c) 111½ W Main  
Schachner Nellie Mrs 106½ E Main  
Terrell Rana Mrs 120½ E Main  
Town & Campus 303 E Chapel Hill  
Union Tailor Shop (c) 112a Parrish  
Williams J Robt (c) 206½ N Corcoran  
Zuckerman S & Son 109 E Chapel Hill

### Taxicab Service

**BLUE BIRD TAXI CO**, 409 E Peabody, Tel F-141

**BROADWAY TAXI INC**, 103-109 Rigsbee av, Tels N-123 and L-971 Branch Durham Union Bus Terminal E Main nw cor Dillard

Dixie Cabs (c) 402 Pettigrew  
East "N" Taxi (c) 416½ Dowd  
Hawk Taxi Co Inc 604 Pine  
Hillside Taxi Co (c) 514½ Pine  
Pine Street Taxi Co (c) 1102 Pine  
Star Taxi (c) 901 Fayetteville  
**YELLOW CAB CO INC**, 409 E Peabody, Tel F-141 (For further information see page 70 Buyers' Guide)

### Taxidermists

Haithcock Garland C 401½ N Mangum

### Tea and Coffee—Wholesale

**KENNY C D DIVISION SPRAGUE-WARNER-KENNY CORP**, 320-326 E Peabody, Tel F-4301

### Telegraph Companies

**WESTERN UNION TELEGRAPH CO**, 113 N Market, Tels L-931, L-932 and L-933

### Telephone Companies

American Telephone & Telegraph Co 3011 Roxboro rd

Old Line Legal Reserve Life Insurance

**NORTH CAROLINA MUTUAL LIFE INSURANCE CO.**  
"NO HOME COMPLETE WITHOUT NORTH CAROLINA MUTUAL LIFE INSURANCE POLICIES"

Home Office, Durham, N. C.

**Dr. Pepper**  
GOOD FOR LIFE!  
5¢

**J.A. DAY KEEPS ENERGY up**  
at 10-234

# BUDD- PIPER ROOFING CO.

115-117  
W. Chapel  
Hill St.

Phones  
F-2121  
and  
J-8971

## Kennedy's Auto Service

Wrecked  
Cars  
Completely  
Rebuilt



207

Holloway St.

Phone  
J-0501

## BIGGER DRINK



## BETTER TASTE 5c

Telephone Companies—Contd  
**DURHAM TELEPHONE CO**, 104 Holloway,  
Tel R-711  
Southern Bell Telephone & Telegraph Co  
104 Holloway

\*Termite Control Companies  
**TERMINIX CO OF NORTH CAROLINA**,  
914 6th, Tel X-1282

\*Textile Supplies  
**LYON W C CO INC, WHOLESALE DIVI-  
SION**, 213 E Chapel Hill, Tel L-946 (For  
further information see page 42 Buyers'  
Guide and right top lines)

Theatres  
(See Motion Picture Theatres)

\*Tanners  
**BELL V E & SONS**, 115 S Mangum, Tel  
L-6531 (For further information see page  
X and back cover)

**BUDD-PIPER ROOFING CO**, 115-117 W  
Chapel Hill, Tels F-2121 and J-8971 (For  
further information see page 69 Buyers'  
Guide and left side lines)

Tire Dealers and Repairers  
**ALEXANDER MOTOR CO, TIRE DIVI-  
SION**, W Main cor Gregson, Tels N-125,  
N-126 and N-127 (For further informa-  
tion see page 7 Buyers' Guide and left  
side lines)

**B & H Tire Rebuilders** 3014 Roxboro rd  
**B & J TIRE CO**, 211 N Gregson, Tel J-  
3641 (For further information see page 5  
Buyers' Guide and left and right side  
lines)

Durham Tire Exchange 126 Morgan  
**GANTT OIL CO**, Hillsboro rd beyond City  
Limit, Tel X-1134 (For further informa-  
tion see page 2 Buyers' Guide and right  
top lines)

**JOHNSON SERVICE STATION** (Good-  
rich), 320 E Main, Tel J-8331 (For fur-  
ther information see page 3 Buyers'  
Guide and left side lines)

**McDADE GULF SERVICE CO** (Good-  
rich and McClaren), E Chapel Hill op-  
posite Post Office, Tel R-123 (For fur-  
ther information see page 4 Buyers'  
Guide)

Miller-Hurst Inc Morgan sw cor Morris  
**MONTGOMERY & ALDRIDGE**, Morgan  
cor Roney, Tel R-185 (For further in-  
formation see page 8 Buyers' Guide and  
right center lines)

**Nu-Tread Tire Co** 311 McMannen  
**PAGE'S SERVICE STATION**, Holloway  
and Miami blvd (New Raleigh rd), Tel  
N-4801 (For further information see page  
4 Buyers' Guide and left side lines)

\*Tire Recapping  
**B & J TIRE CO**, 211 N Gregson, Tel J-  
3641 (For further information see page  
5 Buyers' Guide and left and right side  
lines)

**MILLER-HURST INC**, Morgan sw cor  
Morris, Tel N-173 (For further informa-  
tion see page 8 Buyers' Guide and  
right side lines)

**MONTGOMERY & ALDRIDGE**, Morgan  
cor Roney, Tel R-185 (For further in-  
formation see page 8 Buyers' Guide and  
right center lines)

\*Tire Repairing  
**B & J TIRE CO**, 211 N Gregson, Tel J-  
3641 (For further information see page  
5 Buyers' Guide and left and right side  
lines)

**MILLER-HURST INC**, Morgan sw cor  
Morris, Tel N-173 (For further informa-  
tion see page 8 Buyers' Guide and right  
side lines)

\*Tires Recapped and Vulcanized  
**PAGE'S SERVICE STATION**, Holloway  
and Miami blvd (New Raleigh rd), Tel  
N-4801 (For further information see  
page 4 Buyers' Guide and left side lines)

Tobacco—Leaf—Brokers and Importers  
**AMERICAN SUPPLIERS INCORPORAT-  
ED (DURHAM DIVISION)**, Blackwell  
ss cor W Pettigrew, Tel F-106  
Central Leaf Tobacco Co Inc 314 Foster  
Flowers Claude M 212 W Main R509  
Henry W P Co 314 Foster  
Imperial Tobacco Co Ltd The (of Great  
Britain and Ireland) 215 Morris  
Robinson W L Co redrying plant 1608 E  
Pettigrew

Tobacco—Leaf—Dealers and Exporters  
Venable Tobacco Inc The ss E Pettigrew  
1 e Pine

Tobacco—Wholesale  
Mathes J M Co Inc 121 N Duke

Tobacco Manufacturers  
American Tobacco Co Inc Blackwell sw cor  
W Pettigrew

Tobacco Warehouses  
Banner Warehouse 220 Morgan  
Big Four Warehouse 200 Morgan  
Liberty Warehouse No 1 and 2 400 Rigsbee  
av No 601 do  
Mangum Warehouse 511 Rigsbee av  
Planters Warehouse 504 E Chapel Hill  
Star Brick Warehouse 308 Rigsbee av

Toilet Articles and Supplies  
**DURHAM DRUG CO**, 330 W Main, Tels  
L-945 and F-8341 (For further infor-  
mation see page 33 Buyers' Guide and  
left top lines)

\*Toilet Goods and Accessories  
**BOONE DRUG CO**, 100 W Parrish cor  
Mangum, Tels L-911 and L-912 (For fur-  
ther information see page 32 Buyers'  
Guide and left top and right side lines)

\*Toys  
**WOODALL'S**, 136-138 E Chapel Hill, Tel  
J-6451 (For further information see  
page 69 Buyers' Guide and right bottom  
lines)

Toys and Games—Manufacturers  
Garland Wood-Craft Co (office) 401½ N  
Mangum

\*Trade Lists  
**HILL DIRECTORY CO INC**, 7 N 2d, Rich-  
mond 7, Va

Transfer Companies  
Hill Isaac H 1904 W Markham av  
Jones E L Transfer 117 S Mangum  
Jourdan Transfer Co 120 S Corcoran  
Ladd J E & Son 714 E Main

Transportation—Freight—Automobile  
Carolina Transportation Co es Miami blvd  
2 n N Benjamime  
Durham Truck Service Inc Guess rd nr  
Watts  
Durham & Danville Motor Lines 801 W  
Main

White ★ Star  
• LAUNDRY •

DIAL  
X-2581



**CONSULT THE**  
**CLASSIFIED BUSINESS LISTS**  
**IN THIS DIRECTORY**  
**IF YOU WOULD FIND WHAT YOU WISH TO BUY**

**Transportation—Freight—Automobile—**  
 Contd  
 Eastern Tennessee & Western North Carolina Transportation 516 Foster  
 Eppes Transport System Guess rd nr Watts  
 Helms Motor Express 801 W Main  
 Jourdan Robt P ns Pickett rd 3 w Chapel Hill rd  
 McCoy Jas (c) 701 Fayetteville  
 Transport Corp of Virginia The Guess rd nr Watts

**\*Trucks and Teams—For Hire**  
**PROCTOR W T**, Hillandale rd, Tel X-1144  
 (For further information see page 28  
 Buyers' Guide and left bottom lines)

**Trust Companies**  
**DURHAM BANK & TRUST CO**, 1st Floor  
 One Eleven Corcoran 111 N Corcoran,  
 Tel 115-64 (For further information see  
 page 11 Buyers' Guide, left bottom lines  
 and bottom stencil)  
**FIDELITY BANK THE**, Fidelity Bank  
 Bldg 130 W Main, Tel F-156; West Dur-  
 ham Branch N 9th se cor Perry, Tel  
 X-1110; East Durham Branch Driver av  
 cor Angier av, Tel J-9431 (For further  
 information see page 12 Buyers' Guide  
 left top lines and front cover)

**Typewriting Machines—Dealers**  
 Ace Typewriter & Adding Machine Co  
 206½ N Corcoran  
 Typewriter Exchange 504 McMannen

**\*Undertakers**  
**AMEY'S FUNERAL HOME (c)**, 401 Pine  
 Tel Day or Night J-2791 (For further in-  
 formation see page 38 Buyers' Guide)  
**HALL-WYNNE & CO INC**, 1113 W Main,  
 Tel N-147 (For further information see  
 page 37 Buyers' Guide, right bottom lines  
 and front cover)

**HOWERTON BRYAN CO INC**, 1005 W  
 Main, Tel L-977 (For further informa-  
 tion see page 38 Buyers' Guide)

**KELLY CLYDE FUNERAL HOME**, 1105  
 Broad, Tel 1224 (For further informa-  
 tion see opposite street guide)

**SCARBOROUGH & HARGETT (c)**, 522  
 E Pettigrew, Tel J-3721 (For further in-  
 formation see page 38 Buyers' Guide)

**\*Undertakers' Supplies**  
**HALL-WYNNE & CO INC**, 1113 W Main,  
 Tel N-147 (For further information see  
 page 37 Buyers' Guide, right bottom lines  
 and front cover)

**KELLY CLYDE FUNERAL HOME**, 1105  
 Broad, Tel X-1224 (For further infor-  
 mation see opposite street guide)

**\*Universities**  
**DUKE UNIVERSITY**, East Campus W  
 Main; West Campus Duke University rd,  
 Tel F-131 (For further information see  
 page B)

**Upholsterers**  
 Bishop Wm L 1605 Holloway  
 Gunter W C Upholstering 2206 Chapel  
 Hill rd  
 Williams Deems M 208 E Parrish

**Vacuum Cleaners**  
 Bissette J C Bissette Sewing Machine Sales  
 & Service 123 Orange

**Vending Machines**  
 Brady C B & Co 216 E Parrish

**Venetian Blinds**  
 Daniels Chas B 700½ Kent  
 Markham Cary 409 Holloway  
**SHAW PAINT & WALL PAPER CO INC**,  
 115 E Chapel Hill, Tel J-9111 (For fur-  
 ther information see page 59 Buyers'  
 Guide and right side lines)

**YOUNG ROOFING CO INC THE**, 313  
 Foster, Tel J-2461 (For further infor-  
 mation see page 68 Buyers' Guide, right  
 bottom lines and back cover)

**\*Ventilation of Buildings**  
**NICHOLSON INC**, 126 N Market, Tel R-  
 734 (For further information see page  
 2 Buyers' Guide, left bottom lines and  
 back cover)

**\*Vulcanizers**  
**B & J TIRE CO**, 211 N Gregson, Tel J-  
 3641 (For further information see page  
 5 Buyers' Guide and left and right side  
 lines)

**Wall Paper Dealers—Retail**  
**LYON W C CO INC**, 213 E Chapel Hill,  
 Tels L-946, L-947 and L-948 (For fur-  
 ther information see page 41 Buyers'  
 Guide and right top lines)  
**MAY CLAUDE M**, 105 W Chapel Hill, Tel  
 L-0381 (For further information see  
 pages 58 and 70 Buyers' Guide, left bot-  
 tom lines and front stencil)

**MAY D C**, 314-18 Morgan, Tel J-5321 (For  
 further information see page 57 Buyers'  
 Guide and right side lines)

**RILEY PAINT CO**, 322 E Chapel Hill, Tel  
 J-6021 (For further information see page  
 60 Buyers' Guide and left top lines)

**SHAW PAINT & WALL PAPER CO INC**,  
 115 E Chapel Hill, Tel J-9111 (For fur-  
 ther information see page 59 Buyers'  
 Guide and right side lines)

**Wall Paper Dealers—Wholesale**  
**MAY D C**, 314-18 Morgan, Tel J-5321 (For  
 further information see page 57 Buyers'  
 Guide and right side lines)

**Wall Paper Hangers**  
**MAY CLAUDE M**, 105 W Chapel Hill, Tel  
 L-0381 (For further information see  
 pages 58 and 70 Buyers' Guide, left bot-  
 tom lines and front stencil)

**Warehouses—Merchandise**  
 Durham Public Warehouses Inc 2002 E  
 Pettigrew  
 Roycroft's Warehouse 401 Rigsbee av

**Watch and Jewelry Repairers**  
 Edwards W Roy 113 N Mangum  
 Ferrell Jas P 102 W Parrish and es Raleigh  
 rd 6 s Proctor rd

Godwin Simon A 327 W Main  
 Greene Wm M 120 E Parrish  
 Helms Howard J 217 W Main  
 Jacobs John B 115½ E Chapel Hill  
**JONES & FRASIER**, 121 W Main, Tel L-  
 917 (For further information see page  
 51 Buyers' Guide and right center lines)  
 Preslar John E 107½ N Church  
 Smith Owen A 113 N Mangum  
 Spears Wm (c) 608 Fayetteville  
 Weldon's Jewelers 303 (2) E Chapel Hill  
**WILKINS JEWELRY CO**, 305 W Main,  
 Tel R-5411 (For further information see  
 page 51 Buyers' Guide)  
 Wamble W Judd 608 N Mangum

Farthing's  
**Fidelity**  
**Insurance**  
**Agency**



"Protection  
 Plus  
 Service"

Trust Bldg.

Tel.

**N-2701**

**Shaw**  
**Paint**  
 and  
**Wall**  
**Paper**  
**Company**

Painting

Papering

**Venetian**  
**Blinds**

115 E.  
 Chapel Hill

DIAL  
**J-9111**

P  
H  
O  
N  
E

**Johnson-Forrester**  
**CLEANERS & LAUNDERERS**

N  
1  
5  
7

"A SOFT WATER LAUNDRY"

# MORGAN MOTORS

Inc.



**PACKARD**

Sales  
and  
Service



Inter-  
national  
Trucks  
Sales and  
Service

Hillsboro Rd.

Tel.  
X-1209

Multigraphing — Mail-Advertising — Addressing — Mimeographing

## PARKER LETTER SERVICE

"A Complete Letter Shop Service"

Room 911—One Eleven Corcoran

Phone J-1461

\*Water Heaters—Gas

**PUBLIC SERVICE CO OF NORTH CAROLINA INC.**, 208-10 N Mangum, Tel N-121; Plant 900 Gilbert, Tel F-0302 (For further information see page 41 Buyers' Guide and left bottom lines)

\*Waterproofing

**BUDD-PIPER ROOFING CO.**, 115-117 W Chapel Hill, Tels F-2121 and J-8971 (For further information see page 69 Buyers' Guide and left side lines)

\*Weatherstrips

**NICHOLSON INC.**, 126 N Market, Tel R-734 (For further information see page 2 Buyers' Guide, left bottom lines and back cover)

\*Wedding Decorations

**HULL CLAUDE FLORIST**, 215 N Mangum, Tel Day R-194, Night X-2796 (For further information see page 35 Buyers' Guide, left and right side lines)

Welders and Brazers

**BRADY'S WELDING SERVICE**, 117 Morgan, Tel J-7001  
Durham Brazing and Welding Works 346 Roney

Window Shade Manufacturers

Durham Shade Works 115½ E Chapel Hill

\*Wine Dealers—Retail

**WONDER BAR (c)**, 418 E Pettigrew, Tel J-9951 (For further information see page 67 Buyers' Guide)

Wood Dealers

Beatty John O (c) 916 4th  
Carroll Leo 2415 Angier av  
Carver Jas A (c) 2410 Fayetteville  
Ferrell Maynard (c) 505 Mobile av  
**GLENN COAL CO.**, 1509 E Pettigrew, Tel N-193 (For further information see page 22 Buyers' Guide and left side lines)  
Gooch John L 2409 Angier av  
Harrington John B (c) 410 Ray al  
Jones Fred (c) 218 Poplar  
Loth Albert 206 Gattis  
McCoy Wm (c) 1002 Glenn  
McLaughton Gus (c) 201 Johnson

Wood—Retail

Cliff Wood & Kindling Service 302 Milton

\*Wood Workers

**JONES H F MILLWORK CO.**, 214 Hunt, Tel L-6571 (For further information see page 55 Buyers' Guide and back cover)

X-Ray Laboratories

X-Ray Laboratory bsmt 123 W Main



**S. E.  
Rochelle**  
SERVICE

Guns  
Radios and  
Accessories  
Locks

Tricycles  
and General  
Repairs

*The Home  
of Service*

405  
N. MANGUM  
Phone J-3421

KEYS



## W. T. PROCTOR

Excavating Contractor

Hauling, Sand and Gravel—Trucks For Hire  
HILLDALE RD.

DIAL X-1144



CONTRACTING REPAIRS REFRIGERATION MOTORS APPLIANCES  
**DURHAM ELECTRIC CONSTRUCTION CO.**  
 113-119 ORANGE ST. PHONE R-739



*Your City Directory*  
 — Insures Proper Delivery



Durham  
 Ice Cream  
 Co., Inc.

*Blue  
 Ribbon*  
 Fast Frozen  
**ICE  
 CREAM**

Today  
 It's Thrifty  
 to Buy  
 Quality

800 W. Main  
 DIAL  
 L-963

Tel.  
 N-147

*Hall-Thomas & Co.* INC  
**THE HOME OF SERVICE**  
 AMBULANCE SERVICE

Tel.  
 N-147

*The Bank For the Individual***MORRIS PLAN****INDUSTRIAL BANK — SAVINGS — LOANS**

Member Federal Deposit Insurance Corp.

**Pioneers  
in  
Personal  
Loans****KENAN  
OIL  
CO.****Distributors  
Pure  
Oil  
Products****Tel.  
X-2376****FUEL  
OIL****Bulk Plant  
and  
Office  
Hillsboro  
Rd.****MADDOX-  
STAFFORD  
STONE  
WORKS****Corner  
Hardee  
and  
Liberty Sts.  
At Pine Hill  
Cemetery****PHONE  
X-5073**

**MORE GOODS  
ARE BOUGHT AND SOLD  
THROUGH THE  
CLASSIFIED BUSINESS LISTS  
OF THE  
DIRECTORY  
THAN  
ANY OTHER MEDIUM  
ON EARTH**

**THE ROSE AGENCY INC.****Office Supplies**

206 N. Goreoran St.

Phone L-959

**Rubber Stamps  
Notary Seals  
Kodaks and  
Supplies**

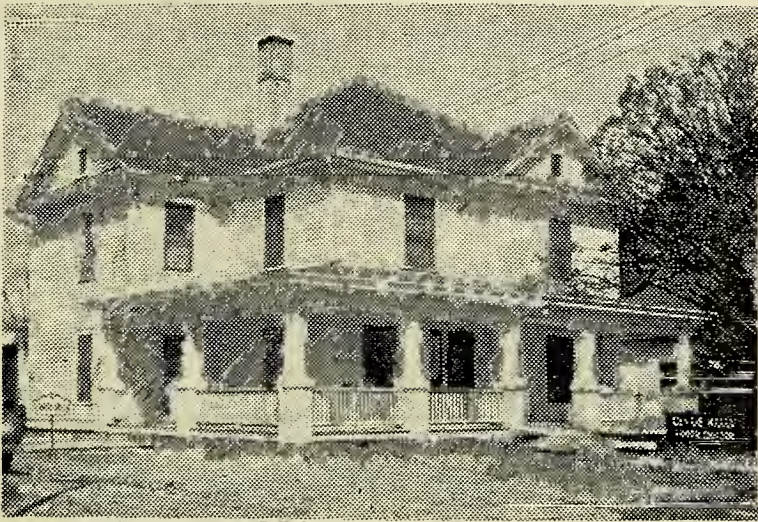

The Clyde Kelly Funeral Home Located on Broad Street Near  
Watts Hospital. It Is the Home Type With Facilities  
for Funerals and Parking Accomodations.

## Our Advice Costs You Nothing . . .

The Clyde Kelly Funeral Home can be consulted about any feature of funeral service . . . law, custom, rituals, merchandise or cost. Your problems are our problems, in your time of need. Our advice cost you nothing, yet may be means of saving you money. If our services are needed, we will do our part.



**Clyde M. Kelly**

Over 21 Years' Experience in Funeral  
Profession

•  
*With Sympathy . . .*

*With Dignity . . .*

*With Reverence*

•

# CLYDE KELLY FUNERAL HOME

1105 Broad Street

Phone X-1224

*For Sure and Prompt*

# AMBULANCE SERVICE



**DIAL X-1224**

Our Home Is Aply Staffed Day and Night—Ready  
for Any Sudden Call

**CLYDE KELLY  
FUNERAL HOME**

1105 Broad Street -- Near Watts Hospital

CONTRACTING REPAIRS REFRIGERATION MOTORS APPLIANCES  
**DURHAM ELECTRIC CONSTRUCTION CO.**  
 113-119 ORANGE ST. PHONE R-739

# HILL'S DURHAM

Directory of Householders, Occupants of Office Buildings and  
 Other Business Places, Including a Complete  
 Street and Avenue Guide

## 1944

Copyright, 1944, by Hill Directory Co., Inc.

In the following list the named streets are arranged in alphabetical order, followed by the numbered streets in numerical order, the intersecting streets being shown. The number of each building on the street is given in numerical order, and opposite the number is placed the name of the occupants or houseowner or tenant. In the business blocks containing offices the occupants are shown by room numbers where practicable, in apartment homes the number denotes the number of the apartment. In all streets both sides of the street are included in one list. The profession or business of individuals or firms is given only at their respective place of business; to find occupation of others refer to Alphabetical List of Names.

The symbol © following a householder's name indicates that we have received information during the canvass that the house is owned by some member of the family, but as the publisher cannot and does not guarantee the correctness of the information furnished, nor the complete absence of mistakes no responsibility for errors can be or is assumed, nor can the publisher furnish further information than that shown.

The Δ preceding names denotes householders and places of business having telephones.

Figures in parenthesis denote old numbers.

(c) denotes colored.

**ACADIA**—From 1310 Glendale av east and north to W Lay-ender, 1 west of N Mangum (not open between Glendale av and W Markham av)  
 N&WRV (no crossing)  
 W Markham av intersects  
 1406 Seventh Day Adventist Ch  
 1407 Δ Davis Fred H ©  
 1410 Δ Rogers David ©  
 1411 Δ Dow Neal  
 1413 Δ Isaacs Fred W ©  
 1416 Δ Welms Chas ©  
 1417 Δ Smith Jas A ©  
 1435 Δ Blomberg Claire L Mrs  
 1436 Δ McKay Danl McN ©  
 W Knox intersects  
 1507 Δ Boyd Clarence L ©  
 es Duke Park (side)  
 Englewood av begins  
 W Brookline intersects  
 (not open)  
 W St Paul ends  
 (not open)  
 W Club blvd intersects  
 W Ellerbee ends  
 Elgin begins  
 2420 Batson Jewel E  
 2422 Sweet Wm B  
 2424 Kerstetter John R  
 2426 Glauther Theo  
 2428 Redding Jos A  
 W Lavender intersects

**ACME (W Durham)**—From 206 Anderson, west 17 block, 1 south of Erwin road  
 2004 Δ James Jasper T  
 2006 Dwiggins Reuben L  
 2008 Δ Powers Claude W  
 2009 Δ Coulter C Marsh  
 2010 Oates Robt L  
 2011 Δ Bunting Baxter B  
 2014 Δ Browning Lewis W  
 2015 Wilkins Luke  
 2016 Gooch John D  
 2017 Δ Brackett Chas L  
 2020 Parks Robt E  
 2021 Wagstaff. Vester

**ADAMS ALLEY**—From 410 Pine west ½ block  
 3 Reid Sarah A (c) ©  
 7a Hezakah Amos (c)  
 7b Dodd Cora (c)  
 7c Mitchell Lottie (c)  
 8a Vacant  
 8b Laws Floyd (c)  
 8c Vacant

**ADAMS COURT** — From 408 Pine west ½ block  
 1a Poole Nannie M (c)  
 1b Gibson Sarah (c)  
 2a Street Alberta (c)  
 2b Sanders Jas (c)  
 3 Bridges Elnora (c)  
 4b Devoe Matthew (c)

6a Fountain Eddie (c)  
 6b Hicks John (c)  
 8 Hall Thos (c)  
 10 Edward Annie L (c)

**ADRIAN** — From 206 Walker southwest to Ramseur  
 100 Δ Floyd Coal Co  
 204 Δ Erouemins Jewel Mrs  
 206 Barfield Cleveland B  
 208 Jacobs W Lloyd  
 210 Δ Herndon L Harmon  
 216 Δ Vigue Jos P  
 218 Williams Mary E Mrs  
 220 Hearn Mary Mrs  
 222 Warren Barney E

Ramseur intersects

**ALABAMA AV (W Durham)** — From 900 Oanland av north-west and north to Sprunt  
 901 West Durham Pentecostal Ch

903 Δ Freeman Dallas D Rev  
 905 Δ Lynn Baxter D ©  
 907 Δ Garris O Fenton ©  
 909 Δ Lewis Wm U ©  
 910 Adler Leo J  
 911 Cole Edgar L  
 912 Δ Pickett Palmer L ©  
 913 Δ Baker Edgar R ©  
 914 Δ Norman Geo C  
 916 Riley W Ralph  
 Δ Gery Lyman E



ORANGE  
 -CRUSH



Durham  
 Ice Cream  
 Co., Inc.

Blue  
 Ribbon  
 Fast Frozen  
 ICE  
 CREAM

Today  
 It's Thrifty  
 to Buy  
 Quality

800 W. Main

DIAL  
 L-963

Tel.  
 N-147

Hill-Whinn & Co. INC  
 THE HOME OF SERVICE

Tel.  
 N-147

BIGGER DRINK



BETTER TASTE 5c

# BUDD-PIPER ROOFING CO.

115-117 W. Chapel Hill St.

Phones F-2121 and J-8971

# Kennedy's Auto Service

Wrecked Cars Completely Rebuilt



207 Holloway St. Phone J-0501

**ALABAMA AV—Contd**  
917 Brown Walter L (c)  
923 Dean Paul C  
925ΔGooch Bessie A Mrs (c)  
927 Moore Barnie R  
928ΔSanitary Cash Grocery  
929 Cates Jas L

**W Knox intersects**  
Turner John B  
1001 Moore Rothie B  
1003ΔSeabock Wm L (c)  
1005ΔSmith Edw W (c)  
1006ΔPierce S Henry  
1008ΔJones Luther W  
1010ΔStephens Benj F  
1011ΔHardesty E Deon (c)  
1012ΔLangley Robt D  
1014 Lucas Arth E

**Williams begins**  
1016 Oldham Annie C Mrs (c)  
Dickerson John E

**Lawndale av ends**  
1020 King Wm T (c)  
Jones Everett T  
1022ΔMcDaniel Herbert A  
1024ΔGriffin Willard W  
1025ΔAsner Edgar J (c)  
1026ΔRoberts H Clyde (c)

**Englewood av intersects**  
1101ΔWilliams Seth B (c)  
1105ΔHirst Harry M (c)  
1106 Volkringer Jos A  
1107ΔWilliams D McGregor (c)  
1110ΔWinkel Paul P  
1111ΔAndrews Chas L (c)  
1112ΔChapman Louis W (c)  
1113ΔWilkinson Albert A (c)

**W Club blvd intersects**  
1207ΔCraig Wm H  
1208ΔClayton A Winfrey jr  
1209ΔWilkerson Cornelius C (c)  
1210ΔMartin Jos A (c)  
1211ΔDarkis Fredk R  
1212ΔRoberts W Harold (c)  
1215ΔBrewer Stroud O (c)

**Woodrow intersects (ws not open)**  
1301ΔGermino Dante J  
1306ΔHarris Boyd W jr (c)  
1307ΔBookhout Cazlyn G (c)  
1309ΔMathes Tillman J (c)  
1310 Cayer David  
1400ΔDollar Wm J (c) photog

**Wilson intersects**  
1401ΔHughes Claude M  
1402ΔStamps Mack  
1403ΔCurtis Homer K  
1404 Vacant  
1405ΔJohnson Lattis M jr  
1407ΔMichaels Jas W (c)  
1408ΔMiller Baxter H (c)  
1411ΔStanford W Raney (c)  
**Pershing intersects (not open)**  
1503ΔPeterson Harry W (c)  
1505ΔJones H Hunter (c)  
1507ΔBoyce H Spurgeon (c)  
1508ΔFritz Bessie (c)

**Sprunt intersects**  
**ALBANY (West Durham)—From 2200 Sprunt north beyond city limits**  
2500ΔBaucum Louls F  
2502 Satterwhite Jas R (c)  
Sunset av ends (not open)  
city limits (Durham County)

**ALBRIGHT ROAD (Changed to Fay)**  
**ALCOTT (Formerly a part of Avondale drive)—From 700 E Trinity av northwest to Avondale drive**  
1620ΔWoodall Jacob A jr  
1622 Clayton Calvin T  
Avondale dr intersects

**ALEXANDER AV (formerly Chase) (West Durham)—From Mulberry south to Duke University road, intersecting 1800 Edwin road (No houses)**

**SouRy crosses**  
**W Pettigrew intersects**  
Erwin rd intersects  
202 Southside Barber Shop  
204 Wilkins Bessie L Mrs  
207ΔTilley John H (c)  
208 Cates Leon F  
Yearby av begins  
210 Hunt J Walter  
211ΔRigsbee Arth L (c)

212 Cheek Ira W  
Cneek Martina Mrs (c)  
216 Painter Wm A (c)  
217ΔWeaver Lonie Mrs  
218 Smith D Murphy (c)  
219 Rose Henry L  
220 Coley Nellie G  
221ΔCheek's Grocery  
222 Wilkins Clarence  
223ΔRambeau Chloie Mrs

**Pace ends**  
300 Hamm Ollie J  
302ΔRay A Byron  
Atkins Edw G jr  
304ΔRigsbee Commie W (c)  
305ΔRigsbee A Winston jr (c)  
306ΔHamill Burnel Mrs  
306 Tutor Delma Mrs  
307 Cates Dora B Mrs  
310 Rigsbee Arth W (c)  
311 Meachman Algar R (c)  
312 Suitt W Elwood (c)  
313ΔMarshall Frank H (c)

**Bynum intersects**  
400ΔWilliams Maroney D (c)  
401ΔPurvis Baxter L  
405 Griffin Wm M

**Vance ends**  
Myrtle rd intersects  
Duke University rd intersects  
**ALLEN—From 309 W Piedmont south to W Enterprise**

1001 Mack Laura L (c)  
1003 Walker Luvena D (c) (c)  
1004 McNeill Chellie (c)  
W Enterprise intersects  
**ALMA — From 1411 Holloway north to Holly**

910ΔFisher Wm J (c)  
ALockamy Woodrow M  
911ΔBarnhill R Homer  
912ΔWalton Benj F  
A Oliver John E  
1001ΔYates Matthew T (c)  
1003 Sanders E Thos (c)  
1005ΔHouse Archie D  
1007ΔWeatherspoon Tyree R (c)  
1009 Hayes Leonard E (c)  
1101ΔBlackburn Glenn A (c)  
1102 Dickerson Ozie G  
ΔMcDade Arth K  
1103ΔCheek Hubert D (c)  
1104ΔCozart Jack C  
1106 Duffy Carroll G  
ΔDowney Desmond  
1107 Johnson Mattie (c)  
1108ΔTucker John M  
1110ΔJones E Levburn  
ΔWilletta Jas B  
1111 Cockman John R (c)  
Evergreen intersects

1204 Brown Charlie L  
1206 Gillette Gordon  
1207 Gooch Hester D  
1208 Jones Zula Mrs  
1209ΔStephens Frank (c)  
1210 Landers Rosa Mrs  
1211 Davis Marion F  
Juniper intersects  
Holly intersects (es not open)

**ALSTON AV N—From 1200 E Main north to Edward (not open between E Green and Edward)**  
101 Clapp Burlena Mrs  
103 Leah Jos J  
Harris Howard  
105 Davis Robin T  
108 Fuller Memorial Presby Ch (Sunday Sch rm)  
109 Rhodes Callie Mrs  
110 Holleman Arth Y  
111 Wallace Betty Mrs  
112 Parrish Walter H  
113 Brewer Fnoch H  
114 Carter Mattie Mrs  
Wrenn Rodeah Mrs  
115 Ange Jas F  
116 Warren Nora S Mrs  
Morning Glory av intersects  
Worth intersects  
Franklin intersects  
Wall intersects  
Taylor intersects  
617 Murray Gattie H  
Hopkins intersects  
701 Bowen Rawls C  
702 Smith Richd E  
703 Simpson Leland G  
704 Marks Alice Mrs  
Liberty intersects

800 Chappell's Grocery  
802ΔChappell Vance  
803 Hilliard Leonard O  
804 Russell Arch  
806 Matthews Otis L  
Farrish Clayborn  
810 Lockamy Mary Mrs  
Eva intersects  
904 O'Neal Jas B  
908ΔCox Myrtle C Mrs (c)  
Cates intersects  
Gilbert intersects  
Holloway intersects

1215-17 Vacant  
Juniper intersects  
Granby intersects  
M&Wry crosses  
1307 Thompson Geneva (c)  
1309 Richardson Frank (c)  
1310 McMillan Dred (c) (c)  
1311 Ellerbee Sylvester (c)  
1312 Hinton W Henry  
1313A Morris Albert (c)  
1313B Amey Theo (c)  
1314 Bright Moses (c)  
1316 Rush Ida (c)  
1318 Taborn Richd T (c)  
Dowd ends

1400 Clark Beatrice (c)  
1402 Thompson Jarvis (c)  
1404 Taborn Irvin (c)  
1406 Vinson Ella (c)  
Drew intersects

1505 Rogers Ernest (c)  
1507 Hunter Jessie B (c)  
1508 Satterwhite Fervis (c)  
1509 Motley Mary (c)  
1510 Hansley Lacy (c)  
1511 McKinnis Belton (c)  
Lee intersects  
E Geer intersects  
(Not open between E Geer and Edward)  
Edward intersects (not open)

**ALSTON AV S—From 1200 E Main south beyond City limits**

102 Byrum D Brayn radio repr  
Byrum Bettie Mrs (c)  
103ΔGregory Freddie L (c)  
104 Stalls Chas S  
105 Cain Irving A  
106ΔAdams Leonard D (c)  
106½ Adams Barber Shop  
107 Hopson Harvey E (c)  
108ΔTally Wm S (c)  
109 Ross Effie L (c)  
Ross Bernice G (c)  
109½ Ross Sausage House mfrs  
110 Vacant  
111ΔPope Mattress Co  
112ΔTally Wm S gro and sausage mfrs  
114 Uley Rosa J Mrs (c)  
114½ Hopkins Eula N Mrs  
Angier av intersects

200ΔAlston Av Market gros  
201 Branson Methodist Ch  
202 Roycroft Norman A  
204 Buchanan Loftin C  
206 Childress Leonard B  
Higgs Wm M  
207 Tindall W Lee  
208 Goodwin Lattie F  
Harris Ernest B  
209ΔWiegins Benj T  
210ΔBeck Emma E (c)  
ΔBeck Rachel E (c)  
Johnson N Angie Mrs (c)  
211 Boone Philmore  
212 Glenn Ruben G  
213 Byrd Ralph D  
214 Nowell Bernice E  
215 Ellis Russie Mrs  
216 Green Henry C  
217 Wicker Clarence B  
Page Allen J  
218 Holms Addie L Mrs  
219 McCorkle Roy D  
221ΔPage Arth B  
222 Tilley Wm B

Ramseur intersects (not open)  
SALRY (overpass)  
Pettigrew intersects  
308 Thompson M Eliz Mrs (c)  
310 Cates Rosa E Mrs (c)  
311ΔSorell Annie E Mrs (c)  
312 Vacant  
313 Hedgpath Cornelia S Mrs (c)

White Star LAUNDRY DIAL X-2581



# CHRISTIAN-HARWARD FURNITURE CO., Inc.

Durham Home Furnishers For Over 44 Years

118-120 W. Parrish St.

Phones N-181 -- N-182

ALSTON AV S—Contd  
 314 Dixon Jordan C  
 315 Keck John A  
 316 Dixon Rhoda Mrs  
 317 Daily Clyde V  
 318 Hargrove Sexton Y gro  
 Glenn intersects  
 400 Peoples Markt gros  
 401 Franklin Green E  
 402 Jones Corrinna H Mrs  
 Wright Olive C mus tchr  
 405 Cline John Rev  
 406 Barbee Henry L  
 407 Markham Danl C  
 408 Ward Percy W  
 409 Cain Alonzo W  
 412 Glenn Corona T  
 Cole ends  
 501 Smith Virgil R  
 Paschall Eug L  
 501½ McClure Barney L  
 502 Roberts Wm C  
 503 Hurst Goldie Mrs  
 Vann Vernon  
 504 Daves Wm M  
 505 Kelly Stanley W  
 507 Butler Emil S  
 508 Vickers R Albert  
 509 Sewell Benj F  
 510 Holt Andrew S  
 Simmons ends  
 601 Phillips John A  
 602 Franklin Roy W  
 603 Cole Jimmie A Mrs  
 605 Cole Jas B  
 606 Scott M Fred  
 607 Wilkerson Dora Mrs  
 608 Hopkins Bettie A Mrs  
 610 Ray John T  
 611 Bullock W Glenn  
 612 McChes John M  
 613 Lewter Myrtle M  
 614 Hall Albert  
 Holt ends  
 702 Clegg Luther L  
 703 Falls Jos A  
 Hearst Minnie Mrs  
 705 Glenn Lewis D  
 706 Haley Mollie J  
 707 Barbour Alvin M  
 708 Daves Thos E  
 709 Rorie Love B  
 710 Goodwin Grover C  
 712 Barnes Jas R  
 Council & Carpenter gros  
 Thompson Charlie A  
 Linwood av intersects  
 801 O'Neil Rufus  
 Crabtree Katie Mrs  
 802 Bowen Saml  
 803 Basden Clyde Mrs  
 Moore Lucy Mrs  
 804 Murray Jack C  
 805 Cassidy Dock F  
 806 Scott Luther G  
 808 Mickelson Fredk P  
 cent contr  
 812 Wilson Felix R  
 Massey av ends  
 902 Ferguson John L  
 Wrenn Alberta Mrs  
 903 Page Jos L  
 904 Boykin Carlyle F  
 Stephenson Glenworth  
 905 Gilbert Leon M  
 906 Smith Chas T  
 907 Hinson Floyd L  
 Perry Lonnie  
 909 Herndon Wm E  
 911 Vacant  
 Walton ends  
 1002 Greenhill John H  
 1003 Murphy Lawrence  
 1004 Padden Fred C  
 1005 Mitchum Jesse G  
 1008 McGhee Lillie E Mrs  
 1009 Morris Carl N  
 1010 Moore Fred  
 1012 High J Otis  
 High J Otis Garage  
 Fleetwood begins  
 Cox av ends  
 1101 Kelly Wm J  
 1103 Wells Geo C  
 1104 Vacant  
 1105 State Millard S  
 1106 Wrenn John D  
 1107 Barnes John G  
 1109 Dupree Otho L  
 Dupree ends  
 1201 Blake Jas A  
 1202 Hall Ida H Mrs  
 1204 Stansbury Walter R

1205 Edmonds Victor L  
 1207 Thompson Myrtha M  
 Evers Aaron  
 Myrtle dr intersects  
 1214 King Jas H  
 1210 Wilson Claude A  
 E Lawson ends  
 1301 Wilson Kermit D  
 Duke Elbert S  
 1303 Evers Aaron  
 Dayton begins (not open)  
 1400 Holy Cross Mission  
 Rischer John A Rev  
 1401 Johnson Geo  
 Ragan John  
 1413 Mims Marcus L  
 1415 King Frank D  
 1417 Barbee Julius A  
 Cooper begins (not open)  
 1501 Holmes John W  
 1503 Blanchard Chas  
 1505 Dennis Claiborne R  
 Dismuke Paul  
 1509 Shepherd Claiborne M  
 1511 Stoddard Nicholas J  
 1513 Jones Jas A  
 City limits  
 Durham County line

ALTON—From South southeast  
 to city limits, 2 southwest of  
 NRRR (not open)  
 City limits  
 Durham County lin

AMBER PLACE—From 1400 E  
 Pettigrew southwest to Glenn  
 302 Pettiford Raymond (c)  
 303 Brunson Wm Rev (c)  
 304 Barbee Wilson W (c)  
 305 Jackson Jos (c)  
 309 Henderson W Fred (c)  
 Glenn intersects

AMBRIDGE — From Foushee  
 northwest to Club blvd 3 east  
 of 2300 Roxboro rd (not open)  
 Howard ends (not open)  
 City limits  
 Durham County line  
 Cheek ends (not open)  
 Club blvd intersects

AMES PLACE—From ½ block  
 northeast of 1016 Ferrell  
 southwest to Thaxton av (not  
 open between Ferrell and 206)  
 114 Evans Sim (c)  
 Ferrell intersects  
 (Not open between Ferrell  
 and 206)

206 Bronson Henry (c)  
 208 Bronson Henry (c)  
 210 Wilson Callie (c)  
 211 Murdock Fannie (c)  
 214 Brown Wm L (c)  
 Thaxton av intersects

ANDERSON (West Durham) —  
 From 2000 W Pettigrew south  
 to Chapel Hill rd  
 Erwin rd intersects  
 Acme begins

207 Wagstaff Bertha M Mrs  
 210 Conway Jas E  
 211 Kelley Banks C  
 212 Hall Odie T  
 213 Bowen Wm A  
 216 Millard Wm L  
 217 Murray Wm R  
 219 Hodges Howard  
 220 Pendergrass Wm A  
 221 Capps Wm A  
 Yearby av intersects

309 Pope Chas E  
 312 Lee Garland C  
 313 Tew Norwood C  
 Garden ends

316 Wolfe Henry R  
 317 Hodges Alonzo T  
 320 Elliott Benj E  
 321 Tharrington Craven T  
 Lewis begins

400 Shields Vaughn W  
 401 Shankle H Donnie  
 403 Carden Hubert W  
 402 Hayes Lantle L  
 Bynum ends

409 Hayes Dennis F  
 410 Yearwood England  
 412 Windley Mary E Mrs  
 413 Goston Lola Mrs  
 414 Cates Victor T

416 Johnson Curtis J  
 418 Anderson Susan E  
 Vance ends  
 Myrtle dr intersects  
 Duke University rd intersects  
 713 Blackburn Wm M  
 717 Wilson Robt R  
 723 Person Elbert L  
 804 Earle Wm W  
 812 Lyman Richd S  
 816 Ruffin Julian M  
 818 Ross Robt A  
 824 Nicholson Wm M  
 828 Callaway J Lamar  
 Morehead av ends  
 912 Crum Mason  
 920 Joes Virginia Mrs  
 Cranford rd begins  
 Auburn intersects (not open)  
 Elmwood av ends (not open)  
 Prince ends  
 Ward intersects (not open)  
 Meadow av intersects  
 (not open)  
 Pierce begins (not open)  
 Vesson av intersects  
 Chapel Hill rd intersects

ANGIER AV—From E Main at  
 N&Wry south and southeast  
 beyond Odell  
 803-09 Am Tob Co (whse)  
 Central Leaf Tob Co  
 (whse)  
 Am Red Cross (stge)  
 Dillon Sup Co (whse)  
 815 Venable Tob Co Inc The  
 (whse)  
 S Elm intersects

901 Vacant  
 903 Vacant  
 903 (2) Vacant  
 903½ Evans's Cafe  
 Evans S Wiley  
 905 Toats Rite Sandwich Co  
 (storage)  
 905½ Toast Rite Sandwich  
 Co mfrs  
 906 Hises Cornelius R  
 907 Pate Maggie G Mrs  
 908 Chappell Roy M  
 Short Alley begins  
 909 Vacant  
 910 Mills Council Q  
 911 Greenhill Edw C  
 Teacher Beulah Mrs  
 912 Tilley Wm C  
 913 Greenhill Noah W  
 914 Cash Roy T  
 915 White Geo R refrigerator  
 repr  
 916 Earp Oscar C  
 917 Greenhill Noah W gro  
 Lyon intersects

1001 Hicks Jas  
 1002 Emory Ervin D  
 1003 Hattie Willis W  
 1004 Greenhill Fredk R  
 1006 Bailey Wm E  
 Laurel begins

1007 Vaughan John P  
 1008 Worrell Quince G  
 1009 Jackson Leah B Mrs  
 Yarbrough Chesley H  
 1010 Suit Roland K  
 1011 Hobby Carrie H Mrs  
 1012 Overman Leslie R  
 1013 Vacant  
 1013 Steel Sally Mrs  
 1014 Rigby Lonnie J  
 1015 Aldridge Madeline W Mrs  
 1016 Pollock Herbert  
 1017 Currie Owen D  
 1018 Adams Olive F Mrs  
 1019 O'Neal Thurman W  
 Roberts Eliz C  
 1020 O'Neal Lewis R  
 1021 Ferrell Dallas E  
 1022 Jones Wm B  
 Broadwell Lena Mrs  
 1024 Oakley Pearl Mrs  
 Stokes intersects

1101 King Elvis F  
 Green Minnie Mrs  
 Stinson Wm S  
 1102 Allison Thos H  
 1104 Williams Waytis H  
 1105 Hackney Virginia D  
 1106 Hackney Ruby B  
 1106A King Luther J  
 1107 Evans Chas A  
 1108 Baker Otis J  
 1109 Paschall Jos C

Old Line Legal Reserve Life Insurance

"NO HOME COMPLETE WITHOUT NORTH CAROLINA MUTUAL LIFE POLICIES"

Home Office, Durham, N. C.

NORTH CAROLINA MUTUAL LIFE INSURANCE CO.

Dr. Pepper  
 GOOD FOR LIFE!  
 5¢

3-A-DAY KEEPS  
 ENERGY UP  
 at 10-284

"SATISFACTION THAT LASTS"

# REAL ESTATE O. A. JOHNSON INSURANCE

## RENTALS Realtor OF ALL KINDS

118 Morgan St.

"Serving Durham For 18 Years"

Phone F-2451

# DRINK



Coca-Cola



## GRANITE SERVICE STATION

E. S. PHILLIPS, Manager

Tires.

Batteries

Johnson  
Outboard  
MotorsVapor Motor  
Cleaning  
ServiceW. Main  
and 9th Sts.PHONE  
X-1211Emergency  
Road  
Service

ANGIER AV—Contd  
1110 Matthews Mildred A Mrs  
1111 Paragon Barber Shop  
1112 Gladstein Dept Store dry  
gds  
1113ΔCain Alonzo W gro  
1114ΔTaylor Drug Co  
S Alston av intersects  
1201 Little Star Store gros  
1203 Vacant  
1205 Durham Iron & Metal Co  
(junk yd)  
1207ΔDurham Double Cola  
Bottling Co Inc  
1208-10ΔA & A Super Mkt  
gros and meats  
1209 Smith Amanda R Mrs  
1213 Bryant Posey L  
1214ΔRite-Way Lndry  
1215 Johnson Vernon W  
S Holmes intersects  
1300ΔPaschall Luther M @ gro  
1301 Gregory Maude L Mrs  
1302 Cartner Lawrence A  
1303 Crabtree Richd  
1304 Page W Andrew  
1305 Neal Martha M Mrs @  
1306 Gooch Euna R Mrs  
1308 Winters David G  
1310 McGee Claude A  
1311 Shambley Ella E Mrs  
S Blacknall ends

1401 Aycock Chas  
Allen Jas C  
1403 Stell Albert R  
1404ΔStandard Oil Co of N J  
(office and plant)  
1405 Glenn Jas C  
1406 Moize Sallie M Mrs @  
1407 Gurley Raymond C @  
1408 Wiggins Wm J  
1409 Leathers Della D Mrs @  
ΔLeathers Benj F  
1410 Myers Grover C  
S Goley intersects

1502 Miles Robt L gro  
1502½ Miles Robt L  
1503ΔRiesbee L Sidney @  
1507 McGhee Wm A  
Young Blanche Mrs  
1508 Davis Roy E  
1509ΔSpence R Lee  
1510 Rogers Walter B  
1511 Pendergraft W Bryant  
ΔJohnson R Tyson @  
1512 Dillehay Robt L @  
1513ΔBeasley Wm A Jr  
1513½ΔBeal Wm E  
1514ΔCrabtree Carrie G Mrs @  
1515ΔLuquire Claude R  
1515½ΔFletcher Julia S  
Young av ends

1601 Daniel Chas F @  
1602ΔHamilton Andrew J @  
1603ΔAshley Walter N @  
1604ΔTrippe D Franklin  
ΔFoster Jesse R  
Foss Robt M  
Covington Chas G  
1605 Vacant  
1606ΔMcLawnhorn Chas L  
1606½ Keith Annie Mrs  
1607 Dixon Jos F  
1608ΔStrickland Ada B Mrs  
Barbour Della F Mrs  
1609ΔLloyd Mack N  
1612ΔPoe Thos W @  
1613 McLamb Corley  
Morgan Ella N  
1615ΔPage Zebulon B @  
Webster Luther E  
1616ΔMorris Valeria F @  
Morris Viola A @  
1617 Kerr Beulah I Mrs  
S Plum intersects

1701 Downing Annie L  
1702ΔMorris C Beni @  
1703 Marcom Ella Mrs @  
1705 Penneger D Jerry  
Ellis L Grizzle @ drsmkr  
Hardison Mary L nurse  
1706ΔMorris Avery P @  
1707ΔPleasant Eva Mrs  
ΔDickerson Mary D Mrs  
Griffin Lacy W  
Norwood Max J  
1708ΔGornton Della R Mrs  
1710 Guess A Lester @  
1800 Hudson Ora A Mrs @  
Hudson Funeral Home  
Hudson Mut Burial Assn  
Inc

1801ΔPeterson Wade R  
1802 Crain Roland H @  
Vine begins  
1803ΔPeterson David W  
1805 Jones Paul C  
1806 Chappell Reuben C  
1807ΔEllis Robt S @  
1808ΔCrabtree Robt A @  
1809ΔLea Silas B @  
1810ΔJackson D Cary  
S Maple ends  
1900ΔOvercash Hilda D Mrs  
@  
1901ΔPattishall Service Station  
1902ΔPope Margt E Mrs @  
1904ΔDodd Elmer E @  
1905ΔMarkham Walter B @  
1906ΔMcLeod S Carl  
1907ΔCraven Floyd G  
1908 Dixon Fate A @  
Clay intersects

2001 Olive W Edw  
2002 Angier Av Service Sta  
2003ΔCook & Adams shoe reprs  
Wilkie Thos D gro  
2004ΔOrange Crush Bottling  
Co  
2005 Council Robt C  
2006ΔTilley Sophronia A Mrs  
2007 Lane Coy L  
2008ΔEvans Isaac  
2009ΔBatten Lonnie M  
2010 Ellis Worth K  
Ellis Hansel H  
2011 Pulley D Russell  
2012 Broden Gertrude Mrs  
dry gds

2013 Collins Jas C @  
2014 Merritt Aubrey V  
2015 Thomas Zachariah  
2017ΔStanley Lillian I @  
2019 Jr O U A M Hall  
2018 Criccher Ira J  
202ΔJean's Luncheonette  
2024 Vacant  
2026 Abernathy's Barber Shop  
S Driver av intersects  
2100ΔCrabtree Pharmacy  
2107 Angier Av Baptist Church  
2102 Vacant  
2104ΔEast Durham Mkt meats  
2106 Victory Diner restr  
2107 Mangum Matie A Mrs  
Hardison Herbert F  
2108ΔMorris Thos C  
2109 Jenkins Harriet B Mrs @  
Salem begins  
2111ΔStone Alonzo B @  
2113 Pegram Jas D  
2114 Goodwin Kate Mrs  
2120 McBane Geo L  
2121 Vacant

2200ΔPage Oil Co fill sta - and  
plant  
Vickers Service Station  
2201ΔEast Durham Serv Sta  
fill sta  
2211 Rigsbee Claude H  
2213ΔBaker W E Construction  
Co (storage)  
S Briggs av intersects  
2301 Carmock Geo W  
Owen begins  
2302 Ellis Paul C  
2304 George Delmar T  
2307 Craig Wm C @  
2309ΔFonville Louis B @  
Bruce intersects  
2401ΔMayton Manly W @ gro  
2405ΔIdeal Mkt & Grocery  
2409 Gooch John L  
2415 Carroll Leo wood  
2416ΔTurner Archie Z int  
dec  
King begins

2502 Wiggins Jennie Mrs  
2504ΔLynn M Earle @  
2505ΔSanitary Laundry  
2506 Lynn F Julian @  
2507 Partin Aubrey L  
Rogers intersects  
2602 Ivey Mary J Mrs fill sta  
2604 Garrett Grocery Store  
ΔHenderson John W  
2605ΔCarmack W Henry @  
2607ΔJohnson Varney M Mrs  
2609 Shambley Geo W @  
2610ΔIvey Mary J Mrs  
2611ΔBobbitt Jas D  
2612 Kerr Cora R Mrs  
2613 Kerr Leo C @  
2614ΔChildress Chas G.

2616 Carroll Jodie J  
2618ΔHarward Della J Mrs @  
2619ΔHunt Louis C  
2620 Shambley Serv Sta fill sta  
Hoover rd begins  
SALRY crosses  
2700ΔVirginia-Carolina  
Chemical Corp (plant)  
fertilizer mfrs  
Dawn begins  
2820ΔCity Limit Grocery &  
Mkt  
Green H Frank  
2822 Hastings J Clyde  
2823ΔMay Lucy Mrs @  
2825 Snipes Robt E  
E End av begins  
2900 Vacant  
2907ΔWilliams Dora B Mrs @  
2909 Weaver Woodrow  
City limits  
(Durham County)

2913 Williams Service Station  
2929ΔHight Richd P @  
2931 Walls Martha Mrs  
ΔUnderwood Richd J @  
2933 Phillips Norman P @  
2941 Vacant  
2943 Bell Service Station  
Ellis rd begins  
ns 1 e Bell Geo W  
ns 1 eΔCheek-Holton Mfg Co  
Inc lumber  
ns 2 e Hall Lillie Mrs  
ns 3 e White Rose L Mrs @  
ns 3 e Lyon Wm (c)  
Wood begins  
ss 1 eΔSinclair Refg Co  
(plant)  
Odell begins  
ns 1 e Daniels Lewis (c)  
ns 2 e Peace Percy (c)  
ns 3 e Haskins Major G (c)  
ns 4 e Lockley John (c)  
ns 5 e Lyon Wm (c)  
ns 6 e Daniels Worth (c)

APEX—From 1500 South, west  
Caroline Circle  
(No houses)  
 Fargo ends  
NSRY underpass  
Caroline Circle intersects

ARBOR—From W Knox north  
to Glendale av, 1 west of  
Washington (not open be-  
tween W Knox and ½ block  
south of Ruby)  
Everett place ends (not open)  
Englewood av intersects  
(not open)  
W Club blvd intersects  
Cranford av intersects  
(not open)  
Ruby intersects

1916 Vacant  
1918 Stevenson Amos A  
1920 George John B  
1922 Barker Jas O  
1924ΔSmith Sydney G  
Carson Jas E  
Glendale av intersects

ARCH PLACE (West Durham)—  
From Ruby west to Ida, 1  
north of 1500 Guess road  
ns 1 w Adams W Gus (c)  
ns 2 w Vacant  
ns 4 w Matthews Martha R (c)  
Ida ends

ARNETTE AV—From 900 Chap-  
el Hill south to Hermitage  
Court  
605ΔVickers Fletcher M @  
607 Caponigro Victor H  
608 Lyndon Jos R  
609 Harward Jas A  
610 Vacant  
611 Bryndshaw Jas A  
612ΔTadhall Ottis W @  
614ΔHill Chas E  
615 Conway Wm I  
616ΔHolderby Frank P  
617ΔOBrian W Ransom @  
Hicks John C  
618 Taylor Cornelia V Mrs @  
Jackson intersects  
707 Haswell Theron D  
708ΔJackson G Robt  
709ΔDickinson John B @  
710ΔGriffin W Roy  
711ΔBeyer Fred L @

COOKING Mangum at Holloway St. HEATING  
Public Service Company of N. C., Inc.  
"THE GAS COMPANY"  
Office Phone N-121  
Refrigeration Service Dept. Phone F-0302 Water Heating

# W. C. LYON COMPANY

HARDWARE — BUILDERS' SUPPLIES — PAINTS AND VARNISHES

Vita-Var Paints — Savage Arms Products — Remington Ammunition  
"Good Buildings Deserve Good Hardware"—Corbin

213 East Chapel Hill

Phones L-946, L-947 and L-948

**ARNETTE AV**—Contd  
713ΔLatta Wm E ⊙  
714ΔBrown Wm H ⊙  
715 Latta Saml C ⊙  
716 Harris Jas R ⊙  
718ΔCocks Alton J ⊙  
722 Durham Alice L Mrs  
Basden Jos J  
Yancey intersects  
813 Sink Melvin B  
815 Rickman Avinor L  
816 Lyles John B  
817ΔBryson Mattie Mrs  
819ΔVickers Louise D Mrs  
Parker ends  
902ΔMcClamrock Wm L Jr ⊙  
908ΔWilliams Wade H  
ARobison Genevieve  
909ΔSwearingen Heidt S  
910ΔCarlton Eug W ⊙  
ACannon Jas III  
911ΔHarris John B  
912ΔCrumpler Lawrence N ⊙  
913ΔHall Lillie Mrs  
915 Holt Andrew S Jr  
Morehead av intersects  
1000ΔWebster G Alf ⊙  
1002ΔBurt Geo L ⊙  
1004ΔLieberman Nathan  
1006ΔSharpe Brodie W ⊙  
1006ARay Kath M Mrs ⊙  
1007ΔCrutchfield Ernest N ⊙  
1008ΔCase A Cyrus ⊙  
1010ΔMills Henry N ⊙  
1012ΔBolton Paul B ⊙  
1015ΔMontgomery D Peden  
W Proctor intersects  
1104ΔMiles Coy A  
1106ΔElalock Clifton E  
1112ΔGibson John H ⊙ bldg  
contr  
W Cobb intersects  
1206ΔSykes Robt H  
1208ΔHaynes Chas C ⊙  
1212ΔAtwood Grace W Mrs ⊙  
1214ΔBryan Kennie U ⊙  
1222ΔParkerson Geo R  
W Lakewood av intersects  
1301ΔCheek Aubrey  
1303ΔTyren Ernest T  
1307ΔMorgan Willard B ⊙  
1310ΔJones Claude V ⊙  
1311ΔGantt Sammie O ⊙  
bldg contr  
1317ΔWalker Robt K  
1319ΔClay Noble L ⊙  
1322ΔKeys Lewis E  
1324ΔJones Herman W ⊙  
1325ΔBridgers Furman A ⊙  
Wells, intersects  
1400ΔMoss W Otto ⊙  
1404ΔElliott Wm W ⊙  
1405ΔForrell Alice C Mrs ⊙  
1410ΔGattis Lee Roy ⊙  
Hermitage Court begins  
**ARNOLD ROAD**—From University rd north, 1 east Monroe av  
end Arnold Wm E  
**ARRINGTON**—From 2200 University drive south beyond city limits  
(No houses)  
City limits  
Durham County line  
**ASHE (East Durham)** — From 207 S Maple, southeast beyond city limits, 1 north of Angier av  
1905ΔHolder Jos F  
1907ΔCarroll Thos H  
McCauley Paul C  
1908 Snyder David P  
Clay begins  
2001 Olive Walter B  
2002 Holloway Jesse P ⊙  
2003ΔMatley R Morris  
2005ΔLamm Floyd A  
2006 Oakley Emma H Mrs  
2007 Hicks Clyde F ⊙  
2008 Knight J Ozie ⊙  
2010 Smith Needham M  
2011ΔRigsbee Roland R ⊙  
2012 Carlton Demetrius F  
2013ΔWilson Raymond D ⊙  
2014 Watkins G Delmore  
2015ΔMathes John F ⊙  
2018ΔBoone Danl B ⊙  
2022ΔAdams J Frank ⊙  
S Driver av intersects

2106 Wilson Rebecca Mrs  
2107 Williams Eric D  
2109ΔMorgan Jas M  
2110 Rollins Edw B ⊙  
2111ΔMassingale Carrie B Mrs  
⊙  
2113 Owen Arnie I  
2114 Pollard Isla A Mrs  
2116 Abernathy Martha Mrs ⊙  
2117 Leathers Mary F Mrs ⊙  
2118 Vacant  
S Guthrie av intersects  
2206ΔMinor Thos H  
2207ΔPendergraph Jas W ⊙  
2208 Daniels Warren H  
2210 Mark Briggs R Mrs  
S Briggs av intersects  
2301ΔDaniels Wiley L ⊙  
2305ΔStringfield Virginia B  
Mrs ⊙  
2306 Scoggins Patk H  
2310 Lawrence Hudie O  
2312 Vacant  
Cody ends  
2406ΔAbernethy J Everette ⊙  
2407 Glasgow Jas H  
2409 Taylor Floyd  
2410 Perry Geo W ⊙  
2411 Williams Andrew T  
2501ΔCrutchfield Robt E ⊙  
2503 Crutchfield Wade H  
Rogers begins  
2603ΔBarbee W Millard ⊙  
2606ΔGreen Gilmer G ⊙  
2607 Newsom Arth I ⊙  
2607½ Baker Clinton  
2608 Matthews J Frank ⊙  
rear Vacant  
2609 Graham Vernon T ⊙  
2610ΔBrown B Howell  
2612 Christian Jesse F  
2613ΔParker Thaddeus W  
2614 Wicker Ella Mrs ⊙  
2615 Harrison Rosa Mrs  
2619 Horne Dewey L  
2622 Ennis Roy  
S Benjamin ends  
2701ΔScoggins Clyde D ⊙  
2702ΔWilson Vernon L  
2704 Farrell John R  
2706 Earp LeRoy A  
2708 Benton Jas C ⊙  
2711 Moore Troy M  
2713 Lipscomb Claude T ⊙  
2714 Smith Wm H  
Creasy ends  
2900 Glenn Walter H ⊙  
City limits  
Durham County Line  
**ASHLEY (Hickstown)**—From ½ block north of Clyde south beyond Hawkins, intersecting 2500 Crest (not open between Crest and beyond Hawkins)  
Clyde begins (not open)  
201 Olive Richd (c)  
203 Hayes Percy (c) ⊙  
205 Richmond Archie (c)  
209 Enochs Rachel (c) ⊙  
210 Boone Robt L (c)  
211 Brewer Kemp (c)  
212 Herndon Grace P (c)  
Crest intersects  
(Not open between Crest and beyond Hawkins)  
Hawkins begins (not open)  
**ASHTON PLACE**—From 400 W Pettigrew southwest to Jackson  
406 Delone Eva L  
407ΔStanley Sallie R Mrs  
408 Wheeler Benj F  
409 Fields Jas A  
410 Mathews Eva C Mrs  
412ΔSatterwhite Cora ⊙  
ASatterwhite Jennie ⊙  
413ΔHill Lina E Mrs  
414 Howard Geo W ⊙  
Evans Jesse  
416ΔRiddick Luther A ⊙  
Jackson intersects  
**ATLAS (West Durham)**—From 2100 Elba south Erwin road  
206 Honeycutt Edw D  
208ΔDuke Hospital Nurses  
Home  
210ΔDuke Hospital Nurses  
Home  
212ΔDuke Hospital Nurses  
Home  
Edwin road intersects

**AUBURN** — From Norwood av west beyond Anderson, 1 south of Morehead av (not open)  
Anderson intersects  
**AUGUSTA DRIVE (Rockwood)** —From E Woodridge drive southwest to E Cornwallis rd, 2 southeast of University dr  
104 Vacant  
106ΔDavis Chas M ⊙  
Steel ends  
E Cornwallis rd intersects  
**AVERY**—From Burnett southwest to Linwood av, 2 west of Fayetteville  
1204 Hinton Allie (c)  
1206a Brunson Mary E (c)  
1206b Johnson Macie (c)  
1208 McLaughlin Annie (c)  
Linwood av intersects  
**AVON ROAD RD 1**—(Hope Valley)  
Dover rd intersects  
ws 1 nAvonBeckrath Herbert ⊙  
ws 2 nASponer Hertha ⊙  
**AVONDALE DRIVE**—From 700 E Geer northwest to Roxboro road  
Edwards ends (not open)  
Edgar intersects  
Fredericw begins  
E Trinity av intersects  
N&WRY underpass  
E Markham av intersects  
Alcott ends  
1621ΔGoodwin Otha C ⊙  
Mary begins  
1702ΔAnglin Glenn ⊙  
1703ΔHarper Thos T ⊙  
1703ΔHarper Thos T ⊙  
1709ΔHeflin Edgar B ⊙  
1712ΔEvans J Haywood ⊙  
Nancy begins  
Shawnee ends  
1804ΔStanley Alton E  
Knox intersects (not open)  
Bellamy begins  
Hollywood ends (not open)  
Brookline ends (not open)  
Foushee begins (not open)  
2105ΔFreeman Jos W ⊙  
Adcock Willard F  
2107ΔSteagall Marvin C ⊙  
Howard begins  
2009ΔVeasey Milton M  
Roxboro rd intersects  
**B (West Durham)**—From 1100 Watts west to Oakland av  
1102ΔRobert Jos C  
1106ΔSchuchardt Ernest C  
1108ΔMellon Nathan  
1110ΔHaithecock Dewey C  
1112ΔDonohue Jos K  
N Buchanan rd intersects  
1204 Lewis Geo  
ΔBritt Frank E ⊙  
2d intersects  
1300ΔCarden Jesse N ⊙  
1302ΔSullt Volnar R  
1305ΔParker Eva F Mrs  
1306ΔSpoon Thos L  
1308AYoung Bessie Mrs ⊙  
1310ΔHunt Clarence M  
3d intersects  
1406ΔTurner Ralph M ⊙  
1410ΔShore John D  
AKing Mamie ⊙  
1411ΔMyers Geo H ⊙  
4th intersects  
1500ΔGates John C ⊙  
5th intersects  
1604 Steagall Cyrus W  
1605ΔHales Claude  
6th intersects  
1705 Pulley Sallie M gro  
Broad intersects  
1806 Dubuc Wilfrid E ⊙  
8th intersects  
1910 McDonald Ice & Coal Co  
(side entrance)  
N 9th intersects  
Edith intersects (ss not open)  
Virgie intersects  
Carolina av intersects  
2306 Rollins Maggie Mrs ⊙  
2308 Shambley June ⊙  
2310ΔChestnutt D Leon  
Hale intersects



Scott & Roberts  
Sanitary  
Dry  
Cleaning  
Co.

15%  
DISCOUNT

on

CASH and CARRY

DRY CLEANING

Tels.  
N-135  
L-961

D. C.

MAY

Painters  
Paper  
Hangers  
Decorators

314-318

Morgan

PHONE

J-5321

## The DEPOSITORS NATIONAL BANK

of Durham, N. C.

Member Federal Reserve System and F. D. I. C.

"Seeking New Business on the Service We Render"

**DURHAM BOND & MORTGAGE CO.**

CHAS. S. ALLEN, President

**REAL ESTATE LOANS — REAL ESTATE — RENTALS**

Mezz. Floor Depositors Bank Bldg.

Phones L-0331 and N-5341

DIAL

N-7561



603  
E. Main  
Street

**JOHNSON  
SERVICE  
STATION**

**Goodrich**  
Silvertowns

WASHING

POLISHING

LUBRICATION

GAS and OIL

TEL.

J-8331

320

E. MAIN

**B—Contd**  
2400 Hogan Clifton G (c)  
2401 Hogan W Alton  
2402 Finer Clyde T  
2403 Whitfield J Hastings (c)  
2404 Forrest Walter S (c)  
2405 Lewis Dillard D (c)  
2406 Duke Mollie Mrs (c)  
2409 McPherson Mary M Mrs  
2410 Taylor Nannie E Mrs (c)  
2411 Carden Geo F (c)  
**Rose Hill av intersects**  
2501 Elliott Galen  
2504 Waller Annie H Mrs  
2507 Buchanan Bessie T Mrs (c)  
2509 Cole C Walter  
2511 Brooks Minnie Mrs (c)  
**Oakland av intersects**

**BACON — From 1900 E Pettigrew southwest to Bowen**  
506 Daniels Everett (c)  
509 Vinson Harvey (c)  
510 Wallace Sarah (c)  
511 Terrell Jos (c)  
512 Fryor Lula (c)  
**Glenn ends**  
513 McAllister John W (c)  
514 Vacant  
**Bowen intersects**

**BAILEY — From 1402 Glenn southwest to Watkins**  
403 Mayo & Carlton (c) confrs  
404 Jones Jas H (c)  
405 Mitchell Wm A (c)  
406 McLaurin Luther (c)  
408 Lloyd Oberdiah (c)  
409 Hayes Jas (c) (c)  
410 Young Earl (c)  
410 1/2 Harris Geneva (c)  
412 Chavis Della (c)  
414 McIver Geneva (c)  
416 McIntyre John D (c)  
418 Truesdale Lillie (c)  
420 McBride Edw (c)  
421 Sutherland Vinie (c) (c)  
422 Gamble Gladys (c) (c)  
423 Moore Nettie (c)  
420 Page Robt (c)  
425 Corneagy Annie (c)  
427 Clemmons Chas (c)  
428 Harris Lee A (c) (c)  
429 Jones Lexie (c)  
432 Wiggins Dolhus (c)  
**Watkins begins**

**BALL—From E Geer north 1/2 block, 1 east of Miami Blvd (not open)**

**BANKS ALLEY — From 1003 Fayetteville east to Whitted**  
506 Jones Janie (c)  
509 Howard Laura (c)  
510a Philyaw Margt (c)  
510b Pratt Frank D (c)  
511 Vacant  
512a Wilson Eva (c)  
512b Hinton Alex (c)  
513 Spells Marcellus (c)  
514a Purvis Laura (c)  
514b Reid Carrie (c)  
515 McCoy Mattie (c)  
517 Rogers Pauline (c)  
519 Gerald Ruth (c)  
**Whitted intersects**

**BANNER—From 1/2 block south of 400 Hammond north beyond Hugo, 1 east of Roxboro rd (not open)**  
**Hammond intersects**  
Hugo intersects (not open)

**BANNER (Bragtown)—From 1/2 block south of 400 Tiona av north to 3d av, 1 east of 2900 Roxboro rd**  
2817 Harris Ransom S Tiona av intersects  
2905 Ewing Kemp B jr  
2913 Shaw C Lyle (c)  
2916 Powell Thos F (c)  
2917 Spencer Wm A  
**Bon Air av intersects**  
3009 Bales Ernest W Rev  
3017 McDonald Wm H  
3d av intersects

**BARBEE—From 2200 E Pettigrew southwest beyond Hackney**  
506 Hartel Vincent J  
507 Taylor Carl H  
508 Johnson Dwight W  
510 Russell Doffers  
511 Oakley Sallie A Mrs  
Russell Lonnie D  
**Cotton ends**

513 Jones A Floyd gro  
515 Taylor Henry B  
516 Davis Dewey W  
517 Spell Preston  
518 Mason Mary P Mrs  
**Heckney begins**

601 Nichols Robt D  
602 Vollers Wm B  
605 Tilley Mattie Mrs  
606 Scoggins John P  
607 Davis Louis  
608 Andrews Geo W  
609 Lynn Jacob  
612 Poole Jack  
614 Shepherd Emma Mrs  
618 Strickland Mary Mrs  
619 Robertson Adelaide C Mrs (c)  
620 Wilson Alice L  
701 Griffin Wm A

**BARNES AV—From 1500 Taylor north to Liberty, 1 west of N Hyde Park av**

502 Ferguson Thos A (c)  
504 Spence Robt L jr  
507 Powell Carlos F  
509 Watkins Needham W  
510 Hall Paul E  
511 Neal Corom C  
512 Wheeler Thos B (c)  
513 Harper Lewis F  
515 Stephenson Duby Q  
516 Knott Calvin H  
518 Sparrow Herman E  
519 Bostick Eddie H  
525 Pace Sallie H  
527 Gillette Hugh (c)  
528 Warren Leon A  
532 Wright John H (c)  
534 Ward Wm J  
603 Speaglc Cecil F  
Ashley Andrew W  
606 Goodwin Robt L  
607 Thompson Luther J  
609 Baker Roy D  
**Liberty intersects**

**BARNUM (Hickstown) — From 2400 W Pettigrew southwest to Fulton**

105 Pettitway Beatrice (c)  
108 Vacant  
117 Brown Dossie (c)  
112 Edwards Jas H (c)  
116 Vacant  
118 Archie Irene B (c)  
120 Vacant  
122 Mitchell Mabel L (c)  
126 Johnson John J (c) (c)  
**Cycle ends**

202 Kennell Agnes (c)  
**Fulton intersects**

**BASS (Hickstown)—From 2600 Crest south to Bryan**  
312 Sanders Wm H (c)  
Bethel av begins (not open)  
402 Johnson Sol (c) (c)  
Bryan begins (not open)

**BAXTER — From 801 Fargo northwest to Willard (not open between Carrington and Willard)**

301 Bredon Mary (c)  
302 Day Wm (c)  
303 Hooks Gary (c)  
303 1/2 Parker Grace (c)  
304 Spears Virgie (c)  
305 1/2 Vacant  
305 Reed Mary A (c) beauty shop  
306 Durham Walter (c) (c) Gro Matthews intersects  
308 Barnes Willard J (c)  
Parker Jesse (c)  
309 Scott Josephine (c)  
310 Vacant

313 Alston Dora B (c)  
314 Bethel Tabernacle (c)  
**Carrington intersects**  
(Not open between Carrington and Willard)  
NSR (no crossing)  
W Lakewood intersects  
Willard intersects

**BAY ALLEY — From 210 Hargrove north to W Trinity av**  
1005 Cole Minnie A Mrs gro  
1062 Fhipps Alonzo Y  
1007 Felt Thos  
1008 Munday Guy W  
1009 McCowan John H  
1010 Walters Wm B  
W Trinity av intersects

**BEACON (Hickstown) — From Clyde south to 2406 Crest, 2 west of W Pettigrew**  
201 Johnson Babe (c)  
202 Woodbury Arth (c)  
Crest intersects

**BEAMON—From John southeast to 906 Pine**  
105 Smith Romelia (c)  
106 King Steph (c)  
107a Eudell Janie (c)  
107b Bell Ebbie (c)  
108 Jones Ralph (c)  
109a Roberson Grace (c)  
109b McEachin Katie (c)  
110 Russell Janie (c)  
111a Briley Corena (c)  
111b Russell Lewis (c)  
112 Nash Elbert (c)  
113 Ricks Chas (c)  
114 Riley Thos (c)  
115a Wall Chas (c)  
115b Underwood Jas (c)  
116 Second Christian Church (c)  
**Pine intersects**

**BELL — East 1 block to 1706 Concord, 1 north of Lawson**  
201 Wilson Arth W (c) (c)  
203 Russ Norman (c)  
205 Love Minnie (c) (c)  
209 Blackwell Irene (c)  
301 Hilliard Cleo (c)  
**Concord intersects**

**BELLAMY—From Avondale dr east 1 block, 3 southeast of Roxboro rd**  
302 Tilley Wilbur S (c)

**BELT (Edgemont) — From 1000 Morning Glory av north to Liberty**

Worth begins  
Franklin begins  
Taylor intersects  
540 Squires W Clarence  
Hopkins intersects  
607 Phillips Chas (c)  
609 King Hope (c)  
**Liberty intersects**

**BELVIN (Bragtown) — From Old Oxford hwy southeast 1 block, 1 east of 3400 Roxboro rd**  
(Houses not numbered)

ss 1 e Tippett Patk B (c)  
ss 2 e High Otis S  
ss 3 e Bragtown School  
Berry Jennings B (c)  
Copley Wade W  
Greene Maggie A Mrs  
Kesler Fax (c)  
Tilley Jesse B (c)

**BENDER—From 1611 Fay north to Drew**  
(No houses)  
Drew intersects

**BENJAMINE N (East Durham) — From 2700 E Main north to Miami Blvd (not open between Taylor and Felix)**  
101 George Thos J (c)  
111 Phoenix Wm L  
112 Ladd Jas E jr (c)  
Taylor begins (not open)  
(Not open between Taylor and N Felix)  
N Felix ends  
Liberty intersects  
Miami Blvd intersects

**J. P. McGuire Construction Co.**

PHONE L-3361

Markham Ave.—East of Trinity Ave.—On N. &amp; W. Railway

# THE NEW METHOD LAUNDRY

"Service With a Smile"

Phone F-2361

**BENJAMINE S** (East Durham) — From 2700 E Main south to Ashe  
 101ΔHamlett John R  
 105 Winfree Odell G ©  
 Proctor rd intersects  
 220 Rives Wm T ©  
 221 Shepard Clalborne  
 222 Kellum Jas A ©  
 223 Leathers J Dempsey  
 Sater intersects  
 302 Watkins Newton B  
 Crutchfield John  
 305ΔGooch Jas D ©  
 Ashe intersects

**BERN**—From 1509 Pine south-east and northeast in semi-circle to Dunstan (not open between 105 and Moline)  
 105 Brown Ralph (c)  
 Dunstan intersects  
 Moline intersects

**BERNICE**—From 1800 E Pettigrew southwest to Bowen  
 405 Thornton Jas (c)  
 407 Smith John (c)  
 409 White Emma (c)  
 Glenn intersects  
 502 Quick Geo (c)  
 504 Stewart Phillip (c)  
 506 Bryant Leon (c)  
 508 Waddell Geo (c)  
 Bowen intersects

**BETHEL AV** (Hickstown) — From 400 Bass west beyond city limits, 1 south of Crest (not open)  
 City limits  
 Durham County line

**BIVINS**—From 1/2 block east of Carroll west beyond Jersey av, intersecting 2100 Chapel Hill rd  
 Carroll ends  
 Fairview intersects  
 Kent intersects

1502ΔHallowell John H  
 1506ΔHall Jas E ©  
 Moreland av intersects (not open)  
 1612ΔEvans Wm E ©  
 Roseadale av intersects (ss not open)  
 Echo rd begins

1801ΔPhipps Chas R  
 1809 Slish Allen D ©  
 1811 Willoughby Haynes ©  
 1813ΔAtwater Alf D ©  
 1819 North John W  
 James intersects  
 1919ΔSalamoni Marion Mrs  
 drsmkr  
 ΔDuncan Jas B  
 Chapel Hill rd intersects  
 Jersey av ends

**BLACKNALL N** (Edgemont) — From 1400 E Main northeast to Morning Glory av  
 104 Noell Rosa Mrs  
 106 Wilson John W  
 107 Holleman Iva A ©  
 108 Maynard Jeddie W  
 110 Lovell Geo M  
 111 Ward Caroline Mrs  
 112 Browning Annie L Mrs  
 114 Andrews Annie Mrs  
 115 Johnston J Howard  
 116 Hamlin Ida  
 Mangum Mary A  
 117 Fletcher Perry N  
 118 Williams Clarence E  
 Morning Glory av intersects

**BLACKNALL S** (Edgemont) — From 1400 E Main southeast beyond Marvin av  
 103 Isenhour Roy E  
 105 Pulley Stockey B  
 107 Parker Grace Mrs ©  
 109 Joyner W Maynard  
 Burney Wm W  
 Angier av intersects  
 204 Case Jas F  
 Marvin av ends  
 210 Morris Carl L  
 212 Dannenburg Mary Mrs

**BLACKWELL** (Continuation of S Corcoran) From 200 W Pettigrew southwest to Morehead av  
 sw cor ΔAm Tob Co Inc The mfrs  
 ΔAm Suppliers Ifc (Durham Div)  
 205-07ΔSwift & Co whol meats  
 Vivian ends  
 304ΔAm Tob Co Inc (plant)  
 311 Duke Power Co (power plant)  
 314ΔAm Suppliers Inc (drying plant)  
 315 Duke Power Co (line dept whse)  
 Duke Power Co (stock rm)  
 Duke Power Co (meter and service dept)  
 Matthews begins  
 416ΔMorris A Bertram restr  
 417 Am Tob Co Inc (storage)  
 418 Hodges David (c)  
 419 Am Tob Co Inc (plant)  
 420 Cole Joshua (c)  
 424 Jackson Wm (c)  
 Morehead av intersects

**BLANE** (Hayti)—From Dupree south to E Lawson, 1 west of S Alston av (not open)  
 E Lawson intersects

**BLOCK** (West Durham)—From 713 Edith west beyond Virgie  
 2104 Byrd Woodrow W  
 2105 Howard Lonnie R  
 2106ΔShepherd Robt L  
 2107 Dezern Geo W  
 2110 Gunter T Watts  
 2111 Riley Olivus B  
 2112 Dalehite Rufus H  
 Virgie intersects (ns not open)  
 2114ΔMcClanahan Herbert J  
 2116 Edwards Albert H

**BLOOM PLACE** — Changed to Fowler av  
**BLOUT**—From Loraine south to city limits, 1 east of James (not open)  
 Wallace begins (not open)  
 Cliff intersects (not open)  
 Ward intersects  
 Sycamore intersects (not open)  
 City limits  
 Durham County

**BON AIR AV** (Bragtown)—From 3000 Roxboro rd east beyond State  
 307ΔWest Hassie E ©  
 309 Barnhill Jas T  
 310 Thompson Robt M  
 Banner intersects  
 401ΔCrissman Julian C ©  
 402ΔWarren Alvis F ©  
 403ΔSatterfield Homer D ©  
 404ΔMcGranahan Robt A ©  
 405ΔRea Lester B ©  
 406ΔHill Elbert D ©  
 407ΔGardner L Lee ©  
 409ΔJoseph Wm H ©  
 410ΔBoone John D ©  
 State ends

501ΔByrd Wm D ©  
 502 Nichols David I  
 503ΔBell Jos S ©  
 601 Brock Jos G ©  
 602 Parrott Jas K  
 605ΔGamble Fitzhugh L ©  
 607ΔAllen Arth C ©  
 608ΔCarpenter Margt F Mrs ©  
 609ΔMurdoch Rogers W  
 611 Moody Henry L ©  
 612ΔPerry Jack A ©  
 614ΔBowen Ector P ©  
 615 Cates Henry H  
 616ΔElliot Carl F

**BOND** (Hayti) — From 1400 Pine northwest to South  
 105 Hill Jas (c)  
 107 Richardson Clyde E (c)  
 109 Neeley Marsha (c)  
 110 Hager Drucilla (c)  
 112 Cohen Lottie (c) ©  
 114 Harris Ida (c)  
 116 Craddock Henry (c)  
 118 Wilcher Addie P (c)  
 South intersects

**BOONE** (East Durham)—South 1 block to Hoover rd, 1 east of 2700 Angier av  
 Hoover rd intersects

**BOTTOM ALLEY** — From 705 McMannan southeast to E Lakewood av  
 105 Canary Arletha (c)  
 107 Copeland Mack (c)  
 108a Crawford Lillian (c)  
 108b Johnson Budd (c)  
 109 Williams Ernest (c)  
 110 Moore Maggie (c)  
 E Lakewood av intersects

**BOWEN**—From 1/2 block northwest of 509 S Plum southeast to Reservoir, 2 southwest of E Pettigrew (not open between Bernice and Bacon)  
 1612 Vacant  
 S Plum ends  
 1700 Bridges Saml (c)  
 1702 Vacant  
 1703 Newton Richd F (c)  
 1704 Roberson Chas (c)  
 Bernice ends  
 (Not open between Bernice and Bacon)

1801 Caldwell Mary L (c)  
 1803 Austin John (c)  
 1805 Jackson Eliz (c)  
 1807 White Hessie (c)  
 1809 McCullers Chas (c)  
 ns 1 e Vacant  
 Troy begins  
 Middle intersects  
 Reservoir intersects

**BRAGTOWN** (Durham County) — A residential subdivision east and west of Roxboro rd north of city limits

**BRANCH PLACE** (Hayti)—From 508 E Pettigrew southwest beyond McCoy pl  
 403 Page Oscar S (c)  
 405 Wilson Mabel (c)  
 409 Morgan Rebecca (c)  
 411a Royster Jas (c)  
 411b Easley Russell (c)  
 Mt Vernon ends

503 Davis Ephraim P (c)  
 505a Jackson Aaron (c)  
 505b Watkins Arth (c)  
 506 Nunn Clay (c)  
 507 Walker Elнора (c)  
 509 Lewis Viola (c)  
 511 Britton Sallie (c)  
 513 Bass Candis (c)  
 515 Spruell Bradley (c)  
 nw cor Whitted Playground (c)  
 E Proctor intersects

604ΔHires Nathaniel E Rev (c) ©  
 605a Jones Jas (c)  
 605b Ray Jeff (c)  
 606a Tucker John (c)  
 606b Patterson Wilbert (c)  
 607 McCall Boyce (c)  
 608a Jones Frank (c)  
 608b Steele Gerta (c)  
 610 Olive Estella (c) ©  
 611 Reynolds Thos (c)  
 612a Murray Lucille (c)  
 612b McNeil Robt (c)  
 613 Crawford Jos (c)  
 614a Hughes Nelson (c)  
 614b McClain Ida (c)  
 615 Hawkins Anna (c)  
 McCoy pl intersects  
 619 McCoy Ceetta (c)

**BRANT** (Hayti)—From Concord east to 1900 Fayetteville  
 403ΔHill Nancy E (c)  
 405 Weaver Wm (c)  
 406ΔWarren Julia L (c) ©  
 407 Tate Robt (c)  
 409 Dunn Nathaniel A (c)  
 Fayetteville intersects

**BRASWELL**—From 1207 S Alston southeast beyond Lakeland land not open between Rosewood and beyond Lakeland)  
 909 King Jack H ©  
 Rosewood intersects (not open)  
 (Not open between Rosewood and beyond Lakeland)  
 Lakeland intersects (not open)

## B & J TIRE COMPANY

Recapping and Vulcanizing



Every Tire Strictly Guaranteed

DIAL J-3641



Plumbing and Heating

Contracting and Repairing

DIAL R-4951

204

Maynard Ave.



## The Young Roofing Company, Inc.

Contractors and Manufacturers

GRAVEL ROOF and SHEET METAL WORK

313 Foster St.

Phone J-2461



# RILEY PAINT CO.

Wholesale and Retail  
Perfection  
Paints and Varnishes  
Wall Paper



PHONE J-6021

"IN FRONT OF THE POST OFFICE"

**BRAY (West Durham) — From Elder south to Elba, 2 west of W Pettigrew (not open)**  
Elba intersects

**BREWSTER—From 1000 Burch av south to Duke University rd**  
(No houses)  
Duke University rd intersects  
Exum intersects (ws not open)

**BRIAR CLIFF RD (Forest Hills) — From 1900 University dr northeast to Forest Hills dr East**

- 104△Pleasants J Gerald @
- 108△Collins Russell W
- 109△Proctor John R jr @
- 110△Hughes J Knox @
- 111△Couch Wm W jr
- △Rudnick Isadore
- 112△Powell Leo W @
- 114△Hoek Jos W @
- 118△Hulin Al Kemp @
- 120△Kerns Thos C @

**BRIGGS AV N (East Durham) — From 2300 E Main north to Liberty**

- 102 McClain Fletcher F
- Emory Mary E Mrs
- 106△Griffin Walker P @

- 203 Pickett Julius W
- 204△Hayes Lizzie T Mrs
- 206 Maynor Martin H
- 209△Olive Hilliard C @
- 210 Ray Duncan B
- rear Goss Wm R
- 211 O'Neal R Lewis
- 212 Draper Lloyd G
- 213△Clayton Percy C
- 214△Sceogins Cecil H
- 215 Gornto Leon V @
- 217△Alford Wm L @
- 218△Lawrence John W @

- 219△Riggsbee Wm C
- 211△Hoots Gladys M Mrs @
- 223△Fouquay Roy C @

**BRIGGS AV S (East Durham) — From 2300 E Main south to SALRV**

- 101△Ladd J Edgar
- Briggs J Edw @
- 103 Ladd Ethel S soft-drinks
- 107△Burgess Robt C
- Lynn begins (not open)
- 109 Andrews Edw L @
- 111 Brown Estelle V Mrs
- 113 Carden Coy D
- 115△McLeane Jannie Mrs
- 116△Sherron Edw F @
- 117 Crayton Herbert L
- Kine Jas T
- 118 Hopson Carrie A Mrs
- 119 Wiggins B Saml
- 121 Vacant
- 123 Allen Arch M
- 124 Ferrell J Green @

- 302 McFarland Iola
- 301 Gooch J Henry
- Wilson Tressie @
- 303 Daniels Drink Stand soft drinks

- 304△Cash Elmore W

- 406 Harris Clarence W
- 407 Wiggins Jos B
- 410 Sercy Norwood
- 412 Wiggins Richd B
- 419△Boyd Julian T

- 506 Wiley Jas (c)
- 507 Brown Bertha P (c)
- 509 McClain Pearl (c)

- 512 Chavis Daisy (c)
- 514 Jeffries Saml (c)
- 521 Rogers Louise (c)

- 523 Merritt Rose (c)
- 529 Hayes Daisy (c)
- 531 Roper Martha (c)

SAYRy crosses

**BROAD (West Durham)—From 1800 W Main north to Guess rd**

- 715△Clark J Arth
- 717△Durham Collic C @
- 719△Browning Jos E
- 729△Gooch Annie D Mrs

- 731△Clayton Walter A
- Byrd Raymond C
- 735△Woods W Henry genl contrs

- △Painters Supply Co
- 737 Dennis A John filling sta
- W Markham av intersects

- 800△Potts Maggie Mrs
- 801△Pearce Bettie D Mrs
- 802 Roberts Bernice G
- Vaughan Robt W

- 804 Perreys Wm M
- 805△Jones Eunice @
- Jones Ida F @
- 806△Burnette Thos M @
- 809 Turner Chas L
- Green Paul

- 810 Pheiffer Richd C
- △O'Keefe Danl M
- 811△Rrnew Wm I
- 812 Weathers B Royster
- 813△Oldham Cee S @
- 814 Barus Ulysses F
- 815△Aycock Bertha Mrs
- 816 Elliott Paul L
- 817△Aycock John B
- 818 Sercy Wm C
- 819 McGirk N Milton @
- 820△Clark Jas A
- 821 Harward Clarence D
- 822△Whitfield Jos @
- 823△Riggsbee J Edw @

- McGranahan Jas A

- 900 King Carl C
- 901△Riggsbee Ida S Mrs @
- 902△Woods Laura W
- 903△Neal Jos B
- 904 Sims Wm H
- 906△Hurse Henry W
- 907 Wallace Cecil E @
- 908 Holland Frank
- 909 Cates John A
- 910△Laws Floyd M @
- 911△Mitchell A Ethel Mrs @
- 915△Pulley Wallace R
- 916△Riggsbee Banks L Mrs
- 917 Parrish Junia Mrs
- △Farrish Cynthia
- 918△Ervin Wm H @
- 922 Duke Edw G @
- 923 Murray Wm T

- △McCarson Anna M Mrs @
- Hawley Norman M
- Cash Rebecca nurse

- W Knox intersects
- 1000△Mills Robt L
- 1001△Glasco Herbert W
- 1002△King Sonnie C @
- 1004△Doxey John E @
- 1005△Malone Wm R
- 1006△Lousee Virginius B jr @
- 1008 Horn Nellie M Mrs
- 1009△Davis Louie H @
- 1010△Morris B Ellie Rev
- 1012△Phillips Wm P jr
- 1013△Ferrell Ethel Mrs @
- △Cole Mollie R Mrs @
- Pulley Jas R
- 1014 Forlines John A @
- 1016△Garrard Lily B @
- 1017△Hawley Martha J Mrs @
- rear Churchill Melvin
- 1018△Lewis Harriett Mrs @
- 1019 McBroom Ennis R
- 1022 Grinstead Jessc B
- Englewood av intersects

- 1100△Broad St Service Sta
- 1101△Woodruff's Gulf Service filling sta

- 1105△Kelly Clyde Funeral Home
- △Kelly Clyde M
- 1106△Johnson-Prevost Dry Cleaning Co (plant)
- 1108-10△Little Star Stores gros
- 1109 Howell Jas E @
- 1111△Tate Wm G @
- 1113△Owl The conlr
- 1114△Pattishall Chas H @
- 1116 McVesly Archie
- 1118 Williams Ernest C

1122 Purity Stores (br) gros

1123△Dodson's Esso Service Station

1124△Hospital Pharmacy W Club blvd intersects

1200 Kearney Robt G @

1201-02△Watts Hospital

1202△Robbins Ola M Mrs

1204△McDonald A Henry

1206△Burton John W @

1210△McRae Wm V Rev

1212 Mangum Jesse C

△Flinton Blair M

△Burns Eug L

1214△Harris Henry L

△Jaffe David

1216△Abernathy Fieta R Mrs

1218△Bair Jas @

1222△Watts Hospital Staff Home

1300△Watts Hospital (nurses' home)

1302△Williams Fredk J @

1304△Smith Harry R @

1306△Holloway O Owen @

1308△Grimstead Annie B Mrs

1310 Norris John F @

1312△Isenhour Vance O

1314△Maulsby Maggie McK Mrs @

1316 Cheatham Virginia A

1318△Pearce J Herman

1320△Hilliard Danl



Use  
More  
Long  
Meadow  
Milk  
—  
DIAL  
L-901



Stephenson-  
Wilson,  
Inc.  
—  
PONTIAC

Sales and  
Service  
Complete  
Service  
and  
Repairs  
For All  
Cars  
Phones  
SALES  
R-188  
SERVICE  
N-8661

USED CAR LOT  
L-2861

## THE HOSPITAL CARE ASSOCIATION, Inc.

Better Health Through Hospital Care

107 MARKET

PHONES L-907 and J-9671

# MILL WORK

## WEST DURHAM LUMBER CO.

### LUMBER

DIAL X-1221

**BROOKLINE W**—From 1 block east of Acadia west to Edgevale rd, 1 north of W Knox (not open)

Acadia intersects  
Glendale av intersects  
Edgevale rd intersects  
(not open)

**BRUCE** (East Durham) — From 2400 Owen south beyond Kate (not open between Crane and beyond Kate)

Angier av intersects  
502 Maynard Numa W  
503 Johnson Agnes L Mrs @  
506A Kerr T Edw

Crane ends  
(Not open between Crane and beyond Kate)  
Kate intersects (es not open)

**BRYAN** (Hickstowd) — From Bass west beyond city limits, 2 south of 2600 Crest (not open)

City limits  
Durham County line

**BRYANT** (Durham County) — From Odell southeast to Commonwealth, 1 northeast of Angier av

(Houses not numbered)  
ns 1 e Bridges John (c) @  
ss 1 e Zion Temple Christian Church (c)

ns 2 e Pettiford Ennis (c)  
ss 2 e Brown Vernon E Rev (c)

ns 3 e Taylor Roman (c)  
ss 1 e Vacant  
ss 2 e Powell S Thos (c) @  
Commonwealth intersects

**BRYE** — From 1700 Liberty north to Holloway

Lathrop ends

800 Barrington Lowell  
801 Wiggins Otho A @  
802 DeLaney Virgil  
804A King Thos A Jr @  
805A Glenn Clyde E @  
806 Williams David D @  
Holloway intersects

**BUCHANAN ROAD N** — From 1200 W Main north to Leon (not open between 1409 and Ruby)

105 Rinaldi's Grill (ste)  
106A Angier Lida D Mrs @  
108A Montague Lelia R Mrs @  
110A Reger Kelsey Rev  
112A Barbee H Clyde @  
114A Bramham Wm G @  
116 Vacant

Gloria av ends

204A King's Daughter's Home  
A Hooper Erna W  
208A Randolph House The bdg  
A Few Mary R Mrs @  
Minerva av ends

308A Pegram Irene C @  
312 Erwin Apartments  
bsmt Lane Ellis R (c)  
Apartments:

102A Lupton Vera O nurse  
Collins Mary I nurse  
103A Bullock Mart  
104A Crabtree Lawrence E  
105A Turner J Wilson  
106-07A Stanley Allen E  
201A King Jeff B  
202A Kaminski Walter J  
203A Penny Lura M  
204A Boyd Richd M  
205 Ashamy Roger G  
206A Lee Elsie B Mrs  
301A Barrier Sophia N  
302A Baker Mildred I nurse  
303A Tholen Ema  
304A Rightsell Earl F  
305A Allen Frank B  
306A Lewis M Modena  
307A Davis Archie R  
308A Brannon Gertrude B Mrs  
401A Franklin E Thos  
402 Groshoni Stewart W  
403A Blase Albert J  
404A Nicholson Francis  
405A Coolidge Thos B  
406A Graybill Henry M

407A Hunter Ernest M jr  
408A McDowell Thos J  
Street continued

W Trinity av intersects  
402A Chalmers Dwight M Rev  
406A Edwards Chas W @  
A Pepper Chas W  
410A Brown Mary Mrs @  
Monmouth av ends

506 Powe Edward The  
Apartments:  
1A Hooker Clem E  
2A McLean Ruth A  
3A Daniel Bennie L  
4 Vacant

5A Patterson Robt D  
6A Smith Lenwood P  
7A Woods Geneva E Mrs  
8A Spratt Delphia W  
9A Wegener Walter G  
10A Williams Millard F  
11A Hopkins Olmstead K  
12A Lassiter Malvour C Mrs

Street continued  
508A King Ernest E @  
510A Mack Clarabelle D Mrs @  
A Horton Thos J  
512A Dorton Peter @  
Dacian av ends

602A Ferrell Harry R @  
604A Monk Wm J @  
Sullivan Alvin O  
606A Keller Dale F  
608A Bass Walter B @  
610A Tyree Wm A @  
Urban av ends

702A Herring Owen F Rev  
704A Parker David H  
8A Wilson Edw Mrs  
708A Cranford Nellie E Mrs @  
710A Glasson Wm H @  
W Markham av intersects

803A Beavers Wesley F  
A Upchurch Frank D  
805A Lane Martin O  
807A Fomes Guy L  
811A King W Edw @ genl  
contr

813A Sterling Margie L Mrs  
815A Tilley Ernest G @  
818A Wilson Jas M @  
819A Tuttle Clifford M @  
820A Lawrence Lottie R Mrs @  
821A Barefoot Milton  
823A Hickman Franklin S Rev  
B intersects

901A Moize Thos R  
902A Thompson Ralph T  
903A Farriss Chas F  
904 Zappini Humbert  
905 Taylor Wm V  
906A Jernigan Saml A  
Jernigan Ella B nurse

907A Tunstall Wm M @  
909 Edee Robt B  
910A Salmon John A @  
911 Warren Lee H  
913A Case Alva T Mrs @  
916A White Julius I  
917A West Geo C @  
918A Johnson Jas D  
920A Brewer J Lloyd  
921A Barnes Jesse H @  
923A McEroom J Ira @  
W Knox intersects

1004A Southern Henry M  
1005A Stainbrook Edw J  
1006A Garrett David R @  
1007A Brockwell Sterling M @  
1011A Kraycirik Emery I  
Stark Luther W

1013A Tomlinson Bythan B  
1015A Jones Lily A Mrs  
1016A Adams Baron B @  
1017A Daly Martha @  
1020A Lawson Ralph C @  
Englewood av intersects

1100A Jones R Eug  
Perry Jas W  
1102A Booker Jerry W  
1103 Wilson J Cullom  
1104 James Wm H  
1105A Nelson Herman B  
1107 Simpson John C  
1108A Shepherd Charlie E  
1109A Flanders Geo L  
1110A Overby Pleasant C  
1111 Houser Marvin F  
1113A Woodall Julius C  
1116A Ezell Chas L jr  
1119A Price Geo A @

1120A Perry Maude Mrs  
1123A Rackley R Norman  
W Club blvd intersects

1201A Hall Edgar Z  
1203A Hamlin Ida S Mrs  
Gates Erskine L  
Guess rd intersects

1401 Hamilton Wm (c)  
1407 Vacant  
1408 Powell Rosa (c)  
1409 Bulock Evans  
(Not open between 1409 and Ruby)

Ruby intersects  
Hudson ends (not open)  
Leon intersects

**BUCHANAN ROAD S** (Formerly Guess) — From 1200 W Main south to W Peabody

105 Rinaldi's Grill (storage rm)  
W Peabody ends

**BURCH AV** — From 300 S Gregson west to Swan

604 Ramey Roy  
605 Colvard Jettie Mrs  
Pleasant Major Y @  
606A Bobbitt Lena M  
607 Horne Junius P @  
609 McFarland Thos L @  
611 Cashwell Roland B  
612 Ligeett A Myers Tobacco  
Co (whse)

613A Nichols Olen J  
615A Bobbitt Earl H  
618 Smith Bailey W  
620A Ashworth Edith S Mrs  
Yates av intersects

701A Cates Clinton L  
702 Peterson Festus H  
703a Neal Dallis M  
703bA Parrish Ernest L  
704 Morgan Alex Y  
705A Poe Lalon A Mrs  
706A Farabow Walter R @  
707A Rhodes John W  
708A Lyon E Frank @  
709A Pleasants Patk R @  
710A Christian Dennis C @  
712A Brogen Edw A @  
713A Guyer Wm S  
714A Hood Siddle @  
715A Proctor Vara K Mrs @  
716A Harward Geneva C Mrs  
@

717A High Effie M Mrs @  
High Ferris S  
718 Leonard Rufus L  
720 Wilkinson Julius C  
722A Carswell Walter A  
724A Williams Steph E  
725A Dunn Maude W Mrs  
Milton av intersects

802A Monteith W Logan @  
Cook Max  
805A Gurley Hardy E  
807A Duncan Hannie J  
808 Summerlin J Oscar  
Johnson John W  
809 Miles Rivers S @  
810 Satterwhite Ira W  
812A Sykes LeRoy  
813A Bradshaw Jennie M Mrs  
@

815A Whitaker Mattie C Mrs  
@  
817A Farrington John W  
819A Whitt Burley W  
821A Plowden Jos J  
Owen Alex B  
821 1/2 Alderman Jos L  
Wilson Jesse J  
822A Cheek A Bertie Mrs @  
823A Chandler Druey A  
824A Roberson Ruby C Mrs @  
825A Hester John W  
826 Harvard J Edw  
827A Sutt Raymond G @  
828A Upchurch Chas F @  
829 Vickers Robt G  
A Griffin Chas J  
830A High Wm J @  
831A Churchill Dennis J  
A Dixon Bryan A  
832 Cates Hattie H @  
Cates Fannie L @  
833 Pope J Hal @  
A Connell Vincent E  
834A Brooks R Garland  
Grattis intersects

ORDINARY

“Make Your Home Secure With Home Security Policies”

Home Office, Durham, N. C.

INDUSTRIAL

HOME SECURITY LIFE INSURANCE CO.



# GEO. W. KANE

General Contractor

Suite 814 One Eleven Corcoran Building



# BOONE DRUG CO.

"Where Quality Counts"

MANGUM, PARRISH & ORANGE STS. PHONE L 911 IN THE TRIANGLE PHONE L 912



**BURCH AV—Contd**  
 902 Crumpacker Robt L ©  
 906 Crumpacker J Patk ©  
 907 Murray W Guthrie ©  
 908 Jordan Wm D  
 909 Tillman J Melvin ©  
 910 Whitaker Bettie A Mrs  
 911 Cole J Bernard ©  
 912 Campbell John  
 James Ralph K  
 913 Stallings Wm C ©  
 914 Justice Kate M Mrs ©  
 915 Bridges Anne Mrs ©  
 916 Davis Pearl E Mrs ©  
 916 1/2 Vacant  
 917 Apartments  
 1 Underwood Chas H  
 2 Angelo Saml A  
 3 Whitaker Henry R  
 Street continued  
 918 Wray Mollie D Mrs ©  
 920 Ellis Walter L  
 927 Vickers Wallace K ©  
 Brewster begins  
 1000 Latta Annie J Mrs  
 1001 Morris Robt J  
 1001 1/2 Smith Astor D  
 1002 Honeycutt Jas H  
 1003 Johnson Bruce W ©  
 1004 Smith Roy B  
 1004 1/2 Boyd D H  
 1005 Christian Dennis C jr ©  
 1007 Vickers L Wesley ©  
 1008 Rigsbee Wm M ©  
 1009 Hawkins Spencer L  
 1010 Thompson M Webb ©  
 1011 Harris Ira B  
 Delta Magness Wm B  
 1012 Moore Maxie M Mrs  
 Dazio Jos  
 1012 1/2 Terry Chas (c)  
 1013 Gates Nora Mrs ©  
 1014 Stone Howard E  
 1014 1/2 Vacant  
 1015 Chambers Edw D  
 1016 Ashworth E Curvie ©  
 1016 1/2 Green Geo (c)  
 1018 Proctor Jos E  
 Delta Davis Clarence E  
 1018 1/2 Walker Mary E  
 1020 Roycroft Wm J  
 1020 1/2 Woods Jas E  
 Maplewood av begins  
 1100 Whitfield Reuben L  
 Terry Troy E  
 1102 Blalock Innis E  
 1102 1/2 Blankenship L M  
 1104 Whitfield Grover C ©  
 1106 McClees Cecil C ©  
 1110 Hunt Millard C ©  
 1114 Brown Harry L  
 1116 Younits Nellie B Mrs ©  
 1118 Ballard R Harry jr  
 Swan begins  
**BURKE**—From Morehead av  
 south beyond 2000 House av,  
 2 west of Chapel Hill rd (not  
 open beyond House av)  
 (No houses)  
 House av intersects  
 (Not open beyond House av)  
**BURNETT**—From 1207 Mason  
 east to Avery, 1 south E  
 Instead  
 305 Faucette Lessie (c)  
 307 Mangum Mabel (c)  
 Avery begins  
**BYNUM** (West Durham)—From  
 400 Oregon west to Anderson  
 (not open between Alexander  
 av and 1820)  
 1701 Hamill John W  
 1703 Talley Virgil C  
 1704 Nash Ashley A  
 1705 Pendergrass Wm A  
 1707 Parks C B  
 1709 Moore Eddie R  
 Alexander av intersects  
 (Not open between Alexander  
 av and 1820)  
 1820 Wilkins S Thos  
 1821 Mitchell C Carlisle  
 1824 Mayes Rena P Mrs  
 1825 Parker W Albert  
 1828 Godwin Merman M  
 1829 Seacore Richd W  
 Anderson intersects

**BYRD** (East Durham)—From  
 619 Middle southeast to Reser-  
 voir  
 (No houses)  
 Reservoir intersects  
**C**—(Changed to W Knox)  
**CABOT** (East Durham)—From  
 2208 Hackney southwest 1/2  
 block  
 609 Milligan Jas B  
 612 Ferrell Edw D  
**CALVIN**—From 1000 Hollo-  
 way north to Granby (not  
 open between 1200 and Jun-  
 ier)  
 902 Alderman Ruth Mrs  
 904 Richards Thos  
 Gilbert intersects (not open)  
 1000 Cherry Doyle gro  
 1005 Wright's Automatic To-  
 bacco Packing Machine  
 Co mfrs  
 Fern begins  
 1100 Lyon Hubert (c)  
 1101 Bullock Jos (c)  
 1102 Mungo Walter (c)  
 1103 Leathers Arby (c)  
 1104 Neal Robt (c)  
 1106 Council Lucy (c)  
 1107 Pratt Carrie E (c)  
 1109 Pratt Jesse (c)  
 Wilson al intersects  
 1200 (112) Hamilton David  
 (c)  
 (Not open between 1200  
 and Junier)  
 1305 Bullock John (c)  
 Junier intersects  
 1307 Burton Geraldine (c)  
 1309 Council Mathew (c)  
 1311 Green Hattie (c)  
**CAMERON**—(Changed to Car-  
 roll)  
**CAMERON ALLEY**—(Changed  
 to Carroll al)  
**CANAL**—From 700 N Roxboro  
 east to Hamlin  
 307 Weldon Mary (c)  
 309 Rogers Richd D (c)  
 311 Thompson Minnie (c)  
 N Queen ends  
 401 Bennett John (c)  
 402 Andrews Mary (c)  
 403 Montague Rosa (c)  
 404 Barnes Frank O (c) ©  
 405 Perkins Lizzie (c)  
 406 Adams Frank (c)  
 407 Peaks Sandy (c)  
 407 1/2 Lamb Frank (c)  
 408 Hester Annie (c)  
 409 Johnson Sidney (c)  
 410 Peterson Leola (c)  
 411 McCormick Mary H (c)  
 413 Harris Herbert B (c)  
 414 Lyon Mabel (c)  
 415 Smith Wm (c)  
 Gurley intersects  
 501 Currie Mattie L (c)  
 502 Burnette Raymond (c)  
 502 1/2 Young Walter C (c)  
 503 Caldwell Harry (c)  
 504 Dowd John (c)  
 504 1/2 Peace Bessie (c)  
 505 McCray Mary (c)  
 507 McCoy Arth (c)  
 508 Williams R Wade gro  
 509 Barnes Virginia (c)  
 511 Barbee Geo (c)  
 N Elizabeth intersects  
 602 McManus Rance (c)  
 604 Gregg Wm (c)  
 605 Roberts John L (c)  
 607 Whitley Andrew (c)  
 608 Royster Kissie (c)  
 609 Euton Winnie C (c) ©  
 610 Jones Melvin (c)  
 612 Bailey Owen (c)  
 613 Sherrod Lottie (c)  
 614 Rowell John (c)  
 615 Amey Mary (c) ©  
 616 O'Bryant Jack (c)  
 618 Alston Norman (c)  
 Hazel intersects  
 703 Laws Earlie (c)  
 Hamlin begins  
**CANTERBERRY CIRCLE**—From  
 Miami Blvd circling north-  
 west to 1st av, 1 north of  
 Holly

**CARDENS ALLEY** (East Dur-  
 ham)—From 307 Clay south-  
 east and southwest to E Pea-  
 body  
 1906 Walton A Linwood  
 1907 Wilkie Lynville L  
 1909 Perry Richd L  
 1910 Blackburn Jas M ©  
 1912 Vickers Lucius E  
 1914 Macrom John W ©  
 309 Baker Henry M  
 310 Blackwell Carson F  
 400 Horton Elmus  
 401 Barbee Minnie Mrs  
 403 Hawley Wm B  
 404 Casey Henry W  
 E Peabody intersects  
**CARLTON AV**—From 400 N  
 Queen east to N Elizabeth  
 405 Davis H Frank ©  
 407 Proctor Wm L ©  
 Oakwood av intersects  
 503 Burgess Orville R  
 505 Denning Wm G  
 507 Keith Hudie C  
 508 McCullers Edwin R  
 509 Gregory Henry L  
 510 Boring Edwin G  
 511 Minor Lillian I Mrs  
 512 Spain Roy T ©  
 Gurley begins  
 601 Smith Annie  
 602 Almond Thos C ©  
 603 Barnes Albert E  
 604 Underwood John R  
 605 Ball Chas F  
 Tilly Hubert B  
 606 Perry W Paul ©  
 607 Cheek J Clifton ©  
 608 Morris Georgianna Mrs ©  
 610 Umstead Mary B Mrs  
 N Elizabeth intersects  
**CAROLINA AV** (West Durham)  
 —From 2300 Hillsboro rd  
 north to Sprunt  
 Gain intersects  
 806 Byrd Robt E  
 807 Crabtree J Floyd  
 808 Carlton J Leroy  
 809 Gregory Callie T  
 812 Coleman Luther J  
 813 Howell Lee  
 814 Woodlief Dallas B  
 815 Hall L Moses  
 816 Rasberry W Ervin  
 817 Poston J Wm  
 B intersects  
 900 Powell Carl V  
 901 Stephens Milton H  
 904 McCauley C Fletcher  
 905 Bumpass Marion F  
 906 Davis Wm C  
 906 Davis Wm C  
 907 Crosby Clarence K  
 910 Evans Jas H  
 911 Tinnin Ernest P  
 912 Rasberry Reuben  
 913 Dwiggins Wm G  
 916 Rhodes John A  
 917 Emory S Ellis  
 918 Earp David D  
 919 Reed Lawson C  
 922 Bass Reddin B  
 923 Burns John A  
 W Knox intersects  
 1001 Cliett Wm C  
 1003 Winkate Junius C ©  
 1004 Penny Wade H ©  
 Delta Bauer Donald deF  
 1005 Crowder Robt L ©  
 1006 Copley Robt L ©  
 1006 Copley Kerman H  
 1007 Holland Chas A  
 Branch Talitha Mrs ©  
 1008 Haynes Geo J  
 1009 Watkins Mabel Mrs  
 1010 Woods Wm H jr  
 1011 Bullock Wm T  
 1012 Walker Rexford K  
 1014 Highsmith Mary E Mrs ©  
 Frank Eldon D  
 Englewood av intersects  
 W Club bvd intersects  
 1210 Lowe Carey W ©  
 1211 Griffin Chas A ©  
 1212 Tilly E Clarence ©  
 1213 Garrard Emma Mrs ©  
 1214 Rose M Simon ©  
 Woodrow intersects

## COAL

MURDOCK  
ICE AND  
COAL CO.,  
INC.

PHONE  
R-141

518  
Morgan St.

## ICE

# CLAUDE M. MAY

Painting — Papering — Decorating

105 W. Chapel Hill St.

Tel. L-0381



"MUTUAL INSURANCE IS SAFE INSURANCE AT LOWEST COST"

# PRESON P. PHILLIPS

## MUTUAL INSURANCE AGENCY

128 W. Main Suite 312-313-314 Fidelity Bank Bldg. Phone J-0311

**FIRE  
AUTOMOBILE  
BURGLARY  
ACCIDENT**

**CAROLINA AV—Contd**  
1301 Russ Wm F  
1308A Wolfe Ted D @  
1311A Futch T L  
Wilson intersects  
1403A Bennett Guy H @  
1408A Fisher Richd H @  
Pershing intersects  
1501A Fisher Paul E @ ins  
1503A Campbell Jas A Jr  
1505A Walker Clarence E @  
1507ASwagin John A @  
1509ACranford Ernest B @  
Sprunt intersects

**CAROLINA CIRCLE (Forest Hills)—From 500 Forest Hills Drive east, east in circle beyond Apex (numbers irregular)**  
516A Gilbert Allan H @  
412A Lineberger Fred P @  
413A Dees John E @  
414A Rancer Sidney S  
415A Thomas Walter L  
416A Byrd Clyde R @  
418ASykes Richmond O @  
Apex ends

**CARR—From 300 W Pettigrew southwest to Morehead av**  
402 Kelley Reuben E  
402 1/2 Vacant  
408 Snipes Mary E Mrs  
410-12A Broadway Sandwich Co  
414ANew Durham Blalock & Beck Dry Cleaners (plant)  
504 Hill Ollie L  
506 Jones M Drucilla Mrs  
restr  
508ASkeem John P  
512 Smith Eliz G Mrs  
514 Lloyd Harry L  
516 House Marshall F  
518 Wolfe Woody A  
522 Parrish Wm G  
524 Sexton Dan T  
526AWilkins Wm E  
528 Stewart Reva J Mrs  
New begins

**es 1 s AM Suppliers Inc (stemming dept)**  
600 Lucky Strike Lunch Rm  
602AHatch Durant T  
604AKearney Wm G  
606AMitchell Iona G Mrs  
608 Strickland Ernest B  
612A Atwater John H (c) @  
614 Harris Chas J (c)  
614 Hopkins John (c)  
618 Seawell Eli  
Morehead av intersects

**CARR PLACE (Hayti)—Changed to E Enterprise**

**CARRINGTON — From 200 Morehead av south of W Piedmont av**  
W Proctor intersects (ws not open)  
503 Tyson Robt L Jr (c)  
505 Torain Wm (c)  
507 Consins Clifton (c)  
509 Ellison Edwin (c)  
511 Harris Sadie (c)  
513 Perry Walter (c)  
W Cobb intersects  
605AHicks Edw D (c) @  
607 David Millie (c)  
609 Allen Willard (c)  
613a Alford Newman (c)  
613b Vacant  
Johnson intersects

701 Bass Ernest (c)  
703 Harris Viola N (c)  
705 Stancil Esther (c)  
709 Worthy Annie (c)  
711 Barbee Arth (c)  
713 Jeffries Carrie (c)  
W Lakewood av intersects  
721 Hayes Leg (c)  
723 Brown Jas (c)  
725 Wall Georgia A (c)  
Baxter intersects (ws not open)  
803 Bailey Wm (c)  
805 Carter Anthony (c) @  
807 Alexander Chas (c)  
809 Hayes Edw (c) @  
811 Griffin Annie (c)

813 Wilson Eug E (c)  
815 McAllister Alex D (c)  
Harp ends  
901 Brooks Annie B (c)  
903 Williams Lewis (c) @  
W Piedmont av ends

**CARROLL (Part formerly Shaw and Cameron) — From 1100 Chapel Hill south to Bivins**  
603 Carley Lemma (c)  
605 Smith Viola (c)  
606 Bates Jessie B (c)  
607 Vacant  
608 Walker Janie (c)  
610 Timmons John C (c)  
612 Cole Chas E (c) @  
616AMitchell Naomi E (c)  
Jackson intersects  
701 Barbee Cecil (c)  
702 James Richd (c)  
704A Alston Lathrop W (c) @  
705 Burnette Jasper (c)  
706 Weaver Mary E (c)  
708ACotton Effie W (c) @  
709 Wilson Warren J (c) @  
710 Wilson Charlotte J (c) @  
712 Clark Wm L (c) @  
713 Bobbitt Hattie (c)  
714ASpivey Eleanor (c)  
715 Summerville Jennie F (c) @  
Burch Nettie (c)  
717 Jenkins Jos C (c) @  
718 Dawson Milton C (c)  
719 Patterson Jas (c)  
720 Wallace Lula (c)  
Yancey ends

801 Williams Lena (c)  
803 Hopkins Nettie (c)  
Carroll al ends  
806 Mebane John (c) @  
807 Vacant  
808 Foster David (c)  
810 Godwin Jas B (c)  
811 Horton Howard (c)  
812 Phillips Herbert (c)  
814 Wright Atha (c)  
816 Council Bishop (c)  
818 Chappell Viola F (c)  
900 Setzer Bertha (c)  
903 Colley Flora (c)  
903 1/2 Harris Elva (c)  
906ADame Pauline F (c) @  
912 Armstrong Preston (c)  
Morehead av intersects

1005 Bass Rosa (c)  
1007 Jones Wm (c)  
1009 Newby Mary L (c) @  
1010 Vacant  
1011a Tyson John (c)  
1011b Moore Wm C (c)  
1012 Vacant  
1013 Kornegay Lee (c) @  
1014ABrown Draper F Rev (c) @  
1015 Johnson Thos (c)  
1016 Allen H Burnice (c)  
W Proctor intersects (ws not open)

1101 O'Neal Lawyer (c)  
1102 Outley Henry (c) @  
1104 Watson Eakie W (c)  
1104 Goin Mary E (c)  
1105 Watson Newton (c)  
1106 Banks Wm A (c)  
1107 Farrow Gilbert (c) @  
1108 Hardison Mamie (c)  
1109 Cassol Delila (c)  
1110 Bagley Thiman (c)  
1111 Daniel Margie (c)  
1112 Brown Eulis (c)  
1114 Lawson Emma (c)  
1116 Spruiel Ada (c)  
W Cobb ends

ws 1 s City Incinerator  
W Lakewood av intersects  
1306 West Barney E  
1309ACarroll Marie B Mrs @  
Kelly begins  
1320 Carter J Anderson @  
Wells intersects  
1404 Howard Willis G  
1408 Howard W Edw  
Bivins intersects

**CARROLL ALLEY (Formerly Cameron Alley)—From Milton av west to Carroll, 1 south of Yancey**  
1011 Clark Adaline (c)  
1013 Gillespie Garfield (c)

1014 Addison Lucy (c)  
1015 Boykins Sarah (c)  
Carroll intersects

**CASVADILLA — From Cheek northwest and north beyond E Ellerbe, 1 east of 2300 Roxboro rd**  
E Club blvd intersects  
2407 Vacant  
2408AO'Connor Geo M  
2409 Wilson Flavie K  
2412AWerner Paul E  
2413 Bishop Lawrence E  
2414 Hilbert Jas W  
2415 Vacant  
2417 Browder Lawrence B  
Woods av ends (not open)

2501ACampbell Alan B  
2502ASwenssen Evert A  
2503 Belgium Gerhard L  
2505 Bourne Geo S  
2507 Vacant  
2509AHolder Jas S  
2510 Taylor Harold W  
2511AWalker Wm M  
2512 Ralston Wm C  
2513 Vacant  
2514 Vacant  
2515 Seltzer Edw R  
2517 Nickel Harold F  
2518AJulian Clay J  
2519 Vacant  
2520 Schwarzbeck Wm C  
2521 Vacant  
2522 Workman Willard C  
2524 Emory Garnett E Mrs  
2525 Guin Howell G

**CASE—From 1600 W Pettigrew southwest beyond Page**  
104ACarden Ben E @  
106 Ragan Reuben W  
Whitaker Maude L Mrs  
108AMcBroom Jefferson S  
110ABroadwell Edw  
112 Ferguson Morris S  
114AMinton Chas A  
200 Vacant  
202 Cates John J  
204 Piner Everett T  
206 Pope David A  
208 McGee Wm D  
Caswell pl intersects

301 Eubanks Dell M  
303 McLemore Atlas M  
305 Way Effie Mrs  
307 Wiggs Herbert R  
309 Gaster Stacie C  
311 Fanks Wm T  
313 Edwards Jos T  
315 Browning Robt M  
Page ends

401 Dawson Clecie E  
402 Eubanks J Guy  
404 Stephens Thos L jr  
405 Eubanks Rome H  
409 Church of God

**CASWELL PLACE (West Durham)—From 300 Powe west**  
1400 Rich Guther (c)  
1401 Howerton Lula (c) @  
1402 Plummer John (c)  
1404 Taylor Boyd (c)  
1406 Halminton Alfonso (c)  
1408 Cain J Lee (c)  
1410AHart Roy (c)  
Swift av intersects

1506 Pleasant Robt L  
1508 Bennett Robt F  
1510 Cates Carl C  
1512 Hilliard Eug G  
1514 Carthen Jas T  
1515 Browning Eva Mrs  
1516 Addison Jas W  
1517 Sims Edw W  
1518 Bynum Leon  
1519 Fields John A  
1520 Jackson Nora F Mrs  
1521 Hall Jas A  
Case intersects

**CATES—From N&Wry east beyond N Alston av, 1 north of Gilbert**  
909 Williamson Jerry (c) @  
Latta ends  
1004 Reddish Lillie (c) @  
1102 Williams Jas R (c) @  
N Alston av intersects

# HARVEY'S CAFETERIA

## HARVEY'S

COMFORTABLY  
AIR CONDITIONED

103-05 E. MAIN

## Pritchard-Bright Co.

Inc.  
Mens Home For Fashionable Clothing and Furnishings

HICKEY-FREEMAN CLOTHES

KNOX HATS

Washington Duke Hotel

Phone  
R-175



# COLE & CRUMPACKER

General Contractors

1914 Perry St. (West Durham)

Phone X-1123



# PET Dairy Products Co.

Pasteurized Dairy Products

Taste the Difference

PHONE L-988

1820 James St.

WHEN YOU THINK OF



THINK OF

# CLAUDE HULL FLORIST

FLOWERS FOR ALL OCCASIONS

215 N. MANGUM

Phone-R-194



## Complete Line of Fireproof Building Materials

**CECIL** (Partformerly Euphane) —From 2300 Otis east beyond Nebo (not open between Concord and 1/2 block west of Fayetteville)  
Chautauqua av intersects  
300 Page Oscar S (c) ©  
Concord a vintersects  
(Not open between Concord and 6 blocks west of Fayetteville)  
407 Eings Elvin (c) ©  
Durham County line  
City limits  
Fayette intersects

506 Lyons Bertie (c) ©  
510a Faison Wm (c) ©  
510b Marsh Oren (c)  
513 Howard Wm (c)  
Nebo intersects (not open)  
800 Atwater Dora B (c)

**CEDAR** (Forest Hills)—From 29 Oak dr south to 2300 University dr  
110 Buchanan John A ©  
119 Gregory John M M ©  
Sycamore ends  
1908 Martin Chester B ©  
Fir intersects  
University dr intersects

**CENTER**—From 1/2 blk west of Lane east to city limits, 1 south of E Trinity av (not open)  
Lane intersects (not open)  
Forsythe intersects (not open)  
Simon intersects (not open)  
City limits  
Durham County line

**CHAPEL HILL E**—From 500 W Main (Five Points) east to Cleveland  
101-03 Royal Ice Cream Bar  
The restr  
105 Cosmopolitan Barber Shop (c)  
107 Lee Sing Laundry  
109 Adzuckerma S & Son tailor and furrier  
111 Penny Furniture Co  
113 Durham Radio Serv  
115 Shaw Paint & Wall Paper  
115 1/2 Jacobs John B watch rep  
Durham Shade Works  
117 Butner Cafe restr  
119 Myers-Glenn Inc auto sups  
121-23 Model Service Sta  
Roney begins  
128 Belk-Leggett Co (rear ent)  
132 Edwards & Jernigan Furn Co Inc  
136-38 Woodall B C Co sport-ing gds  
Woodall's sporting gds  
138 Durham Radio Corp The  
WDNC Radio Broadcast-ing Station  
140 Rogers Paint Store  
N Market ends

201 Amis Grocery Co Inc  
203 1/2 Offices  
Rooms:  
1-2 Love Vance W (c) den-tist  
3 Johnson Flora E Mrs  
tailor  
4 Vacant  
5-6 Penny Julius M real est  
7 Vacant  
8-9-10 Vacant  
11-12 Evans Chas B (c)  
barber  
13 Cunningham Bettie E (c)  
beauty shop  
Street continued  
204-06 Pritchard-Bright & Co  
Inc (Army Service  
Store)  
207 Amos & Andy Lunch Rm  
restr  
209 Rhodes-Collins Furniture  
Co  
213 Lyon W C Co Inc rdw  
Lyon W C Co Inc (whol  
div)  
215-17 Plaza Grill restr  
Foster begins

## BORDEN BRICK & TILE CO.

PHONE F-179  
COAL — COKE

301 Alexander Motor Co (br  
tire div)  
303 Town & Campus tailors  
303 2 AWeldon's Jewelers  
305 APalms Restaurant The  
Byrun Claude R  
N Corcoran ends  
308 Thomas Book Store Inc  
(site ent)  
309 AHuntley-Stockton-Hill  
Co furn  
Holland begins  
310-16 Hotel Gas & Storage  
Inc  
313-17 Center Theatre  
ANC Theatres Inc  
Orange alley ends  
318-20 Rogers Furn Co  
319 APaschall Bros plmbrs  
319 1/2 Durham Hotel No 4  
Tilley Needham G  
321 Monticello Cafe restr  
322 ARiley Paint Co  
323-27 Federal Bldg  
AUS Post Office  
National Assn of Letter  
Carriers Branch No 382  
National Federation of  
PO Clerks Local No 24  
lobby King Calista E Mrs confr  
bsmt AUS Dept of Agr Farm  
Credit Admn Emergen-cy  
Crop and Feed  
Loan Ofc

Rooms:  
201 AUS Social Security Bd  
(Bureau of Old Age and  
Survivors Ins)  
202-04 AUS Civ Serv Local  
Board Examiners  
US Navy Recruiting Sub  
Station  
203 AUS Int Rev Accts  
205 AUS PO Insp  
206-12 AUS Treasury Dept  
Customs Service  
207 AUS Int Rev Collr (field  
div)  
209-11 AUS Int Rev Collr  
(stamp div)  
213 AUS Treasury Dept  
(alcohol tax unit)  
214-16 AUS Dist Court  
US Dist Court Clerk  
218-20 AUS Dist Atty  
AUS Dept of Justice Land  
Div Ofc  
223 US Marshall  
226 US Probation Officer  
Orange ends  
sw cor McDade Gulf Serv Co  
Riggsbee av intersects  
400 AMiller's Bar restr  
401 R & M Cafe  
403 J-B's Barber Shop  
405 DeLuxe Billiard Parlor  
407 Elliott Furn Co  
409 Vacant  
413 Seeman Printery Inc The  
415 M & J Finance Corp auto  
loans  
415 1/2 King Edw L  
Thompson Jos K  
N Mansum intersects  
502 Planter's Cafe  
Whitt al ends  
504-10 Planters Whse leaf tob  
512 Rodenhizer Sarah V Mrs  
515 Fuller School  
Cleveland intersects

**CHAPEL HILL W**—From 500 W  
Main (Five Points) west to  
Duke University rd  
101-03 Montgomery Ward &  
Co dept store  
105 May Claude M pntr contr  
105 1/2 Sinclair at Five Points  
(office and radio serv  
dept)  
107 Bullock's Sport Shop  
billiards  
109 APittsburgh Plate Glass Co  
111 Five Points Barber Shop  
113 Oates Fancy Groceries  
113 1/2 Walker & Riddick  
Printery  
115-17 Budd-Piper Roofing  
Co  
117 (2) Goldman Music &  
Instrument Supply Co  
119 Underpass Csfie restr

119 1/2 Carolina Ice Co (ofc)  
City Ice & Coal Co (ofc)  
Murdock Albert A (office)  
Cheek Thos L acct  
121 Eagle Barber Shop  
123 Critcher's Market gros  
124 Underpass Serv Sta  
filling sta  
S Great Jones ends  
SALRY overpass  
N&WR overpass  
SouRy overpass  
W Pettigrew intersects  
301 Berry Geo W jr  
304 White Elbert L gro  
307 Jones Southgate ©  
308 White Elbert L  
Willard begins  
403 DWire Henry R  
404 Flintom's Esso Serv  
sta  
406-08 StWilliam's School  
410-12 AA&P Food Stores  
Super Mkt (br) gros  
S Duke intersects  
500 ADuke Memorial Methodist  
Church  
503 ABullington Andrew J ©  
ABarnhard Max L  
507 ARichard R Cartwright  
©  
509 OBrien Wm J ©  
515 YWCA  
516 Glenn S Gregson intersects  
601 AUniversity Inn bdg  
Ford Mary L Mrs  
601 1/2 Vacant  
602 Chalen The  
(See also 316 S Gregson)  
ACekada Emil B phys  
ARoberts B Watson phys  
ABasley Eleanor B phys  
604 Arena Jay M phys  
AMcBryde Marcus M phys  
ASpikes Norman O phys  
AHarton Roman A phys  
605 Williams J Fred  
607 Lloyd Lee L Mrs  
608 Oshser Shober E  
609 Johnson Flora E Mrs  
610 Adams Alpheus J ©  
611 Christian Margt A Mrs  
©  
Ballentine Eva Mrs  
612 Henry Wm F ©  
613 ADWigley Stores (br)  
gros  
616 ATucker Eliz H Mrs ©  
osteo  
ATucker F Emerson ©  
620 ANorris Service Co  
cor ADadkins All-Serv Sta  
fill sta  
Vickers av begins  
Yates av ends  
nw cor AMaster Serv Sta fill  
sta  
701 West Side Pharmacy  
703 Midway Shoe Shop reprs  
705 Tiltoton & Farmer  
Market gros  
707 New Durham Blalock &  
Beck Dry Clnrs (office)  
709-11 Browns Auto Supply Co  
712 Bowen Jake H  
713 Crabtree W Bruce  
714 Markham John C ©  
715 Hall Mollie Mrs  
716 Cheek Sallie S Mrs ©  
717 Ligon Rossie J Mrs  
718 AWeatherspoon Mattie H  
Mrs ©  
Watson Lula K Mrs  
AThreatt Julius B  
719 AGates Beulah B Mrs ©  
721 Pender's Stores (br) gros  
Shepherd begins  
801 A Temple Baptist Church  
802 AHigamith Wm J ©  
804 ARiggsbee Thos E ©  
806 Sisters of StDominic  
Mary Immaculate Convent  
807 Cagle Hattie L  
ABarber Oscar F  
808 AChurch of the Immacu-late  
Conception  
809 AHartel Henry E  
810 OBrien Wm F Rt Rev  
811 ADurham David E  
812 ACoimer Lizzie S Mrs ©  
814 Weaver Geo A  
Arnette av begins

# Durham Bank & Trust Co.

Member F. D. I. C.

Commercial Savings — Savings — Safe Deposit — Trust Service

# GANTT OIL CO.

DISTRIBUTORS ATLANTIC REFINING CO.

Gasoline • Kerosene • Tires • Fuel Oil

TEL. X-1134

HILLSBORO RD.



**CHAPEL HILL W—Cont'd**  
 900 Barnes Wm W Jr  
 901A Ferrell Saml B  
 902 Maddox Carroll E  
 903A Senter Hubert H  
 904 Burns Dula O  
 906 Vacant  
 rear Vacant  
 907 Apperson Dorothy J Mrs  
 Milton av intersects  
 1001A Bakes-Hood Inc dry clnrs  
 1002 Vacant  
 1003 Grace Five & Ten Cent  
 Store  
 1005 Vacant  
 1006A Penny O Richd  
 1007 Purity Stores (br) gros  
 1008A O Kelley Eliz M Mrs (C)  
 A Whitaker Falson Y  
 1009A McKay's Pharmacy  
 1011 Capps Geo W pianos  
 1013A O Kelley's Market gros  
 Carroll begins  
 1101 West Side Lunch restr  
 1102 Varner John E  
 1103A Crabtree Dry Clnrs  
 1105-07A Vickers Ernest R auto  
 repr  
 1106 Redmon Edw  
 Clayton Beroth G  
 Smith Jas O  
 Basleo Paul J  
 1108 Wright Rachel V Mrs  
 1109A Faala Melissa W Mrs (C)  
 1110A Blanchard T Oris  
 1110 1/2 A Davis Wm L  
 Eakes Otis L  
 1111A Bunn Esther B Mrs (C)  
 1112 Blackwood E Hugh  
 1115A Lovell Durwood L  
 A Compton Hurdle H  
 Pendergraph Addie Mrs  
 nurse  
 1118A University Serv Sta fill-  
 ing sta  
 1119A Lashley Robt K (C)  
 1121A Gurley Madge D Mrs  
 Mitchell Thos M  
 A Green Melvin M  
 Pickett Spencer M  
 Gattis end  
 1201 Morris Walter W jr  
 Thompson Raymond C  
 Kent begins  
 Duke University rd begin

**CHAPEL HILL BLVD—(Changed to Chapel Hill rd)**

**CHAPEL HILL ROAD (Formerly Chapel Hill Blvd) — From 1607 Morehead av southwest beyond University drive**

1701A Lea Wiley E (C)  
 1703A Durham Benj F (C)  
 1707A Vickers Zachariah (C)  
 1709A Westmoreland Otis K  
 1710A Holt Minnie E Mrs (C)  
 1711A Holt Raymond H  
 1712A Pickett Ralph W  
 1713A Mabry John F  
 1714A Rochele Sidney E (C)  
 1715A Hall E Thos (C)  
 1716A House Sallie H Mrs (C)  
 1720A Peope Geo S (C)  
 1721A Meadows Wm L (C)  
 House av begins  
 1801A Collins Buck L  
 1802A Holland Minnie J Mrs  
 1803A Wilkerson Wm D  
 1805A Brock Jas  
 1808A Murray W Robt (C)  
 1809A Vickers W Duane  
 Gordon Jas O  
 Hawkins Chas L  
 1811A Lee Robt E (C)  
 1812A Vickers Mollie R Mrs (C)  
 1813A Vickers Ernest R (C)  
 1814A Ray S Freeman (C)  
 Gunter ends  
 1817A Markham Ernest L (C)  
 1820 Proctor Plato M (C)  
 Henderson Chas T  
 Flippis Thos S  
 1821A Barbee E Donnie (C)  
 1823A Hobbie Henry  
 1825A Grissom Robt W  
 A Dawson Marvin H  
 Dean ends  
 1900 Stanley Ethel C Mrs (C)  
 1901 Byrd Jesse D Jr  
 1902 Ferguson Junius F (C)

1903A Pendergrass Bessie C Mrs  
 1905A White Larry C  
 1907A Tilley Adolphus W  
 1909 Vacant  
 1911A Riesbee Thos H ero  
 1913A Riesbee Thos H (C)  
 A McGhee John M  
 1914A Blackwood Mary Mrs  
 1916A Purkin Geo F (C)  
 1917A Durbin Nancy S Mrs (C)  
 Palmer ends  
 1918A Lynn John W (C)  
 1920A Lea Beulah C Mrs (C)  
 1924A Hall Clara J (C)  
 1928 Walters Thos E  
 1929A Wet Dairy (storage)  
 1931 Montague's Cash Mkt  
 gros  
 W Lakewood av ends  
 2000 Wheeler H Jefferson  
 2001A Roll's Florist  
 2003A Roll Rudolph K (C)  
 2007A Bullard Roland R  
 2009 Park Grocery  
 2009 1/2 Gattis Lucy Mrs  
 2011 Caddell Annie M Mrs  
 2017 Pickford Claude S  
 2017 1/2 Allen Lula C Mrs  
 2021A Latta Jack T (C)  
 Strickland Wm J  
 A Hill Walter S  
 2022A Davis Baking Co  
 2024 Vacant  
 Bivins intersects  
 2100 Lakewood Baptist Church  
 2101A McGilvary David S (C)  
 2105A Cooper Viola L Mrs (C)  
 2106A Atwater Wm P (C)  
 2108A Atwater John W (C)  
 A Rollins T Gaston  
 2109A Harris Fannie B Mrs (C)  
 2110A Todd Aubrey C (C)  
 2114A Thomas W Paul (C)  
 2112A Atwater Hubert L  
 Reinhardt Jas G  
 2119A Lakewood School  
 2120 Carden Hugh L (C)  
 2123 Chisenhall Clarence N  
 A Ledford Robt N (C)  
 Currin av ends  
 2125A Watson Jas A (C)  
 Prince begins  
 2200A Cheek Annie E Mrs (C)  
 2202A Autry W Purvis  
 2203A Proctor Osco T (C)  
 Maude av ends (not open)  
 2204 Vickers Jas R (C)  
 2206A Gunter W C Upholster-  
 ing  
 Gunter Wesley C  
 2207A King Thos B (C)  
 2211A Shepherd Roy T  
 2213A Ryder Wm H (C)  
 2214A Hall Wm K (C)  
 2217A Pickett Lonnie W (C)  
 Ward intersects (ws not open)  
 2300A Lakewood Service Sta  
 2301A Deans Hubert L (C)  
 2302A Pendergrass W Norman  
 Pesson av begins  
 2303A Hagerty Jack H  
 2305A Tyler Robt H  
 2305 1/2 A Tatum Vincent A  
 2307A Thomas Wilbur W  
 2309A Parks Geo R  
 2311A Cooke Jesse T  
 2312A Pickett Jesse R (C)  
 2313A Ritchie H Thos jr  
 2314 Tilley Robt J  
 2315A Whitlow Saml C  
 2316A Wilkins Robt M  
 Huron ends  
 2400A Speed Wm W (C)  
 2401A Rice Ernest H  
 2402A Norman Harry L (C)  
 2407A McGrady Chas E (C)  
 2408A Pickett Hubert W (C)  
 2410A Veasey Lula A Mrs  
 Anderson ends  
 2502A Taylor John B (C)  
 2503A Smith Frealon O (C)  
 2505A Foushee Chas C  
 2507A Holt Emory J (C)  
 City limits  
 Durham County line  
 2509A Henley Lillie O Mrs  
 2510A Kirkland A Marshall (C)  
 2511A Pelton Newton A  
 2515A Self Roy H (C)  
 2517A Anderson K Victor  
 2523A Cates Clarence D (C)  
 2524 Pickett Murray M  
 2525A Craven Wesley F Rev (C)

2526A Stone John W  
 2527A Badenoch Ernest L  
 2539A Long Oswald L (C)  
 2541A English Earl H  
 Wa Wa av begins  
 2600A Haddon Thos C  
 2601A Hilliard W Avred (C)  
 2603A Grady Robt L (C)  
 2605 Pope Moody B (C)  
 Pine Crest rd begins  
 2607A Moore Robt H  
 2607 1/2 Douglas Robt T  
 2609A Prendergast Henry M  
 2611A Ferrell Mattie E Mrs (C)  
 2613 1/2 Sykes Hubert  
 2615A Marks Wm G  
 2613A Whittington Arth B  
 2616A Rice Jos B  
 2618A Johnson Rufus D  
 2619A Daniel Austin A (C)  
 Vineyard begins  
 2620 Riesbee Wm L (C)  
 2622A Carleton Wm M (C)  
 2625A Tuffer Chas O  
 2626 Crabtree G Wesley jr (C)  
 2627 Wagner Murphy T (C)  
 2627 1/2 Vcnet J Adolphus (C)  
 2631A Pearce Earle C  
 2633A Sears Earl M  
 Pickett rd begins  
 2700A Bessler Furr Shop reprs  
 Bessler Chas J (C)  
 2701 Mangum Bessie Mrs  
 2704 C O D Grocery  
 2705A Harris J Brier (C)  
 2708A McKinzie Jas E  
 2709A Lowrey Norman C (C)  
 2710A Hamlin D Vinson (C)  
 2713A Campbell Peter J  
 2714A Phillips Guy H (C)  
 2715 Echols Earl P  
 2717 Edwards Paul T (C)  
 2721 Mangum W Marvin (C)  
 2722 Scoggins Walter L  
 W Cornwallis rd intersects  
 2810A Ferrell Edgar E  
 2813A Tharrington Perry R (C)  
 2814A Horton Jas T (C)  
 2817A Yates Baptist Church  
 2818A Byrd C Earl Rev  
 2821A Massey Lucius S Rev (C)  
 Chandler Gertrude nurse  
 2823A Cheek Mattie H Mrs (C)  
 2825A Cheek E Frank (C)  
 2829A Underwood John T (C)  
 2831A Hall Margt E Mrs (C)  
 2837A Davis Lonnie L (C)  
 2839A Belcher Alvin C (C)  
 2841A Whitley Chas L (C)  
 2842A Caudill Jas H  
 2900 Edens Allen C jr Rev  
 2901 Branch Levitt G  
 2907A McDustrel Howard G (C)  
 2908A Rogers Geo H  
 2909A Link Wm H (C)  
 2911A Whaley John T (C)  
 2913A Ripley Andrew L (C)  
 2915A Davis Donald F (C)  
 2917 Miller Gordon C (C)  
 2919A Carson J Lennie (C)  
 2920 Knowles Arth E  
 2921 Daniel Wallace L  
 2922 Smith Rufus (C)  
 2923A Hall Jas T  
 2926A Whitfield Mary F Mrs (C)  
 2926A Pendergraph Henry I  
 2928A Blanchard J Herbert (C)  
 2930A Jenkins Russell  
 2932A Strickland Kelly B (C)  
 2934 Jackson Wm A  
 2935 Jones A Herman (C)  
 2936A Lyman Orvis W (C)  
 2837A Aldridge Pearley M (C)  
 2938A McGary Nelson G (C)  
 2944A Kerr Geo T  
 2945 McVey Frank  
 2951 Daniel & Dollars Service  
 Station  
 University dr intersects  
**CHASE—(Changed to Alexander av)**  
**CHATHAM ALLEY—From 1200 E Pettigrew southwest to Glenn, 1 west of S Alston av**  
 310 Hunter Barney (c)  
 312 Townsend Evalina (c)  
 314 Duren Henry (c) (c)  
 315 Stewart Wm C (c)

# GLASS

Complete Stock  
**SAFETY GLASS**  
 Glass Furniture  
 Top Full Length Mirrors  
 Tel. L-4831  
 425 W. Main

# Carpenter's Inc.



Complete Service For Cars and Trucks



Office and Sales  
**F-195**  
 Service  
**N-185**  
 Parts  
**N-186**  
 Tires and Filling Station  
**J-5151**

# DURHAM COAL CO.

"Hot Stuff"

3109 Hillsboro Rd.

Dial X-1221

# JOHN H. GIBSON



**CONTRACTOR  
AND  
BUILDER**

1112  
Arnette  
Avenue

Dial  
J-9211



WITH  
**T. E.  
ALLEN  
&  
SONS**  
MUTUAL  
INSURANCE  
AGENCY

Dividend  
Paying  
Fire &  
Casualty  
Insurance

Insuring  
The Better  
Risks at a  
Lower Net Cost

509 FIDELITY  
BANK BLDG.

PHONE  
N-8421

# UNIVERSITY MOTORS

INCORPORATED

Distributors of

**DODGE and PLYMOUTH**

Sales and Service

806 W. Main St.

Phones: L-0171—L-4341



**CLUB BLVD**—Contd  
2501ΔMadalia Larry I H @  
ΔBitting Numa D Jr  
2503ΔLyon Wortham C @  
2505ΔNourath Hans  
2511ΔLyon Lessie R Mrs @  
2513ΔCox Albert G @  
2514ΔHillandale Golf Course  
ΔMerriess Andy J  
2515ΔPreddy Chas R @  
2519ΔCurrie Claude @  
Hillandale rd intersects  
**CLYDE** (Hickstown)—From Bea-  
con west to 200 Ashley (not  
open)  
Ashley intersects

**CLYDE ALLEY** (Hickstown) —  
From 106 Jordan west 1 blk,  
1 south of W Pettigrew  
2507 Nunn Melvin D (c)  
2508 Johnson Julius (c)  
2509 Sanders Luther (c)  
2513 Harris Lee (c)  
2517 Finch Alf (c)

**COBB E**—From 700 McMannen  
southeast to Pine  
104 May Ida (c)  
105aΔBurch Lawrence (c)  
105b Aikens Mary (c)  
106a Vacant  
106b Johnson Wm (c)  
107a McCall Margt (c)  
107b Patterson Maggie (c)  
108a Geek Hattie (c)  
108b Bryant Lenora (c)  
109ΔRorster Dolcie (c)  
110 Green Geo (c)  
110½ Johnson Emanuel (c)  
112 Hinton Gladys (c)  
Windley Marie (c)  
Elliot rd ends  
Pine intersects

**COBB W**—From 700 McMannen  
west to Carroll  
105a Lane Alberta (c)  
105b Brown Freedwood (c)  
106 Edwards Grady G (c)  
107 Johnson Rosa (c)  
108 Jones Beatrice (c)  
109 Addison Chas (c)  
South intersects

204 Bryant Lenora (c)  
205 Mack Dakota (c)  
206 McLean John (c)  
207 Satterwhite Eva (c)  
209 Davis Inn (c) soft drinks  
Matthews intersects  
304 Hargrove Edw (c)  
308 Moore Isabelle (c)  
Carrington intersects  
NSRY (overpass)

406-07 Vacant  
408 Page Fred (c)  
Willard al ends  
410 White Robt W (c)  
411 Vacant  
Willard intersects  
502 Torain John (c)  
504 Green Arth (c)  
S Duke intersects  
Hill intersects  
702ΔFuller Frank L Jr @  
Vickers av intersects  
Shepherd intersects  
Arnette av intersects  
1008ΔWebb Henry B  
1010 Vacant  
Carroll intersects

**CODY** (East Durham) — From  
2400 Hart south to Ashe, 1  
east of S Briggs av  
Proctor rd intersects  
306ΔCash Lukie M Mrs  
309 Community Church  
Ashe intersects

**COLE**—From 700 Colfax south-  
east to S Alston av  
1006 Whitley Zara (c)  
1008 Sowell Theo (c)  
1010 Cleeg Wm (c)  
Murphy ends  
1106 Mangum Lena (c)  
1108 Barnes Saml (c)  
1110ΔHodges Julius H (c) gro  
Hickory begins  
1116 Rose Clem A (c) @  
S Alston av intersects

**COLE ROAD**—From 2100 Uni-  
versity dr south beyond city  
limits  
(Houses not numbered)  
City limits  
Durham County line  
es 3 s WDNC Radio Broadcast-  
ing Sta (transmitter)

**COLEMAN ALLEY**—From 708 E  
Pettigrew southwest 1 block  
507 Harris Frank (c)  
509 Day Hazel (c)  
510 Johnson Mary (c)  
512 Satterfield Saml (c)  
513 Johnson Leo (c)  
514 Mays Mattie (c)  
516 Vacant  
518 Thomas Thelma (c)  
517 Harris Eva (c)  
518 Thomas Thelma (c)  
519a Wiggins Henry (c)  
519b Evans Will (c)  
529a Vacant  
529b Vacant  
531 Whitfield Mamie (c)  
533 Hoves Alf (c)

**COLFAX**—From 1000 E Pitti-  
grew southwest to Cox av  
504 Taylor Connie (c)  
506 Johnson Ollie (c)  
508 Vacant  
510 Hodges Felton  
512 Lawson Robt (c)  
514 Sanders Oscar (c)  
516 Johnson Ola (c)  
Glenn intersects

602 Primus Ronnie (c)  
604 Bright Homer (c)  
605½ Jones Wm (c)  
604 Buchanan Danl (c)  
605 Chestnut Ethel M (c)  
606a Reed Jas (c)  
606b Burnett Mary J (c)  
607 Gaddy Sam (c)  
607½ Tatum Lucinda (c)  
608 Webb Edw (c)  
610 Ray Neal (c)  
612 Samuels Edw (c)  
614 Lilly John (c)  
616 Rich Geo (c)  
618 Freeman Thos (c)  
620 Umstead Saml (c)  
622 Henderson Mary (c)  
Cole begins

701 Richardson Wm (c)  
702 Marsh Jas (c)  
703 Williams Lonnie (c)  
704 Brame Wm (c)  
705 Wheeler Glenna (c)  
706 Williams Adolphus (c)  
707 Simmons Alf (c) @  
708 Hunter Edgar (c)  
709 Simmons Simon (c)  
Simmons intersects

801 Oak Grove Free Will Bap-  
tist Church (c)  
803a Gregory John (c)  
803b McGill Jas (c)  
805 Martin Clinton (c)  
806 White Joe (c)  
807 Holloway Crawford (c)  
808 Avery Lucy (c)  
809 Williams Howard (c)  
810a Avery Herschel (c)  
810b Lett Francis (c)  
811 Vacant  
813 McLean Jas (c)  
813 Carter Nokomis (c)  
816 Nesbitt Horace (c)  
Holt begins

819 Thompson Grocery Store  
Thompson Wm E  
908 Jones Frazier (c)  
Linwood av intersects  
1008 Walston Jessie (c)  
1011 Blue Robt (c)  
Massey av intersects  
1106ΔDependable Grocery (c)  
Walton intersects  
1202 Walker Frank (c)  
1204 Crawford Rosa (c)  
1210 Fuller Nappie (c)  
1212 Jones Altimore (c) @  
1214 Hayes Rufus (c) @  
Cox av intersects  
**COLLEGE ROAD** (West Dur-  
ham)—(Changed to W Mark-  
ham)

**COMMONWEALTH** (Durham  
County) — From Angier av  
northeast beyond Bryant, 4  
southwest to city limits  
(Houses not numbered)

es 1 n Webb Chas (c)  
ws 1 n Flake Ralph E (c)  
es 2 n Vacant  
ws 2 n Wright Mary Z (c)  
es 3 n Vacant  
ws 3 n McNeill Thos E (c)  
es 5 n Lee Fred (c) @  
ws 4 n Owens Rosa (c)  
es 4 n Allen Rheuba L (c) @  
es 5 n Lee Fred (c) @  
es 6 n Hayes Elton (c) @  
Bryant ends  
es 1 n Lee Thad E (c) @  
es 2 n Carrick Edw B @  
es 3 n Carrick Price (c)

**CONCORD** (Hayti)—From 300  
Dunstan south beyond Cecil,  
1 west of Fayetteville  
1504 McKinney Alf (c) @  
1506 Austin Wm M (c) @  
1508 Higgins Horace (c)  
Moline intersects  
1611 Scarborough Cemetery (c)  
Dupree begins  
1702 Bule Nathan (c) @  
1706 Laws Malissa (c)  
Bell ends

E Lawson intersects  
1804ΔParham T David (c) @  
1805 McFadden Kendrick (c)  
Bryant begins  
1900ΔWhitted Jas A School (c)  
Formosa av intersects  
2005 Leathers Edw (c)  
Pekoe av intersects  
2106 Bass S Arth (c) @  
2108 Vacant  
2112 Eason Jeff (c)  
Nelson intersects  
2201 Rogers Fred (c)  
2203 Page Arth (c)  
2218 Dickerson Landen (c)  
City limits  
Durham County Line  
Cecil intersects (es not open)

**COOK** (West Durham)—From  
Elder south to 2200 Erwin rd  
Elba intersects  
401 Pankratz Donald  
403AShelton Worth B  
407ΔDuke Hospital Nurses  
Home  
409ΔDuke Hospital Nurses  
Home  
410 Duke University (con-  
struction dept)  
411 Riley Phares B  
Erwin rd intersects

**COOPER** — From 1500 S Alston  
av southeast to City limits  
(not open)  
Rosewood intersects  
(not open)  
Lakeland intersects  
(not open)  
Wabash intersects  
(not open)  
City limits  
Durham County line

**CORA** — From 400 McMannen  
southeast to Pine  
105 Charles Lucille (c)  
108 Fuller Carrie (c)  
110-12 Apartments (c)  
1 Massenburr Lonnie (c)  
2 Lilly John (c)  
3 Thomas Jas (c)  
5-6 Dunston Lucy C (c)  
4 Jackson Chester (c)  
7 Vacant  
8 Williams Hattie S (c)  
Street continued  
112 (rear) Apartments (c)  
1 Vacant  
2 Vaughn John (c)  
3 Davis Eva (c)  
4 Rogers Audrey (c)  
5 Vacant  
6 Wiley Chas (c)  
7 Hicks Rosa (c)  
7 Whitley John (c)  
9 Brooks Lucy (c)  
10 Vacant  
11 Vacant  
13 Vacant

Rates \$2.00 to \$2.50

Durham, N. C.

Everett I. Bugg, Mgr.

# HOTEL MALBOURNE

225 E. Main St.

(Malbourne Coffee Shop)

Tel. F-176

**CONTRACTING REPAIRS REFRIGERATION MOTORS APPLIANCES**  
**DURHAM ELECTRIC CONSTRUCTION CO.**

113-119 ORANGE ST.

PHONE R-739

**CORA**—Contd  
 Apartments—Contd  
 14 Vacant  
 15-16 Samuel Edw L (c)  
**Street continued**  
 114 Vacant  
 rear Apartments (c)  
 1-2 Barnes Alberta (c)  
 3 Wiggins Aleen (c)  
 4 Royster Ida B (c)  
 5 Ruffin Pete (c)  
 6 Vacant  
 7 McNeil John (c)  
 8-9 Palmer Columbus (c)  
 10 Smith Mary (c)  
 11 Vacant  
 12 Johnson Jas A (c)  
 13 Vacant  
 14 Reuber Alberta (c)  
**Street continued**  
 116 Vacant  
 118 Torain Helen (c)  
 120 Johnson Walter (c)  
 Pine intersects  
**CORCORAN N** — From 200 W  
 Main north to E Chapel Hill  
 108△Home Bldg & Loan Assn  
 Luquire Eleanor C Mrs  
 notary  
 Carrington Natalie B Mrs  
 notary  
 110△Coleman's Drug Store  
 110½ Ball Building  
**Rooms:**  
 1 Scarlett E Hugh lawyer  
 2 Harton's Alteration Shop  
 drsmkrs  
 3-4△King Malvern D dentist  
 △Crump Brownie L Mrs  
 dentist  
 5-6-7△Daniel-Williams  
 8-9△Yates Hair Dressers  
**Street continued**  
 111 One Eleven Corcoran Bldg  
 △Durham Bank & Trust Co  
 lobby Alford Paul confr  
**Rooms:**  
 203-04 Vacant  
 205-07 Vacant  
 208-10 Durham Bank & Trust  
 Co (trust dept)  
 305-06△Equitable Life Assur-  
 ance Society of the US  
 The  
 △Babb J Sims  
 △Johnson J Thurman ins  
 307△State Capital Life Ins Co  
 △Richardson Insurance  
 Agcy  
 310△Cox Clinton C chiroprac-  
 tor  
 314△First Securities Corp  
 315-17△Continental Life Ins  
 Co  
 319 Vacant  
 320-23△Cobb Jas O & Co Inc  
 ins  
 327-28 Vacant  
 329-30△Homeland Investment  
 Co Inc  
 △One Eleven Corcoran  
 Bldg (ofc)  
 Acme Investment Corp  
 400 S Crum & Forster (stock  
 rm)  
 405 Vacant  
 406 Vacant  
 407-10△Stanford W Raney  
 phys  
 414-19△Life & Casualty Ins Co  
 of Tenn  
 423-29△Sou Fire Ins Co  
 △Crum & Forster ins  
 430△Pilot Life Ins Co  
 (industrial dept)  
 505-06 Barker Oscar G  
 lawyer  
 △Newton Insurance Agency  
 Inc  
 Pine Hill Cemeteries Inc  
 (ofc)  
 507-10△Copperidge Wm M phys  
 514 Acousticon Institute of  
 Durham  
 515-16-17△DeLong Beauty  
 Shoppe  
 519 Vacant  
 520-26△Fuller Reade Umstead  
 & Fuller lawyers  
 △Ford Leslie R notary  
 Culberta Fern C Mrs  
 notary

527△Pilot Life Ins Co  
 528 Vacant  
 529△Stafford Edw M osteo  
 530△Security Life & Trust Co  
 Hall John R ins adjuster  
 △Mayes Melvin S ins  
 6th fl△Home Security Life Ins  
 Co  
 705-06△Graham Wm A phys  
 707 Vacant  
 710△Acacia Mut Life Ins Co  
 △Lentz Julian C ins  
 714-20△State Merit System  
 Council  
 805-10△Met Life Ins Co  
 814-17△Kane Geo W enl  
 contr  
 Oakley Edith P Mrs  
 notary  
 818 Vacant  
 820 Vacant  
 905-06△Carr Henry C dentist  
 907△Whittemore Robt Y Jr  
 dentist  
 905-06△Carr Henry C dentist  
 907△Whittemore Robt Y Jr  
 dentist  
 910△Willis Guy R dentist  
 911△Parker Letter Service  
 Parker Jessio D notary  
 Smith Hazel I notary  
 914△Schiebel H Max phys  
 917 Vacant  
 918△Jones Claude V lawyer  
 City Atty  
 920△Oliver Claude B lawyer  
 1005-06△Carr Danl T dentist  
 1007-10△Edwards Linus M  
 dentist  
 △Reade Arth P dentist  
 1011△Sorrell Delos W lawyer  
 1014 Vacant  
 1017△Cooper A Derwin phys  
 1018 Vacant  
 1019-20△N&WRVCo (coml ast)  
 1105△Dixon Thos L dentist  
 1106△Atkins J L Jr Co Inc  
 The Ins  
 1107△Columbian Natl Life Ins  
 Co  
 1110 Vacant  
 1111-14△Bryant Victor S  
 lawyer  
 △McConnell John D lawyer  
 1116-20△Jefferson Standard  
 Life Ins Co  
 1205-07△Piatt Wm M cons eng  
 1210△Mustian Wallace F  
 dentist  
 1211-20△Natl Assn of Profes-  
 sional Baseball Leagues  
 △Bramham Wm G lawyer  
 △Central Piedmont Securi-  
 ties Corp  
 △B-1 Distributing Corp  
 bottlers  
 1214 Hunter Sallie F Mrs  
 notary  
 1405 Hughes Eug A real est  
 1406△Crosdale Farms (ofc)  
 1407 Vacant  
 1410 Western Union Teleg Co  
 (bkpr dept)  
 1411-14△Spears & Hall lawyers  
 1417△Greene Jas C Co ins ad-  
 justers  
 1418 Meadowmont Farms  
 1520 Vacant  
 15th fl△Hill John Sprunt (ofc)  
 △Hill Geo Watts (ofc)  
 △Sledge Wm W lawyer  
 1505△Davis Archie R archt  
 1606 Vacant  
 1607△Parr Revere Life Ins Co  
 Massachusetts Protective  
 Assn ins  
 1611-16△Northwestern Mut Life  
 Ins Co  
 1617 Vacant  
 1706-10△Carr Geo W archt  
 1717 Vacant  
**Street continued**  
 112△Miller-Bishop Inc men's  
 clo  
 114△Hibberd Florist  
 E Parrish interscets  
 200-02△Browning & Farrell  
 Furn Co Inc  
 206△Rose Agcy Inc The ofc  
 sups

206½ Williams J Robt (c)  
 tailor  
 Peed & Ferrell theatrical  
 agcy  
 △Ace Typewriter & Adding  
 Mach Co  
 207△Pritchard-Bright & Co  
 Inc men's furngs  
 207-09△Washington Duke  
 Hotel  
 △Washington Duke Cigar  
 Stand  
 △Washington Duke Barber  
 Shop  
 △Washington Duke Tavern  
 restr  
 Cooperative Club  
 △Hackett DuVal (br) florist  
 Durham Junior Chamber  
 of Commerce  
 Exchange Club  
 Pilot Club  
 Public Stenographic  
 Bureau  
 Rotary Club  
 208△Elder's Beauty Shoppe  
 210△Willard's Grill  
 212△Montgomery's Florist  
 △Henderson's Lucheonette  
 restr  
 212½△Homo Ins Agcy Inc  
 Stanley Anne T Mrs  
 notary  
 △Pickett Julien S real est  
 214△Thomas Book Store Inc  
 The  
 E Chapel Hill intersects  
**CORCORAN S** — From 200 W  
 Main southwest to W Pettig-  
 row  
 109△Durham Hosiery Mills No  
 14  
 △Cease Lunch Systems Inc  
 (br) restr  
 Marvin-Carr Silk Mill  
 hosiery mfrs  
 City Mayor  
 114△Busy Bee Lunch  
 116△Durham Plmbg & Heating  
 Co  
 116½ Jourdan Transfer Inc  
 (storage)  
 118 Kaplan Oscar shoe repr  
 120△Jourdan Transfer Inc  
 W Peabody intersects  
 (not open)  
 SALRY crosses  
 Souly crosses  
 W Pettigrow intersects  
**CORNELL**—From 200 W More-  
 head av south to Fairview  
 1004 Robinson Wm (c)  
 1006 Brooks Hannah (c)  
 1007 Davis John T (c)  
 1008 Jones Chas (c)  
 1009 Vacant  
 1010 Smith Douglas (c)  
 1012 Malono Will (c)  
 1013 Vacant  
 1014 Wilson Wilbert (c)  
 1016 McGhee Isaiah (c)  
 1018 McCuller Otis W (c)  
 1019 Watson Nebraska (c)  
 1021△White Geo W (c)  
 1022 Thorp Lizzie (c) (c)  
 1023△Love Olive (c) (c)  
 1025△McDade Sophronia (c) (c)  
 1029 Smith Maxie G (c)  
 1030 Elliott Jas J (c)  
 1031 Shaw Grover (c)  
 1032 Daye Rufus (c)  
 1033 Tapp Oscar (c)  
 1035△Hester Macon C (c) (c)  
 Halley intersects  
 1109 Hikes Wm (c)  
 1110△Green Elsie O (c) (c) gro  
 1111△Bynum Nellie (c) (c)  
 1113△Elliott Julia (c) (c)  
 1114△Foushee Clinton (c)  
 1200 Townsend Mack (c)  
 1202 Daye Edgar (c)  
 1203 Williams Chas (c)  
 1204 Hester Lizzie (c)  
 1205 Baldwin Florence (c)  
 1206 Meadows John (c)  
 1207 Stroud Rosa (c)  
 1208 Alston Jas (c) (c)  
 1209 Dark Lela (c)  
 1210△Davis Geo (c) (c)  
 1211 Vacant  
 1212 Zimmerman Jack (c)



**Durham  
 Ice Cream  
 Co., Inc.**

*Blue  
 Ribbon*  
 Fast Frozen  
**ICE  
 CREAM**

Today  
 It's Thrifty  
 to Buy  
 Quality  
 800 W. Main  
 DIAL  
 L-963

Tel.  
 N-147

**Hall-Kynne & Co. INC.**  
 THE HOME OF SERVICE

Tel.  
 N-147

AMBULANCE SERVICE

**BIGGER DRINK**



**BETTER TASTE**

**5c**

**BUDD-  
PIPER  
ROOFING  
CO.**

115-117  
W. Chapel  
Hill St.

Phones  
F-2121

and  
J-8971

**Kennedy's  
Auto  
Service**

**Wrecked  
Cars  
Completely  
Rebuilt**



207  
Holloway St.  
Phone  
J-0501

**CORNELL—Contd**  
1213 Moore Ralph (c)  
1214 Andrews Eva (c)  
1215 Jones Odis (c)  
1216 Brown Reuben (c)  
1217 Harris Mary E (c)  
1218 Pool Mary (c)  
W Lakewood av intersects  
Fairview intersects

**CORNWALL RD RD 1 (Hope Valley)**  
Surrey rd intersects  
ws 1 sΔ Baker Lenox D (c)

**CORNWALLIS RD W (Rockwood and Tusculoosa Forest)**  
sity dr southeast beyond Augusta dr  
108Δ Sharpe Russell E (c)  
Stuart dr ends  
Augusta dr ends

**CONRWALLIS RD W (Rockwood and Tuscalossa Forest)**  
—From 2700 University drive northwest beyond Chapel Hill rd  
Woodridge dr ends  
212Δ Miller E McDonald (c)  
213Δ Grimson Keith S  
Pineview av ends  
(not open)

Horton dr intersects  
(ns not open)  
Sarah av ends (not open)  
Legion av ends  
502Δ Wentworth Mary Mrs (c)  
Nation av ends  
Chapel Hill rd intersects

**CORPORATION—From 800 N Mangum west to Washington**  
103 Gattis J Chas (c) fish  
103 1/2 Brooks Luvenia (c)  
105-07Δ Swartz S & Sons junk  
106 North Durham Pool Room  
Glendale av begins  
201a Jastus Willie L (c)  
201b Farrington Mary (c)  
203 Richmond Jos (c)  
204 Ingram Jesse (c)  
205a McLain Mary (c)  
205b Davis Gracie (c)  
206 Dunnigan Gus (c)  
207a Lipscomb Walter (c)  
207b Hester Wm C (c)  
209a Cox Edw (c)  
209b Sanders Marion (c)  
211a Cameron Neple (c)  
211b Harris Martha (c)  
213 Bobbitt Ida (c)  
215 Jones Annie (c)  
217 Williams Chas (c)  
North intersects

306Δ Jobe Murray G (c)  
307Δ Levitt Morris (c)  
309 Elliott Maude Mrs  
Elliott Victor (c)  
311 Garner Ethel Mrs  
313 Teague Ernest J  
Madison begins  
316 McCauley Henrietta Mrs  
Δ Hobbs Leamon W  
318 Cochill M Thos  
322Δ Johnson Elmer B  
320 Snead Steven J  
Rigsbee av intersects  
Foster intersects  
Roney ends  
Morris intersects  
Washington begins

**COTTON (East Durham)—From 511 Reservoir southeast to Barbee**  
(No houses)  
Barbee intersects

**COX AV—From 1/2 block northwest of Grant southeast to 1100 S Alston av (not open between 1/2 block northwest of Grant)**  
Grant ends  
Colfax ends  
909 Crump Wm (c)  
S Alston av intersects

**COZART ALLEY—From 544 E Pettigrew southwest to E Proctor**  
401 James David J (c) blk-smith  
402 Suitt Jas (c)

404 Long Lee T (c)  
406 Best Geo T (c)  
407 Stewart Wm M (c)  
408 McClamb Jos (c)  
409 King Rosa (c)  
410 Green Arth (c)  
411 Daniel Carrie (c)  
412 Williams Corrine (c)  
413 Davis Jessie R (c)  
414 Moore Theo (c)  
415 Taylor Mattie (c)  
416 Malett Walter (c)  
418 Flowers Cora (c)  
417 Gee Jennie (c)  
419 Alexander Dollie (c)  
420 Sykes Saml (c)  
423 Downey Jessie (c)  
E Proctor intersects

**CRABTREE (West Durham)—From 2800 Mulberry northeast to Hillsboro rd**  
604Δ Carrington Jack B  
605 Hodge Geo W  
605 1/2 Gooch Clyde C  
606Δ Garrard Otho A  
608 Clark Saml T  
610 Blake Wm M  
612 Willett Chas M  
614 Leonard Albert R  
Edmund begins

701 Whitaker Dicey R Mrs (c)  
702 Sorrell Fredk G  
705 Johnson Thos B  
706 Hurley Guy E  
Hillsboro rd intersects

**CRANE (East Durham)—From 509 S Briggs av east to Bruce, 1 south of Angier av**  
2302 Manson Clarence (c)  
2304 Hayes Frances (c)  
2307 Rigsbee N Helen  
2308 Overman Richd  
2312 Grady J Otho  
2314 Burgess Jos E  
Bruce intersects  
(ss not open)

**CRANFORD AV—From Glendale av east to Ruffin, 1 north of W Club blvd (not open between Washington and Dexter)**  
404Δ Johnston Howard W (c)  
Washington intersects  
(es not open)  
(not open between Washington and Dexter)  
Arbor intersects  
(not open)  
Dexter intersects

647Δ Piner Oscar F (c)  
635Δ Brown Chas V (c)  
Ruffin intersects

**CRANFORD RD (Continuation of Morehead av)—From 909 Anderson west to NC Hwy 751**

2215Δ Thomas J Miller (c)  
2223Δ Mickey Harold C (c)  
2227Δ Mann Glenn E (c)  
2228Δ Harrar E Scott (c)  
2232Δ Beal Jas A (c)  
2235Δ Walton Loring B (c)  
2236Δ Smith Robt S (c)  
2239Δ Constant F Woodridge (c)  
City limits  
Durham County line

2240Δ Spengler Jos J (c)  
2243Δ Neill John H  
2247Δ Scates Douglas E (c)  
2251Δ Kramer Paul J (c)  
2255Δ Nordheim Lothar W (c)  
2256Δ McDermott Roger D  
Hamilton Wm B  
2260Δ Baylin Geo J (c)  
2302Δ Perry Harold S (c)  
2303Δ Carlitz Leonard (c)  
2401Δ Barnes J Foster (c)  
NC Hwy 751

**CREASY—From Sater south to 2800 Ashe, 1 east of S Benjamin**  
(No houses)  
Ashe intersects

**CRESCENT BLVD—From 1/2 blk southeast of Gary northwest beyond 7th, 1 northeast of Miami blvd**  
(No houses)  
Gary ends (not open)  
7th intersects (not open)

**CREST (Hicktown)—From 2413 W Pettigrew west beyond city limits**  
2301 Lyon Chas H (c) (c)  
2303 Greene Jos W (c)  
2305Δ Pratt Alex T R (c)  
2306 Walker Robt H (c)  
2307 Scurlock Eli (c)  
2308Δ Davis Chas (c)  
2309Δ Fuller Mary (c) (c)  
2310 Scarlett Mary J (c)  
2311 Turrentine Pearl (c)  
2312 Sautters Walter (c)  
2314 Crooks Leo (c)  
2315 Webb Saml (c) (c)  
2316Δ Beauty Spot Barber Shop (c)  
2319 Vacant  
Jordan ends

2320 Harris Thos (c)  
2322 Nunn Oscar (c) (c)  
2333 Crowder Chas (c)  
2327Δ Monroe Etta (c)  
2329 Nunn Oscar (c) (c) soft drinks  
Fulton begins

2400 Johnson Louis (c)  
2401 Steel Baxter (c)  
2402 King Jas (c)  
2403 Crowder Chas (c)  
2405 Brown Lee (c) (c)  
Beacon ends

2412 Johnson Lee (c) (c)  
2414 New Bethel Baptist Ch (c)  
2415 Vacant  
Ashley intersects  
(ss not open)

2510Δ HMickstown School (c)  
Stephens begins  
Bass begins

2601 Brown Wm R (c) (c)  
2603Δ Ratliff Thos (c)  
2605 Smith Sandy (c)  
2609 Singleton Phoebe (c)  
2617 Small Ellison (c) (c)  
City limits  
Durham County line

2700 Edwards John (c)  
2715 Hackney Eliz (c)  
2717 Hall Roland (c)  
2800Δ Pearlise Jas H (c) (c)  
end Hickstown Cemetery (c)

**CROSS (Edgemont)—East 1 blk to 216 S Goley, 1 south of 1500 Angier av**  
1410 Mann Mary A Mrs (c)  
Hamilton Bessie M (c)  
1412 Medlin Ernest  
S Goley intersects

**CURRIN AV—From Willow northwest to 2123 Chapel Hill road**

2101Δ Proctor Richd D (c)  
2102 Melvin Preston H  
2111 Bradford Arceumus  
2113 Hobbs Oscar B  
Chapel Hill rd intersects

**CYCLE (Hicktown)—From 2304 Shirley northwest to Barnum**  
(No houses)  
Ringling ends  
Barnum intersects

**D—(Changed to Englewood av)**

**DACIAN AV—From 1300 Glendale av west to N Buchanan rd (not open between Orient and Harper)**  
206Δ Phillips Robt S (c)  
218Δ Fleming David K (c)  
219Δ Clapp Edw C (c)  
222Δ Roberts Clifton W  
226Δ Shields Ira W (c)  
North intersects  
310Δ Campbell Theo E (c)  
314Δ Andrews Jas A (c)  
Washington intersects

**White Star  
LAUNDRY**

**DIAL  
X-2581**

# ROGERS FURNITURE CO.

NEW AND USED FURNITURE

Opposite Post Office

Easy Terms

Phone N-8311

**DACIAN AV—Contd**  
504 Long Wear Roofing Co  
Smith M C Stove & Repair Co

Orient ends  
(not open between Orient and Harper)  
N&Wry (no crossing)  
Harper ends  
N Duke intersects

- 900 Knight Eug F
- A Kraybill Edw K
- 902 A Riggsbee John W
- A Cavenoss J Paul
- 904 A Dollar Allen P
- 905 A Phillips Preson P
- 906 A Alley Wm E
- 907 A Campbell Anne H Mrs
- 908 A Dozier Wm G
- 909 A Adelman Vincent B
- 910 A Crutchfield J Clarence
- 911 A Whitmore Roy F
- 912 A Parabow Gad E
- 913 A Speed Jos A
- 914 A Wilkerson Wm L
- Poythress Beulah W Mrs
- 915 A Barbour Luther H
- 916 A Slawson Chas F
- 918 A Linnemann Calvin C
- 920 A Horner Robt D
- 922 Vance The

Apartment:

- 1 A Minton Luther E
- 2 A Dozier Walter J
- 3 A Harmon Emma
- 4 Umstead Alex B
- 5 A Sell Cly J
- 6 A Smith Margt A
- 7 A Hackney Elmore H
- 8 A Goad Thos G
- 9 Vacant
- 10 A Henderson Alf F
- 11 Pierpont Frank A
- 12 A Sealy Will C

Street continued

- 923 A Kuker Martha C Mrs
- 923 1/2 A Strowd Wm A
- 924 Glenn The

Apartment:

- 1 A Bennett Frank W jr
- 2 A Brown Otho M
- 3 A York Lucy P Mrs
- 4 A Simmons Earl E
- 5 A Stanley J T jr
- 6 A Wilson Jas E
- 7 A Cahoon John B jr
- 8 A Erwin Frank T
- 9 A Reading Harry P
- 10 Christian Murray M
- 11 Smith Arch B
- 12 A Coble Edgar M

Street continued

- 926 Aycock The
- Apartment:
- 1 A Laxton Wm R
- 2 A Cates Margt T Mrs
- 3 A Buchanan Ernest T jr
- 4 A Slinn Richd R
- 5 A Collins M Henry
- 6 A King Lurie E
- 7 A Hendren Kath
- 8 A Kendall Lydia M Mrs
- 9 A Arall Wm C
- 10 A Beard Thos E
- 11 A Coble Jas B
- 12 A Hackney Chas B

N Gregson intersects

- 1001 A Glenn Walter M
- 1002 A Vandiver Chas W
- 1003 A Ward Gordon W
- 1004 A White C Clyde jr
- 1005 A Brame Robt L
- 1006 A Cooper A Derwin
- 1007 A Hessece Lucy N
- 1009 A Register Roland
- 1011 A O Brient Wayne V Mrs
- 1011 1/2 A Worth Alex M
- 1013 A Cowan Robt H
- Crouthamel Pearl Mrs
- Moore Tarlton S
- Greenwald Herbert
- 1015 A Broadhead Edw H
- 1015 1/2 A Holbrook Maurice L
- 1017 A Cowser Fredk A G
- 1019 A Nachamson Eye
- 1021 A Evans Emanuel J
- 1023 A Wannamaker Scovill
- 1025 A Love John R

Watts intersects

- N Buchanan rd intersects
- 1705 Woodnam Carol

**DAIRY (Bragtown)—From Rox-**  
boro rd west 1 blk, 1 north  
of 6th av  
(Houses not numbered)  
nw 1 w Carden N Flinton jr  
ns 2 w Hardway Horace F

**DALE AV (Edgemont) — From**  
107 S Elm south to Lyon  
903 Medlin Edw B  
905 Vaughan John A  
906 Pike Florence Mrs  
907 A Stone Frank C  
908 Britt Chester B  
909 Warren John W  
910 Dannenburg Bernice G  
Mrs  
911 Cox J Harvey  
912 Rhodes John E  
913 Carter Sherman G  
914 Harris Arth T  
916 Scarlett Eug F

Lyon intersects

**DALLAS—From 1/2 blk north-**  
east of Weaver southwest of  
city limits, 1 southeast of  
South (not open)  
Weaver intersects (not open)  
City limits  
Durham County line

**DAVIS — From 814 Maplewood**  
av west to Underwood av  
(Numbers irregular)  
8 Calley Nettie (c)  
16 Green Ernest (c)  
12 Davis Hattie (c)  
14 Dixon John J (c)  
16 Floyd English D (c)  
20 Gyant Linwood (c)  
22 Smith Coy L (c)  
24 McCray Sam (c)  
26 Wall Henry (c)  
1504 Royster Cath (c)  
1505 Best Mabel (c)  
1506 Humphrey Martha (c)  
1507 Devine John (c)  
1509 Thomas Elmor (c)  
1511 Davis Jas L (c)

Underwood av ends  
(not open)

**DAWKINS — From 400 E Um-**  
stead southwest beyond Lin-  
wood av

- 1203 Sims German (c)
- 1205 McQuag Fannie (c)
- 1206 Malone Carrie (c)
- 1207 Hayes Iva (c)
- 1208 Thompson Lathar (c)
- 1209 Kollock Lillie (c)
- 1210 McCoy Charlotte (c)
- 1211 A McLaughlin Edw W (c)
- Mc bldg contr
- 1212 Chapman Chas (c)
- 1213 A Bailey Jas (c)
- 1214 Holder Sue I (c)
- 1215 Adams John (c)
- 1216 Anthony Viola (c)
- 1217 Richmond Blanche (c)
- 1218 Morris Geo (c)
- 1219 Rhodes Betty (c)
- 1222 McMillon R Hector (c)
- 1224 Locust Clinton (c)
- 1226 Armstrong Saml (c)

Linwood av intersects

- 1302 Dickerson Lillie (c)
- 1304 A Littlejohn Susie (c)
- 1304 B Gibbs Thos (c)
- 1305 Crawford Ada (c)
- 1306 Vacant

**DAWN—From about 2800 An-**  
gier av, southwest to E Pettigrew

- 607 Hatcher Geo W (c)
- 609 Bridgeds Carsell (c)
- 613 Vacant
- 617 Harris Roland J (c)

SouRy crosses  
E Pettigrew intersects

**DAYTON—From 1400 S Alston**  
av southeast beyond Wash  
(not open)

- Rosewood intersects  
(not open)
- Lakeland intersects  
(not open)
- Wabash intersects  
(not open)

**DEAN — From Stag northwest**  
to 1900 Chapel Hill rd  
1707 Wilkins Iva L Mrs  
Parrish Elbert A  
1711 A Lucas Delair B Mrs  
1712 A Dickinson Arth R  
1714 A Stanton Noah S  
1716 Apple Clyde F  
Chapel Hill rd intersects

**DELAWARE — From Jersey av**  
west to Norwood av, 3 south  
of Morehead av  
2111 Council Ernest A  
2208 Riggsbee Ossie B  
2210 Drane Jas T  
Norwood av intersects  
(not open)

**DELAWARE AV (West Durham)**  
— From Sprunt north to  
Wagoner, 2 west of Broad  
1600 Rinaldi Peter  
1601 A Perry W Howard  
1602 A Ramsey Watson  
1603 A Perry O Gordon  
1604 A Pace W Baker  
1606 Horton Walter B  
1608 Markham Jas W  
1610 A Meckley Harry A  
1612 Jastrzemi Bruno  
1614 Guard Warren M  
1616 A Thomas Benj F  
1618 Vacant  
1620 A Turner John P  
1622 A Sorrell Fred G  
Sunset av intersects  
Wagoner intersects

**DEMERIUS—From 1/2 blk east**  
of Ruffin west to 1200 Watts  
(not open between 1/2 block  
east of Ruffin and N Duke)  
Ruffin intersects  
N Duke intersects

908 A Moore Elmer G  
922 A Blomquist Hugo L  
923 A Clark Floyd R  
925 A Jones Cabell B jr  
N Gregson intersects

1003 A Collins Carrie M Mrs  
1004 A Gibson Jefferson D  
1005 A Huckabee John S  
1006 Atkinson Harry L  
1007 A Neoll Harold L  
1012 A Rogers Ludlow T  
1013 A Troy John C  
1014 A Holden Rothschild H  
Dollar av begins

1015 A Hamilton Earl J  
1017 A Bolling Wm W  
1018 A Wilbur Ralph S  
1020 A Wilson Fredk E  
1023 A McCrea Forrest D  
Watts intersects

**DERBOME (Hayti) — From 200**  
E Lawson south to Pekoe av  
(not open between E Lawson  
and Masondale av)  
(No houses)  
Masondale av ends  
Formosa av begins  
Pekoe av begins

**DEVON ROAD, RD 1 (Hope**  
Valley)

- ss 1 w A Alyea Edwin P
- ss 2 w Gardner Clarence E
- ss 3 w Gregory J Hannon
- Dover rd intersects
- ns 1 w A Silent Harold C
- ns 2 w A Allen Chas S
- ss 1 w A Forbus Wiley D
- ss 2 w A Duckett Alf F
- ss 3 w K O'rgain Edw S

**DEXTER — From 1/2 blk south**  
of 631 W Club Blvd north be-  
yond Oakdale av

W Club Blvd intersects  
1506 A Mc Duffie Wm C  
1508 A Foster Arth L  
Cranford av intersects  
(es not open)

- 1602 Poe Harold W
- 1604 A Dennis Leland C
- 1606 Carpenter A Newbern
- 1608 Westmoreland Thos C
- 1610 Smith Rexford A
- Oakdale av intersects  
(not open)

Old Line Legal Reserve Life Insurance

“NO HOME COMPLETE WITHOUT NORTH CAROLINA MUTUAL LIFE INSURANCE CO.”

Home Office, Durham, N. C.

# NORTH CAROLINA MUTUAL LIFE INSURANCE CO.

**Dr. Pepper**  
GOOD FOR LIFE!  
5c

**J.A. DAY KEEPS ENERGY UP**  
at 10-2 & 4

"SATISFACTION THAT LASTS"

REAL ESTATE **O. A. JOHNSON** INSURANCE

RENTALS

Realtor

OF ALL KINDS

118 Morgan St.

"Serving Durham For 18 Years"

Phone F-2451

DRINK



Southern Dry Cleaners

Tel. X-1122

756 Ninth St.

Durham, N. C.

**DEZERN ALLEY** (West Durham)  
From 2304 Gin northwest  
rd to Hale, 2 north of Hillsboro  
rd  
2306ΔJackson Annie Mrs @  
2308 Estes Linus C  
Male intersects

**DILLARD N**—From 500 E Main,  
northwest to Holloway  
108ΔScales Sue H Mrs furn  
rms

111ΔMillican John K pntr  
cntr  
ΔColonial The furn rms  
112ΔHuggin Jas G Rev  
115ΔHarris Arth M  
Hundley Alice C mus  
tchr

118ΔAlston N Macon @  
119ΔEverett Reuben @ @  
Liberty intersects

204ΔMarkham Chas B @  
205ΔThomason Wm A @  
206 USO YWCA  
207ΔFanning Annie R Mrs @  
210ΔNewton Edw T @  
211ΔPollard Wm T @  
213ΔGreen Chas T  
Homestead furn rms

214ΔLindsey Robt L @  
215ΔFalk Jos A  
217 Vacant  
218ΔBrown Sallie G Mrs @  
Croft Claud A  
219ΔPrice L Mercantile Co  
Holloway intersects

**DILLARD S**—From 500 E Main  
southwest to E Pettigrew  
110ΔCarr Wm F Hon @  
111ΔUzzie Motor Co Inc  
(used car job)

E Peabody intersects  
Ramsour begins  
305ΔDurham Fruit & Prod Co  
SALRY crosses  
E Pettigrew intersects

**DIVISION**—(See Enterprise)

**DOLLAR AV**—From 1104 Demerius  
north to Leon, 1 west of  
N Greyson (not open between  
W Club Blvd and ½ blk south  
of Ruby)

Knox intersects  
1307ΔFaucette Chas D @  
1311ΔTroy Ballard E @  
1312ΔBerger Michl J  
Englewood av intersects

1406ΔSimpson Wm H @  
1407ΔAtkins John L jr  
1408ΔDavis Jas H @  
1409ΔRobbins Jos B @  
1410ΔDaniel Ralph E @  
1411ΔVaughan Jas W @  
1412ΔBond Eason J  
1413ΔBroadwell W Jethro @  
1414ΔRowland Benoni F @  
1416ΔCherry Richd A @  
1417ΔPeel Garland O @  
1418ΔBaldwin R Lynwood jr  
1421ΔPage Irving W @  
1425ΔBurnham Jas F @

W Club Blvd intersects  
(not open between W Club  
Blvd and ½ blk south of  
Ruby)

Ruby intersects  
Hudson intersects  
(ws not open)  
Leon intersects

**DOVER**—From 1401 Duke Uni-  
versity rd south beyond Scott  
707 Atkins Lizzie (c)  
710 Holmes L Worth (c)  
714 Gaines Jas (c)  
Jackson intersects

720 Jones Isaac (c)  
722 Trice Celia (c)  
727 Webb Mamie (c)  
729 Griffin Ida (c)  
731 Wilson Saml H (c)  
735 Boulwell Doshia (c)  
737 Ewing John (c)  
739 Umstead Allie (c)  
Scott ends (not open)

834 McDonald Mattie (c)  
836 Stroud Sadie (c)  
838 Powell Waverly (c)  
840 Bradshaw Ida (c)

**DOVER ROAD, RD 1** (Hope  
Valley)  
ns 1 wΔHope Valley Country  
Club

ss 1 wΔGreenhill Maurice H @  
ss 2 wΔSwett Frances H Mrs  
@  
ss 3 wΔHager Virgil D  
ss 4 wΔHays Robt S  
ss 5 wΔWaller Zebulon V @  
ss 6 wΔReid Richd J @  
ss 7 wΔPerlwieg Wm A @  
ss 8 wΔGross Paul M @  
ss 9 w Norton L Watts

Avon rd intersects  
ns 1 e Wackerman Albert E @  
Surrey rd intersects  
ns 1 e Peeler J Lee  
Devon rd intersects

ns 1 eΔHudson Chas F Rev @  
ns 2 eΔCouncil Commodore T  
@  
ns 3 eΔBull Ezra C  
ns 4 ΔLyon Geo L @  
ns 5 e Brinwell Wm A  
ns 1 eΔSmith David T @  
ss 2 eΔEadie Geo S @

**DOWD** — From 1000 Cleveland  
east to N Alston av  
203 Maynor John W  
205 Marshall Chas E  
208 Bullock Alma Mrs  
209 Garris Clara Mrs @  
210ΔBlackman Melissa Mrs  
211 Batchelor Agnes H Mrs  
213 Vacant

Roxboro intersects  
305 Jones Lee E (c)  
306 Chavis Eliz (c)  
307ΔAl-Full-Rel Beauty Shop  
(c)

308 Carrington Otho (c)  
309 Jones Rufus (c) @  
310 Lyon Lonnie (c)  
310 Perry Lonnie (c)  
310b Davs Eug (c)  
310¼ Parrish Aaron (c)  
311 Mitchell Stacy (c)  
312a Pointer Lee (c)  
312b Fields Hudson (c)  
312½ Brodle Willard (c)  
313ΔCook Wm (c) @  
314ΔLove Pauline F (c) @  
315 Winston John (c)

rear Winston Mamie (c)  
315½ Smokey Harvey (c)  
316 Chavis Peabody (c)  
317 Jackson Corbett L (c)  
rear Archie Maggie (c)  
317½ Winston Nina (c)  
318 Harris Joanna (c)  
319ΔJustice Danl A (c)  
320 Samuels Jas (c)

Lynchburg begins  
401ΔManning Robt B (c) @  
402ΔFuller Wm M Rev (c) @  
403 Strudwick Frank (c)  
404 Mt Gilead Baptist Church  
(c) @  
405 Day Wm H (c)  
406ΔDaylight Super Mkt gros  
Gurley ends

407 White Manuel (c)  
408 Gordon Walker (c)  
409 Rollins Odessa (c)  
410ΔGattis J Chas (c) @  
411 Lyon Leonard W (c)  
411½ Burton Sarah (c)  
412 Scott Jas E (c) @  
413 Lewis Martha E (c) @  
414 Suit Claude D (c) @  
415 Ricks Arth (c)

416ΔWoods Haywood (c)  
416½ΔEast "N" Taxi (c)  
417 Morgan Maggie (c)  
417 Rite-Way Laundry (br)  
418½ McCallum Eyvirda (c)  
419 Thompson Irvin (c)  
420 Vacant

424ΔHolloway Bros (c) gros  
East End Barber Shop (c)  
N Elizabeth intersects

501 Keith Dorsey (c)  
502 Jones Ellis D & Co (c)  
funeral dir  
503 Roberts Eliz L (c)  
504ΔRuffin Ezelia (c) @  
505 Hopkins Alice (c)  
506 Heartt Julia A (c) @  
507 Brown Wesley (c)  
508 Fuller Frances (c)

509ΔDeShazor's Beauty Sys-  
tem (c)  
509½ Alston Bessie (c)  
Trucker begins  
ne corΔEast End Sch (c)  
510ΔJeffries Sanford S (c) @  
512 Mitchell Cherry (c)  
514 Keith Ora (c)

Hazel intersects  
601ΔHolloway Geo P (c) @  
603 Bratcher Graham (c) @  
604 Chavis Arth C (c) @  
605 Jones Fannie (c)  
606 Carrington Cath (c) @  
607 Thompson Thos J (c) @  
608 Hamlett Rosa E (c)  
610 Page Prymus (c)  
611 Crews Fredk D (c) @

Hamlin intersects  
701 Davis Lillie (c)  
702 Hobbs Edw (c)  
703 Estes Maner L (c)  
704 Stevenson Allen (c)  
704b Latta Jas (c)  
705 Hunt Warren (c)  
706ΔCates Benj (c)  
707 Hunt Walter (c)  
708 Dudley Benj (c)  
709 Allen Jas A (c) @

Hanover intersects  
802 Roberts Edw (c)  
803 Armstrong John (c)  
804 Pretty Leroy R (c)  
805ΔHarlston John (c)  
807 McDowd Emory (c)  
808ΔGibson Nathan (c) @  
810ΔHarris Oscar C (c) @  
N Alston av intersects

**DREW** — From Hazel east to  
Fay, north of 600 Dowd  
700 Thompson Henry (c)  
701 Hayes Wilber (c)  
703 Sewell Jake (c)  
705 Roberts Clarence (c)  
707 Day Cleveland (c)  
Hanover ends

801 Tabin Zack (c)  
801½ Musbee E Baxter (c)  
804 Clements Burley (c)  
804½ Scott Katie (c)  
805 Ross Isaiah (c) @  
806 Perry Elva (c)  
806½ Marshall Jodie (c)  
807 Miller Selena (c)  
809 Johnson Walter J (c) @  
N Alston av intersects

903 Mack Robt (c)  
905 Cherry Robt D (c)  
906a Dawson Norman (c)  
906b Hester Lemuel (c)  
907 Satterfield W Fletcher  
(c)  
908 Toler Bettie (c)  
909 McCoy Saml G Rev (c)  
909½ MtOlive Holiness Ch (c)  
910 Climon Jas (c)  
Union ends

1000 Moore Henry (c)  
1001 Sneed Fred D (c) @  
1002 Ruff Edw (c) @  
1003ΔDean Lonnie (c)  
1004 Mims Kath (c)  
1006 Wright Theo (c)  
1007 Weaver John (c) @  
1008 Lyon Mozelle (c)

N&WRy crosses  
Grandy ends  
N Hyde Park av ends

1119 Trice Goldie J (c)  
1122 Hall Saml H (c) @  
1201 Alston Homer (c)  
1204 Evans Chas (c) @  
1205 Alston John (c)  
1206 Leathers Jas (c)  
1207 Turnage Amos (c)  
1208 McLeod Roosevelt (c)  
1210 Hall Festus (c)  
1211 Jones Hattie (c)  
1213 Cates Tommie (c)  
Mitchell begins (not open)

1301 Powell Essie (c)  
1303 Daniel Dock (c)  
1304 Spencer David (c)  
1307 Pringle Thos (c) @  
1308 Davis Mary (c)  
1310 McClain Katie (c)  
1401 Pine St Grocery (c)  
Wilson Saml (c)  
Bender ends  
Miami Blvd intersects

COOKING Manguam at Holloway St. HEATING  
**Public Service Company of N. C., Inc.**  
"THE GAS COMPANY"  
Refrigeration Office Phone N-121 Water Heating  
Service Dept. Phone F-0302



# W. C. LYON COMPANY

**HARDWARE — BUILDERS' SUPPLIES — PAINTS AND VARNISHES**

Vita-Var Paints — Savage Arms Products — Remington Ammunition  
 "Good Buildings Deserve Good Hardware"—Corbin

213 East Chapel Hill

Phones L-946, L-947 and L-948

**DREW**—Contd  
 1407 Yarborough O'Mega (c)  
 1409 Vacant

Fay intersects

**DRIVER AV N (East Durham)**  
 —From 2100 E Main north to Liberty

- 101AJones Haywood A @
- 102AWiggins Grace T Mrs
- 106ABullock G Etta Mrs @
- 107 Carr Memorial Methodist Ch
- 108APalmer Geo R @
- 110AWilson Everett @
- 111ADunn Millard C Rev
- 112AJones Wm T
- 113AStallings Henry W @
- 114ASmoake Saml C @
- 201 Davis Vallie M Mrs
- 202AGoodwin Ossie L Mrs @
- 203ACarr Claudons A @
- 204AParker Otis L
- 204½ Davis Wm T
- 205AJohnson Bertha Mrs @
- A Watson Jos L
- 206 Taylor Wm S
- 207AFuller Katie H Mrs @
- 208 Cox John S @
- 209 Carney Jos E
- 210AHaley Wm E @
- 211AFerrell Ralph A
- 212AWombe Robt L @
- 301 Vacant
- 303AKing Jas R @
- 304 Morrison Geo P
- Perry Rena V @
- 305ASpain Albert D @
- 306AJones Joe D @
- 307AFonville Wm B @
- 308AHigh Presley R @
- 309AClements Clarence E
- 310 Haynes Grover C @
- 313AMathes Jas M @
- 314AMarshall A Cleveland @

Taylor intersects

- 402ASpain Eliz M Mrs
- 404AWatson Chas M @
- 410AParrish Hurley I @
- ws 1 nAEast Durham Junior High School
- 412ACarlton Ernest G @
- 414AThompson Dora E Mrs @
- 416ABetty @
- Rigsbee Albert L
- 418ABrown Dock W @
- Southgate intersects
- 501 Rollins Josie M Mrs gro
- 503ARollins R Curtis @
- 505AMorris Eug M @
- 506AGoodwin Addie C Mrs @
- A Jones J Marvin
- Goodwin Vassie C
- 507 Cash Wm T
- 508ALipscomb Geo L @
- 509APoe Ernest O @
- 510 Sauls Carl E
- 511AFoster Lemuel E
- Poster Evie L Mrs nurse
- 512ASaitta Andrew P
- 600AGlosson Chas W
- A Garrard Clarence R
- 601AFields Ernest L @
- 602AByrd Harvey C jr
- AFoster Jas W
- 604AStallings C Marco @
- 605AFoster Saml M @
- 606AShambley Mettie H Mrs
- 607AMurdock J Oscar @
- 608ABiedsoe Gaither W @
- 609 Hunt Robt L
- James Herbert E
- 610 Bailey Cullen B
- 611ACoble Burr C @
- 612 Holt Thurman M
- 615AJacobs Donnie H @

Liberty intersects

**DRIVER AV S (East Durham)**  
 —From 2100 E Main south to E Pettigrew

- 102AHolliman Chas A
- 103 Ange Johnnie M Mrs
- Emory Lucy Mrs
- 104AEmory Ethel T Mrs
- 106 Ferrell Hal W
- 107ASmith Y E Sch
- 110ACates Etta R Mrs @
- 114ANewsom J David
- 115AHall Wm R @
- 116AHudson Furman D @
- ASegraves W Vann

- 117 Glover Ethel L nurse
- AGlover Jas R @
- 118ABurcham Arth E
- ABurcham Frances M @
- 119 Dixon Fate
- 121AParrish Lillie C Mrs @
- Hart intersects
- 201 Hayes Victor F
- 402ACheek Lena Mrs @
- 202 O'Neal Orus A
- 203 Thomas Essie M Mrs @
- 205ACooke Walter M @
- 206 Rodden Beatrice Mrs
- 207APhelps Roy H
- 208AFuller Robt W @
- 210AHamlett John A
- 211AHayes B Benton @
- 212ACarter Felicie C Mrs @
- 213 Motley Wm S
- 215 Emory E Hudson @
- Morgan Geo E

Ashe intersects

- 301AGreen Columbus D
- Barbee Delia A
- McGhee Earl C
- 302 Natl 5c to \$1.00 Store
- 304ADurham Shoe Rebuilders
- 304½ Carr & King Barber Shop
- 306AUS Post Office (E Durham Sta)
- 308ACrutchfield Mkt & Grocery
- 310 Vacant
- 312AEast Durham Beauty Shop
- 314ABrown D W Dry Clnrs
- 316 A&F Food Stores (br) Eros
- 318AFidelity Bank The (E Durham br)
- Angier av intersects

- 402ACarswell Drug Co
- 402½ASHuler Jas E phys
- C M Co The headache powders
- Castleberry Berta M Mrs
- Wilson Percy L
- Poole Nancy D
- Crawford Wm R jr

- 406ASea Food Market
- 408ASeagraves Lindsey P @
- 409 Pope Jas C
- 410 Lowe Wm N
- 414 Gurley Chas D
- 417 Williams Walter J
- 420 Goodwin Luther C jr
- 423 Ivey Thos L
- 424AFonville Isaac B @
- 428ATippett Robt A @
- 429ALea Paul D @
- 430 Jones Annie E Mrs
- 434 Hamilton W Clyde
- 440 Hinson Chas E
- 441 Ray Jas A
- 447AWilkins John M
- 448AOverman J Henry @ soft drinks

- 451 Vacant
- 452AHardison Jos
- 453 Vacant
- 454 Vacant
- 455 Vacant
- 456 Vacant
- 457 Vacant
- 458 Vacant
- 459 Salvation Army The (E Durham Outpost)

- 459½ Vacant
- 460AWarner Hosiery Mill mfrs
- 462 Garland Woodcraft Co cabtmkrs
- 461AStork Supply Co The diaper serv
- 463 Vacant

E Peabody intersects  
 SALRY crosses  
 SouRy crosses  
 E Pettigrew intersects

**DUKE N**—From 800 W Main north beyond Leon (not open between ½ block north of 1620 and beyond Leon)  
 115 University Motors (stge)  
 121-23AMathes J M Co Inc  
 whole tobacco

Morgan intersects  
 Randolph ends  
 Lamond av intersects

ws 1 nADurham High Sch  
 Gloria av intersects  
 Minerva av intersects  
 W Trinity av intersects  
 712 Bordeaux Marvin W  
 714AHicks J Thos

- Monmouth av intersects
- 801 Fowler Ambrose W
- 802 Lasater John R jr
- 803ACarden Wm H
- 804 Smith Allie C
- 805 Ragan Edw F
- 806 Cheneault Walter L
- 807 Locklear Alf H
- 808 Condon Sarah M Mrs
- 809 Moseley Rufus M
- 810 Young Jonathan D
- Dacian av intersects
- 902ABond David B
- 902 Winfire Lawrence C
- 904AFinqua Jas H

- Urban av intersects (es not open)
- 1005AJones Corbin R @
- 1007ADarnall Saml F
- AHowell Emma Mrs @
- W Markham av intersects
- 1101AHowerton Richd T
- 1102ASchulken Roger M
- 1103AWilkinson Oscar F bldg Carver Fannie @

- 1105AParrish Ewell C @
- 1106ALatta Robt G
- 1107ALong Perlymon L @ drsmkr and furrier
- 1109AScott Nera D Mrs @
- AEdwards J Reuben
- 1111AEdwidge Willis H @
- AWood Lee Leon L
- 1113AWood Clarence R @
- 1112AEikins Augustus B @
- 1118AWard D Ernest @
- 1209AGerard Kenneth C
- Demerius intersects (not open)

- 1307ADriver John H
- 1309 Taylor Robt
- 1311AYoung N Pinkney
- W Knox intersects
- 1400AEveritt W Alvin @
- 1403ASmith Lester A @
- 1404AGunter C Walton
- 1406ADunneagan Ernest E @
- 1409ABouzzard Nathaniel C
- 1410ABobbitt David L @
- 1411 King Harley L @
- 1412AMorris Connie L @
- 1416ABrowning Walter M @
- 1417ACheek Thos L @
- 1421AFillers Stella S Mrs @
- 1422AWilson Robt L
- 1423ADominick Hal M @
- Englewood av intersects (es not open)

- 1501ARobinson Spottswood B
- 1502AHarris Saml H
- 1505ALowry Bruce A @

Kimrey ends

- 1512AMcTarr Herbert E @
- 1515AGarrett Chas G @
- 1516AChandler Chas R @
- 1517ADacks Chas A @
- W Club Blvd intersects
- 1606AParrott Graham B @
- 1607ALloyd G Dewey @
- Turner Jas F
- 1608AHuddy E Ross
- 1609AWhite Frank W
- ASmith Jay T
- 1610ALarson Donald G
- 1611ABrown Wm L
- 1614ACooke Maynard E @
- 1615ATillery W Lawrence @
- 1617AColeman Clarence W
- 1619ATilly Robt E @
- AGills Leon T
- 1620AMunden Carey W @
- 1621 Vacant

(not open between ½ block north of 1620 and beyond Leon)  
 Hudson begins (not open) Leon intersects

**DUKE S** — From 800 W Main south to Forest Hills Blvd E  
 112ADillon Supply Co mill supplies  
 SouRy crosses  
 W Peabody intersects  
 Memorial begins

# MILLER-HURST

Inc.

"Opposite City Hall"



Tires

Batteries

Recapping

Motor

Tune-up

Brake

Service

TEL.

N-173

Morris and Morgan

D. C.

# MAY

Painters

Paper

Hangers

Decorators

314-318

Morgan

PHONE

J-5321

# The DEPOSITORS NATIONAL BANK

of Durham, N. C.

Member Federal Reserve System and F. D. I. C.

"Seeking New Business On the Service We Render"

DIAL  
N-7561



603  
E. Main  
Street

The  
Peabody  
Drug  
Company

Wholesale  
Druggists

Complete Line  
of

Eli Lilly's  
Pharma-  
ceuticals

TEL.  
N-155

305  
Pettigrew  
St.

CHAS. S. ALLEN

# ALLEN INSURANCE AGENCY

GENERAL INSURANCE — SURETY BONDS

Mezz. Fl. Depositors Bank Bldg.

Phones L-0331 and N-5341

- DUKE S—Contd**  
 301△Thomas & Howard Co Inc  
 who's gro  
 303△Graybar Electric Co Inc  
 elec equip  
 W Chapel Hill intersects  
 410△O'Brien Thos J @  
 418△Lewis Kemp P @  
 Jackson intersects  
 501△Broadwell Ruffin J gro  
 502△Minton Lester W  
 504 Hunter Graydon V  
 505△Mooney Lester E  
 507△Dickson Clifford L @  
 508△Bradshaw Mary W Mrs @  
 509△Skinner Mary W Mrs @  
 A Heilmann John E  
 510△Couch Kathleen S Mrs @  
 nurse  
 Jernigan V Mae nurse  
 513△Webster Robt L @  
 514△Rowe Frank A  
 A Tyndall Junius B  
 515△Hazel Alma R Mrs @  
 516△Whitaker Walter B @  
 520△Elliott F Scott @  
 Vancey intersects  
 601△Minor Hayward L @  
 602△Lindsey Nancy C Mrs  
 604△King Harris L @  
 605△Hall Thos S  
 607△Duke Jos J @  
 608△Pritchard Pauline W Mrs  
 @  
 610△Bullock Jesse M @  
 611△Justice Roman E  
 612 Hinton M Carlyle  
 613△Harward Vernon J @  
 614△Sparrow M B  
 615△Wilson Jak @  
 Parker begins  
 701 Fulkerson J M  
 703△Webb Jos C  
 A Lipscomb John M jr  
 707△Twaddell Wm P @  
 Morehead av intersects  
 803△Williams John W @  
 804△Morehead J Lathrop @  
 806 Vacant  
 815△Calvert Methods Sch  
 Pickard Bess @ Mrs  
 W Proctor intersects  
 (es not open)  
 900△Hill John S @  
 901△Tomlinson Lawrence A @  
 903△Budd Walter P @  
 909△Carr Laura N Mrs @  
 913△Lipscomb Ethel C Mrs @  
 A Yates David W Rev.  
 Cobb intersects  
 1015△Carlton Alonza P @  
 1031 Walker Chester A (c)  
 W Lakewood intersects  
 Willard ends  
 1206△Pipkins W Marshall @  
 1208 Rohenhizer Geo C  
 1210△Williams Bessie Mrs  
 1212△Owen Shirley L @  
 1214△Strickland Melvin G jr  
 1216 Vacant  
 Hill ends  
 1304△Ray S Coley @  
 1306△Smith Cecil C @  
 1314△Forest Hills Serv Sta  
 1317△Fonville J Gilbert filling  
 sta  
 A Fonville Home Insulation  
 Co  
 Vickers av intersects  
 Forest Hills blvd E Ends  
**DUKE UNIVERSITY ROAD —**  
 (Continuation of W Chapel  
 Hill) — From Kent west be-  
 yond city limits  
 1206 Pendergraph Fuller A @  
 McDonald Lillie R Mrs @  
 1207△Peoples Leroy (c)  
 1209 Willoughby Ray (c)  
 1210△Talbert Jas O  
 1212 Crawford Wm F  
 Parish Dexter G  
 1213 Houston Ned (c)  
 1213½ Green Huley (c)  
 1215 McDougald Ray  
 1218△Davis Mary L @  
 A Davis Cora F @  
 Gerard begins  
 Brewster ends  
 1301 King Jos C  
 1303△Lascalette Harry W  
 A Apple Edwin W  
 1305△Cole Arth V @

- 1306△Umstead Kate G @  
 1308△Porterfield Ralph B  
 1310△Graybar R Henry  
 Dover begins  
 1400△Wetmore M Dare @  
 1402△Goss Claiborne M @  
 A Wilkins W O'Dell  
 1410 Copley Lewis E  
 Maplewood av intersects  
 1500 University Apartments  
 Apartments:  
 A1A Cauble Martin A  
 A1B△Overshott Moulton P  
 res mgr  
 A2A△Mitchell Guy  
 A2B△Dawson Geo M  
 A3A△Chickering Wm A  
 A3B△Allen Burwell A  
 A3C△Gilbert Geo G  
 B1A△Hackfield Jos M  
 B1B△Levin Abe L  
 B1C△Stukey Rembert  
 B2A△Eisenberg Morris  
 B2B△Hockfield Jos M  
 B3A△Dixon Thos L  
 B3B△Clark Marvin D  
 C1A Harris Walter  
 C1B△Stukey Rembert C  
 C1C△Seburn R Harold  
 C1D△Perdue Maxine  
 C2A△Jones Dorothy  
 C2B△Moore N Cath  
 C2C△Treat N E  
 C2D△Kelley Norman B  
 C3A△MacKenzie John G  
 C3B Vacant  
 C3C△Poole Grover D  
 C3D Vacant  
 D1A△Noblin Wilfred W  
 D1D△Jones Elsie  
 D2A△Spivey C Byrd  
 D2B△Sullivan Louise A  
 D2C△Lee Walter T  
 D2D△Cecil Arth B jr  
 D3A△Robinson Arth  
 D3B△Neill Robt G  
 D3C Vacant  
 E1A△McLean L Wm  
 E1B△Langley Claudia D  
 E1C△deJong Herman  
 E1D Vacant  
 E2A△Wooten Julia  
 E2B△Peele Talmadge L  
 E2C△Poole Geneva D  
 E2D△Borden Mary Mrs  
 E3A△Blankford Geo G  
 E3B△Geary John M  
 E3C Rogers Mary L  
 E3D△O'Connell Wm J  
 F1A△Smith Elsie R  
 F1B△Shomock Gale  
 F-C AHaves Thos H A  
 F2A△Weeks Kenneth D  
 F2B△League C Norwood  
 F2C△Mangum Saml T  
 F3A△Moss Francis  
 F3B△Cleiment Elijah H  
 F3C△Buckman Thos F  
 G1A△Browne Chas L  
 G1B△Mangum Saml C  
 G1C△Aydlett Carolyn V  
 G1D△Penn Harry L  
 G2A△Egan Cornelius G  
 G2B△Brown Ivan W jr  
 G2C△Harris Wm L  
 G2D△Cooke Sarah  
 G3A△Whitchard Claude B  
 G3C△Martineau Fredk J  
 G3A△Constable Chrysteen C  
 Mrs  
 G3B△Whitchard Claude B  
 G3C△Martineau Fredk J  
 G3D Mathews Lucius D  
 H1A△Devereaux Alf B  
 H1B△Duckett Howard C  
 H1C Whit Walter J jr  
 H2A△Boyd Wm S  
 H2B△Dalton Arth M  
 H2C△Reisse Geo B  
 H3A△Bateman Thos E  
 H3B△Fletcher H Quigg  
 H3S Suggen Herbert W  
 J1A△Moore Maurice L  
 J1B△Green Wm W  
 J1C△Raymond Ruth  
 J1D Vacant  
 J2A△Parsley H Nutt Rev  
 J2B Flynt Marjorie H  
 J2C△Mellette Julian R  
 J2D△Adkins Trogler F  
 J3A△Ware Norma  
 J3B Vacant

- J3C Cleveland Hunt  
 J3D△Foyles Carl M jr  
 K1A△Kittie Sarah E  
 K1B Ford Leslie R  
 K1C△Lutes Lawrence V  
 K2A Gann Sara A  
 K2B△Bryant T Chalmer  
 K2C△Hopkins Myrtle  
 K2D△Kepler Reginald E  
 K3A△Swarm Wm R  
 K3B△Jones Estelle M  
 K3C△Jones Jos K  
 K3D△Kerman Herbert D  
 L1A△Goddard David W  
 L1B△Davis Jas F  
 L2A△Minch Toy C  
 L2B△Anderson Zeb V  
 L2C△Stanley Dennis K  
 L3A△Forney Minnie A  
 L3B△Schwach Irving  
 L3C△Lahey Gerald B  
 M1A△Pemberton Jos B  
 M1B△Lucas Thos L  
 M2A△Reamer I Thos  
 M2B△Manning Geo D  
 M3A△Floridis Gregory G  
 M3B△Enoch J Willis  
 N1A△Erickson Cyrus C  
 N1B△Waller Chas J  
 N2A△Baszue Boyd R  
 N2B△Reynolds Mickey E  
 N3A Vacant  
 N3B△Carver Gordon M  
 Street continued  
 1505△Winterling Leo F  
 1507△Haynes Julie M Mrs  
 Underwood av begins  
 1601△Roberts Thos B @  
 1603 Cement Thos E @  
 1607 Burch Lizzie F @  
 1608 Burch Carrie W @  
 Swan ends  
 1620△Smith Nettie G Mrs @  
 ss 2 e Maplewood Cemetery  
 Swift av ends  
 1700△Pickett Sycho @  
 1702△Hoover Calvin B @  
 1718△Korstian Clarence F @  
 Oregon ends  
 Alexander av ends  
 Anderson intersects  
 ns 1 w△Hart Deryl @  
 A Duke University (West  
 Campus)  
 A Duke Hospital  
 A Duke University Theatre  
 A US PO (Duke Sta)  
 Western Union Teleg Co  
 (br)  
 A Duke University Library  
 City limits  
 Durham County line  
**DUNBAR (Hayti) — From 1600**  
 Fayetteville southeast beyond  
 Lincoln (not open beyond  
 Lincoln)  
 503△Davis Henry C (c) @  
 507 Strayhorn Wm T (c) @  
 508△Cannady Sallie E (c) @  
 509 Austin Lowes E (c)  
 510△Pace Marvin E (c)  
 511△Edmundson Gray (c) @  
 512△Jenkins Hattie M (c) @  
 Merrick intersects  
 600△Mitchell W Jack (c) @  
 602△Blount Geo W (c) @  
 603 Frazier Fred (c)  
 605 Peele John E (c)  
 606△Grandy Laura A (c) @  
 607△Clay Robt L (c) @  
 608△Thorpe J Preston (c)  
 609△Murray H Ethel (c) @  
 610△Bell Jos H (c) @  
 611△Lanier Andrew C (c) @  
 612△Felder Allie C (c) @  
 613△Marshall Fredk D (c) @  
 615△Williams W Earl (c) @  
 617 Falls Janie (c)  
 619 Toomer Robt G (c) @  
 620△Humber Jas M (c) @  
 622△Burnett Frank G (c) @  
 624 Mabry Curtis G (c)  
 625△Jeffers O Fordyce (c) @  
 626 Mickie Ruth (c)  
 Lincoln intersects  
 (not open beyond Lincoln)  
**DUNCAN (Hayti) — From 404**  
 Pekoe av south to Nelson, 1  
 west of 2100 Fayetteville  
 2105 Wigfall Maude (c)  
 2106 Pratt Sarah J (c)

# J. P. McGuire Construction Co.

PHONE L-3361

Markham Ave.—East of Trinity Ave.—On N. & W. Railway

## SANDWICHES — CAKES — PASTRIES — BREAD



503-505 Morgan

WE DELIVER

Dial L-6031

**DUNCAN—Contd**

2109 Walker Ralph (c) @  
2110 Thomas John (c)  
2116 Howard Furman (c) @  
Nelson intersects

**DUNSTAN — From 1400 Pine southeast to Fayetteville**

105ΔBumpass Julius M (c) @  
106 Fogr Nathaniel (c) @  
107 Reed Isaac (c)  
108 Bumpass Louis (c) @  
109ΔThompson Wm (c) @  
110ΔMcKinnie Walter (c) @  
113 Wiley Elzie (c)  
114 Tyndall Spencer (c)  
115 Robinson T C (c)  
116ΔMontague Madison (c)  
117 Rigby Wm (c)  
118 Ray Mattie (c)  
119 Mims Wm (c)  
121 McLeod Jas F (c)  
123 Leathers Saml (c)  
125ΔWilliams Chas (c)  
127 Wood Danl (c)

**Bern ends**

202ΔMcKinley Saml (c) @  
204 Ray Burnice (c) @

**Concord begins**

301 Nelvin John (c) @  
302 Judd Essie (c) @  
303 Jeffries Frank H (c) @  
304ΔDaniels Willis M (c) @  
305ΔBarton McKinley (c) @  
306ΔCousins John (c)  
307ΔBranch Jas C (c) @  
308 Tilley Clarence (c) @  
309 Herndon Howard (c) @  
310ΔWall Harvey L (c)  
311 Fridgen Chas (c)  
313ΔGeer Major (c) @  
400 (312) Washington Wm (c) @

401 Sampson Henderson (c)  
403ΔLeonard Robt P (c) @  
ΔSmith H Albert Rev (c)  
404 Coltrane Frank (c)  
405ΔEdwards Pratha (c) @  
406 David Simon (c)  
408ΔGrigsby Yarnell J (c)  
409 Kyle's Temple A M E  
Zion Church (c)  
411 Brown Clyde S (c) @  
Fayetteville intersects

**DUPREE—From 1700 Concord southeast to S Alston av**

406 Justice Julian (c) @  
408 Hall Thos (c) @  
410ΔBarber Bessie (c)  
412 McAllister Hector G (c) @  
413 Bailey Albert (c)  
415 Jackson Wm (c)  
416 Brown Wm J (c) @  
417 Pulley Wrenwood (c)  
Fayetteville intersects

504 Rosser Fannie B (c) @  
505 Blake Robt B (c)  
507 Forte Wm (c)  
508ΔWilliams Bessie M (c)  
509 McCollum Andrew J (c)  
510ΔBoykyns Wm L (c) @  
511ΔWatson Elvira (c)  
Merrick intersects

601ΔPittman Noah (c) @  
602 Alston Isaac (c)  
603 Johnson Lucius (c)  
604 Smith Annie (c)  
605 Christian Susie R (c)  
606 Adams Fred (c) @  
608 Rynum Robt W (c) @  
610 Samuels Geo W (c) @  
612ΔHubbard Jas M (c) @  
613 Davis Leo D (c)  
614 Spaulding Chas C jr (c)  
615ΔWilson Nellie G (c)  
616 George Ullyses M (c) @  
619 Green Lawrence (c) @  
621 Williams Preston L (c)  
Lincoln intersects

Blane begins (not open)  
920 Barnes Wm  
922 Phillips Hubert  
S Alston av intersects

**EARL (West Durham) — From 1500 Guess rd west to 5th**

1410 Collins Addie M (c)  
1416 Dumas Julius (c)  
1518 Vacant  
1420 McIver Wm (c)  
1422 Vacant  
4th intersects (ns not open)  
5th intersects (ns not open)

**EAST—From 800, E Trinity av east ½ block**  
(No houses)

**EAST DURHAM—A residential section in southeast part of city, north and south of E Main, from Liberty south to SALRY and from Hyde Park av east to city limits**

**EAST END AV—From 2900 Ansier east beyond city limits**

**City limits**  
Durham County  
ns 1 e Newkirk Edw (c)  
ss 1 e Orange Grove Baptist Church (c)  
ns 2 e Wiggins Andrew (c)  
ns 3 e Ferrell Patty (c) @  
ns 4 e Rimeson Jas (c)

**EASTVIEW — From E Geer northwest to Fay, 3 east of Miami Blvd**  
(No houses)

**City limits**  
Durham County line  
Fay intersects

**EBONY—(Changed to Mason)**

**ECHO COURT (Rockwood) — From 111 Sunset av south to University drive**  
(No houses)

University dr intersects

**ECHO ROAD—From 1800 Bivens south and southeast to Ward**

1505ΔKansas Andrew G  
1518 Washburn Geo D  
ΔPickett Arth F @  
1521ΔMitchell Hilliard L  
ΔMitchell Earl L @  
1522ΔScoggins Lewis  
Kent intersects  
Ward intersects

**EDGAR—From 600 E Trinity av southeast beyond Frederick**

801 Cash Grocery The  
Avondale dr intersects  
Kirk ends  
Frederick ends

**EDGEMONT—A residential section in east part of city north and south of E Main, from Liberty south to SALRY and from Elizabeth east to Hyde Park av**

**EDGEVALE ROAD — From ½ block south of 400 W Markham av north beyond W Brookline (not open between Green and W Knox also between Englewood av and beyond W Brookline)**

W Markham av intersects  
Green intersects (es not open)  
(Not open between Green and W Knox)

W Knox intersects  
1500ΔZimmerman Delia M Mrs @

Everett pl begins

1512ΔBowen Clarence P @  
1514ΔLandon Chas E @  
1516ΔLowenbach Hans @  
ΔWentworth Herbert W

Englewood av intersects  
(Not open between Englewood av and beyond W Brookline)  
W Brookline ends (not open)

**EDGEWOOD DRIVE E (Braytown)—From Farthing east to 2919 Roxboro rd, 1 north of E Maynard av**

100 Parrish Enos H @  
101 Sternfeld Henry B  
102 Cameron Kenneth W @  
103ΔHill Thad C @  
104 Tudor Ralph A @  
105 Hartsell Gladys G @  
106ΔWilson Thos @  
107ΔMorris Albert T @  
108 Broughton C Edw jr @  
109ΔLloyd Fred N @

**EDGEWOOD DRIVE W (Braytown) — From Farthing west to 2813 Shenandoah av, 1 north of E Maynard av**

100ΔParrish Enos H @  
101 Long Marshall O @  
102 Wheeler Clifton C @  
103 Tilley Haywood C @  
104 Fritz Russell H @  
105 Downey Wm T @  
106 VanSickle Andrew J @  
107 Vacant  
108 Roycroft Jos H  
109 Vacant  
111 Gupton Saml P @  
113 Burton Wilbur M @  
115 Peed Cedron B @

**EDITH (Formerly 10th; West Durham)—From Stack north to Englewood av, 1 west of N 9th (not open between 814 and "B" also between W Knox and 1007)**

700 Pearce Albert L  
701ΔCameron Archie M  
704 Hall Graham T  
705 Jenks Elred L  
708ΔMartin W Claude  
709 Caddell Jas H  
712ΔMcBrown S Caveness  
713 Earp Elton F  
Block begins

716ΔAgnier Baxter M  
717ΔWhitworth Carl E  
Hillsboro rd intersects  
Gin intersects

812 Vacant  
813 Hall Wiley A  
814 McBroom Aurella L Mrs  
(Not open between 814 and "B")

B intersects  
905 Browning Maggie E Mrs  
907ΔBryant Pearl G  
911 Avery Yancey S  
913 Aldridge Maggie L  
917 Evans W Hubert  
919 Blackburn Sam W  
923 Biggs Wm J

W Knox intersects  
(Not open between W Knox and 1007)

1007ΔMcCaffrey Thos O  
1009ΔDaniel Carey W  
1012 Cole Louise W Mrs  
1011ΔHawkins Melvin P  
1010ΔCulbreth Carl C @  
1013ΔRugh Bernard F  
1014ΔMeade Chas H  
Englewood av intersects

**EDMUND (West Durham) — From 700 Crabtree northwest to Hicks, 1 southwest of Hillsboro rd**

2703 Britt Jas D  
2710 Turentine Aaron (c)  
2711 Weeks Wm (c)  
2713 McKeithan Cleveland (c)  
2714 Atwater Dock (c)  
2715 Finch Jos (c)  
2717 Poole Wade (c) @  
2718 Clark Chas (c)  
2720 Turner Robt A (c)  
Hicks intersects

**EDWARD—From 1214 N Roxboro east to Avondale dr (not open between Hamlin and Avondale drive)**

204ΔKnowles Harry A @  
206 Teasley Benj F  
207ΔFurgurson Geo H @  
208ΔHarrell Saml D @  
209ΔWatkins Chas F @  
210ΔCopley Clyde E @  
211ΔBarbee Sarah E Mrs @  
212ΔWeinstein Harry W  
213ΔPittman Eugenia C Mrs @

214ΔJones Wade O @  
N Elizabeth intersects

305ΔBeasley Wm A @  
306ΔHobgood Reba N Mrs @  
308 Braxton Jas M  
309ΔFowler Mary E Mrs @  
Hamlin intersects  
(Not open between Hamlin and Avondale drive)  
Avondale dr intersects



**GULF**  
**OIL**  
**Corporation**

Gasoline  
Kerosene  
Fuel Oil

Dial  
**R-747**

2211  
Gulf Street



**Plumbing and Heating**

Contracting and Repairing

DIAL  
**R-4951**

204  
Maynard Ave.



**THE NEW METHOD LAUNDRY**

"Service With a Smile"

Phone F-2361

# B & J

## TIRE COMPANY

Recapping and Vulcanizing



Every Tire Strictly Guaranteed

DIAL

J-3641

# PASCHALL BROS.

Heating and Plumbing Contractors

ESSO AUTOMATIC OIL BURNERS and WINKLER COAL STOKERS

WATER SYSTEMS TANKS and PUMPS GAS HEATERS

319 EAST CHAPEL HILL STREET

PHONE J-6321

# RILEY PAINT CO.

Wholesale and Retail

Perfection Paints and Varnishes Wall Paper



PHONE J-6021

"IN FRONT OF THE POST OFFICE"

**ELBA** (West Durham) — From 2100 W Pettigrew west to Erwin rd

- 2112ΔSolomon Ada B Mrs
- 2114 Tolley Bessie Mrs
- 2116 Hicks Jack
- 2117 James Winfred A
- 2118 Rigsbee Wm T
- 2119 Hester Wm B
- 2120 Lovett Walter F
- 2216 Wagner Edw
- 2222ΔIvey Joe H
- 2226ΔSpaulding Wm C

**ELDER** (West Durham)—From 2111 W Pettigrew west beyond Elf (not open between 2213 and beyond Elf)  
106 Ayscue Saml E  
108 Wilkins Forrest L  
110 Carden Jos E

**ELF** (West Durham) — From Pratt south to 2300 Erwin rd (Not open)  
Elder intersects (not open)  
Elba intersects  
Erwin rd intersects

**ELGIN**—From Acadia north beyond Lavender 2 west of Farthing  
2605 Vacant

- 2606ΔSmith John O
- 2607 Metz Geo K
- 2608ΔLasater Jos M
- 2609 Buckwater Chas K
- 2610ΔMartin Oscar D
- 2612ΔSale Lindley R
- 2613 Allen Jewell P
- 2614 Patterson Henry G
- 2615 Boykins Jos E
- 2616ΔStewart Burton G
- 2617 Vacant
- 2618ΔHood Bonnie H Mrs
- 2619 Vacant

2700ΔHorton Fredk L  
2701 Vacant  
2702 Kirsch Robt M  
2705ΔMcCuen Wm S  
2704ΔVaughn Chas S  
2706 Lepe Wm G  
2707 Elmer Al W  
2708 Quay John H  
2709ΔPeck Wm  
2710 Gullatt J Winston  
2712 Wilkins Wm A

2800ΔTarrant Jas G  
2802ΔTaylor Alton P  
2803 Vacant  
2804ΔTurner M Andrew  
2805ΔBeverly Carlton H  
2806ΔRoycroft Robt W  
2808 Lewandowski John S  
2810ΔStallings H Harroll

**ELIZABETH N** — From 600 E Main east and north to E Trinity av  
109 Lunsford Luther (c)  
116a Pope Beatrice (c)  
117 Vacant  
118a Walker Coy (c)  
118b Pains Mary (c)  
119 White Ada (c)  
120 Sport Shop (c) restr  
121 Horton Emma (c)  
122 Wilkerson Victoria (c)  
124 Wrenn Ross (c)  
126 Lomac Fred J  
213-17 Durham County Board of Education (garage)  
206 Blalock Robt E

206½ Lee Jas T  
216 Goodwin Delphine Mrs  
307ΔChamblee Ernest M  
308ΔFoy Percy  
309ΔStallings Bernard M  
310ΔMyers Ida H Mrs  
311 Brunson Edgar C  
312ΔMiller Jas A  
314 Oakley Geo H  
Davis Jas C  
416ΔBurch Vella L Mrs  
300ΔSmith Irving S  
401ΔCarden Minnie I Mrs  
402ΔRich Clifton F  
403ΔFerrell Julia L Mrs  
404ΔKing A Newton jr  
405 Sally Mary E Mrs  
406 Dean Rassic  
408 Stephenson Hethro J  
409ΔPope Ollie B  
410 Andrews Lillian C Mrs  
411ΔConklin Nellie Y Mrs  
412ΔChamblee Mary D Mrs  
414ΔWoodall Mantie Mrs

501ΔPollard Geo E  
502ΔChristmas Edw L  
505ΔLee W Wallace  
506ΔDyrek Jos  
506½ Garner Claiborne W  
507ΔClemmer John A  
508 Foster Flossie Mrs  
509ΔLeonard Edw G  
510ΔBunn Hoyle L  
605ΔOwens Wm  
606 Jackson Lennis (c)  
608 Briggs Lonnie E (c)  
610 McNeil Leon (c)  
612 Sutt Frank (c)

701 Ringer Mildred (c)  
703 Addison Solomon (c)  
704 Alston Austin A (c)  
705 Johnson Amie (c)  
706 Drew Wm (c)  
707ΔCannada Lillie (c)  
709ΔHolland Excell (c)  
711 Walston Nehemiah (c)

801ΔLowe Jas U (c)  
802ΔCroom Ananias S Rev (c)  
803ΔTuck Alton L (c)  
804 Bishop Fannie (c)  
805 Rochelle Jas (c)  
807 McClain Jos (c)  
808 Tilley Lucy (c)  
809 Bullock Benj M (c)  
810 Barbee Coley (c)  
812 Barbee W Bratcher (c)

905ΔHolloway John L (c)  
906 Gilchrist Emma (c)  
907ΔRobbins Anna (c)  
908 Vacant  
908 Vacant  
910 Cates G McKinley (c)  
911 McLean Stella (c)  
912 Kirby Fanny (c)  
915 Turner John (c)  
914 Vacant  
916 Rogers Arth (c)  
917 Shaw John Q (c)  
918 Dixon Saml L (c)

919 Freeland Robt (c)  
1000 Jones Dora E (c)  
1002 Prince Callie (c)  
1007 Morrison Missouri (c)  
1018ΔKelley J Lee (c)  
1024ΔEvans Wm J  
1102ΔHalliburton Geo W  
1104ΔBryan Wm A  
1105ΔBryan J Harvey  
1106 Carneal Edgar P  
1107ΔJourdan T Paul  
1108ΔWilkins Wm H  
1109ΔStephenson Herbert E  
1110ΔRobbers E Winston

1201ΔMitchell Jesse E  
A Hess Pauline G Mrs  
1202ΔDixon Della Mrs  
1204 Gunderson Maynard  
1205 Adcock Jos S  
1206 Separk Willis D  
1207ΔLanning Jesse H Rev  
1208 Roberts Maggie L Mrs  
1210ΔSepark Willis D jr  
1211 Calvary Methodist Ch (Sunday sch rms)  
E Trinity av intersects

**ELIZABETH S** — From 600 E Main southwest to Ramseur  
101 Carpenter's Inc (side)  
103 Burgess Wm E  
104ΔChurch Onnie R  
105ΔCarpenter Lena L Mrs  
107 Lea Sarah E  
111 Yates Vella C  
113ΔByrum Carl  
E Peabody intersects  
115ΔVickers Walter L  
117ΔFerrell Otis E  
Ramseur intersects

**ELLERBEE E** — From 2500 Farthing east to Cascadilla (not open between Roxboro rd and Cascadilla)  
105ΔWhitehurst Paul D  
107ΔMartin Lokie E  
109ΔWaller D Otis  
111ΔHare Jasper F  
Highland av intersects  
201 Boyd Ernest E  
205ΔFloyd W Ray  
Roxboro rd intersects (Not open between Roxboro rd and Cascadilla)  
State intersects (ns not open)  
Cascadilla intersects (not open)

**ELLERBEE W** — From 2500 Farthing west to Acadia  
Shenandoah av intersects  
Acadia intersects

**ELLIOTT**—From 600 Cleveland southeast to Queen  
205ΔWeaver Maret J Mrs  
207ΔKountis Minos G  
209 Ladd Julie M  
211ΔHarrison Colquitt A  
N Roxboro intersects  
305ΔWilson Ollie C  
307ΔKaplan Oscar  
308 Le John D  
312ΔLee Chas N circular distributor  
314ΔBurroughs Minnie Mrs  
Queen intersects

**ELLIOTT ROW** (Formerly Elliott al; Hayti)—From 200 E Proctor southwest to Cobb, 1 east of McMannen  
505 Stewart Gladys (c)  
506 Hayes Ernest (c)  
507 Fuller Ellen (c)  
508a Rogers Queen (c)  
508b Carrington Sterling (c)  
509 Massey Roy (c)  
510a Simmons Coy (c)  
510b Brown Bessie L (c)  
511a McLaughlin Clarence  
511b Way Mary B (c)  
512a Reichf Henry (c)  
512b Johnson Beni (c)  
513a Pugh Esther (c)  
513b Allen Leroy (c)  
514a Henderson Van (c)  
514b Daniel Jas (c)  
515a Wimbush Wm (c)  
516a Dozier Thos M (c)  
515b Cook Amos (c)  
516b Estes Katie (c)  
517a Davis Mattie (c)  
517b McIntyre Annie (c)  
518a Turner David (c)  
518b Blackwell Annie (c)  
520a Everett Katie (c)  
520b Bradford John (c)  
521a Smith Bessie (c)  
521b Judge Ada (c)  
522a Gladden Green (c)  
522b Wilcox Mary (c)  
523a Ashford Etta (c)  
523b McNeil Maggie (c)  
Cobb intersects

# THE HOSPITAL CARE ASSOCIATION, Inc.

Better Health Through Hospital Care

107 MARKET

PHONES L-907 and J-9671

U  
S  
E

# The Alphabetical Section to get Complete Information on a person or firm

**ELLIS ROAD (Durham County)**  
—From 3000 Angier av south  
½ mile

**SoUrY crosses**  
wsΔLong Meadow Dairies

**ELM N (Edgemont)—From 1000**  
E Main north to Holloway  
107 Oakley Leroy

**Morning Glory av intersects**  
Worth intersects  
Franklin intersects  
Wall begins  
Taylor intersects

505 Bledsoe Hubert C  
507 Reaves Wm A  
509 Ray Valera H Mrs gro  
510 Hamilton C Rex

**Hopkins intersects**  
601 Poole Danl  
602 Ray Thos H  
Dollar B Frank

603 Cooper Earl D  
604 Ray Adriene N  
608 Boggs Ethel Mrs  
605 Thomas Jos A

**Liberty intersects**  
Eva intersects

801 Buchanan Claude H ⊙  
803ΔKeith Ella J Mrs ⊙  
807 Denning B Frank  
808ΔStuckey Byron H ⊙

**Holloway intersects**  
ELM S (Edgemont)—From 1000  
E Main southwest to Mebane

101 Morris Master Shoe  
Rebuilding Co (br) reprs  
101½ΔChappell Edw H

103ΔGarner Georgia A Mrs ⊙  
105 Williams Marvin E  
107 Summerlin Jas T

**Dale al begins**  
113ΔChappell John F ⊙  
115 Osborne Mahlon S  
117 House Floyd E

**Lilac al intersects**  
119 Kerr Bertha F Mrs  
Blackley Lillie S Mrs

119½ Chisenhall John H  
121ΔThompson Bruce A  
123 Vacant

**Angier av intersects**  
203 Norris Wm N  
203½ Mathews Herman W  
205 Eason Israel

**Toby begins**  
209 Tilley John F  
211 Marshburn Jos L  
213 Whaley Wilbur D

**Walker intersects**  
301AΔBridwell Chas S  
302AΔHiggins Herbert R

303 Keith Roger M  
Forbush Victor C  
304 Ragan Lester B

305ΔSmith Beatrice B Mrs  
306ΔSloan Alex H  
307ΔMizell Ruby E

**Williams Rosa P Mrs**  
Henderson ends  
Ramseur intersects

406 Lee Callie D Mrs  
409 Rancer Iron & Mtl Co  
junk

410ΔHolder Jas L  
**SALRy crosses**  
**SoUrY crosses**

**E Pettigrew intersects**  
504 Pressley John (c)  
503 Vacant

506 Ratliff Evon (c)  
507 Royster Etta (c)  
509AΔEscoffery Philip A (c)

510 Leathers Cynthia W (c)  
511 Royal Lula M (c)  
512 Allen McKeever (c)

513 Crocker Florence (c)  
514 Harerove Lucinda B (c) ⊙  
516 Weathers Annie (c)

517ΔJohnson Sara A (c) ⊙  
518 Horton Lotie (c)  
519 Adams Otis (c)

520 Vacant  
521AΔMeay Chas C (c) ⊙  
522 Vacant

523 Foster Jas (c)  
525 Williams Ida (c)  
527 McCullers Jerry (c)

**Whitted begins**  
Fayetteville intersects

600ΔToole Edw N (c) elec  
contr

603 Perry Mattie (c)  
604 McCloud Arth (c)  
605 Dunn Edw D (c)

606 Thomas Wm (c)  
607 Best Carrie  
608 King David (c)

609 McRae Thad (c)  
610 Smith John H (c)  
611 McFaison Lonnie (c)

611½ Vickers Mary (c)  
613 Beckwith Wm (c)  
615 Boyd Florence (c)

616 Ofice Frank (c)  
617 Ryals Jas (c)  
619ΔParker General (c)

621 Adams Melvin N (c)  
624 Smith Florence (c)  
**Mebane intersects**

**ELMO—From Granby at Union**  
east to 1400 N Hyde Park av  
(not open between Calvin and  
1015)

**Calvin intersects**  
(Not open between Calvin and  
1015)

1015ΔMilliean Johnson (c) ⊙  
1028 Burton Conway (c)  
N Hyde Park av intersects

**ELMWOOD AV—From Jersey**  
av southwest to Anderson, 4  
south of Morehead av (not  
open between Jersey av and  
Shelton av, also between  
2301 and Anderson)

Shelton av ends  
2220 Vacant  
Norwood av ends

2301 Vacant  
(Not open between 2301 and  
Anderson av)

**Anderson av intersects**  
**ENGLEWOOD AV—From Aca-**  
dia west to Hillsboro rd, 1  
south of W Club blvd (not  
open between Glendale av  
and N Duke)

Glendale av intersects  
(Not open between Glendale av  
and N Duke)

Edgevale rd intersects  
(ns not open)

Washington intersects  
(not open)

Arbor intersects (not open)  
N Duke intersects

905ΔFarriss Carl V ⊙  
907AΔReade R Bailey ⊙  
912AΔWilliams Lester C ⊙

914AΔRoycroft A Graham ⊙  
915ΔColeman Sam D ⊙  
916AΔAllen Thos E Jr ⊙

**Norton intersects**  
917AΔHamlet Chris C  
918AΔCliff John B ⊙

919AΔWheeler T Alvin ⊙  
920AΔGreen Eug G ⊙  
922AΔScarlett Chas ⊙

ΔWade A Pickens  
923AΔPaddison AH H  
**N Greggson intersects**

1012AΔBaucom Clifford R ⊙  
1013AΔBrady Clyde B ⊙  
1014AΔHall Arth H ⊙

**Dollar av intersects**  
1101AΔCarswell A Paul ⊙  
1102AΔHolloway Jos C ⊙

1103AΔLlewellyn Wm H  
1104AΔKirkland Wm A ⊙  
1105AΔTrevathan Jos L ⊙

1106AΔAycock Thos M  
**Watts intersects**  
N Buchanan rd intersects

1303 Woods Henry (c)  
1304a Moore W Ira (c)  
1304b Mebane Harry L (c)

1306AΔLee Roy (c)  
1307a Morgan Mattie (c)  
1307b Vacant

1308 Carter Riley (c) ⊙  
1310 Love Wm (c) ⊙  
**3d intersects**

1404 McIntyre Jennie (c)  
1406a Williams Aaron (c)  
1406b Harris Lucy (c)

1408 Vacant  
1410 Walltown Holiness Church  
(c)  
**4th intersects**

1506a McCauley Wm (c)  
1506b Stroud Darius (c)  
1508a Winston Emma (c)

1508b Vacant  
1510a McLaughlin Elsie M (c)  
1510b Stell Lela (c)

**5th intersects**  
1605 Pleasants Demey  
1607 Milliken Katy Mrs  
1609 Dollar Chas M ⊙

**6th intersects**  
1702AΔUmbarger Wm H  
1704AΔPoe W Bruce ⊙  
1706 Blair C Paul

1708AΔHouston Wallace H floor  
surfacing  
**Broad intersects**

**8th intersects**  
2004 Sorrell Thos J  
2005AΔStevens Sidney W  
2006AΔSnipes O Clem ⊙

2007AΔDawson Benj H ⊙  
ΔSlaughter Jas L  
2008AΔJones Harry F ⊙

2009AΔRipley Webb P ⊙  
2010AΔWhite Wm T  
2011AΔMacDonald David P

2012AΔThompson Ross C  
2013AΔWeatherspoon Claude A  
Edith ends

2016 Council Rufus A  
2017AΔTucker Hubert L  
2018 Johnson Roman J

2021AΔRackley Robt E L  
2022 Teague Wm K ⊙  
2023AΔEubanks Otha A

2024 Teague Clarence W jr  
2025AΔFarrish Edw M ⊙  
2026AΔDodson Brodie D

Cesil Eliz V ⊙  
**Virgie ends**  
2028AΔStreeet Jas N

2030AΔNifong Saml L ⊙  
2031AΔBeavers Edw P ⊙  
2032AΔPuckett Harry W ⊙

2034 Wicker Arth F ⊙  
2035AΔAnderson Emory E ⊙  
2039AΔBeyers Clyde R ⊙

2040AΔGlymph Grover C ⊙  
2041AΔDailey Bettie R Mrs ⊙  
Carolina av intersects

2100AΔRuppenthal Harry P Rev  
2101AΔFord Walter S ⊙  
2102AΔHawley Oney W

2103AΔFrizzle John L ⊙  
2105 Shaw Foy J ⊙  
2108 Woolworth Frances E ⊙

2109 Callis Jas R  
ΔPritchard W Noble  
2110AΔMcKinney Ummie L ⊙

Hale ends  
2112AΔTerry Philip A ⊙  
2113AΔRay Floy N ⊙ nurse

Ray Vera B ⊙ nurse  
Ray A Coy ⊙ nurse  
2114AΔBrook Edgar S ⊙

2115AΔEdwards Jos P  
2116AΔNoell Algeron S  
2117AΔJeffreys W Frank ⊙

2118AΔKrummel Chas A ⊙  
2119AΔRagan Mary T Mrs ⊙  
AClark Mallie G

2120AΔRiegsbee Arth E ⊙  
2121AΔRich Wm T  
2122AΔOutler Albert C ⊙

2123AΔPhillips E Spurgeon ⊙  
2124 Holt J Chas  
2126 Bego Sidney W ⊙

2128AΔEgo Chas E  
Faucette Wm B  
Rose Hill av ends

2201AΔThomas Lumas C ⊙  
2203AΔReed Fredk J ⊙  
2204AΔClegg Florence L Mrs

ΔCollins Harold K  
2205AΔWilson Wm A Rev ⊙  
2206AΔTucker John W

Beaman John R  
2207AΔMyers Hubert A ⊙  
2208 Reich Carl W

2209AΔCarr Danl T ⊙  
2211AΔWaite Jos D jr ⊙  
**Oakland av intersects**

2300AΔBurke Jas H ⊙  
2303AΔFriedman Siegfried  
2305AΔFurr Fitzhugh L

2307 Harton Norman F ⊙  
ΔHackney Norman A  
Virginia av begins

2313AΔCooke Benj D ⊙  
2316AΔBrown Herold W ⊙



Use  
More  
Long  
Meadow  
Milk  
—  
DIAL  
L-901

REAL  
ESTATE

•  
Harris

Realty

&

Insurance

Co.

TEL.

J-1891

General  
Insurance

Real  
Estate

213-214  
Fidelity Bldg.

•  
Insurance

# Durham Industrial Bank

Loans — Savings

116 W. Main St.

Member F. D. I. C.

Tel. J-3441

# Home Insurance Agency, Inc.

"Dollars  
For Your  
Ashes"

212½ N. CORCORAN ST.

JOHN A. BUCHANAN, Pres.

PHONE F-146



**ENGLEWOOD AV.—Contd**  
 2318△Rollins Lena L Mrs ©  
 2319△Vosburgh Warren C ©  
 2320△Johnson Cyrus B ©  
 2321△Turrentine Jessie R Mrs  
 △Dickerson Clifton M ©  
 2322△Brodgen Eulis T  
 2323△Crump Brownie L Mrs ©  
 2324△Mimms Saml C ©  
 2327△Nash L Arth ©  
 2426△Griffin D Woodrow ©  
 2331△Shepherd Clifton M  
 \* **Alabama av intersects**  
 2401△Phillips Clarence E ©  
 2403△Shepherd C Eric ©  
 2404△Farmer Wm T  
 2405△Barrett Chas L ©  
 2406 Blanks Chas M Jr  
 2408 Bell Fred G  
 2410△Kelley Rhoda A ©  
 2411△Oldham Lewis B ©  
 2412△Wicker Sallie W Mrs ©  
 2412△Maulden Clay J Golf ends  
 2500△Keen Harvey A  
 Hooper Jackson L  
 2502△King Lonnie A  
 2504 Smith Fletcher L ©  
 2506△Sharpe Mildred  
 2507△Mangum Harvey L ©  
 2508 Vacant  
 2509△Page Walter E ©  
 2510△Harris Wilton E  
 2512△Blackman Henry H ©  
 2512△May Nathan W ©  
 2513 Wentz Wm ©  
 2514△Howells John L  
 2515△Petrea J C  
 2516△Mangum Clarence D ©  
 2517△Mann Hubert B ©  
 \* **Georgia av intersects**  
 2600 Wilson Preston P ©  
 2601△Strawbridge Jas E ©  
 photo  
 2602 Shuford Jack H  
 2604△Thompson Jas C  
 2606△Allison Argus G  
 \* **Hillandale rd intersects**  
 \* **Hillsboro rd intersects**

**ENTERPRISE (Hayti; Part  
Scout dr east to Whitted  
formerly Carr pl)—From 1100**

102 Horner Coy (c)  
 103 Lane Henry (c)  
 104 Beckham Robt (c)  
 105 Holman Rich (c)  
 104b Gibson Estelle (c)  
 106a Cook Alphonso Jr (c)  
 106b Long Major (c)  
 107 Smith Zoloney (c)  
 108 Long Robt L (c) ©  
 109 Jones Wm (c)  
 110 Harris Walter (c)  
 111 Taylor Willis (c)  
 112 Stroud Sam (c) ©  
 113 Amos Wm (c)  
 115 Allen John (c)  
 117 Cotton Lorena (c)  
 120 Little Simon (c)  
 122 Robinson Helen (c)  
 \* **Pine intersects**  
 206 Beasley Caille (c) ©  
 \* **Mason intersects**  
 300 Moore Wm O (c)  
 302△Kelly John (c)  
 304 Crawford Ada (c)  
 304½ Smith Bertha (c)  
 305 Shaw Emma (c)  
 306 Stewart Frances (c)  
 307 Ray Roosevelt (c)  
 308 Peterson Percy (c)  
 310a McNeill Lizzie (c)  
 310b Jones Frank (c)  
 311 Dunston Nathaniel (c)  
 312 Rigsbee Haywood (c)  
 313 Faulk John (c)  
 314a McCollum Belton (c)  
 314b Smith Nannie T (c)  
 315 Anderson Raymond (c)  
 315½ Newton Booker (c)  
 316a Wilson Walter (c)  
 316b Hinton Ada (c)  
 317 Lyons Otha R (c)  
 318 Cain Walter (c)  
 319 Harper John (c)  
 320 Vacant  
 321 Williams Frank (c)  
 321½ Mangum Wm (c)  
 322 Evans Goldie (c)  
 323 Wilson Janie (c)  
 323½ Lee Raymond (c)  
 324 Vacant

324½ Ross Daisy (c)  
 325 Clinton Carrie (c)  
 326 Williams Roxie (c)  
 328 Barbee Jack (c)  
 329 Williams Esther (c)  
 330 Copeland Eley B (c)  
 331 Burgess Mintie (c)  
 332 Price Alice (c)  
 333 Bouey Kenney (c)  
 334 Jones Helen (c)  
 335 Williams Isabelle (c)  
 336△Rogers Lewis (c)  
 337 Smith Armstead (c)  
 \* **Fayetteville intersects**  
 505 Harris Emma (c)  
 506 Harris Alder (c)  
 507 Thomason Jack (c)  
 508 Royall Estelle (c)  
 510△Brown King (c) ©  
 510½ Wilson Onie (c)  
 512 Hyman Robt B (c)  
 514 Erwing Lewis (c)  
 516 Carver Henry F (c)  
 518 Harris Francis ©  
 \* **Whitted intersects**

**ENTERPRISE W — From 1100  
Scout dr west to Overhill ter**

100 Gethsemane Baptist Ch  
 (c)  
 101 Robinson Jas (c)  
 103 Woods Rosa (c)  
 104 Pringle Nathan (c)  
 105 Perry Nathan (c)  
 106 Pierce A Walter (c)  
 107 Wilson Lucius (c)  
 108 Bailey Jesse (c)  
 110 Mitchell John E (c)  
 112 Garrett Verlie (c)  
 114 Mae's Beauty Shop (c)  
 \* **South intersects**  
 900 Cooke Alphonso (c)  
 202 Gilmore Chas (c)  
 203△Watson Saml (c)  
 204 Watson Viola (c)  
 205 Jones Robt L (c)  
 206 Tucker Margt R (c)  
 207 Best Jas E (c)  
 209 Williams Wm E (c)  
 210 McLain Albert (c) ©  
 211 Field Alonzo (c)  
 212 Rice Mozelle P (c) ©  
 \* **Fargo intersects**  
 301 Garner Henry (c)  
 302 Synaker Carrie (c)  
 303 Jackson Chas J (c) ©  
 304a Petway Earl (c)  
 304b Thompson Wm (c)  
 305 Jones Emanuel (c) ©  
 306a Young Jerry (c)  
 306b Thompson Wm (c)  
 308 Wilkerson Nathaniel (c)  
 310 Sanford Wm M (c) ©  
 \* **Allen ends**

**402 Geer Skld (c)  
 404 Weaver Effie (c)  
 \* **NSRR crosses  
Overhill ter intersects****

**ERIC—From 1316 Glenn south-  
west beyond Mint, 2 east of  
Alston av**

406 Johnson Broomfield Rev  
 (c)  
 407 Barbee Jesse (c)  
 408 Morris Andrew (c)  
 412 Tate Geo F (c) ©  
 414 Fields Harry (c)  
 415△Carlton John (c) ©  
 416 Vacant  
 417 Fidgett Gaston (c)  
 418 Adams Ulester (c)  
 420 Dennis Green (c)  
 422 Jenkins Henretta (c)  
 426 Little Carrie (c)  
 427 Upchurch Robt (c) ©  
 428 McIntyre Coy (c)  
 430 Upchurch Irvin (c)  
 431 Harris Lloyd (c) ©  
 \* **Mint ends**

**ERIE—From 1600 Pine west to  
South**

101 Phillips John (c)  
 103 Smith Nicholas (c)  
 107 Womack Gattis (c)  
 rear Tompkins Ben (c)  
 109 Frazier Daisy (c)  
 111 Washington John (c)  
 113 Austin Thos (c)  
 115 Batt Fannie (c)  
 \* **South intersects**

**ERWIN ROAD (West Durham;  
Continuation of S 9th) —  
From SouRy northwest be-  
yond city limits**

**W Pettigrew intersects**  
 ns 1 w Erwin Park  
 1623△White Martha E Mrs  
 1625△Hamilton Frank E  
 1627△Thompson Cleveland R  
 \* **Oregon intersects**  
 1701△Phillips Mary E Mrs ©  
 1707△Grey E Francis ©  
 1709 Harris Jas H  
 1711△Stone Daisy L Mrs  
 1713△Regan Sarah W Mrs  
 \* **Alexander av intersects**  
 1801△Forliden John A gro  
 1802△Harden M Ray  
 1806△Dunham Edgar W  
 1807△Cashwell Harry F  
 1811△Apperson Wm F  
 1814△Marley A Ray

\* **Snow begins P**  
 1901△Garrard Wiley P  
 1902△Bennett Chas G  
 1905△Carrington Ralph D  
 1908△Benson Dwight M  
 1909△Browning Dewey M  
 1910△Gory Delma L  
 1912△Wilkins John D  
 1913 Kelly J Claiborne  
 1916 Certain Jos H

\* **S 14th intersects**  
 1917△Hill Brooklyn B  
 1918△Norris Walter E  
 1919 Avert Braxton C  
 1922 King Jas W  
 1923△Lancaster Robt D jr  
 1924△Cameron Ivey B  
 1925 Jackson Andrew T  
 1926 Maples Fredk

\* **Anderson intersects**  
 2000△Gunter J Phillip  
 2002 Thompson G Oscar  
 2005△Atkins Edw G ©  
 2006△Gibbs Othel E  
 2008△Pendergrass John W  
 2012 Pasberry Arch L  
 2013 Hall Robt L  
 2014△Caddell Robt C  
 2015 Thomas Beni A  
 2016△Griffin Jesse W  
 2019△Riley Eug G  
 2021 Lee David E  
 2038△South Side School

\* **Atlas ends**  
 2100△Duke Hospital Nurses'  
 Home  
 2102△Bashinsky Leo M  
 2106△Thompson Kearns R  
 2110△Duke Hospital Nurses'  
 Home

\* **Cook ends**  
 2212△Duke University Nurses'  
 Home  
 2224△Boy Carl A  
 \* **EIF ends (not open)  
Elba ends**

2302△Davis Clarence D  
 rear (1) Mustard Harry S  
 (2) Bradsher Chas R  
 2304△Kimbro Winfred R ©  
 rear Vacant

2306△Kneipp John A  
 2308△Dai Bingham  
 2310 May Chas B  
 2314△Hales Chas M  
 2321△Blackmon Manly R  
 2325△Sparks Leroy R  
 \* **City limits  
Durham County line**

**EUPHANE—Changed to Cecil**

**EVA—From ½ block west of N  
Elizabeth east to 1st av, 1  
north of Liberty (not open  
between 608 and Railroad,  
also between 918 and N Hyde  
Park av)**  
 526 Meredith Mamie B Mrs  
 527 Dennis C Haywood  
 \* **N Elizabeth intersects**  
 602 Page Roena Mrs  
 603 Johnson Ethel H Mrs  
 604 White Jos A  
 608 Pattishall Dewey  
 (Not open between 608 and  
Railroad)  
 \* **Railroad intersects**  
 701 Seagraves Cornelia A Mrs  
 Matthews Lillie Mrs  
 704 Vacant



J. R.  
BAGWELL  
CO.

Plumbing  
and  
Heating

TEL.

N-195

320  
Holland St.

All Savings Insured  
Up to \$5000 by  
Federal Savings and  
Loan Insurance Corp.

# WHO SELLS IT? See the Classified Section --- The Only Complete Business Directory

## EVA—Contd

706 Wade Gram (c)  
707A Murphy Sam (c)  
708 Ferrell Jos (c)  
709 Pearce Chas (c)  
710A Pate Chas (c)  
711 Charles Edd (c)  
712 McClain Carrie F (c)  
713 Perry Garland M  
715 Pendergrass Ella H Mrs  
F (c)  
717 Duke H Edw  
721 Wilson Wm R  
723 Carden Eddie N  
725 Harris David T  
N Elm intersects  
801A Satterwhite Edw J  
803A Rhodes Robt L  
805 Thomas Addie Mrs  
Price D Baxter  
807 Newton Walter C  
808A Ladd Beatrice  
810 Winston Wm  
811A Burgess Emma J Mrs  
812 Lowery Wm H  
N Alston av intersects  
908 Caldwell Winfred  
909 Stephenson Ola P Mrs  
910 Parrish Franklin  
911 Thornton Eug  
912 Vacant  
914 Vacant  
916 Woods E Bowling.  
918 Ray Jos B  
(Not open between 918 and  
N Hyde Park av)  
N Hyde Park av intersects

1101AJones Danl B  
1102ARay Waldo N  
1103AMurphy F Woodrow  
1104ACarver Albert C (c)  
1105AHorton Chas M (c)  
1106AStone John J (c)  
1107ARich Sarah E Mrs (c)  
1108 Hartsoe Nonie B (c)  
Ferguson Thos D  
1109AMorris Corina D Mrs  
1112 Smith Harry M  
Clark Datsay  
1113ATucker Henry W  
1114 Thacker Bernice  
1115 George Hattie H Mrs (c)  
1117AFisher Walter E (c)  
1118AWinberry McDonald (c)  
1119 Baker C Almond (c)  
AKnott John B jr  
1121 Frederick Calvin E jr  
1122A Strickland Milley R (c)  
Spruce intersects  
1201AMaynor Marvin G  
Swigert Claude E  
1205AEllis Thurman C  
1206AHoffler Earl V (c)  
1207ACozart J Lyndon (c)  
1208 Hall Jas E (c)  
1209ACozart John C (c)  
1210 Veazey Lex E (c)  
1211 King Terrell J  
Whitler Melvin  
1212APope Jas W  
1213 McPherson Robt G  
ASlaughter John F  
1214ADupree H Newton (c)  
1st av intersects

EVELYN—From 1/2 block south-  
west of Violet northeast 1 blk  
1 northwest of 1400 Fay  
Violet begins

1406 Cameron David (c)  
1408 Lee Wm (c)  
EVERETT PLACE—From Edge-  
vale rd west to Arbor, 1 north  
of W Knox (not open be-  
tween Washington and Arbor)  
Washington intersects  
(ns not open)  
(Not open between Washington  
and Arbor)  
Arbor intersects (not open)

EVERGREEN—From 1/2 block  
west of 1200 Spruce east to  
Flora, 3 north of Holloway  
Spruce intersects  
1201 Pickard Lettie M Mrs  
Ivy intersects (ss not open)  
1st av intersects  
Park av intersects  
1507ADillon Arth W  
Alma intersects  
Flora intersects

EXUM — From 512 Milton av  
west to Maplewood av (not  
open between Brewster and  
Maplewood av)  
108A Stephens Erwin A jr  
110 Cates Lillian E Mrs  
111 Oakley Weldon G  
112 Hutchins W Edw L (c)  
113 Barbee Carlis T  
114 Wilson Edgar E  
116 Walker Wm R  
117 Bobbitt Sidney A  
118 Tapp Edgar M  
119 Hardee Wm C  
Wright Lewis S  
120 Perry Lowery S  
120 1/2 Wheeler Thos B  
121 McDonald John E  
123 Davis Eulie A  
124 Temple John E  
125APearce Janadius H  
125 1/2 Mincey Chas M  
126 Hester Roger L  
Gattis intersects  
905ARiddle Marvin C  
907AMoffitt Bertha (c)  
908 Whitley Wm C (c)  
909 Vaughan Effie A Mrs (c)  
AThomas Gladys P Mrs  
910 Winn Lloyd E  
911ANewton Ida L Mrs  
ABlackwood Geo M  
913ADawson Oscar D (c)  
914ARoberts Belle Mrs (c)  
915AFillmore Paul G  
917AEakes Irving G  
918 Whitfield Roy S (c)  
Brewster intersects  
(Not open between Brewster  
and Maplewood av)  
Maplewood av intersects  
2002 Turbett Richd

F (West Durham)—From 5th  
west to 1300 Broad  
(No houses)  
6th intersects  
Broad intersects

FABER (West Durham)—From  
414 Powe northwest to Swift  
av  
1404 Richmond Obbie (c)  
1406 McCulough Theo (c)  
1408 Gaines John (c)  
Swift av intersects

FAIRFAX ROAD—From Green-  
briar rd southeast 1 block, 1  
east of Miami blvd

FAIRVIEW—From 1200 More-  
head av south to Forest Hills  
blvd W (not open between  
Halley and W Lakewood av)  
1001 Vacant  
1003 Vacant  
1005 Norwood Weldon (c)  
1006ACozart Ola (c) (c)  
1007AFrat Fred (c) (c)  
1008AJones David D (c) (c)  
1009 Haskins Elvin (c)  
A Weaver Lewis L (c) (c)  
1010 Ellison Chas (c)  
1011 Turner Jesse L (c)  
1012 Foushee Ernest (c)  
1013 Haskin Jasper (c)  
1014 Crump Octavia (c)  
1015 Adams Wm (c)

W Proctor ends  
1101A Stroud Marvin S (c) (c)  
1102 Parker Buck (c) (c)  
1103 Watson Wm (c)  
1104 Coleston Jas (c)  
Barnes W Wesley (c)  
1105 Johnson John H (c)  
1107ASmith Wm (c)  
1109 Haskins Calvin (c) (c)  
1111 Wombie Clarence (c)  
1112 Union Mission Holiness  
Church (c)  
1114 Wombie Roosevelt (c)  
1116 Barbee Louis (c)  
1120 Patterson Wm H (c)  
Halley begins  
(Not open between Halley and  
W Lakewood)  
W Lakewood av intersects  
Cornell ends  
Wells ends  
ws corASatterfield Henry C jr  
(c)  
Bivins intersects  
ws corAThomas Wm G (c)  
Homer ends  
Forest Hills blvd W intersects

## FARGO — From 710 South

southwest to Apex  
702 Ingram John (c)  
704 Vacant  
708 McNair Jas (c)  
710 Stone Arizona (c)  
712A Flintall John (c)  
714 Johnson Danl (c)  
Baxter begins  
801 Jenkins Lillie (c)  
803 Reid Spencer (c)  
804 Latta Eug (c)  
805 Amos Rinnie (c)  
806 Bennett Alice D (c)  
807 Whitted Laura (c)  
808 Winslet Mazerine (c)  
809a Vacant  
809b Graham Helen (c)  
810 Sherrill Wm (c)  
811 Cain Ward (c)  
812ABarbee Lessie (c) (c)  
813 White Freddie (c)  
814 Bratcher Eug (c)  
815A Fuller Kenney (c)  
816 Colvin John (c)  
817a Wilson Julius (c)  
817b Brown Lucille (c)  
Harp begins

901 Holness Church (c)  
902 Jones Thos J (c) (c)  
904 Jones Nora S (c) gro  
W Piedmont av intersects  
1001 Bradley Luvenia (c)  
1002 McCallum David (c)  
1003 Alston Wm (c)  
1004 Carven Sarah (c)  
W Enterprise intersects  
1104 Morris Benj (c)  
1105 Johnson Jas (c)  
1106 Mitchell Jas R (c)  
1107 Reynolds Wm (c)  
1108 Pointer Hayes (c)  
1109 Brown Cleora L (c)  
1111 McKeever Romeo Y (c)  
1113 Sims Eug (c)  
1115 Slater Chamis (c)  
W Umstead ends

1311AJohnson Sallie (c)  
1313 Jones Rufus (c)  
1321AGraves Wesley T (c) (c)  
Apex intersects

FARTHING — From 1/2 block  
south of Higbee north to city  
limits, 1 west of Roxboro rd  
(Base line dividing east and  
west streets) (not open be-  
tween 1/2 block south of Hig-  
bee and Club blvd)  
Higbee begins  
StPaul intersects (not open)  
Cheek begins  
Club blvd intersects

2405ABoutwell R Cecil (c)  
2407A Whitted Hugh E  
2409ALasater Floyd M (c)  
2413ATunstall Sprague G (c)  
2415AWombie Gerald M (c)  
2417ALocke Thos D  
2421AForrest Homer G (c)  
2425AKelly Geo D (c)  
Ellerbe intersects

2507ABlais Paul F (c)  
2509ATHompson Roland B (c)  
2511ATilley R Layton (c)  
2513AHayes G Ewell (c)  
2516 Torski Sylvester  
Lavender intersects  
2608AKarsey Edw L (c)  
2617 Smith Sylvester O  
Hammond begins  
Leon begins

2701ABoswell Luther O (c)  
2702AHarden Herbert M  
2703ASeaborn A Victor (c)  
2704 Woodhouse Thos L jr  
2705A Hill Roswell G (c)  
2706 Cunningham Paul J  
2707AKennedy Jos E (c)  
Maynard av intersects  
City limits  
Durham County line

FARTHING (Bragtown)—From  
1/2 block south of 3d av, north  
1 block, 1 west of 3100 Rox-  
boro rd  
3023A Vaughan J Knox (c)  
3025 Cole Samner L (c)  
3d av begins

# BOONE DRUG CO.

"Where  
Quality  
Counts"

Phones  
L-911  
L-912

In the  
Triangle  
Mangum,  
Parrish  
and  
Orange Sts.

# CITIZENS COAL & COKE CO.

"Superior"

STOKER, STEAM  
AND DOMESTIC

# COAL

ROWLAND AND  
RAMSEUR STS.

Tel.

# F-6501

Sporting Goods  
Athletic Supplies

# WOODALL'S

Bicycles — Toys  
Playthings

ESTABLISHED 1894

136-38 E. CHAPEL HILL ST.

Wholesale and Retail

TELEPHONE J-6451

**Alexander  
Motor  
Co.**



**MERCURY 8**



**Sales and  
Service**

**330  
E. Main**

**TELS.**

**Sales L-905**

**Service L-953**

**REAL  
ESTATE  
RENTALS  
GENERAL  
INSURANCE**

**UNION  
INSURANCE  
& REALTY  
CO.**

**Building and  
Repairing**  
814  
Fayetteville St.  
Phone  
**J-6521**

# Prescriptions — Cut Rate Drugs DURHAM DRUG CO.

330 W. MAIN ST.

PHONES L-945—F-8341

**FATIMA AV (West Durham) —**  
From 2100 Sprunt north to  
City limits (not open between  
Sunset av and City limits)

(No houses)  
Sunset av intersects  
(ws not open)  
(Not open between Sunset av  
and City limits)  
City limits  
Durham County line

**FAY (formerly Albright rd) —**  
From 1113 Juniper northeast  
beyond City limits (not open  
between Bender and Drew)

1302 Evans Grocery  
1306 Swinson Sarah (c) nurse  
1307 Davis Robt (c)  
1309 Harris Harvey (c)  
1312 Thompson Chas (c)  
1316A Strudwick Emmett J (c)

1317 Thompson Otho L (c)  
1319 Liles Jos (c)  
1321 Harris Thos (c)  
1323 Allen Jesse (c)

**Violet ends**

1403 Ridges Lawrence (c)  
1410 Bishop Monroe (c)  
1412 Catlett Mildred (c)  
1501 Satterfield Wm L (c) @  
1503 Joyner Wm (c)  
1503 Vacant

1504 1/2 Vacant  
1511 Leeks Wm (c)  
1512 Leathers Mollie (c) @  
1513 Vacant

1515 Allen Aaron (c)  
1516 1/2 Vacant  
1517 Tutt Jas (c)  
1600 Jamison Robt (c)  
1602 Hall Alonzo (c)

1605 Williams Andrew J (c)  
1606A Howard Robt (c)  
1607 Goodman Eliz (c)  
1608 Leathers Clarence (c)

**Bender begins**

(Not open between Bender and  
Drew)

**Drew ends**

**E Geer intersects**

**Cheek rd intersects**

es 1 eWoby Jos W

ws 1 n Am Legion Fair Assn

**Eastview ends**

ws 1 n Brame Wm J (c) @

ws 2 n Jones Andrew J (c) @

ws 3 n Roberts A Jack

**City limits**

**Durham County line**

ws 1 n Hicks W Geo (c) @

ws 2 n Fuller Jas E

ws 3 n McNuttt Edgar W (c) @

ws 4 n Pendergrass Melvin

ws 5 n Height Marvin (c) @

**FAYETTEVILLE (Hayti) — From**  
600 Pettigrew southwest beyond  
NSRR

500 Glover Spencer (c) prod

501A Modern Beauty Shop (c)

501 M'Lady's Dress Shop (c)

women's clo

505 Primitive Baptist Church  
(c)

506ADonnell Clyde H (c) @

507 Shaw Laura A (c) @

508 Avcry John Boy's Club  
(c)

509ASpaulding Janie M (c) @

510AKatz Lena C Mrs gro

511 Green Lela (c)

512 Freeland Lorena (c)

**Mobile av ends**

602 White Rock Baptist Ch (c)

603A Whitted Sallie (c) @

605 Jeffreys Payton T (c)

606AMoore Cottie S (c)

**Roy alley ends**

607 Black Anna (c)

608 Bruce Wm B (c) billiards

Spears Wm (c) watch repr

AServ Printing Co (c)

Bruce's 5c to \$1.00 Store

609AMcDougalld Richd L (c) @

610ABull City Drug Store (c)

611 Asia Cafe

**Wong Huh**

Artcraft Studio (c) photog

Dragon News (c) confr

612 Eagle Sport Shop (c)  
confr

612 1/2 Davis Eutrich D (c)

tallor

613 Latta Dora (c)

614 Home Modernization & #  
Supply Co Inc hdw

615 Pitts Beni (c) confr

615 1/2 Shaw Olivia (c)

616 Haywood John (c)

616 1/2 Lee Oscar (c) cigars and  
tob

618 Hayti Grocery

618 1/2 Turner Israel E (c)

phys

Moss John (c)

619 Vacant

**S Elm intersects**

700 Central Community Sport  
Shop (c) billiards

701-03 Bull City Serv Sta (c)

McCoy Jas (c) transfer

702 Scott & Roberts Sanitary  
Dry Clng Co (br)

702 1/2 Apartments

200 Guy Timothy (c)

203 Mills Henry W (c)

209 Williams Archie (c)

303 Pretty Mamie (c)

305 Pollard Gladys (c)

307 Smith Calena (c)

308 Harrington Eva (c)

309 Best Annie B (c)

**Street continued**

704 Papa Jack's Rainbow  
Grill (c) restr

707 Bankers Fire Ins Co

707 1/2 Bankers Fire Ins Co  
Bldg

bsmt Jackson Plmbr Co (c)

200 Bruce Leo G (c) phys

201 Winston Mut Life Ins Co

202A Thompson Jas S (c) phys

203A Norris Edw P (c) dentist

205-07 Manly Wm (c)

206 Anders David (c)

300 Gregory John H (c)

301 Morphis June (c)

302 Griffin L W (c)

303-05 Burns Sallie (c)

304 Bradshaw Ruby (c)

306 Watson Geo H (c)

307 James Sidney T jr (c)  
(ofc)

308 Gregory Roy (c)

309 Hooker Wm (c)

310 Black Lula M (c)

311 Pitts Beni (c)

**Street continued**

708 Crystal Barber Shop (c)

709 County ABC Board Store  
No 2 liquors

710 Harlem Sport Shop (c)

shoe shiners

711 1/2 Mordic John W V (c)

711 Friendly City Barber Shop  
(c)

AFriendly City Beauty  
Shop (c)

712 Progressive Store Inc (br)  
gros

Hildreth Harry E meats

713 College View Shoe Re-  
pairing (c)

714A Community Shoe Repair  
(c)

715A Boykins Wm L (c) tailor

717 Carolina Barber Shop (c)

Carolina Beauty Shop

718ASmiths Fish Market (c)

**StJoseph ends**

800 StJoseph AME Ch (c)

801AV Square Restr (c)

Harrison Lonnie (c)

803a Carlton Lonnie (c)

803b Brandon Chas (c)

806Valentine Jas A Rev (c)

808APerson Wm G (c) @

DeShazor's Beauty System  
Dormitory (c)

Hicks Laura B (c)

809 Royal Knight of King  
David Bldg

1st fl DeShazor's Beauty Sys-  
tem (c)

2d fl AN C Mut Life Ins Co  
(dist ofc) (br)

AS Fidelity Mut Ins Co  
Inc

**Apartment's:**

205 Jackson Marcus A (c)

301 Artls Archer C (c)

302 George Richd S (c)

303 Hushon Julian S (c)

304 Ashford Callie (c)

305 Pace Delphia (c)

306 Spaulding John A (c)

307 DeShazor Jacqueline (c)

309 Clegg Loring S (c)

**Street continued**

810A Alston Edw (c) @

811 Rasalie Apts (c) @

Avery Thelma A (c)

AWilson Hortense (c)

AMKelvey Bessie L (c)

Bailey Snowdrop E (c)

AThomas Walter C (c)

812 Payne John E (c) ins

Pierce Chas I (c)

813 Vacant

814UNion Ins & Realty Co

814 1/2 Rogers H W (c)

ACarolina Times (c) weekly  
newspaper

815ADurham Sandwich Shop

AThomas Radio Service (c)

Central Electric Shoe  
Shop (c) reprs

816ADunbar Realty & Ins Co  
Inc

Leak John (c)

**Glenn begins**

901AStar Taxi (c) taxicab serv

AParham's Gulf Serv Sta  
(c)

902AShaw Bertha C (c)

904 Edens Walter (c)

905 Dennis Nora (c)

**Fowler av intersects**

906AMerrick Edw R (c) @

907AWhitted Bessie A J (c) @

908 Simms Elise (c)

909 Sims Mary (c)

910 Elks Home (c)

Bull City Lodge No 317  
(c)

911AMeeks Jennie (c)

E Piedmont av ends

1002 Adams Jas (c)

1003 Mayo Jas H (c)

**Banks alley begins**

1005AAllen Nannie C (c) @

1006ASpaulding Chas C (c) @

1008AKennedy Wm J (c) @

1010APearson Mary F (c)

**E Enterprise intersects**

1101AMoore Alex R (c) @

1102 Wooten Berta (c)

1104 Robinson Lottie (c)

1105AGoins Martin A (c) @

1106 Hart Cora (c)

1108ARay's Funeral Home (c)

1109A Buchanan Lillian A (c) @

**E Umstead intersects**

1201A Warren Stanford L Pub-  
lic Library (c)

1202AHill Wm D (c) @

1204AHunter Alex S (c) @

**Simmons begins**

1206 Herndon Walter (c)

1208ABurnett Laura (c) @

1210 Williams Matthews J (c)  
(c)

1211AMills Jos N (c) @

1212AWilliams Grocery

1213AIngram Bernice H (c)

1214 Vacant

1215 Pearson John W (c) @

1216 Pool Mary (c)

1217A Thompson Eva J (c) @

1218AWatkins Frodk K (c) @

1219AFisher Miles M Rev (c)

1220 Swann Walter W (c)

1222AMebane Jennie B (c) @

1223AParham J Russell (c)

1224 Leading Sport Shop (c)  
confr

1224 1/2 Vacant

1228 Community Meat Market

**Linwood av intersects**

1301ALincoln Hospital (c)

1302APage Pearl B (c) @

1304APage Pearl B (c) gro

1306ACollege Inn (c) confrs

1308-10AYMCA Agcy for  
colored

**Massey av begins**

1400AAlgonquin Tennis Club (c)

1406AScarborough John C (c) @

1407 Rogers Arvid (c)

1408 Nunn Lovie (c)

1409AMitchell Alle L (c) @

1410 Coleman Wm (c)

**Price begins**

1501AAlston Jas B (c) @

1502AGarrett York D jr (c) @

SAVE MONEY ON 50,000 ITEMS IN SEARS CATALOG. USE OUR CATALOG ORDER SERVICE.

**SEARS, ROEBUCK AND CO.**

SEARS SELL ANYTHING AND EVERYTHING TOTALING 50 OR MORE ON THE EASY PAYMENT PLAN.



# MORE GOODS ARE BOUGHT AND SOLD THROUGH THE CLASSIFIED BUSINESS LISTS OF THE CITY DIRECTORY THAN ANY OTHER MEDIUM ON EARTH

**FAYETTEVILLE—Contd**

1503A Cordice John W V (c) @  
1504 Turner Albert L (c) @

**Mincey ends**

1505A Rogers Jas R (c) @  
1507AHill Wm H (c)  
1508A Leathers Emma J (c) @

**drsmkr**

1509AMcNeal Jas W (c)  
1510 Wiggins Forrest O (c)  
1512 Cannon Eliz (c)

1512½ Christian Albert T (c)  
1520 StTitus Episcopal Church (c)

**Bunbar begins**
**Dunstan ends**

1601 Allen Nola M (c) @  
1603 Williams Matthew D (c) @

1605AGoodloe Jos W (c) @  
1605½ Turner Anthony H (c)  
1607ASchooler Jas M (c)

**Alston Chas (c)**

1608AShepard Mary H (c) @  
AStanley Othello D Rev (c)

1609 Hill Isaac J (c) @  
1610AMiller Felicia D (c) @

1611 Davis Lillian M (c) @  
1612 Williams John F (c) @  
1613 Love Grace (c) @

1614 Whitted Jas M (c) @ bldg contr

**Moline ends**

1615AMorris Jas T (c) @  
1616A Woodward Mary J (c) @  
1616½ College Heights Beauty Shop (c)

1617ASmith Wm (c)  
1619AWillis C Tinsley (c) @

ABell Jos H (c) gro  
1622 Lyon Martha (c)

**Dupree intersects**

1701 Hill Henry A (c) @  
1702 Davis Bessie N (c) @

1703AVant Jane E (c) @  
1704AMason Jas C (c) @  
1706 White Hallie S (c) @

1707 McLeod Cora (c) @  
1708AMcLaurin Chas H (c) @  
1709 Smith Richd H (c) @

1710 Brown Viola (c)  
1711AWhitted Jas A Rev (c) @  
1712 Edwards Ruth (c) @

**E Lawson intersects**

1801 Jordan Carrie T (c) @  
1802ACassidy Lula N (c) @  
1804 Moses Jas B (c)

1805-2109AN C College for Negroes  
1806AWinslow Gertrude A (c) @

1808 Lucas Nathan (c)  
1810 Hunter Hollie (c)  
1812 Thompson Anna H (c) @

**Brant ends**

1901AN C College for Negroes  
US PO (Shepard Sta)

1902AShepard Jas E (c) @  
1908ARay Johnson H (c) @  
1912AGlover Cam (c)

**Formosa av ends**

2004AShepard Hattie E (c) @  
2006ABush Gow M (c) @

**Pekoe av ends**

2100ARowland Fenton H (c) @  
2104ACordice Norman M (c)  
2106ATaylor Jas T (c) @

2108 Turner Viola C Mrs

**George begins**

2110ACarter Earl A (c) @  
2111ACox Geo W (c) @

2112 McLendon John B (c) @  
2112½ Frazier Leroy (c)  
2114 Prince Walter J (c) @

2115 Markham Hosea (c) @  
2116 Burnes Jeanette (c)

**Nelson intersect**

2202AGrady Thos A Rev (c) @  
2205 Edwards Cora (c)  
2206 Edwards Garther W (c) @

2207 Whitley Ernest (c)  
2208 Palace Grill (c) restr  
2210 Bumpass Mabel (c)

2212 Leach Wm T (c) @  
2213A Cheek Nathaniel A (c) @  
2214 Williams Raymond (c) @

**Cecil intersects**

2215ALewis Mary (c)  
2216 Baugh Sidney (c)  
2218 Green Arth (c) @

2221 Winston Saml G (c)  
2223 Mt Zion Baptist Church (c)

**Martha begins**

2226APage Luther (c) @  
**City limits**  
**Durham County line**

2230 Dixon Haywood (c) @  
2233 Turner Minnie (c) @  
2234 Whitted Norfolk N (c)

2235 Teasley Wm (c)  
2236 Campbell Norsie (c)  
2237AGreen Dora W (c) @

**Park la begins**

2241AFarrington Rosa (c) gro  
2243 Ellison Julian (c) @  
2301 Beatty Florence (c) @

**Lincoln av begins**

2302 Vacant  
2306 Page Lena (c)  
2308 Burton Lena (c)

2309 Green Claudius (c)  
2312 Lipscomb Haywood (c)  
2314 Boykins' Clnrs (c)

2315 Toomer Nora (c)  
2321 Barnes Edgar D (c) @  
2402 White Thos Q (c) @

2407 Pettiford Benj H (c) @  
2408AMalone Clarence C (c) @  
2409 Williams Perry (c) gro

2410 Carver Jas A (c) @ wood  
2410½ AMason Edna B (c) @  
2411 Osborne Pearl (c) @

2417 Midsette Elwyn W (c)  
2500ADay Aaron jr (c) @  
2501APugh London (c) @

**Esther's Beauty Shop (c)**

2503ABruce Leo G Dr (c) @  
2504 Geer Crusee (c) \*

2505 Powell Jas (c)  
2509 Catlett Nina (c)  
2511 Chatham Lela (c)

2512 Vacant  
2517 Fuller Leroy (c)  
2602AMcQuais Daisy (c)

es 1 nAPearson Town School (c)

**NSRR crosses**

**FELIX N**—From 3100 E Main northwest to N Benjamine (No houses)

Taylor intersects (ws not open)  
N Benjamine intersects (ss, not open)

**FELIX S**—From 3100 E Main—Southeast to Proctor rd (No houses)

**Proctor rd intersects**

**FERN**—From 1100 Calvin east to 1st av  
Chester intersects  
N Hyde Park av intersects

1105A Strickland Leon L @  
1109ABrowning Naomi Mrs  
Spruce intersects  
Ivy intersects (not open)  
1st av intersects

**FERRELL**—From 200 Milton av northwest beyond Ames place  
909AThompson Lonnie M (c) @  
911ABanks Wilson J (c) @

913A Oliver Mary (c) @  
915 Lowe Donald N (c)  
917 Palmer Nannie (c)  
919 Cook Tempie (c)

923 Durham City Schools (repr shop)  
925 Harvey Henry (c) @  
927ABorland Allie S (c) @

929 Laborland Beauty Shoppe (c)  
Gattis begins

1003 Thaxton Marvin (c)  
1007 Crawford Alf (c) @  
1009 McClary Wm (c)

**Ferrell alley ends**

1011 Brown Dora (c)  
1012 Atwater Thos (c)  
1013 Ross Lavelle (c)

1014 Spencer Walter (c)  
1015 Vacant  
1016 Fields Milton L (c)

1017 Jones Lee (c)  
Ames pl intersects  
1022 Roberts Wm (c) @

**FERRELL ALLEY** (Formerly known as Gattis) — From W Pettigrew southwest to 1010 Ferrell

110 Foster Jessie (c)  
112 Dunn Nealy (c)  
114 Cameron Odessa (c)

**Ferrell intersects**

**FERRELL ROAD** (Durham County)—Continuation of E Trinity av beyond city limit  
ACity Master Incinerator

**FIR** (Forest Hills) — From 2000 University dr west to James (not open between Cedar and ½ block east of James)

1008A Ulmstead Percy W @  
1010AGarrison Robt D jr @  
1014AShaw Leo R @  
1022A Chesson Anson K @  
1024A Johnson Wm P @  
1027AMangum Devere L @

Cedar intersects  
(Not open between Cedar and ½ block east of James)

**City limits**  
**Durham County line**

ss 1 eARoll Geo @  
1408ARoll Fred jr @

**James intersects**

**FISKE**—From 1000 Flora northeast to Miami Blvd, 1 north of Holloway (No houses)

Miami Blvd intersects

**FITZGERALD AV** — From 300 Nelson southwest beyon Cecil  
2201 Williams Onis (c) @  
2202 Prince Emmett (c) @  
2203 Black Jos (c)

2207 Satterwhite Mary (c)  
2208ATucker W Henry (c) @  
2209 Burroughs Leslie (c)  
2211 McCall Lonzo (c)  
2212 Riley Jos (c)

2216A Hubbard Jacob C (c)  
2217 Tedder Jas (c)  
2220 Bennett Clifton T Rev (c)  
2221 Farrar Wm (c)

**City limits**
**Durham County line**
**Cecil intersects**

**FIVE POINTS** — Junction of W Main, Morris and Chapel Hill

**FLEETWOOD**—From 1000 S Alston av southeast beyond Lakeland (not open between Rosewood and beyond Lakeland)

1205 White Wm  
Rosewood begins (not open)  
(Not open between Rosewood and beyond Lakeland)  
Lakeland begins (not open)

**FLEETWOOD** (Sherron Acres)—From Spring south  
es 1 s Woolard Garland J @  
ws 1 s Rogers H Morris @  
es 2 s Lee Rufus L @  
ws 2 s Cannady Murray J @  
es 3 s Vacant  
ws 3 s Goodwin Ella Mrs @  
es 4 s Flowers Melvin J @  
es 5 s Hicks Clarence R @  
es 6 s Langley Perrin E @

**FLORA** — From 1500 Liberty north to Miami Blvd  
703AColclough Pearl G Mrs  
Carter Howard S  
705A Stewart David C  
707 LeCates Silas F  
Southernland Robt M  
Lathrop intersects

801AHurst Carl A  
Hutchins Andrew N jr  
803A Olive Wm H @ pntir  
Holloway intersects

910AHolland Chas H  
912 Hicks J Victor  
912½ Crinn Harold  
Fiske begins

1001A Inscoc Malcolm H @  
1002A Chronaki Geo N @  
1003APoole Wm H  
1004AGregoris Nicholas C @

**PET  
ICE CREAM**
**PET  
Dairy  
Products  
Co.**
**Pasteurized  
Dairy  
Products**
**Taste the  
Difference**
**PHONE  
L-988**
**1820  
James St.**
**WHEN YOU  
THINK OF**

**THINK OF**
**CLAUDE  
HULL  
FLORIST**
**FLOWERS FOR  
ALL OCCASIONS**
**215 N. MANQUM  
Phone-  
R-194**
**Complete Line  
of  
Fireproof Building  
Materials**
**BORDEN BRICK & TILE CO.  
PHONE F-179  
COAL — COKE**

# MORGAN MOTORS

Inc.



**PACKARD**  
Sales  
and  
Service



Inter-  
national  
Trucks  
Sales and  
Service

Hillsboro Rd.

Tel.  
X-1209



**S. E. Rochelle**  
SERVICE

Guns  
Radios and  
Accessories  
Locks

Tricycles  
and General  
Repairs

The Home  
of Service

405  
N. MANGUM  
Phone J-3421



Multigraphing — Mail-Advertising — Addressing — Mimeographing

## PARKER LETTER SERVICE

"A Complete Letter Shop Service"

Room 911—One Eleven Corcoran

Phone J-1461

**FLORA—Contd**  
1103A Dunnagan Ted L @  
1105 Thornton Allen W @  
1106 Ferrell J Albert  
1107A Farrell Percy C @  
1109A Bailey L Jos  
1111 Jones Malley  
1113A Barden Paul D @  
1114 McGhee H E  
1115A Gore Spurgeon F @ pntr  
1117A Hanks Landon C @  
1200AO'Mary Wm J @  
1202A Porter Seth O @  
Juniper intersects  
Miami blvd intersects

**FLORIDA AV (West Durham)—**  
(Changed to Oakland)

**FOREST — From 500 N Queen**  
east to Gurley  
401 Yarbaugh Bearn H  
403A Pearson Hassie Mrs  
404A Coffey Ida I  
405ABobbitt Clyde W  
407 Sher Morris L  
408ARogers Wm P @  
Umstead Wm U  
410 Vacant  
Oakwood av intersects  
505ADowney Lula Mrs  
506ABillings Chas L  
507A Hales John W @  
508ABurke Don V @ whol  
confr  
509 Matthews D Whitledge  
509½A Strickland Ralph B  
511 Howard Eug W  
512 Pennington Eug G  
Cotton Clem M  
515ARiddle's Grocery  
516 Johnson Walter H  
Gurley intersects

**FOREST HILLS — A residential**  
section in southwest part of  
city — From NSRR west to  
Kent and from Bivins south  
to city limits

**FOREST HILLS BLVD EAST—**  
(Forest Hills) — From 1700  
University drive east and  
northeast in semi-circle to  
junction of S Duke and Uni-  
versity drive  
Briar Cliff rd ends  
Forest Wood dr ends  
410ASprunt Douglas H @  
Carolina Circle begins  
502A Anderson W Banks @  
504AThompson Jas E jr @  
506A Stokes Thos A @  
706A Connor David M  
Overhill ter ends  
800AMiller Annis R Mrs @  
1066AWanner G Frank @  
810AHamblin Edwin C @  
814APool Herbert M  
Overhill ter begins  
1006APedersen Peder C @  
S Duke ends  
University dr begins

**FOREST HILLS BLVD WEST—**  
(Forest Hills) — From 1700  
University dr northwest in  
semi-circle to 1800 University  
dr  
(Numbers irregular)  
Hermitage Court intersects  
1004AUzzle D Wilson @  
1010AGriffin Wm E @  
1014AMassey C Knox @  
1024ACoppridge Wm M @  
Fairview ends  
1050ABiddle Mary D Mrs @  
Westwood dr begins  
1056ACobb Jas O @  
1062A Brinkley Harvey M @  
1066ASasser Louis L @  
Ward begins  
1118APatton Jas R jr @  
Oak dr begins  
University dr intersects

**FOREST WOOD DRIVE (Forest**  
Hills)—From 2100 University  
dr east and north to Forest  
Hills Blvd East  
102AKirkland Otis D @  
106ATaylor R Thurman @

108A Reade Frank H  
109AMinter Frank E @  
110AHouren Jack B  
111AWall Robt W @  
1107AHarris Luttie T @  
121ASlater Wm C @  
204ASlover Henry V H jr  
205AFowler Horace W  
208A Deaver David P @  
214AHayes Bennett A @  
216AHenricksen Gerhard C @  
218AFew Jos A  
220AHagler Ellis P  
233AHundley Jesse V  
Forest Hills Blvd East intersects

**FORMOSA AV (Hayti) — From**  
Derborne east to 2000 Fayette-  
ville

205ANance Nelson R (c) @  
209 Bryant Raymond (c)  
210ARobinson Wm H (c) @  
212A Pratt Emmet C (c) @  
Village av ends  
Otis begins  
302AWheeler John H (c) @  
304ABerry Llewellyn M (c) @  
Concord intersects  
400AShearing A Moore (c) @  
403 Holmes Chas L (c) @  
404AKennedy Booker W (c) @  
405AKennedy Wilfred A (c) @  
406 Thompson M Hugh (c) @  
407ALong Worth W Rev (c) @  
408AMichaux Henry M (c) @  
409AHarris Rencher N (c) @  
Fayetteville intersects

**FORSYTHE — From ½ block**  
south of Center north to E  
Trinity av, 3 east of Avondale  
dr (not open)  
Center intersects (not open)  
E Trinity av intersects

**FOSTER — From 300 E Chapel**  
Hill north to Washington (not  
open between W Trinity av  
and Washington)  
205 Knights of Pythias Hall  
Durham Lodge No 31 (KP)  
207-09 Lyon W C Co  
208ANatl Cash Register Co  
The

210-12AHolland C T Furn Co  
(rear ent)  
Holland's carpets  
213 Vacant  
215ATwo Way Auto Service  
fill sta  
217A Model Laundry & Dry  
Clnrs  
218-20 City Armory  
219A Model Sport Shop billiards  
221 Vacant  
221½ Strayhorn Gordon E  
223AHunt W M Plmbs & Htg  
Co  
225AJones Poultry & Sea Food  
Mkt  
Morgan intersects  
310ABrock Motor Co  
313AYoung Roofing Co Inc  
The

314-16ACentral Leaf Tobacco  
Co Inc  
AHenry W P Co leaf tob  
323A Clark A Sorrell auto reprs  
ADurham Gas & Oil Co Inc  
(ofc)

Seminary ends  
400 Beck J Ivon gro  
408 Roycroft's Whse (rear)  
417AVickers Motor Co auto  
repr  
Hunt intersects  
502 Emerson Annie B (c)  
bent Turner Nannie (c)  
502½ Roberts Jos (c)  
504 Watson Eldridge (c)  
506 Vacant  
509 Majors Lula (c)  
510 Vacant  
512AMerchants Delivery Serv  
516AEastern Tenn & Western  
N C Trans  
520 Vacant  
522 Vacant  
Corporation intersects  
610A Reynolds R J Tobacco Co  
(leaf dept)

es 1 s Fletcher Serv Sta fill sta  
ws 1 s Vacant

W Geer intersects  
814AWoods LouElla W Mrs @  
W Trinity av intersects  
(Not open between W Trinity  
av and Washington)  
Washington intersects

**FOUSHEE — From Avondale dr**  
northeast to city limits, 2  
southeast of 2100 Roxboro rd  
Ambridge begins (not open)  
305 Hawley Winfred P  
307 Peacock Chas R  
309 Hardiman John L  
311 Haskell Norman R  
313 Henrich Edw G  
315 Dickert Elkin E  
City limits  
Durham County line

**FWOLER AV (Part formerly**  
Bloom pl)—From 909 Pickett  
east to Whitted  
401 Holran Peter (c)  
402ABalley Thos (c) @  
Bailey Thos & Son (c) gros

403 Stroud Lee (c)  
405 Ruffin Leroy (c)  
406 Cannady Annie (c)  
407AGilmer Bessie S (c) @  
408A Edwards Sarah C (c) @  
409a Burgess Norman (c) @  
409b Herndon Wm (c)  
410ASigh Rufus (c)  
411 Williams Alton (c)  
412 Graham Hester (c)  
414 Harper Clem (c)  
Macklin ends

501A Williams Walter W (c)  
502a Redwyne Otho (c)  
502b Mills Beatrice (c)  
503 Clay Roberta (c)  
504 Ford Frazier (c)  
505 Huggins Mamie (c)  
506 Brown Chas H (c)  
507 Page Walter P (c) @  
508 Gilmer Lillie (c)  
509 Whoey Lester (c) @  
510 Sales Laura M (c)  
Mebane ends

600 Hayes Annie  
601 Moore Lillie (c)  
602 Badgett Addison  
603 Snead Maggie (c)  
604 Rich Amie (c)  
605 Spaulding Israel R @  
609 Mills Robt (c)  
Fayetteville intersects

705 Markham Jas (c)  
706 Richardson Agnes (c)  
707 Vacant  
708 Britton Leon (c)  
709 Hartman Sudie (c)  
710 Holloway Corinna (c)  
711 Williams Dorsey (c)  
713 Taylor Burtis (c)  
714 Smith Ellen (c)  
716 Hatfield Jas (c)  
Whitted intersects

**FRANCIS (Tuscaloosa Forest)—**  
From Nation av southeast be-  
yond Horton dr, 1 northeast  
of W Cornwalls dr (not open  
between Sarah av and be-  
yond Horton dr)  
202ASharp D Gordon @  
209-11 Mangum Yarborough P  
@

Legion av intersects  
305A Anderson Lewis E  
309ADressel Francis G @  
Sarah av intersects  
(not open)  
(Not open between Sarah av  
and beyond Horton av)  
Horton dr intersects (not open)

**FRANKLIN (Edgemont) — From**  
Belt southeast to N Holman, 3  
northeast of E Main  
1006ABowen Robt F  
1008APollard Robt L  
Winston Walter E  
1009ASmith Wm H  
1010 Watson Jas C  
1011 Moore Wm B  
1012ADean Arth T  
E Elm intersects

# W. T. PROCTOR

Excavating Contractor

Hauling, Sand and Gravel—Trucks For Hire  
HILLDALE RD. DIAL X-1144



# CONSULT THE CLASSIFIED BUSINESS LISTS

IN THIS DIRECTORY

IF YOU WOULD FIND WHAT YOU WISH TO BUY

**FRANKLIN**—Contd  
1101A Griffin R Curtis  
1102A Stanley Willie R  
1103A Ellis Hugh E  
1104 Vaughan Luther  
1105 Holt Lawrence D  
1106 Vann Emory  
1107 Williams Major D  
1108A Williams Sanford T  
1109 Bledsoe Jas T  
1110A Wallace Clarence L  
N Alston av intersects  
1203 Hancock Walter L  
1204 Wilkins Nannie B Mrs  
1205 Ennis Jos C  
1206 Batten J Stevens  
1207 Ray Zellie N Mrs  
1208 Lowery Edw P  
Thompson Rowland  
1209 Pollard Aaron O  
1210 Perry Clara Mrs  
1211 Watkins Fred N  
1212 Suggs Wm R  
N Holman intersects

**FREDERICK** — From Avondale  
dr east and south in semi-  
circle to Edgar, 1 south of  
N&Wry and E Trinity av  
814 Childress Luther  
815A Staples Alex T  
816A Bullock Seeman P ©  
818A Charles Rodney Y ©  
814A Upchurch Jas A ©  
901 Casberry Trudy D  
902 Dennis S Hayward  
904A Murray Horace W ©  
Edgar intersects

**FULLER N** — From 700 W Main  
to Lamond av  
(No houses)  
Morgan intersects  
Randolph intersects  
Lamond av intersects

**FULLER S** — From 700 W Main  
southwest to W Peabody  
es 1 sA Cease Lunch Systems  
Inc  
wsA Liggett & Myers Tobacco  
Co  
W Peabody intersects

**FULTON** (Hickstown) — From  
2400 Crest south to Pratt  
206 Vacant  
212 Ryan Henry (c)  
Barnum ends  
220 Washington Wm (c)  
222 Martin Wm (c)  
224 Nunn Lottie (c)  
Shirley intersects

302 Walls Beatrice (c)  
304 Ray Lonnie (c)  
305 Pratt Thos B (c)  
306 Vacant  
308 Johnson Fred (c)  
310 Pipkin Danl (c) ©  
Pratt ends

**G** (West Durham) — From 5th  
west to 1400 Broad (not open  
between 5th and 6th)  
6th intersects

1700A Ferrell David H  
1701A Hill Harvey H  
1702A Petty Wm P ©  
1703A Parker Lentz K  
1704A Forrester R Lane ©  
1705A Lewin Geo  
1707A King Walter E jr  
Broad intersects

**GALE** — From 1600 Liberty north  
to Holloway, 2 east of Park  
av  
Lathrop intersects  
804 Frank Elbert G  
806 Wilkins Saml B  
809 Holleman Jas W  
811 Stephenson Jesse B  
Holloway intersects

**GARDEN** (West Durham) — From  
1919 Yearby av south to An-  
derson  
305 Rigsbee Robt L  
306 Mangum Royster  
307A Garden St Grocery  
309 Johnson W Arth  
311 Harvell Wm R  
313 Councilman Chas C ©  
Anderson intersects

**GARY** — From Liberty north to  
Crescent Blvd, 4 east of Flora  
(not open between Miami Blvd  
and Crescent Blvd)  
(No houses)  
Holloway intersects  
Miami Blvd intersects  
(Not open between Miami  
Blvd and Crescent Blvd)  
Crescent Blvd intersects  
(not open)

**GATTIS** — From 1000 Ferrell  
south beyond Jackson (not  
open between Thaxton av and  
403, also between W Chapel  
Hill and Jackson)  
Ferrell intersects

202 Thompson Edgar (c)  
204 Brown Jas E (c)  
205 Durham Builders Supply  
Co (whse)  
206 Loin Albert wood  
210 Winston Chas (c)  
211 Alton Thena B (c)  
212 Lamberth Jack (c)  
213 Barling Wiley (c)  
214 Barham Ada (c)  
216 Rogers Martha (c)  
Thaxton av intersects  
(Not open between Thaxton  
av and 403)

Page intersects (not open)  
403A Whitehead Jos T ©  
405A Hawkins Pinkney H  
A Price Fannie F Mrs  
Wilkinson av intersects

502A Kemp Anna L Mrs  
504A Pickard J Ernest ©  
Pickard Roofing Co  
506 Satterfield Luna M Mrs  
ACrabtree Jas R  
507A Stephenson Lucy E Mrs ©  
509A Hackney Jas L  
510A Horner Ida Mrs  
A Horner Clarence C  
511A Watson Wm N ©  
514A Mangum Ernest H  
Burch av intersects

602A Ray Horace G ©  
604A Williamson Bertha Mrs ©  
605 Standard Brands (whse)  
606A Seymour Bertha F ©  
607A Sewing Henry C Rev ©  
608 Poole Arth P ©  
Exum intersects

612A Bobbit Bryant ©  
614A Cutts Thos A ©  
616A Weisner Robt L ©  
618A Andrews Herbert G  
W Chapel Hill intersects  
(Not open between W Chapel  
Hill and Jackson)  
Jackson intersects

802 McDuffie Marie (c)  
806 Daniel Geneva (c)  
806½ Thorpe Robt (c)  
807 Hargraves Wm (c)  
808 Hopkin Hattie (c)  
809A Perry Eliza (c)  
810 Smith Lulu (c)  
812 Easterling Ezekiel (c)  
813 McLeod Geo (c)  
814 Brown Rubin (c)  
815 Hooker Maude (c)  
816 Garner Claude (c)  
817 Mitchell Rebecca (c)  
818 Allen Beatrice (c)  
819 Wiley Estelle (c)  
820 Miller Katie (c)  
821 Smith Douglas (c)  
822 Harris Fred (c)  
823 Dunn John (c)  
824 Alston Mary (c)  
826 Mann Lonnie (c)  
827 Lomack Geo (c)  
828 Burnette Florence (c)  
829 Carmichael Donnie (c)  
830 McClain Geo (c)

**GEER E** — From 900 N Mangum  
east and northeast beyond  
Eastview  
107A Porterfield Jos W  
109A Parrish Owen A  
110 Ballamy The  
Apartments:  
1A Hamilton Marion D Mrs  
2A Shepherd P Thos  
3A Terry Geo R  
4A Barbour Frank H  
Street continued

112 Tilley Annie L Mrs  
114A Hammond J Louie  
N Roxboro intersects  
ne cor Galbraiths Texaco Serv  
205 Skeen Matthew J  
206A Crompton Mamie H Mrs  
©

207A Stallings Richd A  
209 Moor Malcolm G  
212A Hunnicutt Fabius J  
213A Rogers Ella Mrs ©  
214A Hoover Hal V  
Lynchburg intersects

302A Belvin Minnie B Mrs ©  
303 Nelson Wm A  
304A Glenn Lillie G Mrs ©  
305A Cahoon Connie M Mrs ©  
306 Holt Annie L  
308 Morris Fred C  
N Elizabeth intersects  
405 Little J Fernon  
406A Bryan Wiley M ©  
407A Gardner Morton L  
408A Fortune Elsie C Mrs ©  
410A Wray Lawrence W ©  
412A Harris Jos C ©  
414A Woods Jennie D Mrs ©  
Woodview The furn rms  
Hamlin intersects  
(ss not open)

501 Cole Larry  
503A Ericks Kenneth G  
504 Ellington John E ©  
506A Riggs O Hickmond ©  
510A Belvin Thos P ©  
512A O'Bdiant Oscar T ©  
514A Rigsbee Fred J ©  
522 Fuller Paul W ©  
523A Booth G Donald  
524A O'Briant Luther T ©  
N Alston av intersects  
(ns not open)

607A Cockrell Henry H ©  
610A Hutchins Harry ©  
Grove ends  
700 West Service Sta filling sta  
Avondale dr begins  
N&Wry underpass  
Mitchell intersects  
(not open)  
Miami Blvd ends  
Ball begins (not open)  
Fay intersects

se corA Roberson's Serv Sta fill  
sta  
Roberson Wm  
Cheek rd intersects  
City limits  
Durham County line  
Eastview begins

**GEER W** — From 900 N Mangum  
west to Washington  
106A Lumpkin Maye B Mrs ©  
107A McCaskill John M  
108A Rose Ethel S Mrs ©  
Coley Edw B  
109A Carrington Carlyle C  
110A Rose Jas P ©  
111 Holmes J Marvin  
113A Taylor Vernon W  
Glendale av intersects

202A Wheeler Luther J  
204A Perry W Pittard  
206A Whittington Victor R  
207A Linticum Alf S ©  
208A Frexson Chas C  
209A Frisbie Robt B ©  
211A Olive Booker I  
213A Russell Ellen C Mrs  
A Sparks LeRoy R  
217A Woods C Carl © bldg  
contr

Reslover The furn rms  
218A Parker Frances P Mrs ©  
A Wilson Hubert A  
220 Ephphatha Episcopal Ch  
North intersects  
Madison ends

301 Apartments  
1A Copeland Carol  
2A Eldred Ralph P  
3A Kohl Virgil J  
4A Furr Joe S  
Street continued  
305 Apartments  
1A Carter Robt G  
2 Oliver Irene H Mrs  
3A Muth Roderick  
4A Willis H Clifford  
Street continued

Farthing's  
Fidelity  
Insurance  
Agency



"Protection  
Plus  
Service"

Trust Bldg.

Tel.

N-2701

Shaw  
Paint  
and  
Wall  
Paper  
Company

Painting  
Papering  
Venetian  
Blinds

115 E.  
Chapel Hill

DIAL  
J-9111

P  
H  
O  
N  
E

**Johnson-Forrester**  
CLEANERS & LAUNDERERS

N  
1  
5  
7

"A SOFT WATER LAUNDRY"

The Bank For the Individual

**MORRIS PLAN**

INDUSTRIAL BANK — SAVINGS — LOANS

Member Federal Deposit Insurance Corp.

Pioneers  
in  
Personal  
Loans
**KENAN.  
OIL  
CO.**

Distributors

**Pure  
Oil  
Products**

 Tel.  
**X-2376**
**FUEL  
OIL**

 Bulk Plant  
and  
Office

**Hillsboro  
Rd.**

**MADDOX-  
STAFFORD  
STONE  
WORKS**

 Corner  
Hardee  
and  
Liberty Sts.

 At Pine Hill  
Cemetery

PHONE

**X-5073**

**GEER W—Contd**  
307 Apartments  
1 Sasher Sam D  
2A Lauther S Edgar  
3A Keyes Richd W  
4A Norvell Robt E  
**Street continued**  
319A Smalley Roy T  
321A Royal Crown Bottling Co  
A Seven-Up Bottling Co  
Rigsbee av ends  
403A Durham Baking Co  
Foster intersects  
512 Pledger Bettie Mrs  
Washington intersects

**GEORGE (Mayti) — From 2109**  
Fayetteville east beyond Lin-  
coln  
506 Gerald Earlie (c)  
508A Johnson Georgie W (c)  
510 Commander Katie (c)  
511A Farrison W Edw (c)  
512A Wray Frank D (c) (c)  
513A Lee Jas S (c)  
514A Markham Arth (c) (c)  
515A Turner Benner C (c)  
517 Hughley J Nell (c)  
518 Harris Emma (c)  
520 Williams Amanda (c) (c)  
522a Jacobs Lillie (c) (c)  
522b Glover John (c)  
524A Richardson Ernest (c) (c)  
614 Shivers Rebecca (c)  
616 Freeland Alton (c)  
618 Bell Chester (c)  
622 Balentine Wm (c)  
624 Daniels Collie (c)  
Lincoln intersects  
(not open)

**GEORGIA AV (West Durham;**  
formerly Hester) — From 3000  
Hillsboro rd north beyond  
Woodrow  
Englewood av intersects  
1105A Citrini Anthony M (c)  
A Raesdale Wm R  
1106 Barber O Danl  
1108A Butler Myra V Mrs (c)  
1109A Jeffreys Romulous S  
A Phelps Jas A  
1111A Bascom Clifton H  
1112A West Alf T (c)  
W Club Blvd intersects  
Woodrow intersects  
(es not open)

2500A Lloyd Jas M  
**GERARD — From 1300 Duke Uni-**  
versity rd south to Scott  
703a Ingram Carl (c)  
703b Small Jas E (c)  
704a Huggins Wm (c)  
704b McCray Wm (c)  
705 Horton Wm L (c)  
706a Moore Sanson (c)  
706b Ruffin Margt (c)  
707 Markham John (c)  
709 Fuller Jas T (c)  
711A Young Wm (c)  
Jackson intersects

801 Apartments  
1 Fitzgerald Chas C (c)  
2 Alston Theo (c)  
3 Haygood Nellie (c)  
**Street continued**  
802 Gunn Marshall (c)  
804 Horton Lizzie (c)  
805 McDuffie Jesse (c)  
806 Alston Carrie (c)  
807 Smith Wm (c)  
808a Hollman Lewis (c)  
808b Justice Arth J (c)  
809 Colclough Major L (c)  
810 Brown Jas (c) (c)  
811 Long Nora (c)  
812 Morgan Maggie (c)  
813 Alston Betie (c)  
814 Suitt Garland (c)  
815 Whitted Emma (c)  
816 Green Sudie (c)  
818 Ingram Steph (c)  
819 Tyson Lonnie (c)  
Scott intersects (not open)

**GILBERT — From 402 N Eliza-**  
beth east to Est av (not open  
between 1/2 block east of N Al-  
ston av and N Hyde Park av)  
705 Jolly Woodrow W  
705 1/2 Sally Ollie F  
706 Boone Clarence W

707A Sally Ollie F gro  
710 Durham Farmers Mut  
Exch (see clng dept)  
711A Holleman Etta L Mrs  
A Womble Gertrude C Mrs  
Pearl begins  
801A Durham Farmers Mut  
Exch  
N&W Ry crosses  
900 Public Service of North  
Carolina Inc (plant)  
908 Bullock Jas (c)  
910 Jenkins Arch (c)  
912 Shoffner Wm (c)  
914 Henderson Jas W (c)  
916 Allen Zachariah (c)  
918 Boyd Edw (c)  
920 Smith Jas (c)

Latta begins  
1001 McCray Jas (c)  
1002 Blackwell Walter (c)  
1003 Owens Jas (c)  
1005 Miles Annie (c)  
1015A City Stables  
N Alston av intersects  
ns 1 e Vacant

(Not open between 1/2 block  
east of N Alston av and N  
Hyde Park av)  
Calvin intersects  
N Hyde Park av intersects  
1117 Hus Chas G  
1201A Keen Arth F  
1203 Sessoms Bernice  
1205 Vacant  
1206 Williams Eddie S (c)  
1207 Williamson Arth D (c)  
1208 Harris Lucy B Mrs (c)  
nurse  
1209A Haith Ira T (c)  
1211 Dennis R Wray  
1212A Carlton Georgia A Mrs (c)  
A Bridgers Leo T Rev  
1214A McBroom Saml A  
A King Elma Mrs  
1st av intersects

**GIN (West Durham) — From**  
Edith west beyond Hale, 1  
north of Hillsboro rd (not  
open between 2205 and Caro-  
lina av)

2106 Dixo n Alex  
2107 Byrd John W  
2108 Dalehite J Wyatt  
2109 Roberson Lee T  
2110 Cates Foy  
2111 Collins Arth W  
2112 Browning Claiborne H  
2113A Tilley Hayward B  
Virgie intersects  
2200A Yearwood Clarence L  
2201 Carrigan Clyde E  
2202 Noble Pearl P  
2203 Rhodes Nazer G  
2205 Austin Jefferson R  
(Not open between 2205  
and Carolina av)  
Carolina av intersects  
Dezern al begins

2306A Norton Wm L  
2308 Jackson Chas F  
2310 Hester Lizzie Mrs  
2404A Wilson & Son gro s  
2408 Yates Walter J

**GLENDALE AV — From 200 Cor-**  
poration north and northwest  
beyond Leon  
800a Anderson Asilee (c)  
800b Vacant  
804a Patterson J Wesley (c)  
804b Edwards Jas (c)  
804 1/2a Richmond Willie M (c)  
804 1/2b Lawrence Ardell (c)  
805 Grafton Wm A (c)  
806a Justice Lewis (c)  
806b Merritt Estella (c)  
806 1/2 Vacant  
808a Gray Wm (c)  
808b Holder Cora (c)  
808 (2)a Green Jas (c)  
808 (2)b Murchison Mack (c)  
809 Alston Saml (c)  
810a Watson Robt (c)  
810b Walker Fannie (c)  
812a Day Oscar (c)  
812b Gray Vester (c)  
814 Cuffie Edw (c)  
816 France John (c)  
818a Cade Saml (c)

818b Vacant  
819 Union Baptist Church (c)  
820 Vacant  
821a McLaurin Rosa (c)  
821b Dunnigan Wm (c)  
822a Holloway Marie (c)  
822b Elkerson Jordan (c)  
823a Holloway Rosa (c)  
823b Quacco Viola (c)  
823 1/2 Holman Frank (c)  
823 1/2 Murchison Richd (c)  
824a Bebane Ada (c)  
824b Snead Delia (c)  
825a Allen Rosa (c)  
825b Wright Saml (c)  
826a Williams Isaac (c)  
826b Dunston Benj (c)  
827a Lipscomb Bessie (c)  
827b Sweet Hebert (c)  
828a Holman Ada (c)  
828b Sweet Isajah (c)  
829a Glenn Willie (c)  
829b Willis John D (c)

W Geer intersects  
902A Rowland Mary L (c)  
904 Rives Fannie (c)  
905a Harris Minnie (c)  
905b Williams John (c)  
906 Summers Betsy (c)  
907a Holman Willie L (c)  
907b Allen Rufus (c)  
908a Stevens Eddie (c)  
908b Roberson Hazel (c)  
Hargrove begins

1000a Hall Mack (c)  
1000b Davis John W (c)  
1001A Clark Walter R gro  
1002a Kenon Wilbert (c)  
1002b White Percy (c)  
1003a Worsley Raleigh (c)  
1003b Mangum Emma (c)  
1004a Smith Manuel C  
1004b Tilley Herman  
1005 Vacant

1005b Sanders Mary (c)  
1006 Tatum W I  
1007a Drennon Ralph  
1007b Foelsch Richd  
1009 Hinson Ellie F  
W Trinity av intersects  
1107A Walker Clive W  
A Pollander Leon M  
1109A Williams Colon E (c)  
W Seeman ends  
Monmouth av begins

1203A Huggins Marion D (c)  
1205A Cox Clinton C (c)  
1208A Trout Jas M  
1211A Dennis Wm K (c)  
1212A Pickett W Irving (c)  
1213A O'Briant Herbert C (c)  
W Lynch ends  
Dacian av begins

1304A Pickett Henry W (c)  
1305A Stephenson Luther M (c)  
1307A Wallace Claude A (c)  
1309A Spransy Isabel Mrs (c)  
Acadia begins

1314A Coll Vincent E  
A Daniels Harold C  
Urban begins (not open)  
N&W Ry crosses  
Markham av intersects

1503A West Steven J (c)  
1504A Moore Chas A (c)  
1506 Johnson Hubert C (c)  
Knotl Mary S Mrs  
1508A Page Caleb S (c)  
1510A Young Sherrill F  
1512A Hughes Robt D jr  
Green begins (not open)

1603 Holloway Jas T (c)  
Clark begins  
W Knox intersects  
181A Ferguson Henry L (c)  
Englewood av intersects  
(ws not open)  
W Brookline intersects  
(not open)  
W Club Blvd intersects  
Cranford av begins

2301A Mitchell Raymond T (c)  
2309A Morris Ector E (c)  
2315A Walters John M (c)  
2325A Phillips E Blackburn (c)  
W Lavender ends  
2331A Mann Levi C  
Washington ends  
2404A Arnold Ernest J Rev (c)  
2406A Nelson Crandall H (c)  
2408A Alexander Dan W (c)

**THE ROSE AGENCY INC.**

Office Supplies

206 N. Corcoran St.

Phone L-959

 Rubber Stamps  
Notary Seals  
Kodaks and  
Supplies

**CONTRACTING REPAIRS REFRIGERATION MOTORS APPLIANCES**  
**DURHAM ELECTRIC CONSTRUCTION CO.**

113-119 ORANGE ST.

PHONE R-739

**GLENDALE AV—Contd**  
 2410ΔAnderson Milford  
 2413ΔClarke C McKaye @  
 Arbor ends  
 Leon intersects (es not open)

**GLENN—From 900 Fayetteville**  
 east to Bacon (not open be-  
 tween S Plum and Bernice)  
 502 Markham Isaac (c) restr  
 504 Smith Harry (c)  
 505 Burgess Mattie (c)  
 508 Bynum Maria (c) @  
 509 Rigsbee Lizzie (c)  
 511 Mitchell Virgil (c)  
 514 Southerland Wm T (c)  
 516ΔBaines Wm (c)

Whitted intersects  
 600 Young Alex (c)  
 603 Russell Dicy (c) @  
 604 Atwater Pauline (c)  
 Sparkman al begins  
 605 Williams Luther (c)  
 607 Yarborough Edgar (c)  
 608 Robinson Harrison (c)  
 609ΔToran Harrison E (c) @  
 610 Robinson Leanna (c) @  
 611 Chalmers Toy (c)  
 612 Carlton Bettie (c) @  
 615 McAdams Cora (c) @

Saunders ends  
 700 Barbee Carrie B (c)  
 701 Quick Hannah (c)  
 703 Rice Ernest (c)  
 704 Barbee Obediah (c)  
 705 Gattes Dock (c)  
 706ΔThompson David A (c) @  
 707 McCoy Wm (c) @  
 708 Blake Lillie (c)  
 709 Thompson Ilas (c)  
 710ΔGoodloe Fionnie M (c) @  
 711 Lee Robt (c)  
 714 Vacant  
 716ΔDunston Flossie E (c) @  
 Lyon ends

801a Lee Isham D (c)  
 801b Liggins Wm (c)  
 805 Vacant  
 807 Sanders Jas (c)  
 808 Mitchell Lelia (c)  
 809 Davis Geo (c)  
 811ΔGlenn Street Sport Shop  
 (c) confir  
 812ΔEvans Effie S (c) @  
 813ΔCotten Robt L (c)

Grant intersects  
 902 Strudwick Mabel C (c) @  
 903 Smith Robt (c)  
 905 Gordon Mary (c)  
 906a Gilmore Thos (c)  
 906b Vacant  
 907 Sanders Jessie (c)  
 908 White Lucy (c)  
 909a Harris Jos (c)  
 909b Moore Moses (c)

Colfax intersects  
 1001 Church of God The (c)  
 1002ΔMcCoy Wm (c) gro and  
 wood  
 1003 Moore Jas B (c)  
 1005ΔBriggs Vate (c)  
 1007 Savage Minnie (c)  
 Murphy intersects

1101 Allen Isaac (c)  
 1102 Page Colon M (c)  
 1103 Craft Lemuel Z (c) @  
 1104 Vacant  
 1107 Johnson T Wiley (c)  
 1108ΔPointer Laura (c)  
 1111 Wilkins Jas (c)  
 Chatham al ends

1112 Revels Chas (c)  
 1113 Jenkins Ellow (c)  
 1113½ Henderson Quibie (c)  
 1114 Creech Manley (c)  
 1115 Tanner Josephine (c)  
 1117 Vacant  
 1118 Mack Abr jr (c)  
 1119 Upchurch Wm (c)  
 1120 McCoy Virgil (c)  
 S Alston av intersects

1207 Lunsford Early (c)  
 1208 McIver Ernest (c)  
 1209 Chavis Eug (c)  
 1210ΔLuster Henry (c)  
 Smith intersects

1302 McIver Len (c)  
 1304 Patten Annie M (c)  
 1306 McMillan Amelia (c)  
 1308 Chavis Annie (c)  
 1309 Browder Jos (c)  
 1310 Rivers Rosa (c)

1311 Arnold John (c)  
 1312 Dunn Wm H (c)  
 1313ΔJosey Zollie B (c) @  
 1315 Ligon Geo (c)  
 1315½ Morris Wm (c)  
 1316 Perry Mary (c)  
 Eric begins

1317 Mt Calvary Pentecostal  
 Church (c)  
 1322 Rhodes Dorsey (c)  
 Amber pl ends

1401ΔHenderson W Fred (c) @  
 EFO  
 1402 Johnson Ella (c)  
 Bailey intersects

1405 Mayo John (c)  
 1406 Mangum Elmore (c)  
 1408 Stanley Arth (c) @  
 1410 Ebenezer Baptist Ch (c)  
 Sowell al intersects

1502 Thompson Robt C (c)  
 1504 Anderson Geo (c) soft  
 drink  
 1509 McNair Annie (c)

S Plum intersects  
 (Not open between S Plum  
 and Bernice)  
 Bernice intersects

1703 Huff Ike (c)  
 1705 Young Timothy (c)  
 Bacon intersects

**GLORIA AV—From 400 N Gres-**  
 son west to N Buchanan rd

1001ΔBoone W Waldo @  
 1005ΔBriggs M Arnold @  
 1006ΔMurdock Wm H @  
 1007ΔGantt Robt M @  
 1008ΔUpchurch Estelle Mrs @  
 1008½ΔGoldberg Julian  
 1010ΔGay Oliver E  
 1011ΔRankin W Walter @  
 1012ΔAashlin Annie P Mrs @  
 1013ΔRogers Jennie L Mrs @  
 1015ΔWilliams Jas T  
 ΔDuBose Frank A

1016ΔGraham Thos L @  
 1017 Vacant  
 1018ΔWalker Thos B @  
 1019ΔAtkins Merle T  
 1020ΔRagland Ella R Mrs  
 1020½ΔCorbin Lucy L Mrs  
 1021ΔUmstead Ben L  
 1022ΔEdwards Magale S Mrs @  
 1023ΔLeathers Mary C @  
 Garrard Anne W @

1024ΔPowell Rufus H jr @  
 1025ΔGraham Thos A @  
 Worthington Bess Mrs  
 nurse  
 1026ΔFairey Franklin  
 1028ΔHosea R Hayward  
 Watts intersects

N Buchanan rd intersects  
 2212 Robbert Judith

**GOLEY N (Edgemont) — From**  
 1500 E Main northeast to  
 Morning Glory av

103 Calcult Curtis W  
 Lockamy Wm T  
 105 Champion Elijah J  
 107 Tolley Thos H  
 109 Hamlin Fannie Mrs  
 110 Williams Robt L  
 111 Dollar W Ernest  
 113 Cates Arth G  
 115 Ewing Terry N  
 Morning Glory av intersects

**GOLEY S (Edgemont) — From**  
 1500 E Main southwest beyond  
 Cross

107 Jacobs Clinton M @  
 Angier av intersects

203 Blacran Jos  
 ΔGreen Kelly K @  
 205ΔGreen Kelly K @  
 206 Chasaut Joel J  
 208 Nash Karl W  
 Hammond Walter M  
 210 Goley Henry O @  
 212 Moring M Etta Mrs  
 Cross ends

es 1 sΔDurham Gas & Oil Co  
 Inc (plant)  
 es 2 sΔNewport Lumber Co  
 endΔBull City Oil Co Inc (plant)  
 ΔCash Fuel Co Inc

**GOLF (West Durham) — From**  
 2800 William north to Engle-  
 wood av  
 1005ΔRayl Raymond W  
 1007ΔWhitfield E Floyd @  
 1009ΔDunaway John W @  
 Carrington D Gilbert  
 ΔSmith Wm M jr  
 Englewood av intersects

**GOODWIN ALLEY—(Changed to**  
 Hickory)

**GORDON — From 507 Jackson**  
 south to Yancey  
 507 Peale Ronnie L  
 508 Russell Geo G  
 509ΔGlasco Chas E @  
 512ΔBickers Eulie J  
 513 Burgess Grady  
 514 Sharpe Wm M  
 515 Workman John S @  
 516 Hart Clyde B  
 520ΔRippey Arth L  
 Yancey intersects

**GOULD—From 800 Pine east to**  
 Pickett

202a Smith Jas (c)  
 202b Burton Lula (c)  
 203a Burton Elнора (c)  
 203b Crisp Chas (c)  
 205 Winston Thos (c)  
 205½ Samuels Fred (c)  
 206 Blue Calvin (c)  
 207a Shaw Mabel (c)  
 207b Brown Eubanks (c)  
 207½ Floyd Saml (c)  
 208 Cash Missie R (c)  
 209 McLeod John (c)  
 210ΔParker Hattie (c)  
 211 Smith Bud (c)  
 212 Suitt Julia (c)  
 213ΔPretty Robt (c) @  
 214 Satterfield Geo L (c)  
 Pickett intersects

**GRANBY — From 1120 Hanover**  
 northeast along southside of  
 N&Wry to Drew

Juniper intersects  
 N Alston av intersects  
 1105 Swan Luther (c)  
 1107 McNeil Louis (c)

Union intersects  
 Elmo begins  
 Calvin ends  
 Harris begins (not open)  
 Drew intersects

**GRANT — From 1004 Ramseur**  
 southwest to Cox (not open  
 between 813 and 911)

SALRY crosses  
 Southern Ry crosses  
 E Pettigrew intersects

506a Jenkins Rufus (c)  
 506b Snell Howard (c)  
 507 Campbell John (c)  
 508a Autry Julia (c)  
 508b Fanning Sam (c)  
 510 Coppage Chas (c)  
 512 Minter Seldon (c)  
 514 Quick Preston (c)  
 515 Williams Minnie (c)  
 516 Saunders Delia R (c)  
 519 Blinker Inn (c) confir  
 Glenn intersects

606 Wortham Leatha (c)  
 607 Springfield Anderson (c)  
 @

608 Mason Evelyn (c)  
 609 King Wm (c)  
 610 Arledge Clarence (c)  
 611 Pendarvis Levy C (c)  
 612 Markham Mabel (c) @  
 613 Trice Roy G (c)  
 615 Farges Mittie (c)  
 616 Seate Robt E (c) @  
 617 Evans Minerva W (c)  
 618 Vacant  
 E Umstead ends

701 Smith Larkin B (c) @  
 702 Smith Orlando (c)  
 703 Allen W Arth (c) @  
 704 Hopkins Benj (c)  
 706 Harris Washington (c)  
 707 Smith Marvin T (c) @  
 711 Harris Victor H (c) @  
 712 Vacant  
 713 Vacant  
 714 Smith Lizzie (c) @  
 715 Vacant  
 Simmons intersects



**Durham**  
**Ice Cream**  
**Co., Inc.**  
 Blue  
 Ribbon  
 Fast Frozen  
**ICE**  
**CREAM**

Today  
 It's Thrifty  
 to Buy  
 Quality  
 800 W. Main  
 DIAL  
**L-963**

Tel. **Hall-Kinne & Co. INC** Tel.  
 N-147 **THE HOME OF SERVICE** N-147  
 AMBULANCE SERVICE

# BUDD- PIPER ROOFING CO.

115-117

W. Chapel  
Hill St.

Phones

F-2121

and

J-8971

## Kennedy's Auto Service Wrecked Cars Completely Rebuilt



207

Holloway St.

Phone

J-0501

BIGGER DRINK



BETTER TASTE 5c

**GRANT—Contd**

801 Lee Henderson (c)  
803 Vacant  
807 Royster John (c)  
808 Matthews Lencie (c)  
809 Lewis Melvin (c)  
811 Clay Sandy (c)  
813 Hayes Eliza (c) (c)  
(Not open between 813 and 911)  
911 Carlton Eulie J (c) (c)  
915 Rich Jas (c)  
917 Williams Gatsey (c) (c)  
Linwood av intersects  
1002 Beale Nora (c) (c)  
1004 Myatt Callie (c) (c)  
1006 Hooker Jas (c)  
1008 Smart Wm (c)  
1010 Williams Pearl (c)  
Massey av intersects  
(ws not open)  
Walton intersects (ws not open)  
1210 Thompson Needham L (c)  
1213 Batts Albert (c) (c)  
Cox av intersects (ws not open)

**GRAY—From 800 Roxboro east to Hanover**

304 Little Theo (c)  
306 Spencer Robt L (c)  
307 Coon Frankie (c)  
309 West Zebbie (c)  
310 Jones Bettie M (c)  
311 Allen Zeola (c)  
312 Edwards Aggie L (c)  
313 Kennedy Elijah (c)  
314 Fikes Hatie (c)  
315 Council Wm (c)  
316 Meeks Lucy A (c)  
317 Adams Narcissus (c)  
318 Vereen Saml (c)  
319 Williams Clarence (c)  
320 Lyles John B (c)  
321 McPhatter Geo (c)  
322 Thompson Laura (c)  
323 Lowe Edgar (c)  
324 Adams John (c)  
325 Hart Malachi C (c)  
326 Clark Chester (c)  
Gurley intersects

401 Brown Mary (c)  
402 Prince Wm A (c)  
403 Day Claud (c) (c)  
404 Shaw Jennie H (c)  
405 Albright H Bruce (c) (c)  
406 Harris Harold (c) (c)  
407 Holder Cornelia (c)  
408 Etubbs Warren (c)  
410 Pettiford Otis H (c)  
N Elizabeth intersects

502 Alston Annie (c)  
504 Suitt Carrie (c) (c)  
505 Union Baptist Church  
House (c)  
506 Holliday Jacob (c)  
509 Dunlap Art h(c)  
508 Suitt Isaac (c)  
509 Amej Emma (c)  
511 Lloyd John A (c)  
512 Adams Mack D (c) (c)  
513 Thomas Ardella (c)  
514 Link Ernest (c)  
516 Jones Clifton (c)  
518 Nance Saml N (c) (c)  
Hazel intersects

601a Webb Mary M (c)  
601b Dove Anna G (c)  
602 Merritt Otis (c) (c)  
603 Holeman Henry L (c) (c)  
604 Rogers Mary M (c) (c)  
605 Grissom John H (c) (c)  
606 Adams Lillie (c)  
607 Thompson Nilas (c)  
608 Jeffers Sarah (c)  
609 Justice John W (c) (c)  
610 Jones D Young (c)  
Hamlin av intersects

701 Hyman Ernest (c)  
702 Thorpe Otis (c)  
703 Caraway Areather (c)  
704 Saunders Leonza Rev. (c)  
705 Hargrove Ola (c)  
706 Rogers Roy (c)  
707 Law Eunice (c)  
708 Thompson Elias (c)  
709 Dean Pecola (c)  
Hanover intersects

**GREAT JONES N—From 500 W Main north to Morgan**  
(No houses)  
Morgan intersects

**GREAT JONES S—From 500 W Main south to W Chapel Hill**  
(No houses)  
W Chapel Hill intersects

**GREEN—1600 Glendale av west to Watts (not open between Glendale and Edgevale rd, also between 332 and Rand)**  
326 East Rosa Mrs  
334 Clark Evelyn Mrs  
(Not open between 332 and Rand)  
Washington intersects  
(not open)  
Water begins (not open)  
Rand ends  
Ruffin begins

803 Harris Marvin D (c)  
805 Pope Vernon F (c)  
807 Thornton John O  
811 Hennine Fred  
813 Holler Alf W  
Harris Cornelia M Mrs  
815 Skeleris Stelios J  
Harris Jesse L  
819 Penny G Frank  
820 Bobbitt F Branson  
823 Hackney Rufus R (c)  
N Duke intersects  
903 & Ivey Downer R (c)  
909 Stapleford Clay C  
911 Garrard Saml T  
912 Davis Geo C (c)  
913 Thomas Fredk R jr  
914 Andrews Otho Y (c)  
915 Amis Chas J (c)  
916 Poolo Perry O (c)  
917 James Jas C  
918 Shelburn Mary C Mrs (c)  
919 Watkins Rotcher H (c)  
921 Lieberman Max H  
924 Cheek Hezro H jr  
N Gregson intersects

1005 Tilley Adolphus P  
1007 Woodley Whitford W jr  
1005 Veazey Luther A (c)  
1009 Hall Dean F  
1010 Cekada Emil B  
1012 Hollinshead Wm H  
1013 Morris Hubert D  
1014 Hill Norman M (c)  
1015 Walters John L  
1017 Thomas Lillie B  
1024 Phipps Margt L Mrs (c)  
1026 Satterwhite Ira W pntnr  
Watts intersects

**GREENBERG ALLEY (Hayti)—From 12 E Proctor south 1/2 block, 1 east of McMannen**  
506 Carmichael Johnson (c)  
508a-b Evans Calvin (c)  
510 Atkinson Bertha (c)  
510 1/2 Williams Gus (c)

**GREENBRIAR ROAD — From Miami blvd northeast 1 block**  
1601 Wood Eug S  
1603 Turner Wilbur H  
1605 Ford Harold A  
1609 Cobb Marion R

**GREENLEAF—From Tate north to E Markham av, 1 west of Avondale dr (not open)**  
E Markham av intersects

**GREGSON N — From 900 W Main north beyond Leon (not open between W Club blvd and 1/2 block south of Ruby)**  
106 Maynard John D  
108 Hair Henry L  
109 Red's Soda Shop conbr  
111 Gregson Street Barber Shop  
113 Red's Soda Shop (storage)  
115 Pelshaw John P  
121 Aldridge Motors Inc (serv ent)

Morgan intersects  
201 Williams John F  
203 Norris W Brodie  
209-11 AB & J Tire Co  
213 Smith Electric Co contrs  
215 Rocket Sandwich Shop restr  
229 Matthews Calvin H poultry  
231 Central Engineering & Contracting Corp (br)  
Lamond av intersects

301 Christian and Missionary Alliance Church  
303 Forsyth Geo G  
305 Matthews W Johnson (c)  
307 Schofield Wilbert M  
309 Bundy Edgar E  
311 Council John L (c)  
Gloria av begins  
401 Burke Cleveland H  
401 1/2 Olive Rucker H  
403 Baker B Dewey  
403 1/2 Glass Littleton J  
405 Markham Daisy K Mrs (c)  
407 McArthur Glenn T (c)  
Bethune Lillian B nurse  
Morgan Mary E Mrs  
Morril Pearl nurse  
Carlton Wm M  
Morgan Edw J  
409 Markham Thos C (c)  
411 Egerton Frank N (c)  
Minerva av intersects  
505 Piggly Wiggly Stores (br) gros

W Trinity av intersects  
600 Harman Wm E  
602 Goldman Louis H  
604 Eakes W Madison  
606 Rankin Hamilton P Rev  
608 Brown Helen M  
610 Bissette J Collie (c)  
Monmouth av intersects  
705 Blackley Helen M Mrs  
Dacian av intersects

806 Bickett The  
Apartments:  
1 Sears Jas W  
2 Bullock Edwin L  
3 Smith John J  
4 Reeves Robt J  
5 Mallard Harvey M  
Potts Edith H Mrs nurse  
6 Smith Preston W  
7 Patten Clara Mrs  
8 Branson Guy jr  
9 Cox Rosa C  
10 McCulloch David J  
11 Patterson Sara K  
12 Lindsey Horace B  
Street continued

808 Murray Frank H  
Urban intersects  
904 Maupin Thos C (c)  
905 Stone Kerney C (c)  
906 Coppedge McCoy O  
907 Perry Lallah R Mrs  
909 Warren W Frank (c)  
911 Bishop Jesse (c)  
W Markham av intersects

1003 Berry E Willard (c)  
1007 Perry John L (c)  
AVickers Claude W  
1008 Mousmoules Andrew D  
1012 Bloomfield I Fredk (c)  
1013 Martin Carlos C (c)  
Green intersects

1102 Yowell Robt B (c)  
1103 Atkins Lyman L  
1104 Rosser G Hearst (c)  
1105 Emory Hack D (c)  
1106 Andrews T Vernon (c)  
1108 Astanley Wm E (c)  
1109 Ateichmann Donald E  
ATAube Mortimer  
1110 Young Wilbert H Hon (c)  
Demerius intersects

1201 Edwards Wm W (c)  
1202 Marshall Bessie H Mrs (c)  
AHall Lena B Mrs  
1203 Johnson J Truman (c)  
1204 King Harry R (c)  
1205 Kirkland John L jr (c)  
1206 Levy Roy I (c)  
1207 Ervin Spencer J (c)  
W Knox intersects

1312 Malone J Robt (c)  
Malone Sarah E Mrs  
1314 Repass Emma F Mrs (c)  
1316 Rasberry Saml B (c)  
1402 Carr Robt G (c)  
1407 Wilkerson Jos L (c)  
1411 Gaddy Pauline Mrs (c)  
1415 Plyler Marion T Rev (c)  
1422 Carlton Jos P (c)  
W Club blvd intersects  
(Not open between W Club blvd and 1/2 block south of Ruby)  
Ruby intersects  
Hudson intersects (not open)  
Leon intersects

# White Star LAUNDRY

DIAL  
X-2581

# CHRISTIAN-HARWARD FURNITURE CO., Inc.

Durham Home Furnishers For Over 44 Years

118-120 W. Parrish St.

Phones N-181 — N-182

**GREGSON S**—From 900 W Main southwest and south to Jackson

113A Durham Laundry Co  
W Peabody intersects  
Southern Ry (overpass)  
W Pettigrew intersects

201A Fowler Virgie E Mrs gro  
203 Neal Leslie Mrs @  
Hasting Wm H  
204A Wester Geo W  
302 Kinley Mabel Mrs  
Stewart Marshall  
206 Turner Louis C  
207A Strickland Jos A @  
208A Wilson Jeter H  
209A Rochelle Hubert I  
210 Morgan R Otis  
211 Durham Dairy Products Inc (storage)

Burch av begins  
301A Durham Dairy Products Inc (office)  
302 Brinkley Hugh D  
302 1/2 Morgan Eus R  
304A Windham Wright  
304 1/2 Hein Walter H  
Memorial ends  
306 Bowles Pauline Mrs  
307A Loudermilk Jorn D  
310A Jones Theo  
316 Chalen The

Apartments:  
1A McNeer Fred A  
2A Satterwhite Alonzo V  
3A Harris Thos J  
4A Baldwin Una B Mrs  
W Chapel Hill intersects  
408 Baker Nettie (c)  
410 Lyles Lee (c)  
412 McCloud Neely (c)  
414 Blake Arlena (c)  
Jackson intersects

**GROVE**—From Lee north to E Geer, 1 east of N Alston av (not open between Lee and 1/2 block south of E Geer)  
E Geer intersects  
es 1 s Owen Geo D  
es 2 s Carolina Cinder Block Co

**GUESS** — (Changed to S Buchanan rd)

**GUESS ROAD** (West Durham) (Part formerly Watts)—From 1407 Watts northwest beyond city limits  
1411A Gates W Elmo  
1413A Haithcock Eric E  
1417 Bishop Wm G  
1419A Miller David S @  
1421 Vacant  
1424A Watts St Serv Sta  
W Club blvd intersects

1501A Reece Chas A  
A Transport Corp of Va The  
Durham Truck Service Inc  
A Eppes Transport System  
N Buchanan rd intersects  
1202A Wilson Roy E  
1206 Fara Louis @  
Rena begins (not open)  
2d ends  
Earl begins

1434 Harris Jas P  
1500A Hunter Lonnie C @  
Ruby begins  
1502A Martin John R @  
4th ends (not open)  
1506 King Edw T  
1508A Rogers Ralph E  
1510A Slaughter Saml H  
Ida begins

1602A Mott Saml L  
1604A Conley Wm B  
1609 Teague Kemp C @  
5th intersects (ss not open)  
1613A Meyer Chas E  
1617A Gattis Walter R @  
1618 Thompson John A  
1620A Nance Lucy J Mrs @  
6th intersects (ns not open)  
1700 Ervin Jack C @  
Broad ends  
Newton rd begins

1813 Thompson Wm A  
1815 Foster John W  
1819A Kernode Chas E @  
1821 Henrich Edw G  
1823A Johnson Harry R

1825A Oncley Paul B  
1827 Bridges Marvin  
Sunset av begins  
Wagner begins  
City limits  
Durham County line

**GULF** (East Durham)—From 1/2 block northeast of 2219 Kate southwest 1 block, 1 west of 520 S Briggs av  
2211A Gulf Oil Corp (bulk plant)  
2219 Brown Eddie (c)  
2220 Nichols Albert (c)  
2222 Davis Buddy (c)  
Kate begins

**GUNTER**—From 1200 Kent west and northwest to Chapel Hill rd  
1401 Thomas Edw Rev (c)  
1403 Curry Roy C (c) @  
1404 Hinton Lula (c)  
1405 Joyner Georgiana (c) @  
1505 Harrarves Harvey (c)  
1507 Copeland Jas (c)  
Rosedale av intersects  
Stagg begins (not open)  
1705A Riggsbee Luther J @  
1706 Pendergraph Lottie A Mrs @  
1707 Lewter Emma B Mrs @  
1710A Caldwell Jasper D @  
1712 Black Emma Mrs  
Chapel Hill rd intersects

**GURLEY**—From 600 Carlton av north to Dowd  
Forest ends  
Primitive intersects  
501 Neville Henry E  
503A Harris Chas A  
Morris Jas H  
506 Jones Beulah L Mrs furn rms  
507 Robinson Leamon  
508 Jones Beulah L Mrs @  
furn rms  
510 Caltee Robt K  
511 Crabtree Hunter  
512 Pittman Gurney L  
513 Wade Julius J  
Markham intersects  
601A Watkins Delma A  
602 Satterfield Chas  
603 Rutherford John D  
606 Pickett Edgar A  
Canal intersects  
804 Sellers Estelle (c)  
Gray intersects

905 Lvons Minnie (c)  
906A Burton Alice (c) @  
907 Knight Mary (c)  
908A Shaw Dock S (c) @  
910 Smith Henry (c)  
911 Day Wm H (c) fish  
912 Berkley Wm T (c) billiards  
Dowd intersects

**GUSHEE DRIVE**—From 210 N Church southeast beyond McMann

**GUTHRIE AV N**—From 2200 E Main north to Liberty  
101 (See 2117 E Main)  
102 Proctor Wm C  
104 Clark Jas R @  
107A Morgan Harry B  
108A Gooch Ida L Mrs @  
109 Ross Claibourne  
110 Thomas Jesse E  
111A Burcham Chas H @  
112A Collins Selba J @  
113A Pleasants Jas O @  
114A Whaley Teacie T  
201A Stables R Kenneth  
203A O'Neal Danl G @  
Brown Ida M Mrs  
ACarr Wm A Jr  
204 Philpott John T  
207A O'Neil C Frank gro  
208A Hall Mary E Mrs @  
209A Brown Alpheus E @  
211 Smith Jas D  
Snyder Parker  
213A Brawley Lillian B Mrs  
214A Holder Chesley A @  
215A Carson Alton B @  
301A Jones Chas D  
303 Hall Wilbur G Rev  
304A Scoggins Lille B Mrs @  
305 Vacant

306 Rhew Wallace R @  
307A Wood Chas T  
308A Ellis Henr yD  
309A Taylor Ephraim W  
310A Edwards Belmont P @  
314A Stone Ora Mrs @  
Taylor intersects

407 Vacant  
408 Erickson Jas W  
409 Boyer Frank K  
410A King Herman H  
A Pearce Luther D  
411A Price Grover H  
412 Davis Geo W  
414 Beaver Kermit T  
AParrish Grady C  
416 Jones Cecil R  
Upchurch Aubrey W  
418A Jones Lester  
AJohnson Lynn H  
420 Griffin Leon B  
Ray Essie M Mrs  
422A Pollard Millie A  
Southgate intersects  
501A Vickers C Sawton  
503A Smiths Jas E  
505 Fuller Thos J  
507 Clements Preston  
509A Poole Roland H @  
Liberty intersects

**GUTHRIE AV S**—From 2200 E Main south to Angier av  
101A Oakley John H  
105A Markham Lonnie G @  
106A Community Store  
107A Pope Marvin H @  
111 Beck Jas F  
114A Peed Beulah M @  
Peed Nannie M @  
115 Hall Wm E @  
A Arthur Perc y  
116A Peed Pearl G Mrs @  
117A Vickers Hiram E @  
118 Christian Floyd L @  
119 Harris H Clyde  
AJohnson Pags  
120 Dorriy Floyd O @  
121 Watkins Philip  
Pierce O Odell  
123A Ferrell Mary E Mrs @  
Hart intersects

201 O'Neal Annie E Mrs  
202A Rogers Otis H @  
203A Woodell Emory R @  
204A Morgan Lonnie L @  
205 Gooch Herman  
206A Hall V Emma @  
A Tingen Otho N @  
207A Hinson Atlas P  
208A Jones Owen F  
209 Moize Boyce F  
210A Williams Chas E @  
211A Fuller Gellie Mrs @  
212 Riggs Dorsey C  
214 Rich Otho R @  
216A Andrews John I @  
217 Reddish Hattie G Mrs @  
Proctor rd begins

218A Saunders C Bruce @  
221A Lea Eula @  
Ashe intersects  
305 Crawford Wm R  
309 Ange Theo A @  
310 Ferrell Annie H Mrs @  
311 Green Robt R @  
Angier av intersects

**GUY'S ALLEY**—From 913 Whitte east to Sparkman Alley  
604 McMillan Eliza (c)  
608 Davis Alonzo (c)  
Sparkman Alley ends

**HACKNEY** (East Durham)—From 600 Barbee southeast beyond Scroggins av  
2206 Cannada W Warren  
2207 King Mark  
2208 Williams Edw J  
Cabot begins  
2209 Fidal Melvin  
2211A Crawford Fletcher R  
2212 McLean Archie C @  
2213 Helig Louise A Mrs @  
2216 Souders Chas E @  
2217 Goforth Jos F  
Scoggins av intersects  
2301 Hackney Lulu L @  
2302A Hackney Wm J @  
2303 Turner Christopher C  
2304 Nunn Frank B

Old Line Legal Reserve Life Insurance  
**"NO HOME COMPLETE WITHOUT NORTH CAROLINA MUTUAL LIFE INSURANCE CO."**  
 Home Office, Durham, N. C.

**Dr Pepper**  
GOOD FOR LIFE!  
5c

**3-A-DAY KEEPS ENERGY UP**  
at 10-2 & 4

"SATISFACTION THAT LASTS"

**REAL ESTATE RENTALS O. A. JOHNSON INSURANCE**  
**Realtor OF ALL KINDS**

118 Morgan St.

"Serving Durham For 18 Years"

Phone F-2451

**DRINK**



*Coca-Cola*



**GRANITE SERVICE STATION**

E. S. PHILLIPS, Manager

Tires.

Batteries

Johnson Outboard Motors

Vapor Motor Cleaning Service

W. Main and 9th Sts.

PHONE X-1211

Emergency Road Service



**HACKNEY—Contd**  
 2305 Crawford Cecil  
 2313 Cowan Maggie S Mrs  
 2317 O'Connell Denny J @

**HALE (West Durham) — From**  
 2406 Hillsboro road north to Englewood av

**Gin intersects**  
 805 Pilgrim Log Chapel  
 807 Wilson Mattie M Mrs @  
**Dezern al intersects**  
 906 Cameron Jas A  
 907 Dean Tey L  
 909 Taylor Henry W  
 910 Jackson Wm W  
 911 Honeycutt Chas E  
 912 Hunley Lewis  
 914 Moore Marvin M  
 915 Layton Hattie H Mrs  
 916 Durham Offie M

**W Knox intersects**  
 1000 G Garrard Robt L  
 A Roberts Harold G  
 1004 Broughton Z Thurman @  
 1007 Catess Jesse P @  
 1008 Barnhardt J Wilbert  
 1009 Barnhill Roy L  
 1010 Broughton Clarence S  
 1012 Coble Thos S Rev @  
 1013 Garrett Elijah W @  
 A Scott Wyatt L  
 1014 Abernathy Archie L  
 1015 Spell Eug  
 1016 Conway Geo W  
 1019 Beeves Morris D @  
 1020 Gooch Lillie F @  
 1021 Rascoe Cliff L jr  
 A Dodson Howard W  
 1022 Reams J Walter @  
 Englewood av intersects

**HALLY — From 1120 Fairview**  
 dest to Rosedale av

**Cornell intersects**  
 1308 McAdams Janie (c)  
 1310 Vacant  
 se cor A Lyon Park Sch (c)  
**Kent intersects**  
 1404 Hoskins Henry Rev (c)  
 1408 Charles Ella (c)  
**Marsland av intersects**  
 Rosedale av intersects

**HAMLIN—From Canal north to**  
 E Lynch intersecting 700 Dowd (not open between Lee and E Geer)

1101 Sowell Clarence (c)  
 1101 1/2 Bell Snoda (c)  
 1102 Davis Alonzo (c)  
 1103 Jeffries Chas (c)  
 1104 Thorpe Eural (c)  
**Gray intersects**  
 1206 Sultt J Elbert (c)  
 1207 Edwards Nellie (c)  
 1208 Umstead Lee (c)  
 1209 Swan Lee (c)  
 1211 Taylor Edw (c)

**Dowd intersects**  
**Drew intersects**  
 1401 Chance Novella (c)  
 1402 Haskins Dora E (c) @  
 1403 Burton Hiram (c)  
 1404 Harper Walter (c) @  
 1406 Harris John T (c) @  
 1407 Albright Martha M (c) @  
 1409 Kennedy Edw (c)  
 1410 Pearsall Frank D (c)  
 1412 McAllister Ralph (c)  
 1414 Riley Edw L (c)  
 1416 Waddell John (c)  
**Lee intersects**  
 (Not open between Lee and E Geer)  
**E Geer intersects**

1606 A Jackson Jos M @  
 1608 Owens Clifton V @  
 Edwards intersects (as not open)  
 1715 A Wiggins M Homer  
**E Trinity av intersects**  
 1808 A Jernigan Ernest M  
**E Lynch intersects (not open)**

**HAMMOND — From 2700 Far-**  
 thing east to city limits

104 Mangum John A @  
 106 Boswell Luther E  
 107 A Riley Coy N  
 109 Weatherspoon John J @  
 112 (301) McCuen Wm S  
 114 Goodwin Ada S Mrs  
 Highland av intersects

206 A Marshall W Marion @  
 207 A Parrish Leander  
 2318 A Blanchard Julius L @  
**Roxboro intersects**  
 306 A Weaver Robt C @  
 307 A West M Jack @  
**Banner intersects (not open)**  
 402 Paschall Beni F  
**State intersects (not open)**  
**City limits**  
**Durham County line**

**HANDVER — From 1/2 block**  
 south of Granby north to 800 Drew

1118 A McNeil John W (c) @  
 1119 Ruffin Mary (c)  
**Granby begins**  
**N&Wry (no crossing)**  
**Juniper begins**  
**Gray ends**

1200 A Flintall Wm G (c) @  
 1203 House of Prayer (c)  
 1204 Quiller Jesse (c)  
 1206 Keith Sara (c)  
 1207 Jones Archie (c)  
 1208 A Rogers Ernest H (c) @  
 1210 A Dick Wm B (c) @ ero  
**Dowd intersects**  
**Drew intersects**

**HARDEE (Durham County) —**  
 From Wake Forest Highway south to Liberty, 1 east of city limits

108 A Jones Bernice F  
**Liberty intersects**  
 109 A Orander Reuben W  
 111 Hicks Robt L  
 113 A Fogleman Clarence P  
 120 Maddox Stafford Stone  
 Wks monument mfrs

**HARGROVE — From 1000 Glen-**  
 dale av west to North  
 206 Hobgood Ollie H  
 207 Parrish Julian  
 A Barbee Elsie Mrs  
 208 Dean Jasper E  
 210 Yates Allie A  
**Bay al begins**

211 McKee Colon W  
 213 A King Irene Mrs  
 A O'Briant Herman L @  
 214 A Cole Minnie A Mrs @  
 215 A Odom Ennis C @  
 217 A Mangum Geo M @  
 218 Talley Angeline E Mrs  
 219 A Williams Ge o A @  
 220 Carter Lewis @  
 Clark Minnie Mrs nurse  
**North intersects**

**HARP—From 900 Fargo west to**  
 Carrington  
**Matthews ends**  
 307 Hall Onnie D (c) @  
 309 Jeffries Mack (c) @  
 Carrington intersects

**HARPER—North 1 block to Dac-**  
 ian av, 1 east of N' Duke  
 803 Watson Eug W  
 805 Ellis Garland W  
 807 Watson Lee Z  
 809 Thomason Jas A  
 811 Haden Jas L M @  
 813 Jackson Jas W  
**Dacian av intersects**

**HARRIS—From Granby east to**  
 N Hyde Park av, 1 south of  
 Drew (not open)  
 (No houses)  
**N Hyde Park av intersects**

**HART—From 200 S Maple east**  
 to Proctor rd  
 1901 A Bailey Roy K @  
 1904 A York Reuben W  
 1905 A Glover J Robt jr  
 1960 A King Hubert E  
 1907 A Raynor Owen L  
 1908 A O'Briant Effie L Mrs  
 1909 A Henderson Jesse J @  
 1910 A Margolis Abr  
 Jones Ernest E  
 1912 Davis Edith F Mrs @  
 1913 A King Beni R  
 1914 A Penderscraft Lizzie Mrs  
 A Keith Chas H  
 1916 Strickland John G  
 1917 A Boyd Eug H @

1918 Parker Felix @  
 1921 Turner Henry M  
 1922 Beckwith Estella G

**Roberson ends**  
 2001 A Fields John E @  
 2002 Marcom Walter M  
 2004 A Boyd Early W @  
 2006 Boyd's Grocery  
**S Driver av intersects**  
 2105 King Minnie E @  
 A O'Neal Flora R @  
 2106 St Andrew's Episcopal Ch  
 2109 Poole Wm L  
 2110 McFarland Isaac P  
**S Guthrie av intersects**  
 2210 Emory W Hubert  
**S Briggs av intersects**

2304 George Eliza M Mrs  
 2306 Overman David W  
 2308 Bane Tasker R  
 2310 Buchanan Leonard  
 2311 Garrett Jas H  
**Cody begins**  
 2403 Lasater Vora Mrs  
 2405 Harris Raymond  
 2407 Smith Roland W  
 2409 Medlin Chas P @  
 2411 Luscus Thos M  
 Taylor Lillie Mrs  
 2501 Leathers Robt  
 2503 Hicks Harriett Mrs  
 2503 Dannenberg Saml V  
 2505 Millam Cobel H  
 2507 Parrish Wm A  
 2509 Hockaday Mary Mrs @  
 2511 Hockaday Roy  
 2513 Cisenhall Jos E  
 Taylor Wm

**Proctor rd intersects**  
**HAWK — From 2700 Pettigrew**  
 southwest to Hay  
**Southern Ry crosses**  
 713 Peace Sallie (c) @  
**Hay intersects**  
 717 Alston W Jacob (c) @

**HAWKINS (Hickstown) — From**  
 Ashley west to 400 Stephens,  
 1 south of 2500 Crest (not  
 open)  
**Stephens intersects**  
 (No houses)

**HAY—From 2500 E Pettigrew**  
 south beyond Hawk (not open  
 between 2532 ad 2621)  
 2524 Waller Sylvester (c)  
 2526 Andrews Wm (c)  
 2532 Vacant  
 (Not open between 2532 and  
 2621)

2621 Young Eug (c)  
 2625 Austin Jas (c)  
 2627 Walker Zead (c)  
**Hawk ends**  
 2701 Holloway Jos (c)  
 2702 Lyon Sallie (c) @  
 2708 Nealy Frank (c)

**HAYTI — A colored residential**  
 and business section in south  
 part of city east of McMannen  
 to S Alston av and from E  
 Pettigrew south to city limits

**HAYWOOD—From 800 N Man-**  
 gum east to Lynchburg  
 104 Clinton David (c)  
 105 Johnson-Forrester Cleaners  
 & Launderers (plant)  
 106 Lawson Estelle (c)  
**Haywood al ends**

107 Watson Emma (c)  
 108 Fuller Edna (c)  
 109 Harris Roy (c)  
 110 Smith Luther (c)  
 111 Lyons Minnie (c)  
 112 Horton Arth (c)  
 113 Moss Mandy (c)  
**Roxboro intersects**  
 202 Ray Graham  
 206 Kelley Leo (c)  
 207 Bryant Geo (c)  
 208 Harris Cora (c) @  
 208 1/2 Moore John (c)  
 209 Pierce John H (c)  
 210 Sanders Alf (c)  
 211 Williams Preston (c)  
 212 A Bailey Reginald W (c) @  
 213 Perry Henry (c)  
 214 Lowery Arnew (c)

**COOKING** Mangum at Holloway St. **HEATING**  
**Public Service Company of N. C., Inc.**  
 "THE GAS COMPANY"  
 Office Phone N-121  
 Refrigeration Service Dept. Phone F-0302 Water Heating



# W. C. LYON COMPANY

**HARDWARE — BUILDERS' SUPPLIES — PAINTS AND VARNISHES**

Vita-Var Paints — Savage Arms Products — Remington Ammunition  
 "Good Buildings Deserve Good Hardware" — Corbin

213 East Chapel Hill

Phones L-946, L-947 and L-948

**HAYWOOD**—Contd  
 215 Holman Annie M (c)  
 216 Cannady Gertrude (c)  
 Lynchburg intersects

**HAYWOOD ALLEY**—North ½  
 block to 106 Haywood, 1 east  
 of N Mangum

106½ Williams Walter (c)  
 107½ Clements Saml (c)  
 108½ Allen Leonard O (c)  
 109½ Hart Saml (c)  
 110½ Allen Chas (c)  
 Haywood intersects

**HAZEL**—From 803 Markham  
 north to Lee  
 1007 Jeffries Alice (c) (c)  
 1014 Penny G F Coal Co

Canal intersects

1100 Keith Elijah (c)  
 1101 Kirby Lillie (c)  
 1102 Martin Morene (c)  
 1103 Martin Elmira (c)  
 1104 Owens Toney (c)  
 1105 Owen Leanna (c)  
 Gray intersects

1201 Dunn Rosa (c)  
 1203 Hart Chas (c)  
 1207 Gordon Lawrence (c) (c)  
 1209A Frye Jos (c) (c)  
 1210 Gatewood Aliene (c)  
 1213 Davis Jas B (c)

Dowd intersects  
 Drew begins  
 Lee intersects

**HEMLOCK**—From Fay north-  
 west 1 block, 3 northeast of  
 Miami Blvd  
 (No houses)

**HENDERSON (Edgemont)**—From  
 N&Wry south to 306 S Elm  
 800 Durham Hosiery Mills  
 (storage)

814A Williams Wadus H  
 815D Durham Hosiery Mills  
 No 6

816 Parker Willie R  
 818A Durham Chas C  
 820A Greene Wm M (c)  
 Jones J Thurston  
 S Elm intersects

**HENRY ALLEY**—From 524 E  
 Pettigrew southwest to Mobile  
 av

400 Scarborough & Hargett  
 (rear ent)

403 Young Lucille (c)  
 405 Graham Jos (c)  
 406A City Vocational Education  
 Dept (for colored) Henry  
 Street Welding Sch

407 McCollum Fletcher (c)  
 408a Hicks Asberry (c)  
 408b Coleman Lacy (c)  
 409 Brodie Fleming (c)  
 409½ Brodet Hattie (c)  
 410 Taylor Ada (c)  
 411 Spain Nannie (c)  
 411½ Leathers Sophie (c)  
 412 Pulley Addie (c)  
 414a Collins Cora (c)  
 414b Barbee Jas (c)  
 415 Thompson Similla (c)  
 416 Young Mattie (c)  
 416½ McKnight Lottie (c)  
 417a Harris Wm (c)  
 417b McNeil John (c)  
 418 Shuler Julius (c)  
 419 Shepherd Mary (c)  
 420 Stone Bertha (c)  
 421 Black Ruth E (c)  
 422 O'Neal Bonnie M (c)  
 423 Ray Julia (c)  
 424 Royster Nathaniel (c)  
 425 Burton Arth (c)  
 E Proctor intersects

505 Hooper Marjorie (c)  
 510 Bradshak Martha (c)  
 Mobile av intersects

**HERMITAGE COURT DRIVE**  
 (Forest Hills)—From 1600

**HERBERT (Durham County)**—  
 From Wake Forest Highway  
 south to Liberty, 2 east of city  
 limits  
 Liberty intersects

**HERMITAGE COURT (Forest  
 Hills)** (Continuation of Ar-  
 nette av)—From 1 block south  
 of Wells south and east in  
 circle to Arnette av, 1 west of  
 University dr

(Numbers irregular)

1506A Flowers Claude M (c)  
 1511A Kirkland Laurance D (c)  
 1514A Slattery Richd E (c)  
 Homer begins

1516A Davis Jas Q (c)  
 1517A Skinner Chas R (c)  
 1518A Collins Jas H jr (c)  
 1519A Hutchings John R jr (c)  
 1520A Taber Wm A (c)  
 1521A Whitaker Wm P (c)  
 1522A McBryde Angus M (c)  
 1523A Smith H Serlton (c)  
 1524A Toms Annie C Mrs

1526A Adams Claude O jr (c)  
 1528A Jones W Murray (c)  
 1601A Epperson Jesse H (c)  
 1603A Robbins Philip D (c)  
 1607A Yarbrough Edwin S (c)  
 1527A Wiggins Aubrey P (c)  
 1529A McNutt Jas M

1532A Hofler Wm H (c)  
 1534A Whitley Geo P (c)  
 Hermitage Court dr ends

1531A Thomas Wm H (c)  
 1533A Glass Jas F (c)  
 1535A Farley Jas E (c)  
 1540A Griswold Wm S (c)  
 1542A Newsom M Eug (c)  
 1550A Odell Clara S Mrs (c)  
 1552A Branson Wm H (c)  
 Arnette av ends

University dr west to Hermi-  
 tage ct

804A Harris Carl R (c)  
 805A Arnold J Noble (c)  
 807A Umstead Wm B (c)  
 Hermitage ct intersects

**HESTER (West Durham)**—  
 (Changed to Georgia av)

**HICKORY**—From 1110 Cole  
 southwest beyond Holt  
 504 Vacant  
 Simmons intersects

609 Gillis Jas (c)  
 611 Viant (c)  
 613 Norwood Ernest (c)  
 615 Thomasson Wm (c)  
 617 Womack Doctor D (c)  
 Holt intersects

702 Ryals Fred (c)  
 704 Tyler Marcus (c)  
 706 Jones John (c)

**HICKS (West Durham)**—From  
 2908 Mulberry northeast to  
 Hillsboro rd  
 603 Potts Jas A  
 605A Ferrell Harvey M  
 607A Lee Ivelious V (c)  
 609 Hucker Grover W  
 613A Todd Alton R  
 Edmund ends

700 Bowling Otho L  
 Hillsboro rd intersects

**HICKSTOWN**—A colored resi-  
 dential section in northwest  
 part of city near city limits  
 and south of W Pettigrew to  
 Pratt

**HIGBEE**—From Farthing east  
 to 2000 Roxboro rd  
 100 Cole Danl T  
 101A Coleman Henry  
 103 Miller Chas M  
 104 Crawford J Dalbey jr  
 105 Maddox Loyd E  
 106A Shanks Clifford E  
 107A Skinner Melvin F jr  
 108A Anderson Horace L  
 109 Gray John L  
 110 Hancock Robt K  
 111 Banner Harry E  
 112 Bellevue Eug H  
 113A Marcus Nathan  
 114A Long Robt G  
 115A Boyd John B  
 117A Lineberger Ormand R  
 121A Sullivan Donald T  
 Roxboro rd intersects

**HIGH**—From 2410 E Pettigrew  
 southwest beyond New  
 813 Wall Chas (c)  
 815 Davis Elijah (c)  
 816 Patterson Chas (c)  
 819A Eatman Esther (c) (c)  
 New ends  
 824 Marshall Wm (c)

**HIGH**—From Kent west to Ros-  
 dale av, 1 south of Bivins  
 (not open)  
 Moreland av ends (not open)  
 Rosedale av ends (not open)

**HIGHLAND AV**—From 200 W  
 Club Blvd north to E Maynard,  
 1 west of Roxboro road (not  
 open between 2704 and 2716)

2405 Cozart Wm L (c)  
 2406A Hobeood E Burke jr (c)  
 2407A Lamm Perry A (c)  
 2409A O'Briant Jasper N  
 2418 Porter David (c)  
 Partin Eug A  
 2419 O Neil Paul T  
 2423A Ledford Grace T Mrs (c)  
 E Ellerbee intersects

2510 Hall Vernon H (c)  
 2512 Averinos Antonio A  
 2513A Harris Erskine W (c)  
 2514 Robinson Herman L  
 2515 Graham Lydwell N (c)  
 2519A Freeland Chas A (c)  
 2521A Sauls Wm B (c)  
 2525A Bryant Lonnie E (c)  
 E Davender intersects

2601A Altemueller Geo F (c)  
 2602A Daniels Wade O  
 2603A Wallace Wm M II (c)  
 2609A Wiggins Noland E  
 2611A Whitley Ernest C  
 2613A Whitaker Wm E jr  
 Hammond intersects

2704A Strickland Andrew J (c)  
 (Not open between 2704  
 and 2716)

2716A Hobgood Virginia L (c)  
 2717A Belden Donald L (c)  
 2718A Gaudlen Wm D (c)  
 E Maynard intersects

**HILL**—From W Proctor south to  
 S Duke, 1 east of Vickers  
 1106A Swart Murray S (c)  
 W Cobb intersects  
 W Lakewood av intersects  
 S Duke intersects

**HILLDALE ROAD (West Dur-  
 ham)**—From 3100 Hillsboro  
 rd north beyond city limits  
 Englewood av intersects  
 1112A Bonardi Louis E (c)  
 1114A Byal Kath Mrs (c)  
 W Club Blvd ends  
 Woodrow ends  
 City limits  
 Durham County line  
 W n Durham City Water  
 Works (pumping sta)

**HILLSBORO ROAD (West Dur-  
 ham)**—From 800 N 9th west  
 and northwest beyond city  
 limits  
 2001A Chatham Service Station  
 Edith intersects  
 2100 New Louisa Mrs  
 Virgie intersects (ss not open)  
 2216 Hamlett Elihu L  
 Caroline av begins  
 2300 White Dewey W  
 13th ends  
 2402 Hicks Rosa W Mrs  
 2406 Rigbsbee Geo I  
 Hale begins  
 2408 Halthcock Fannie  
 14th ends  
 Rose Hill av begins  
 2508A Whitakers Esso Station  
 15th ends  
 2601A West Durham Baptist Ch  
 16th ends

2602 Hester Geo W  
 2605A Ferrells Barber Shop  
 2606-08 Vacant  
 2607 Steve's Place restr  
 2609A Ideal Sundry confir  
 Newton Robt E  
 2610A Garrard Jas T  
 2611 Hester Jas T  
 Parker Emery F



**Scott &  
 Roberts  
 Sanitary  
 Dry  
 Cleaning  
 Co.**

15%  
 DISCOUNT  
 OR  
 CASH and CARRY  
 DRY CLEANING

**Tels.  
 N-135  
 L-961**

**D. C.  
 MAY**

**Painters  
 Paper  
 Hangers  
 Decorators**

**314-318  
 Morgan**

**PHONE  
 J-5321**

## The DEPOSITORS NATIONAL BANK

of Durham, N. C.  
 Member Federal Reserve System and F. D. I. C.

"Seeking New Business On the Service We Render"

DIAL

N-7561

**DURHAM BOND & MORTGAGE CO.**

CHAS. S. ALLEN, President

**REAL ESTATE LOANS — REAL ESTATE — RENTALS**

Mezz. Floor Depositors Bank Bldg.

Phones L-0331 and N-5341



603  
E. Main  
Street

**JOHNSON  
MOTOR  
COMPANY**



Emblem of Satisfaction

**All  
Repairs  
For All  
Makes**

326-328  
East Main

Dial  
L - 1841  
J - 1491

**HILLSBORO RD—Contd**  
2612△Garrard Ettie Y Mrs ④  
2613 Jones Burkett S  
2615△Maddox John W  
2617 Edwards Dora R  
2618△West Durham Baptist Ch  
Nursery ④  
Oakland av begins

2619△Ervin Ira O ④  
2621 Pope Wm R  
2623△Poole's Beauty Shop  
2624△Whitaker Thos M ④  
2625△Whitaker's Food Store  
2627 Vacant

Crabtree ends  
2700 Byrd John W  
2701 Duke Power Co (ice sta)  
△Hayes' Service filling sta  
2704 Smith Lucian G  
2706 Saunders Allan R ④  
2707△Suitt Bruce B  
Duke Tourist Home furn  
rms

2709△Bowles Edw H ④  
2710△Newton Burl M  
2714△Dezern John M  
2715-17△Bowen Jos H & Son  
auto reprs  
2719△Ladd Effie E Mrs  
2719△Bowen Archie L gro  
2721 Grace Lutheran Church  
2722△House Jas M  
Hamilton Margt F nurse  
2726△Dorritt W Vernon ④  
2727△Bowen Archie L ④

Hicks ends  
W Knox ends

2801△Cole N Dallas  
Nicholson Jas C

2802 Wilkerson J David ④  
2803KSneed Willis P ④  
2804 Wilkerson J David gro  
2807△VanDusen Albert E  
2809 Poe Basil H ④  
2810△Baucom Matthew T ④  
2822△Northwood Chas W ④  
2813△Riley Letha Mrs ④  
2814△Barber J Hesro  
2815△Pulley Virgie C Mrs  
2816△Ross John W  
2819 Cates Vena M  
2820△Wallace's Auto Elec  
Garage reprs  
2821△Couch Lelar Mrs ④  
2822 Jones Thos W soft links  
2823△Couch C Odell  
2824 Dillehay I Lee ④  
2825△Riley Kerom Mrs  
△Martin Connie W

2826 Gray Thos F  
2828 Sauls John E  
2830 Vacant  
2833 Dennis Motor Service reprs  
William ends

2900△Johnson Joel G gro  
2900a Champion Otho H  
2902 Cole Woodrow W  
2903△Hester Sadie L Mrs ④  
2904 Anderson Olivia P  
2906△Hill Addie Mr s  
Hayes Marvin J  
2907△Kenan Oil Co Inc whol  
2908△Hall Paul T ④

Georgia av begins  
3000 Rhodes A Mack  
3001 Dunnagan Norman R  
Mulberry ends

3004 Husketh Valen C  
3008△West End Service Sta  
△West End Lunch Room  
Hillandale rd begins  
Englewood av ends

3109△West Durham Lbr Co  
(office)  
△Durham Coal Co  
City limits  
Durham County line

**HILLSIDE AV E—From McMan-**  
nen east to 700 Pine  
102 Slight Mary (c)  
104△Tyler Jas W (c) ④  
104½ Vacant  
106 Peoples Edw O (c) gro  
107 Godgett John H (c)  
108△Peoples Edw O (c) ④  
109 James Sallie (c)  
111△Busbee Sena (c) ④  
112△McNeill Prentice H (c) ④  
113 Graham Wm (c)  
113½ Dunn Mary (c)  
114 Ruffin Laura (c) ④

115△Tapp Wm H (c) ④  
117 Faucette Clarence E (c) ④  
Pine intersects

**HILLSIDE AV W—From Mc-**  
Mannen west to 800 South  
101 Lilly Fred (c)  
102 Reddick Frank (c) ④  
104 Borden Lee (c)  
105 Brown Lillie (c)  
106 McNeil John (c) ④  
107△Leabetter Maggie (c) ④  
108 Meadows Jas (c) ④  
109 Wilcher Henry (c)  
111 Slight Blanch (c)  
116△Harris Chas H (c)  
118 Black Bertha (c)  
119 Dunn Manley (c)  
120△Gregory John (c) ④  
South intersects

**HILTON AV (Rockwood)—From**  
2400 University dr west to  
James (not open between 200  
and 300)  
104△Hime Lillian H Mrs ④  
108△Waller Edgar M jr ④  
Waller E Marsh  
110△Caldwell Arth L ④  
△Miller Geo M  
Echo ct begins

112△Ashworth R Folger ④  
114 Jones Frank W ④  
(Not open between 200 and 300)  
301△Black Branscomb T ④  
302 Rich Luther B  
303 Watson Herbert E ④  
304 Elliott Fred G ④  
James intersects

**HOLLAND—From 309 E Chapel**  
Hill north to Morgan  
315△Holland C T Furn Co  
316△Sears Whol Co Inc confrs  
217△N C State Guard (13th  
Company)

318△Durham Cigar & Candy  
Co Inc  
320△Bagwell J R Co plmbr and  
htg contrs  
324-28△Piedmont Furn Co  
Morgan intersects

**HOLLOWAY—From 300 N Man-**  
gum east to city limits  
103 Clayton Homer  
104△Durham Tel Co  
△Sou Bell Tel & Teleg Co  
105 Dowdee Rich P  
107 Wall Saml F  
108 Ellis W Jennings  
△Morris Myrtle E Mrs  
109△Mitchell John B  
110 Separk Paul D  
111△Derby Arth J furn rms  
Whitt all begins

113△Durham Lena A Mrs bde  
115 Hester Sidney M  
117 Pollock Ella M Mrs bde  
119 Planters Whse (rear ent)  
123△Perry's Shell Serv filling  
sta  
Cleveland intersects

207△Kennedy's Auto Service  
reprs  
211△Kennedy's Service Sta fill  
sta  
N Roxboro intersects

301 Vacant  
304 Hunter Albert J sign pntr  
306△Williams Martin W  
307△Sanderson Clarence S  
309△Hill Robt O  
310△Williams Fannie B Mrs ④  
312△Pickett J Louis  
313△Blackley Margt E Mrs  
314 Reams Robt L  
315△Pickett Bettie W Mrs ④  
Ramsey Robt D  
316△Daniels Mack  
317△Saunders Jos M ④  
319△Nurkin Jake  
320△Watkins & Joyner gros  
N Queen intersects

400 Beth El Synagogue  
400 (2)△Orloff Isaac  
401△Swain Anson T  
402 Coy Jas W  
403△Frice Norwood W  
404 Campbell Douglas  
405 Uzzle Bertha P Mrs

406△Sprinkle's Serv Sta fill  
sta  
407△Duke Mary  
409 Ferrell Pauline F ④  
Markham Cary xenetian  
blind mfr  
411△Currin Lula Mrs  
415△Everitt W Alvin fill sta  
N Dillard ends  
Oakwood av begins  
Peachtree pl ends

504△Umstead Nell D ④  
Umstead Robt C ④  
507 Vacant  
508△Pollard Ambrose J ④  
509 Green Oaks Tourist Home  
furn rms  
△Howe Jas S  
510△Reade R Percy ④  
513△Saunders Julian C  
514△Noell Lizzie M Mrs ④  
516△Rowland M Florence Mrs  
④

517△Clark Jas B ④  
519△Spangler Oliver G ④  
520△Umstead J Martin ④  
521 Duke Beatrice L Mrs  
523△Satterfield Chas L  
524△Wilkinson Sarah D Mrs ④  
525△Whitley Jas J ④  
526△Perry Oliver M ④  
527△Henry W Monroe  
④ Owens Chas L  
528△Chesson Theo T ④  
529△Andrews Hazel L Mrs ④  
N Elizabeth intersects

601△Carpenter Willis T ④  
602△Moore Marvin B ④ bldg  
contr

603△Liles Lumis R  
605△Shaw Robt L ④  
606△Hammock Martha H Mrs  
607△Beck Hubert A ④  
609 Perry Sophie E Mrs ④  
610△Taylor Jas W  
611△Pollard R Gordon ④  
611½ Ford Leo W  
613△Beck J R & Co gros  
613½△Bullock Richd  
N&Wrv underpass  
Railroad ends

701△Munday Lena M ④  
702△Burns Alice M Mrs ④  
704△Bennet Silas J ④  
705△O'Briant Eliza A Mrs ④  
707△Shaw Lindon S  
708△Beck Ethel C ④  
709△Johnson Bessie W Mrs ④  
Sprinkle Clinton  
710△Creach Lillian Mrs  
Carroll Rubert J  
711△Jernigan Leonard T  
712 Hall Marvin G ④  
714△Johnson Walter H  
716△O'Briant Parham P ④  
717△Ferguson Raleigh B  
719△Parkase Nick ④  
721△Thompson Eliz A Mrs ④  
Beavers Ella nurse  
722△Harris Edwin L  
723△Lynn Floyd E ④  
724△Green Walter H  
N Elm ends

801△Allison Lloyd A ④  
Perry Erma Mrs  
803△Winston Earl C  
804 Justice Everette L  
△Ferrell Wm D

805 Christia nBernard  
806 Williamson Seth B  
Warren Chas W  
807△Wrenn Roy E  
808 Rogers Ernest R  
809△Powell Thos F jr  
810 Palmer Robt H ④  
Christmas Robt A jr  
812 Evans Ralph L  
Poole Chas L  
813 Mills Dalsy B Mrs  
N Alston av intersects

903 Ballinger Jay T  
904△Honeycutt Elmo W  
906 Smith John W  
907△Golwin Cecil R  
908 Belcher Nat B  
909△Beck Aurelius C  
910 Utley Nell B Mrs  
911△Cannoda Benl C  
Calvin begins

1003-05△Doby Clnrs  
1006△Cox Comos L ④

**J. P. McGuire Construction Co.**

PHONE L-3361

Markham Ave.—East of Trinity Ave.—On N. & W. Railway

# THE NEW METHOD LAUNDRY

"Service With a Smile"

Phone F-2361

**HOLLOWAY**—Contd  
 1007△Erome, Merwin S  
 Regol Jas W  
 1008△Peed Lillie Mrs @  
 1009 Ross Carl D  
 Yates Coy W  
 1010 O'Briant Dennis P @  
 1011△O'Neal Ella Mrs  
 1012△Bowen Dennis S  
 1013△Griffin Jesse J  
 Chester begins

1014△Harrell C Grady @  
 1016△Calder Glenard E  
 1018 Adams Nettie M @  
 1019 McKinney Wm W @  
 1020△Thomas Wm H @  
 Ferguson Graham W  
 1021△Dezern Viola Mrs @  
 1024 Adcock W Frank jr @  
 1025-27 Hyde Park Gulf Service  
 1026△Holloway St Pharmacy  
 1028△Insoce Genada B gro  
 N Hyde Park av intersects

1100 Purity Stores (br) gros  
 1102△Pop's Place confir  
 1106 Lewis Gurnie E  
 1107-11△Holloway Street School  
 1108 Mozingo Bernice Mrs @  
 1110 Adcock Robt F @  
 1112△Howard Earl C  
 1114△Huntley Algie G' @  
 1116△Macadie Donald  
 Bloodworth A Harper  
 Spruce intersects

1201△Barbee A Odell @  
 1202 Holloway Street Christian Church

1203 Church of Jesus Christ of Later Day Saints  
 1204 Hyndall Ernest R @  
 1206△Dowdy Jas R jr @  
 1205△McGranahan Wm S @  
 1207△Jones Claude M  
 1208△Parish Fred F @  
 1209△Wright Clyde @  
 1210△Ball Ernest L @

1211△Green Wm W  
 1212△Smith Charlie @  
 1213△William R Wade @  
 1214 Forsyth Ella C Mrs @  
 1217 Barbour D Ayden  
 Rudder Andrew J  
 1218△Atkins Jas E @  
 1219△Davenport Thurman L  
 1222△Lawrence Lura J Mrs @  
 1st av intersects

1301△Tingen J Luther @  
 1302△Himadi Geo  
 1302½△Wills Ernest C  
 1303△Sherron Roger J @  
 1304△Olive Bruce P  
 1304½ Yates Wallon J  
 1305△Umstead Wm L @  
 1307△Whitfield Coy E  
 1309△Green Bernard O  
 1311△Jones Cyrus D  
 1313 Whitaker Lee E  
 Park av intersects

1401 Temple Wilbur I  
 1402△Gregory Bonnie M @  
 1405△Ross Odell O @  
 1407 Tilley Cora J Mrs @  
 1410△Johnson Mance F @  
 Alma begins

1414△Eddins Ralph W  
 1415 Holloway St Baptist Ch  
 Flora intersects

1501 Williams Iola C Mrs  
 1503△Williams' Feed & Gro Co  
 1504 Mann Jay H  
 1516 Buttry's Grocery  
 1517△Pendergrass C Frank @  
 △Pendergrass Ruth  
 Gale ends  
 Rogers ter begins

1604 Daniel, Wayland D  
 1605△Bishop Wm L uphol  
 1611△Daughtry Geo  
 1613△Jones Essie L Mrs @  
 1615 Moore Jos C @  
 1617△Burnette Olin H @  
 Brye ends  
 Rogers ter ends

1701 Hester Winfred P  
 1703 Godwin Simon A  
 △Evans Myrtle S Mrs  
 7th av intersects  
 Gary intersects (ns not open)  
 Miami blvd intersects

ns 1 e△Page's Service Sta  
 1800△Check Willard B  
 City limits  
 Durham County line

**HOLLY**—From Ivy southeast to Miami blvd, 1 north of Juniper (not open between Ivy and 1409, also between Alma and Miami blvd)  
 1st av ends (not open)  
 Park av ends (not open)  
 1409 Jones Tulley E  
 1411 Monk Clarence C  
 Alma ends  
 (Not open between Alma and Miami blvd)  
 Miami blvd intersects

**HOLLYWOOD** — From Roxboro road northeast and north to Avondale drive intersecting 400 E Markham av (not open) E Markham av intersects  
 E Knox intersects (not open)  
 Avondale dr intersects

**HOLMAN N (Edgemont)**—From 1300 E Main northeast to Taylor  
 106 Johnson Danl W  
 107 Wallace Maggie P Mrs  
 108 Lovell Benj C  
 108½ Carthen L Graham  
 109△Lockamy John M @  
 110 Carden Danl C  
 110½ Oakley John E  
 112 Monk Jennie B Mrs @  
 113 Spence W Floyd  
 115 Matthews Malcolm W  
 117 Holman St Grocery  
 Morning Glory av intersects  
 Franklin ends  
 Worth ends  
 Wall ends  
 Taylor intersects

**HOLMAN S (Edgemont)**—From 1300 E Main southwest to Ramseur  
 105 Vacant  
 106 Baldwin Dannie O  
 108 Pope John W E @  
 112 Williams Mary E Mrs  
 Angier av intersects  
 Marwin av intersects  
 209 Long Bertha W Mrs  
 210 Underwood Annie Mrs  
 211 Vacant  
 212 Gardner Russell  
 214 Hicks Claude  
 215 Chappell Jas E hosiery mfr  
 216△McCorkle Saml L  
 217△Szwartz S & Sons junk  
 218 Dean Wm R  
 220 Owens Thos  
 222 Rigsbee Ethel S Mrs  
 Ramseur intersects

**HOLT**—From 817 Colfax southeast to S Alston av  
 1005 Edwards John (c)  
 Hickory intersects  
 1102 White Jesse (c)  
 1104 Walker Pattie (c)  
 1106 Cox Wm F Rev (c)  
 1108 Lewis Fred (c)  
 1109 Austin Elvin F (c)  
 S Alston av intersects

**HOMER (Forest Hills)** — From 1514 N Hermitage ct west to Fairview, 1 south of Bivins  
 1005△Crawford John L  
 1007△Gregory John M M jr @  
 1010△Muirhead Wm @  
 1011△Scanlon David H jr @  
 1012△Owen Fred C @  
 1013△Dupuy Geo F @  
 1016△Brooke T Albert @  
 1020△Rhinehart Herman A @  
 1022△Livengood Chas H @  
 Fairview intersects

**HOOPER ROAD** — From 2700 Angier av east beyond city limits  
 Boone ends  
 ns 1 e Hunt Saml L @  
 ns 1 e Radcliffe Katie D  
 ns 2 e△Hunt Lbr Co  
 ss 2 e△Borden Brick & Tile Co (plant)

ns 3 e Carroll Clyde L  
 ns 4 e Stoggin's Murphy H @  
 ns 5 e△Texas Co The (bulk plant)  
 ns 6 e Green Jos H  
 Ligon Ernest G @  
 City limits  
 Durham County line

**HOPE VALLEY (Durham County)**—A residential subdivision southwest of city and south of Chapel Hill rd

**HOPKINS (Edgemont)** (Formerly Walnut)—From Taylor east beyond 700 N Alston, 1 south of Liberty  
 Belt intersects

715 McRae John A (c)  
 717 McIntosh Wm H (c)  
 719 Ray Janey (c)  
 721 Mayo John (c)  
 722 Ethelma Thos (c)  
 723 Cherry Sidney (c)  
 724 White Mamie E (c)  
 725 Jones, Nettie (c)  
 726 Walker Myrtle (c)  
 727 Day Corinna (c)  
 728 Coleman Fred (c)  
 729 Roundtree Fred (c)  
 730 Mitchell Mary (c)  
 731 Henderson Lucy (c)  
 733 Keller Fred (c)  
 N Elm intersects

803 Sessoms Barry F  
 804 Maynard Atlas E  
 805△Wyatt Jas H  
 N Alston av intersects

912 O'Dell Avery L  
 △Reagan Walter G  
 914△Parham Alphus L  
 Query Victor L  
 916 Link Henry L  
 917 Oberman Alston L  
 Barbee Arth  
 918 Pollard David B  
 919 Bell Donnie L  
 922△Yeager Richd E

**HORTON ALLEY (Formerly Ramsey al)**—From 619 Meade pl south to 618 Ramsey  
 408a Davis Fred (c)  
 408b Allen Wm (c)  
 410a McRae Ida (c)  
 410b Wise Lendora (c)  
 411 Coston Eloise (c)  
 411½ Thompson Francis (c)  
 Ramsey intersects

**HORTON DRIVE (Tuscaloosa Forest)**—From 2400 Nation av southwest beyond University drive (not open between ½ block southwest of Nation av and W Cornwallis rd)  
 2909△Inoth Ray C  
 2913△Sniively Mary H @  
 Pine Tree Shop gifts  
 2921△Hesser Fredk H @  
 (Not open between 1 blk southwest of Nation av and W Cornwallis rd)  
 Oxford ends (not open)  
 Francis intersects (not open)  
 W Cornwallis rd intersects  
 University dr intersects

**HOUSE AV**—From 1800 Chapel Hill road northwest and west to Lake  
 1807 Vacant  
 1808 Roberts Wm T  
 1810 Howard Edgar T  
 1818 Holfield Mittie P Mrs  
 Rex ends  
 1907 Ward Council A  
 1909 Rigsbee Ralph  
 1912△Long Jack W @ bldg contr  
 Burke intersects (ss not open)

2006 Blue Neill A  
 2008 Hall A Edw @  
 Lake ends

**HOWARD**—From 2000 Avondale drive northeast to city limits (not open between 317 and city limits)  
 307 Briley Wm R @  
 311△Gooch Lonnie @

# B & J TIRE COMPANY

Recapping and Vulcanizing



Every Tire Strictly Guaranteed

DIAL J-3641

# INGRAM & SUGGS

Plumbing and Heating Contracting and Repairing

DIAL R-4951

204 Maynard Ave.



# The Young Roofing Company, Inc.

Contractors and Manufacturers GRAVEL ROOF and SHEET METAL WORK



313 Foster St.

Phone J-2461

# RILEY PAINT CO.

Wholesale and Retail

Perfection  
Paints and Varnishes  
Wall Paper



PHONE J-6021

"IN FRONT OF THE POST OFFICE"



Use  
More  
Long  
Meadow  
Milk  
—  
DIAL  
L-901



Stephenson-  
Wilson,  
Inc.

PONTIAC

Sales and  
Service

Complete  
Service  
and  
Repairs  
For All  
Cars

Phones  
SALES  
R-188

SERVICE  
N-8661

USED CAR LOT  
L-2861

**HOWARD**—Contd  
316 Cates Claude E  
317△Oakley Eug M (c)  
(Not open between 317 and  
city limits)  
Thorpe begins (not open)  
Ambridge intersects (not open)  
City limits  
Durham County line  
1001 Lesperance Alvin

**HUDSON**—From N Duke west to  
N Buchanan road, 1 south of  
Leon (not open between N  
Duke and N Gregson, also be-  
tween Dollar av and N Bu-  
chanan rd)  
(No houses)  
N Gregson intersects  
Dollar av intersects  
(Not open between Dollar av  
and N Buchanan rd)  
Watts ends (not open)  
N Buchanan rd intersects

**HUGO**—From 2712 Roxboro rd  
east to city limits (not open)  
Banner intersects (not open)  
State ends (not open)  
City limits  
Durham County line

**HUMPHREY**—(See Bowen)

**HUNT** — From 600 N Mangum  
west to Morris  
104△Alderman Broadus H  
106 O'Neal Aubren T  
108△Branch Harry W  
109 Jones Boyd J  
110 Harrison Dora V Mrs  
111 Honeycutt J C  
112 Battie Myrtle E Mrs  
113 Walkie Ernest V  
114△Kaplan Eva (c)  
Tilley John S

115△Rigsbee Lucian E  
116△Brewer Arth L (c)  
117△Chandler Aubrey (c)  
118 Massey Edgar  
119△Broadwell Wm C (c) mach  
121 Belvin Chas L  
122△Brandon Geo S  
124 Markham Thaluis J  
125 Stuts Guy  
126△Rigsbee Lucy  
128△Childress Geo J  
132△Morgan A Jefferson (c)  
133△Daugherty Jas T  
134 Boyles Wm C

Rigsbee av intersects  
214△Jones H F Millwork Co  
218△Old North State Breweries  
beer distr  
220 Mangum Whse (side ent)  
Foster intersects  
306 Cameron Benj (c)  
308 Bradley Roy (c)  
Roney intersects  
402 Evans Jas (c)  
404 Ruffin Lucy (c)  
406△Booker Mamie L (c) (c)  
408a Owens Naomi (c)  
408b Jones Lucille (c)  
412 Mack David (c)  
Morris intersects

**HURON** — From 2100 Ward  
southwest and west in semi-  
circle to 2400 Chapel Hill rd  
(numbers irregular)

2306△Terrell Eug T (c)  
2309 Shanas Chas (c)  
2310△Daly Frank T  
2312 Cole E Duncan  
2315△Morgan Ralph P (c)  
2318△Gooch Leon H (c)  
2326△Gray Alton A (c)  
Stewart ends  
2328△Malone Jas C (c)  
2329△Brown Jas H (c)  
City limits  
Durham County line  
2332△Scarborough Doris M Mrs  
(c)  
2334△Byrd Earl H (c)  
2341 (2120) Whitfield Tina Mrs  
Noble begins  
2347△Hoyle John W Rev (c)  
2348 Umstead Jas N  
2351△Hoyle Johnson V (c)  
Wa Wa av ends

2356△Lamm Carlin T (c)  
2408 Riley Irvin L  
2409△Sanford Nealy P (c)  
2410△Stone Edw J (c)  
2412 Upchurch Melzar J  
City limits  
Durham County line  
2415 Bost Chas S  
2416△Kennedy Kenneth B (c)  
2422 Jackson J Bennett (c)  
Chapel Hill rd intersects

**HUSBAND ALLEY**—(Changed to  
Saunders)

**HYDE PARK AV N**—From 1800  
E Main north to Drew  
104 Denning John B  
105△King Jas E (c)  
106 Hyde Park Apts  
Apartments:  
1△Averette David T  
2 Elkin Mossie L Mrs  
3△Gill Paul W  
4 Vacant

Street continued  
107△Stone Alonza B jr  
108 Liles Eliz P Mrs  
△Purcell Flona M Mrs (c)  
109△Mathews Jas A  
110△Tyndall Stella M Mrs (c)  
111 Gregory Edw M (c)  
112△Kearns Lydia D Mrs  
113△Moyer Ida R Mrs (c)  
114△Check E Melvin (c)  
115△Lee Max B (c)  
209△Waters Geo N (c)  
300 Dabbs Jas M  
302△Doby J Gilbert  
305△Pachall Hubert J  
306△Abernethy Jas E jr  
△Troutman Robt T  
307△Roubacher Pressley L (c)  
308△Tingen Meritt A  
△Carlton Jas B  
Carden Milton R  
309△Teasley Jamie G (c) pntr  
Warren Wm R  
310 Neal Curtis L  
△Walker Myers B  
311△Wilkerson Henry W (c)  
312△Herdon Thos E (c)  
313△Weaver Alf C  
△Weaver Grace E  
314 Pentecostal Holiness Ch

Taylor intersects  
402△Lyons Ira M  
405△Johnson J Saml Rev  
406△McDonald Lossie N  
407△Nance Garland M (c)  
408△Spicer Gordon M (c)  
409△Tilley Wayland H  
410△Pollard John M  
411△Cheek Don M (c)  
412△Rogers Robt L  
413△Barbour John B (c)  
415½ Branch Pesud P  
416△Allgood Beulah I (c)  
418△Carpenter Ralph Y (c)  
△Elmore Donald T  
419△Long A Raymond jr  
420 Coleman Geo L

Southgate intersects  
501△Roberts Chas B (c)  
502△Horton Chas M  
503△Pergerson Leonard N  
504△Ferrell Wm E  
505△Hicks Annie M Mrs (c)  
506△Page Ira H (c)  
507△Bryant Robt L (c)  
508△Russell S Roger  
509△Osteen Albert R (c)  
△Webster Sidney R (c)  
510 Warren Chas A (c)  
512△Miles Clarence H (c)  
513 Vacant  
514△Robinson Bonner R (c)  
515△Carpenter Elmo  
516 Barbour Claude A  
600 Elmore Jennings C  
Spinks Jas O  
601△Bergman David (c)  
602△Chernack Morris J  
603 Eaker Melvin J (c)  
604△Farrow Jos A (c)  
605△Dowdy Norman A (c)  
606△Wheeler Garland G (c)  
608△Inscoc Genoa B (c)  
609△Newcomb Howard A (c)  
610△Carroll Chas R  
611△Dixon John D  
612△Williams M Eug (c)  
Liberty intersects

701△Sorrell Robt W  
703△Rice C Leroy  
705 Powers Jack E  
706△Hildreth Harry E (c)  
707 Prince J Luther  
709 Lentz Thos L  
713 Stell Freddie C  
Eva intersects (ws not open)  
801△Adcock Julius S (c)  
803△Kennedy Floyd T  
806 Mays Ollie B  
808 Moser C Preston barber  
Holloway intersects  
905△Dunson H Aubrey (c)  
907 Atkins Jas W  
1108 Hinson Gilbert intersects  
1001 McFarland Bunnie M  
1002 Hall Spencer (c)  
1003△Coleman Baxter O (c)  
1007△Moser Wm M jr (c)  
1008 Steward Jas K  
1009 Crowder Tommie G  
1010 Deaton Beni F  
1011 Larnsberg Nicholas  
Brown Chas A

Fern intersects  
1101△Weisner Herbert A (c)  
1105△Peppers John E Rev (c) (c)  
1106 Hinson Jesse (c)  
rear Vacant  
1110△Parker Dennis (c)  
Wilson al ends  
1114△Cruse Mary (c) (c)  
1115 Mason Viola (c) (c)  
1116 Carrington Jennie (c) (c)  
1201 Powell Douglas (c)  
1202 Strudwick Duncan T (c)  
(c)

1203 Mitchell Susie (c)  
1203½ Kettere Huey (c)  
1205△Evans Maygie B (c) (c)  
1207 Strudwick London (c)  
1207½ Waller Richd (c)  
1208△Link Alex (c) (c)  
1209△Evans Jas (c) (c)  
1209½ Vacant  
1210 McNeil Chas (c)  
1215 Daniels Marion F (c) (c)  
1217 Adams Prince (c)

Juniper intersects  
1301△Cannada John O (c) (c)  
1303 Allen Wm (c)  
1305 Thompson Jack (c)  
1307 Vaughn Sidney (c)  
1311 Rogers Benj F jr (c)  
1312 Thompson Major (c) (c)  
Elmo ends

1401 Hayes Thos (c)  
1402 Hall Cath (c)  
1403 Carrington Alex (c)  
1409 McLean Alex (c)  
1412 Thompson Dewitt (c)  
Harris ends (not open)  
1501 Walker Annie M (c)  
1504 Pittman Herman (c)  
1506 May Wm (c)  
1508 Umstead Willis (c)  
Drew intersects

**HYDE PARK AV S**—From 1800  
E Main south to Angier av  
104△Radford Jos W  
105 Ham John E  
108 Herndon Eliz Mrs (c)  
109 Young Ezra  
110 Denton Claude F  
△Byrd Jas E  
111 Goodwin Jos  
Capps John F  
112 Sykes Wade H  
113 Goodwin Edw E (c)  
115△Mims Wm G  
△Mims Ollie F  
117 Tippett Saml H  
Phelps Luna J Mrs  
119△Leary Ervin R  
Angier av intersects

**IDA** — From 1600 Guess road  
northeast to Arch pl  
(No houses)  
Arch pl ends

**IVY** — From ½ block south of  
Fern, north to Holly, 1 west  
of 1st av (not open between  
½ block south of Fern and  
Evergreen, also between Juni-  
per and Holly)

Fern intersects  
Evergreen intersects

## THE HOSPITAL CARE ASSOCIATION, Inc.

Better Health Through Hospital Care

107 MARKET

PHONES L-907 and J-9671

# MILL WORK

## WEST DURHAM LUMBER CO.

### LUMBER

DIAL X-1221

**IVY**—Contd  
 1201 Satterfield Wm G  
 1206 Andrews Margt  
 1208 Smith Wm M  
 1210 Medlin Fern W  
 1212 Hendley John V  
 1213 Biggerstaff Kelly J  
 1214 Andrew Beni

Juniper intersects  
 (Not open between Juniper and Holly)  
 Holly intersects (not open)

**JACKSON**—From 500 Carr west beyond Underwood av  
 101A Jones Drucilla Mrs  
 Michie al intersects  
 108A Michie Emily N Mrs  
 112A Shackleford Emmett W  
 116A Knight Chas E  
 ss 1 W Morehead School

Warren begins  
 201 Coats Lewis M  
 202A Tyndall Wm B  
 203 Cates Henry  
 204 Miles Wm J

Ashton pl ends  
 301 Kerr Claudia H Mrs  
 304A Betts Etta W Mrs  
 305 Raynor H Carroll  
 306A Barnes Eva E Mrs  
 309A D'Arnes Edw G  
 311 Kennison Allen T

Willard intersects  
 401A Herdon H Linwood  
 A McSwain Jos A  
 403A Boney Livious B  
 405 Atkinson Cecil E  
 407A Harris Saml G  
 S Dute intersects  
 505A Dickerson Uriel L  
 507 Mason Jas C  
 Brown Dewey

Gordon begins  
 510A Bridges H C  
 511 Whaley Daisy M Mrs  
 512 Vacant  
 513A Suitt Margt H Mrs  
 514A Sherrertz Dwight L  
 516A Broden Lila M Mrs  
 517 Bishop N Marvin  
 S Gregson ends

602A Tsamas Nick  
 603A Chappell Mary F Mrs  
 605 Vacant  
 606 Clayton A Floyd  
 611 Thompson Julia P (c)  
 612 Hester Wm L

Vickers av intersects  
 706A Poole Chas J  
 707 Norwood Ola M Mrs  
 708A Whitfield Reuben R  
 709A Pleasants Jas R  
 710A Walton Clarence H  
 711A Williams J T

Shepherd intersects  
 804A Burnett Elbert C  
 805A Dixon Julia P Mrs  
 A Walton H Thos  
 806A Rigsbee John M  
 809 Duncan Lena Mrs  
 811 Hunt Raymond L

Arnette av intersects  
 901A Whitaker Chester S  
 A O'Briant Norman D  
 903A Blalock Virginia J Mrs  
 906 Vacant  
 907A Dixon Louis A  
 Taylor J Albert

Wilton av intersects  
 Carroll intersects  
 1108 Douglas Junius (c)  
 1108 1/2 Sampson Flossie I  
 1109 Vacant  
 1111 Pettway Jas E (c)  
 1113 Burt Emma (c)  
 1114 Thompson Edna (c)

Gattis intersects (ns not open)  
 1117 Vickers Robt G gro  
 1117 1/2 McNeil Estelle (c)  
 1118 Ray Wm (c)  
 1119 McMillan Herbert (c)  
 1120 Watson Minnie (c)  
 1121 Fuller John F (c)  
 1122 Evans Thenie (c)  
 1124A Young Ada (c)

Kent intersects  
 1201 Singleton Emma (c)  
 1204a Smith Louis (c) soft drinks  
 1204b Gibson Emma (c) soft drinks

1207 Gibson Wade (c)  
 1208 Thomas Myrtle (c)  
 1209 Bullock Thos M (c)  
 1210 Shirrell Jas W (c)  
 1212 Vacant

Gerard intersects  
 1301 Nunn Addie (c)  
 Hall Jas (c) wood  
 1302 Smith Polly (c)  
 1303 Farrington Mattie (c)  
 1304 Johnson Hallie (c)  
 1306 Hall Arth (c)  
 1305a Haygood Walter (c)  
 1305b Long Roxie (c)  
 1307a Criss Herbert (c)  
 1307b Johnson Saml (c)  
 1309 Walker Lessie (c)  
 1310 Jones Frank (c)

Dover intersects  
 Maplewood av intersects  
 1511 Nunn Chas (c)  
 Underwood av intersects (ss not open)

1607A Harris Leaton M  
 1608 Wood Edgar D

**JAMES** — From 1900 Lakewood av south to University dr  
 1406A Murray Elijah T  
 1407 Draughan Robt Y  
 1408A Myrick Hallie C Mrs  
 1409A May Wallace D  
 1410 Vowell Chas H jr  
 Bagley Hugh M

1413A Brooks Aubrey B  
 1415A Weaver Vernon B  
 Brooks Marvin R  
 1417 Hughes Erwin P  
 Barbee Arth J  
 1418 Poole Folie G  
 1419 Hardy Jas D  
 1421A Crichton Wm F  
 Justice Gordon S

1422 Gowan Laurie G Mrs  
 Bivins intersects  
 1500 Blackley Luther W  
 Pickett Minnie F Mrs

1502 Rigsbee Jos  
 1508 Dodson W Ira  
 1509A Freeman Dobson W  
 1510 Yearby Marcie A  
 1512A Crabtree Ethel W Mrs  
 1513 Thomas J Riley  
 1515 O'Verman Leeson

1518A Hester Clinton L  
 1520 Johns Andrew J  
 Loraine intersects (not open)  
 1600A Hatch Oren D  
 1601 Ferretto Peter  
 1602A Huff Edw D  
 1607 Hughes Jas E  
 1610A Blackwood Chas R  
 1618 Cranfill Dallas B  
 Wallace intersects (es not open)

Ward intersects  
 1702 Lindsey W Clarence jr  
 1717 Hood Aubrey M  
 1718 Ward Foy E  
 1725 Harris Robt C  
 1724A Ward Effie J Mrs  
 Cliff intersects (es not open)

1809 Pierce Aubrey J  
 City limits  
 Durham County line  
 1820A Pet Dairy Products Co  
 Sycamore ends (not open)

1823 Carmack Watson  
 1825A Hege Robt E  
 1903 Lutz Yates  
 1904A Horton Jas R  
 1908A Pickard Robt H

Sunset av ends  
 2002 Ward Amzie B  
 2007 Cook M Burke (c)  
 2011A Christmas Thos  
 University dr intersects

**JERSEY AV** — From Delaware south to Bivins, 1 west of Chapel Hill rd  
 Elmwood av begins (not open)  
 2020A Perry Fimmnore C  
 2022A Poe Luther S  
 2024A Yeargan H Uius  
 Bivins intersects

**JOHN** (Formerly Oak) — From Chestnut south to Beamon, 1 west of Pine (not open between Chestnut and 902)  
 902 Wright Aberdeen (c)  
 904 Harris Ora (c)

906a Patterson Sylvia (c)  
 906b Brown Hattie (c)  
 907 Hicks Saml (c)  
 908a Young Josephine (c)  
 908b Hicks Emra (c)  
 909 Smith Geo (c)  
 910a Harris Grace (c)  
 910b Bass Eug (c)  
 911 DeVaughan Mary (c)  
 912a Baker Geo (c)  
 912b Felder Jas (c)  
 Beamon begins

**JOHNSON** — From 618 southwest to Willard  
 201 McLaughton Gus (c) wood  
 203A McLaughton Gus (c)  
 204 Wall Myrtle C (c)  
 205 Hooks Walford (c)  
 206 Cobb Lila (c)  
 208 Gerald Pink (c)  
 209 Smith H Robt (c)  
 211 Harper Dock (c)

Matthews ends  
 301 Mayberry Ruby (c)  
 303 Hayes Jas A (c)  
 Carrington intersects  
 NSRy (overpass)  
 Willard intersects

**JONES** — From 1000 W Main north to Lamond av  
 105 Critcher Lallye G Mrs  
 106 Peed Ivan H  
 107A Mooney Katie Mrs  
 108A Underwood J Hubert  
 109A West Murphy B

Morgan intersects  
 201A Pace Thos O  
 205A Brown Frances C  
 206 Garvin Park H  
 207A Groat Julia R  
 208A Kirkland Jessica H Mrs  
 Lamond av intersects

**JORDAN** (Hickstown) — From 2500 W Pettigrew south to Crest  
 Clyde al begins  
 106 Freeland Carrie (c)  
 108 Harris Fletcher (c)  
 109 Brown Lula (c)  
 110 Elliott Isaac (c)  
 112 McBroom Ella (c)  
 113 Cartwell Ardie (c)  
 114 McBroom Lonnie (c)  
 116 Elliott Esther (c)  
 118 Thomas Mary (c)  
 120 Haskin Helen (c)  
 122 Simms Clara (c)

Crest intersects  
**JUNIPER** — From Hanover at N&WRy east to Wesley, intersecting 1300 N Hyde Park av (not open between Calvin and 1024)

N&WRy crosses  
 Granby intersects  
 802 Thomas Hannah (c)  
 804 Haynes Cecil (c)  
 806 Alston Ada (c)  
 N Alston av intersects  
 906 Taborn Stead (c)  
 908 Williams Oscar (c)  
 910 McClain Mozelle (c)  
 Union intersects

1000 Hedgepeth Don (c)  
 1002 Medlin Herbert (c)  
 1004 Burton Carl L Rev (c)  
 1007 Miller Saml (c)  
 1009 Orr Bartow F (c)  
 1011 Bridges Goldie (c)  
 Calvin intersects (ss not open)  
 (Not open between Calvin and 1024)

1024 Mitchell Wm (c)  
 1026 Green Matthew (c)  
 1027 Hairston Fletcher (c)  
 1028 King Henry (c)  
 N Hyde Park av intersects  
 1101 Walker Saml B (c)  
 1102 StPaul's Baptist Church (c)  
 1104 Tolbert Wm (c)  
 1112 Jeffries Mattie (c)  
 1113 McClellan Duncan (c)  
 Fay begins

1116 Petty Wm (c)  
 Spruce ends  
 Ivy intersects (ns not open)  
 1st av intersects (ns not open)  
 Park av intersects (ns not open)

ORDINARY

"Make Your Home Secure With Home Security Policies"  
 Home Office, Durham, N. C.

INDUSTRIAL

# HOME SECURITY LIFE INSURANCE CO.



## GEO. W. KANE

General Contractor

© Suite 814 One Eleven Corcoran Building



# BOONE DRUG CO.

"Where Quality Counts"

MANGUM, PARRISH & ORANGE STS.  
PHONE L 9H IN THE TRIANGLE PHONE L 912



## COAL

**MURDOCK  
ICE AND  
COAL CO.,  
INC.**

PHONE  
**R-141**

518  
Morgan St.

## ICE

**JUNIPER—Contd**  
1405 Davis Ira  
Alma intersects  
Flora intersects  
Miami blvd intersects  
1610 Parrish W Melvin  
Wesley ends (not open)

**KATE (East Durham) — From**  
Kauf southeast to King, 2  
south of 2300 Angier av (not  
open between Bruce and 2408)  
S Briggs av intersects  
2305 Horton Wallace  
2306 Burton Alice H (c) (o)  
2307 Stanback Neal (c) (o)  
2309 Jones Romie (c)  
2308 Hunter Sweetie L (c) (o)  
2312 Alston Wm A (c)  
Bruce intersects (not open)  
(Not open between Bruce and  
2408)

2408 Hubbard John (c)  
2409 Power Henry (c)  
King intersects

**KELLY ALLEY—From 115 Mis-**  
sion av north 1/2 block, 1 east  
of N Gansum  
202 Dogett Adeline (c)  
204 Neal Henry (c)  
207 Mial Euglia (c)  
208 Vacant  
209 Vacant  
211 Vacant  
213 Williams Saphronia (c)  
215 Bass Elnora (c)  
216 Suitt Estoria (c)  
217 Long Graham (c)

**KENT — From 1201 W Chapel**  
Hill south to University dr  
700 A Dillehays Grocery  
700 1/2 Daniels Chas B venetian  
blinds  
701 Hamlett N Benj  
702 Vacant  
705 A Lewter Ida L Mrs (o)  
707 A Billings Coy C Mrs (o)  
Jones John B  
708 Emanuel A M E Church  
(c)

709 A Crale John T  
710 A Tucker Claude (c) gro  
711 Pettigrew Jack P  
713 A Ross Ohio S  
715 A Miller Eula (c) (o) nurse  
716 A McCaskill Marvin (c)  
bsmt Tucker Claude (c)  
717 Mauney Geo W (c) (o)  
718 A Snipes Viola (c) soft  
drinks

720 Satterfield Novella (c)  
bsmt Scott Ida (c)  
722 Smith Louis (c)  
bsmt Smith Georgia (c)

**Jackson intersects**  
801 Johnson S Lewis (c) (o)  
802 A Reynolds Mamie L (c)  
804 Dixon Thos (c)

Webb al ends (not open)  
812 Brown Arth (c)  
814 Meeks Mary (c)  
816 Smith Leroy (c)  
818 A Kirby Annis (c) (o)  
Jenkins Lisbon B (c) (o)  
820 Miller Nathaniel C (c)  
824 Joyner Chas N (c)  
826 Pratt Ida (c)  
828 Hart Bessie (c)  
830 Horton Marcellus (c)

Scott begins (not open)  
834 A Hatch Ernest (c)  
838 Wilson Roy (c)  
840 Watson Lessie (c) (o)  
842 Fitzgerald Cemetery (c)  
844 Maplewood Cemetery  
Morehead av intersects

1004 Langley Noah (c)  
1006 Vacant  
1008 Smith Abie (c)  
1010 Ray Sarah (c)  
1011 Hogan Mary (c) (o)  
1012 Leak Ethel (c)  
1014 Merritt Dencie (c)  
1016 Sartor Jas (c) (o)  
1018 Allen Nora T (c) (o)  
1019 Hester Sarah (c)  
1020 Calhoun Wm (c)  
1021 Woods Thos G (c)  
1022 Bridges Barney (c)  
1023 A Richmond Elijah J (c)  
1024 Young Ora (c) (o)

1025 Strickland Jas F (c)  
1026 McNeil Fred (c)  
1027 Stone Henry (c)  
1028 Hill Allen (c)  
1030 Streater Ernest (c)  
1032 Allen Corinna (c)  
1036 A Root Arth (c) (o)

**Halley intersects**  
1100 Clark Wm B (c)  
1102 Coward Willie (c) (o)  
1104 Vacant  
1108 Parham Lonnic (c)  
1110 Fyson Jas (c) (o)  
1111 Hinton Harmon (c)  
1112 Holmes Clayton (c)  
1115 Mayo Elbert (c)  
1117 Smith Gabriel (c)

**Gunter begins**  
1201 Short Bettie (c)  
1206 Smith Geo (c)  
1207 Williams Ollie (c) (o)  
1208 Simon Wm (c)  
1209 Foushee Geo (c) (o)  
1210 Cathey Belle (c)  
1212 Sayoid Geo (c)  
1214 Vacant  
1216 Vacant  
1218 Steele Albert (c)

**W Lakewood av intersects**  
**Bivins intersects**  
High begins (not open)  
Echo rd ends  
**Ward intersects**  
1912 A Latta A Bruce (o)  
1913 A Wilkinson Thos N (o)  
1933 Vacant

**City limits**  
**Durham County line**  
**University dr intersects**

**KIMREY—From Ruffin west to**  
N Duke, 1 south of W Club  
blvd

**Woodland dr intersects**  
803 A Hunt Arth S  
807 A Smith Oscar R  
809 A Timmons Morris M

**N Duke intersects**  
**KING (East Durham) — From**  
2500 Angier av south to SAL  
Ry

608 Carpenter Wm H (o)  
A Carroll West  
611 Baker Thos I  
612 Outland J Carl

**Kate ends**  
621 McLean Angus P  
622 Vacant

**SALRY crosses**  
**KIRK—North 1/2 block to Edgar,**  
1 east of Avondale dr  
(No houses)

**Edgar intersects**

**KNOX E — From 1500 N Man-**  
sum east beyond Avondale dr  
(not open between 306 and  
beyond Avondale dr)

**Roxboro rd intersects**  
212 A Wilkinson John W (o)  
216 A Brunson Jos W (o)  
217 A Lee J Grover (o)  
219 A Babb Josiah S (o)  
220 A Knight Merrill P (o)

**Vista ends**  
306 A George Albert W jr  
(Not open between 306 and  
beyond Avondale dr)

**Hollywood intersects (not open)**  
**Shawnee intersects**  
Avondale dr intersects

**KNOX W—From 1500 N Man-**  
sum west to Hillsboro rd (not  
open between Washington and  
Ruffin)

209 A Leathers John E  
211 A Pilley Jesse A (o)  
402 A Hinshaw Wm B (o)  
404 A McDaniel Eug W  
406 A Pittman Ebert M (o)  
ns Duke Park

**Acadia intersects**  
**Glendale av intersects**  
**Edgevale rd intersects**  
**Washington intersects (ss**  
not open)

(Not open between Washing-  
ton and Ruffin)  
Arbor begins (not open)  
Ruffin intersects

801 A Walters Harold V  
803 A Lessig Claude A (o)  
811 A White John I jr  
813 A Mc Gee Jos H (o)  
814 A Wiggs C Gordon jr (o)  
Woodland dr begins  
815 A Norris W Clarence (o)  
816 A Wiggs Allie C Mrs (o)  
818 A Wheeler Wm F (o)  
819 A Bobbitt Marvin G (o)  
820 A Wilburn J Harold

**N Duke intersects.**  
909 A Brady Lester W  
910 A Hardesty Luther T  
912 A Sally John L (o)

**Norton begins**  
**N Gregson intersects**  
1006 A Bishop Mary T Mrs (o)  
1008 A Burchett Herman G (o)  
1009 A Algranti Saml J (o)  
1010 A Tilson Clifford W (o)  
1011 A Barge T Henry (o)  
1012 A Hackney Geo F (o)  
1014 A Markham Wm S jr (o)

**Dollar av intersects**  
1101 A Thomas Norwood A (o)  
1102 A Walker Hugo F (o)  
1105 A Mangum Baxter B  
1107 A Rankin Robt S  
1108 A Weeks H Raymond (o)

**Watts intersects**  
**N Buchanan rd intersects**  
1200 Branch Moses (c)  
2d intersects

1304 A Mangum Hoyt C (c)  
1306 Wall Lillie (c)  
1307 O Neal Benj W gro  
rear Locklear Leslie (c)  
1308 Watsn Bessie (c)

**3d intersects**  
1404 Lucas Robt (c)  
1407 Roberts Cafe (c)  
1410 Smith Hardy R (c)  
1411 Harper Georgia (c) (o)

**4th intersects**  
1503 A Daye Elvin Rev (c)  
1505 Allen Mahue (c)  
1506 Vacant  
1507 Royster Wm (c)  
1509 Funderberk Jas (c)

**5th intersects**  
1604 A Byard Carson (o)

**6th intersects**  
1702 A Lacoek Blanie B  
1703 A Terry Brodie C (o)  
1704 A Phillips Ed wf  
1705 A Hayes Ector P (o)

**Broad intersects**  
**8th intersects**  
1906 Vacant

**9th intersects**  
2012 Cable Paul L  
2014 A Phillips Robt L Rev

**Edith intersects**  
2100 Dollar Wm F (o)  
2101 Harward Jesse J  
2104 Riley Clarence E  
2105 Fields Arth L  
2106 Biggs Clarence E  
2107 A Carden John D  
2111 Conway Lucius H

**Virgie intersects**  
2201 Carrington Geo H  
2205 A Waller Roy  
2206 Broadwell W Luther  
2208 Conway Frank T  
2209 Strickland John A  
2210 Mizelle Jesse P  
2211 Pendergrass Ernest T  
2212 Smith Edw W gro

**Carolina av intersects**  
2303 A Earp Chas C  
2304 A Clayton Chas L (o)  
2305 A James Saml C  
2306 A Stephenson Alton S

**Hale intersects**  
2400 Parrish Nancy E Mrs (o)  
2401 Lloyd Lucy L  
2403 A Pendergraph David W (o)  
2404 Cates Thos W (o)  
2405 Bridges Lawrence Y.  
2407 Gore Mattie M Mrs  
2408 Ferrell W Ervin  
2409 Walker Wm H (o)  
2410 Ligon Paul J (o)  
2411 Ferrell Rufus F (o)

**Rose Hill av intersects**  
2501 Williams Ralph V  
Wallace John L  
2503 Sumlin Lester F  
2507 Ehorn Jos S (o)

**Oakland av intersects**

# CLAUDE M. MAY

Painting — Papering — Decorating

105 W. Chapel Hill St.

Tel. L-0381

"MUTUAL INSURANCE IS SAFE INSURANCE AT LOWEST COST"

**PRESON P. PHILLIPS****MUTUAL INSURANCE AGENCY**

128 W. Main

Suite 312-313-314 Fidelity Bank Bldg.

Phone J-0311

**FIRE  
AUTOMOBILE  
BURGLARY  
ACCIDENT**

**KNOX W—Contd**  
2606 Medlin Jas M  
2607 Vacant  
2608 Rayl Wm J  
2609 Mayes Oscar M  
2610 Maddrey Hubert A  
2611 Poe J Kenneth  
2612 Couch Alvin E  
2616 Whitaker Lendo E  
AGodwin Jas W  
2618 Saunders Vernon R  
AHall Dewitte C  
2620 Dennis H Julian @  
Alabama av intersects  
2706 Parrish Thos A  
Hillsboro rd intersects

**KNOX CIRCLE — On E Knox**  
east of Roxboro rd (See E Knox)

**LAFAYETTE—(Changed to Delaware)**

**LAKE—From Morehead av south**  
to House av, 3 west of Chapel Hill rd  
(No houses)  
House av ends

**LAKELAND — From Fleetwood**  
south to city limits, 2 east of S Alston av (not open)  
Braswell intersects (not open)  
Dayton intersects (not open)  
Cooper intersects (not open)  
City limits  
Durham County

**LAKEWOOD AV E—From 800**  
McMannan east to Pine  
Bottom all ends  
Pine intersects

**LAKEWOOD AV W—From 774**  
McMannan west to Chapel Hill rd  
South intersects

201 Jones Wm (c) shoe shiner  
218 Yarborough Rosa (c)  
Carrington intersects  
NSRR (overpass)  
420 Mann's Mkt gros  
Willard ends  
Baxter ends (not open)  
S Duke intersects

611 Mitchell Eliz (c)  
Hill intersects  
Vickers av intersects  
Shepherd intersects  
Arnette av intersects  
1007 Hillard Sidney W  
1009 Vacant  
Carroll intersects  
Kelly ends

1120 Blackley Robt R @  
Fairview intersects  
Cornell intersects  
1303 Hines John D @  
Kent intersects  
Moreland av intersects  
(not open)

1500 Sykes John P @  
Rosedale av intersects  
1601 Martinus John L  
1602 Montague H Ward  
1603 McDowell Roy H  
ACollins Treia D Rev  
1605 Jacobs John B @  
1606 Cole Marvin B @  
1609 Lee R Edw jr @  
Dodd C Wallace  
Harris Wilson T  
1612 Hill Jas F @  
Arnette av intersects

1701 Skinner Alton @  
1700 Wilson Alf R @  
1704 Curtis Bessie C Mrs @  
1705 Kellam Jas W @  
1707 Tatam Minnie G Mrs  
1708 Boyd Robt C  
1710 LeVesque Verdie M  
rear Woods Albert T @  
1711 Day Robt W  
Proctor Madge M Mrs  
ABrowning Howard C  
Ripley ends

1800 Remington John E  
Remington Lilly F Mrs @  
1801 Moss Byrd O Mrs @  
1802 Vowell Chas H

1803 Ripley Lewis O @  
Allen J Young  
Melton Glenn T  
1806 Gunter Edw T @  
1807 Crabtree Chas T @,  
1809 Maynard Edgar H  
1810 Overton Jas H Jr Rev  
James begins  
1901 Blane Saml E @  
Hancock Ethel L Mrs  
1903 Bryant R Fletcher  
Stanyard Merle R  
1907 Carrington Christie C Mrs @

1912 Vacant  
1912 1/2 Lakewood Apts  
Apartments:  
1 Gooch Clyde C  
2 Cates Erwin H  
3 Lea Hubert G  
Chapel Hill rd intersects

**LAMOND AV—From Washington**  
west to Watts, intersecting 300 N Gregson (not open between N Duke and N Gregson)  
N&WRY crosses  
N Fuller ends  
N Duke intersects  
(Not open between N Duke and N Gregson)  
N Gregson intersects  
916 Turner Claude H @  
918 Hammet Frances Mrs  
920 Moore Christine V Mrs @  
Jones ends

1000 North Emma S Mrs @  
1001 Hecht Fred W  
1002 Speed Mollie N @  
ASpeed Fannie B @  
1003 Purvis Anna Mrs @  
Addoms Ruth M

1005 Hinton Robt H @  
1006 Alentz Julian C  
1007 Allen Thos E @  
1008 Speed Eliz P Mrs @  
AWillis Guy R  
1010 Powell Rufus H @  
1011 Reade Eur W @  
1013 Hall Alma C Mrs @  
1014 Russell Thos L @  
Watts intersects

**LANE—From E Markham north**  
to E Trinity, 2 east of Avondale dr (not open)  
Center intersects (not open)  
E Trinity intersects

**LAREDO CIRCLE—From 105 S**  
Roxboro east to 2004 Stack

**LASHLEY—From Ward south**  
to Vesson av, 1 east of Anderson (not open)  
Vesson av intersects

**LATHROP—From 800 Park av**  
southeast of Brye, 1 northeast of Liberty

1407 Ladd R Calvin  
Walker Bryant B  
1408 Jones Merle T  
1409 Strickland Andrew J  
Thomas Geo G  
1411 Newton Rufus E  
Pickard Norman R  
1412 Dellonback Alvis M  
Flora intersects

1501 Andrews Ervin H  
1504 Knight Oliver C @  
1506 Jones Jonie T @  
1508 Hobgood Allie B  
1510 Waller David E  
1511 Riley Bennett  
1513 Woods Wm W @  
1514 Lawson J Bryar  
1515 Biggs Robt O  
1516 Lawson J Bruce @  
Gale intersects

1602 Kerr Theo  
1607 Ryan Fred @  
1612 Durham Millard  
1613 Cofer Carl H  
Brye intersects

**LATTA — From 1000 Gilbert**  
north to Cates  
906 Brown Chas (c)  
910 Owens Howard (c)  
912 Huggins Sam (c)  
Cates intersects

**LAUREL (Edgemont)—From 1006**  
Angier av southwest to Ramseur

206 Evans Lillie B Mrs  
209 Green Cecil E  
209 1/2 Gentry Henry C  
210 Allen Owen W  
211 Carden Coy  
212 Paschall Archie L  
213 Barnhill John R  
214 Cliff Eugenia Mrs  
216 Buchanan Burnice L  
218 Stone Lena Mrs  
220 Pate Estella M Mrs  
Ramseur intersects

**LAVENDER E — From 2600**  
Farthing east to Roxboro rd  
100 Matthews Willard C @  
101 Paschall Luther P @  
102 Rex Glenn W @  
103 Lindsay Geo L @  
Highland av intersects  
Roxboro rd intersects

**LAVENDER W — From 2600**  
Farthing west and southwest  
to Glendale av  
104 Fletcher Wm O @  
108 Baucum Wm M @  
110 Mann Herman L @  
112 Murdock Wm L @  
Shenandoah av intersects

200 Yates Wm H @  
202 Cash Arth L @  
204 Politano Victor  
204 Paddison Richd M  
208 Watson D Robt jr  
210 Cottingham John L @  
Elgin intersects  
Acadia ends  
Glendale av intersects

**LAWDALE AV (West Durham)**  
—From 1014 Oakland av west  
to Alabama av

2606 Turner Wm H  
2607 Goodwin W Arth @  
2610 Rigbee S Augustus @  
2615 Barber Womack H  
2616 White Wm R stone contr  
2617 Hogan T Herbert @  
2618 Beck A Clyde jr  
Barley Sallie I  
2619 Walker Harry @  
2620 Luquire Loyd E  
2621 Hopkins Hunter H @  
2622 Suiitt Jesse D @  
2624 Woodruff Wm M  
2627 Ball Ollie A  
Alabama av intersects

**LAWSON E (Part formerly**  
Thomasson)—From Pin south-  
east to S Alston av, intersect-  
ing 1800 Fayetteville

Derbome begins (not open)  
209 Shearin Aurelia N (c) @  
211 Fairley Malissa (c)  
212 Ruffin Thos (c) @  
Village av begins

300 Cameron Herman (c)  
301 Watson Robt (c) @  
302 Valness Henry (c)  
304 McLaughlin Jake (c)  
305 Royster Fannie (c)  
306 Royster Wm R (c) @  
307 Everitt Julia (c)  
309 Paylor Clara (c)  
311 Sowell Jennie (c)  
313 Bond Virgil P (c)  
Concord intersects

401 White Wilmer S (c) @  
402 Malley Katie (c)  
404 Stewart Jas E Rev (c) @  
405 Boulware Caldwell E (c)  
Fayetteville intersects

410 Farrington Narvie (c) @  
414 Young Roger A (c) @  
507 Williams J Frank (c)  
511 Rush Ruth G (c) @  
Merrick ends

601 Logan Geo W (c) @  
605 Harris Julia W (c) @  
607 Norris Edw P (c) @  
609 Donnell Iva M (c) @  
Lincoln intersects (ss not open)  
Blane ends (not open)  
S Alston av intersects

**HARVEY'S  
CAFETERIA  
HARVEY'S**

COMFORTABLY  
AIR CONDITIONED

103-05 E. MAIN

**Pritchard-  
Bright  
Co.**

Inc.

Mens  
Home  
For

Fashionable  
Clothing  
and  
Furnishings

HICKEY-  
FREEMAN  
CLOTHES

KNOX  
HATS

Washington  
Duke  
Hotel

Phone

R-175



**COLE & CRUMPACKER**

General Contractors

1914 Perry St. (West Durham)

Phone X-1123



**PET Dairy Products Co.**

Pasteurized Dairy Products

Taste the Difference

PHONE L-988

1820 James St.

WHEN YOU THINK OF



THINK OF

**CLAUDE HULL FLORIST**

FLOWERS FOR ALL OCCASIONS

215 N. MANGUM

Phone-R-194



**Complete Line of Fireproof Building Materials**

**BORDEN BRICK & TILE CO.**

PHONE F-179

**COAL — COKE**

**LAWSON W—From 1800 Pine west to South (not open) South intersects**

**LEE — From 1/2 block west of 1106 Lynchburg east to Grove**

- 205 Harris Lizzie (c)
- 206 Woodward Wiley (c)
- 208a Baines Millard (c)
- 208b Vacant
- 210 Weldon Thos (c)
- 214 Leacraft Patsy (c)
- Lynchburg intersects
- 301 Gause Ada C (c)
- 303 Hill Goldie (c)
- 305 Ferrell John H (c)
- 306 Taylor Denne (c) (c)
- 307 Walker Wm (c)
- 308 Cates John (c)
- 309 Brown Semena (c)
- 310 Jones Wm H (c)
- 311 Thompson David (c)
- 312 Henry Annie N (c)
- 313 Boothe John (c)
- 314 Joyner Bertha (c)
- 315 Jones Cora I (c)

**N Elizabeth intersects**  
 408a Jones Jetson (c)  
 408b Sult Fred (c)  
 409 Latta W Ernest (c)  
 411 Pointer Ella (c)  
 413 Dantzier Jas (c)

Tucker ends  
 Hazel ends  
 607 Winston Clarence (c)  
 Hamlin intersects (ns not open)  
**N Alston av intersects**  
 806 Mayo Evans (c)  
 808 Morrison Erwin (c)  
 Grove begins (not open)

**LEGION AV (Tuscaloosa Forest) —From 2600 Nation av south-west to W Cornwallis rd**  
 2611a Terrell Norman P (c)  
 Vineyard intersects

- 2701a Roberson Milton (c)
- 2702a Newton Geo W
- 2702 1/2 Wilson David A
- 2703a Wells Warner L
- 2707a Irving Wm H (c)
- 2708a Douglass Carleton C
- 2712a Dodson Floyd S (c) bldg cont
- Oxford intersects (es not open)

2802a Clark Elon H (c)  
 2806a Pope Geo E (c)  
 2809a Walter David O  
 2813a Handler Philip  
 Francis intersects  
 2902a Dodson Floyd S (c) bldg cont  
 W Cornwallis rd intersects

**LEON—From 2700 Farthing west beyond N Buchanan rd (not open between Shenandoah av and Glendale av)**  
 101a Webster Elijah H (c)  
 103a Gresham Clyde A (c)  
 107a Goodwin Brower N (c)  
 109a Lloyd Thos W (c)  
 110 Winberry W Paul  
 113a Messner Dorothy (c)  
 115a Cawthorne Jas R (c)

Shenandoah av intersects  
 (Not open between Shenandoah av and Glendale av)  
 Glendale av intersects  
**N Duke intersects (not open)**  
**N Gregson intersects**  
 Dollar av ends  
**N Buchanan rd ends**

**LEWIS (West Durham) — From 400 Anderson west 1 block**  
 1906 Sink John L  
 1907a Scott Jas W  
 1910 Tew Edgar L  
 1911 Cates J W  
 1914 Causey Duncan L  
 1915 Stone Scott G  
 1916 Pulley Edgar J  
 1917 Hillard Ernest E  
 1920 Earp J Wm  
 1521a Roberson Arch P

**LIBERTY—From 210 N Church southeast and east beyond Herbert**  
 ns 1 e Vacant  
 ns 1 w Trinity Methodist Ch  
 Cleveland begins

- 204a Rogers Exum A (c)
- 204 1/2 Ferguson John E
- 206a Rogers Estelle P Mrs (c)
- 208a Hursey Julia M (c)
- Hursey Julian C
- Proctor Victoria H Mrs (c)
- 213a Lawrence Marshall V (c)
- N Roxborough intersects**
- 303a Holloway Bettie Mrs (c)
- 305a Herring Mary E furn rms
- 306a Callery Ada Mrs furn rms
- 307a Craig Allen I furn rms
- 308a Maynard Kenneth D
- 309a Biggs Louis I
- 310 Trohato John (c)
- 311 Johnson Luther C
- A Constant Geo
- 312a Preslar John E
- 313a Crabtree L P help s
- 313 1/2 Hildebrand Morton S
- 314a Smith Geo W
- 314 1/2 Abbott Wm W
- 315a Baucom Estes L
- 317a Faison Isobel (c)
- 318a Warlick Marvin L
- 319a Stadium Louis (c)

**N Queen intersects**  
 401a Nurkin Harry  
 401 1/2 Kirby Aubrey M  
 403a Thomson Etura S Mrs  
 furn rms  
 404a Young Saml W  
 Stone Eug L  
 405a Robbins Daisy L (c)  
 Wynn Alberta R Mrs (c)  
 Durham Sch of Music  
 406 Graham A Hollie  
 407a Herndon Pearl Mrs  
 408a Walker Mamie D Mrs (c)  
 409a Westmoreland Cassie M Mrs

- 411a Brown Carrie L Mrs
- 413a Vogel Moses H
- 415a Yearby Minnie L Mrs (c)
- Robinson Alice P Mrs  
**N Dillard intersects**  
 Peachtree pl intersects  
 Taylor begins  
 500 Patterson Jas jr (c)  
 511 Singletary Wilbert (c)  
 513 Ferrell Alf (c)

Elizabeth intersects  
 601 Fuller Z R Gro  
 Fuller Margt H Mrs (c)  
 602 Adams Floyd  
 604 Faircloth Lloyd  
 606 Holland Chas R  
 608 Sykes Jesse E  
 609 Vacant

**N&WRY crosses**  
 cor Wilson Bros Coal & Wood Co  
**Railroad intersects**  
 702 Minor Annie E Mrs  
 703 McClellan Marion (c)  
 704 Thornton Cleveland (c)  
 705 Robins Marie (c)  
 706 Vacant  
 707 Horton Peter W (c)  
 708 Tyson Leo (c)  
 709 Huggins Martha (c)  
 710 Huggins Jesse (c)  
 711 Moore Louise (c)  
 712a Fuller's Grocery

**Belt ends**  
 713 Hall Joe (c)  
 714 Walls Jas (c)  
 715 Cates Lonnie E  
 716 Stevens Robt R (c)  
 717 Fowler Danl  
 718 Roberts John R  
 719 Ellis Chas H  
 720 Herndon Wm T (c)  
 726a Cates Vauce H (c)  
 728 Vacant  
 730 O'Neal J Frank  
 731a Brockell Bunnie L Mrs (c)  
 ACrisp Chas E  
 Brockwell Ethel (c)

**N Elm intersects**  
 800 Lawson's Grocery  
 801a Stone Claude  
 802 Crabtree Needham B  
 804a Smith John H  
 806 Ray Jas T  
 808a Glichrist Alex  
 807a Ervin Emmett L  
 809a Boone Jas C  
 810 Spivey Mary C Mrs  
 rear Hux Chas G

- 812 Hall Thos
- 814 Reaves J Thos (c)
- 902 Reaves John  
 906 Binge J Pearl  
 908 Newsome Lena Mrs  
 911 Hobbs Jas A  
 915 Long Meadow Community Center
- 919a Thompson Lloyd S  
 Long Meadow Park  
 920 Gooch Roland S (c)  
 Barnes av ends
- 1006 Hancock Jos E (c)  
**N Hyde Park av intersects**  
 1107 Nowell Calvin L  
 1109a Bright Wm H (c)  
 1111 Bullock Norman  
 Tilley Edgar  
**N Maple ends**  
 1114a Stephenson A Linwood  
 1115a Jones Saml W (c)  
 1116 Pendergraph Winfred  
 1116 1/2 Joyner Melvin  
 1117a Grady Dennis W (c)  
 1118a Pegram Henry B (c)  
 1119 Peed G Dewey

**Spruce intersects**  
 1201a Wooten C Luther (c)  
 1203a Proctor Phil S  
 1204 Durham Thos W  
 1206a Barbee W Irvin (c)  
 1207a Rigsbee Hubert L (c)  
 1209a Mullen Edesa K Mrs (c)  
 1211a O'Brien Cora A Mrs  
 Pleasants Wm W (c)  
**N Driver av ends**  
 1215a Taylor Perry M (c)  
 Taylor Wm F  
 1217a Muellerschoen Wm F (c)  
 1218a Boyd Jack W

**1st av begins**  
 1301a O'Briant Robt E (c)  
 1302a Lumsden Geo A  
 Coble Worth T  
 1304 Scott Donald D  
 Clements Peter  
 1305a Hall Hayward M  
 1306a Beck Carlos M  
 Crutchfield Jos H  
 1308a McDuffie Benton C  
 Park av intersects

- 1402 Burton Chas C (c)
- 1404a Yates Mildred J Mrs  
 Watkins Wallace D  
 1406a Winn Hugh G  
 Hurst Robt A  
 1408 Cue Ronald L  
 Deal Jas A jr  
 1409a Keeter Zelma Mrs  
 Woods Claiborne  
**N Guthrie av ends**  
 Flora begins  
**N Briggs av ends**  
 Gale begins  
 Brye begins  
 7th av begins  
 1810 Ricks Chas B (c)  
 Gary begins

1828 Holland Lofton  
 1830 Christma's Lucy Mrs  
**N Benjamin intersects**  
 Miami blvd intersects  
**City limits**  
 (Durham County)  
 Hardee ends  
 Herbert ends

**LILAC ALLEY (Edgemont) — From 117 S Elm south to Lyon**  
 904 Maynard Iola Mrs  
 905 Harris Rufus I  
 906 Whaley Clyde  
 907 Dennis Bascom W  
 908 Toler Nathan  
 911 Walker Wm L  
 913 Greenhill Eug M  
**Lyon intersects**

**LINCOLN—From 800 Simmons south to Nelson (not open between E Lawson and Nelson)**  
 1303a Reid Lowry W (c)  
 1307 Bolden Geo (c)  
 1311 Seventh Day Adventist Ch (c)  
 Massey av intersects  
 (es not open)  
 1404 Moore Chester (c)  
 1407a Ingram Maggie (c) (c)  
 1408 Collins Willie L (c)

**Durham Bank & Trust Co.**

Member F. D. I. C.

Commercial Savings — Savings — Safe Deposit — Trust Service





# GANTT OIL CO.

DISTRIBUTORS ATLANTIC REFINING CO.

Gasoline • Kerosene • Tires • Fuel Oil

TEL. X-1134

HILLSBORO RD.



**LINCOLN**—Contd  
 1409 Reid Robt T (c)  
 1411 Thorpe Jas T (c)  
 Price intersects (es not open)  
 1503ΔSpaulding D Fuller (c) (⊙)  
 Dunbar intersects (es not open)  
 1601ΔBrennon Jas (c)  
 1608ΔSpaulding Asa T (c) (⊙)  
 1609ΔBooker Beni B (c)  
 1609½ΔPayne John E (c)  
 Dupree intersects  
 E Lawson intersects  
 (Not open between E Lawson  
 and Nelson)  
 George intersects  
 Nelson intersects

**LINCOLN AV**—From 2301 Fayetteville east beyond Nebo, 1 south of city limits  
 400 (500) McDaniel Mack (c)  
 404 (304) Massey John (c)  
 405 (406) Blue Wm (c)  
 406 McGhee Henry (c)  
 410 Perry Thos (c)  
 411 Weeks Ella (c)  
 416 (516) Williams Horace (c)  
 418 Hopkins Lila (c)  
 3d begins

505 (605) Vacant  
 509 (609) Wingate Alberta (c)  
 510 Page Jos (c) (⊙)  
 Page Minnie (c) confr  
 513 (613) Rose Guy (c)  
 Nebo begins  
 ss 1 e Thompson Wm B (c)

**LINK PLACE**—(Changed to Mt Vernon)

**LINWOOD AV**—From ½ block northwest of Avery, southeast to Ridgeway av, intersecting 1300 Fayetteville  
 306 Bolling Annie (c) (⊙)  
 310 Blaud Walter (c)  
 Avery ends

315 Blackwell Mary (c)  
 316 Hayes W Elker (c)  
 317 Smith Eliz (c)  
 Dawkins intersects  
 402 Armstrong John (c)  
 403 Whitfield Rose (c)  
 405 Clegg Danl (c)  
 Fayetteville intersects

507 Bruce Wm B (c) (⊙)  
 509 Bennett Sol (c)  
 511 Henderson Pearl (c)  
 Merrick intersects  
 601ΔMeadows Hattie (c) (⊙)  
 603 Parker Thos A (c)  
 605ΔPamplin Alpha O (c) (⊙)  
 606 Lincoln Hospital (c) (⊙)  
 nurses' home

607 Milum John W (c) (⊙)  
 609 Borland Jas K (c) (⊙)  
 611 Pratt Jos (c) (⊙)  
 612ΔRich Wm M (c) (⊙)  
 Spaulding intersects

701 Bass Beatrice (c) (⊙)  
 702 Perry David A (c) (⊙)  
 704ΔDavis Steph H(c) (⊙)  
 705 Chambers Artelia (c)  
 706ΔFortune J Wm (c) (⊙)  
 707ΔMalloy John (c)  
 713 Ffster Roy S (c)  
 Lincoln intersects

816 Cameron Mattie L (c)  
 Grant intersects  
 904 McDonald Madison (c)  
 905 Armstrong Walter (c) (⊙)  
 906 Beckwith Sylvester J (c)  
 907 Allen Mar B (c)  
 910 Duke Malachi (c) (⊙)  
 Colfax intersects

1101 Polk Betty (c)  
 1102 Russell W md (c)  
 1103 Avant Luther (c)  
 1104 Evans Ira D (c)  
 1105 Green Geo (c)  
 1106 Austin John (c)  
 1107 Austin Jarvis (c)  
 S Alston av intersects

1207ΔCastlebury Estes M (⊙)  
 1209 Thompson Wm E  
 Dennis Ruth Mrs  
 1210ΔBridgers Elton W (⊙)  
 1211ΔMason Jas C  
 1212ΔIngram Mary L Mrs (⊙)  
 Whitaker A Jackson  
 Ridgeway av intersects

**LODGE**—From 1300 Pine north-west to W Umstead  
 107 Davis Jefferson (c)  
 108 King Marie (c)  
 109 Davis W Horace (c)  
 110 Brown Bennie (c)  
 111 Carson Beatrice (c)  
 112 Hodge Fendell (c)  
 113 Woodley Claude (c)  
 114 Moore Milton (c)

Scout dr intersects  
 202 Jones Dorothy (c)  
 206 Thompson Anslow (c)  
 W Umstead intersects (es not open)

**LOFTON** (Sherron Acres)—From Pleasant dr west  
 ns 1 w Moring Wm H  
 ss 1 w Renn Doyle  
 ns 2 w Vacant  
 ns 2 w Jefferson Clayburn  
 ss 2 w Rogers Marcus B (⊙)  
 ss 3 wΔScott Jos (⊙)  
 ss 4 w Markham Jack E (⊙)  
 ss 5 w Glenn Garland D  
 ss 6 w Cates Otha L

**LONDON CIRCLE**—From Miami blvd circling east to Fairfax rd, south Fay  
 1510 Farring Thos L  
 1512ΔOlson Lester K  
 1516 Nelson Victor H  
 1518 Vacant  
 1520 Vacant  
 1522 Vacant  
 1524ΔOsterman Jas K  
 1526 McDowell J F  
 1528 Vacant  
 1532ΔMousma Peter H

**LONG** (East Durham)—From 200 N Briggs av east beyond Raynor  
 2305ΔDixon Victor C (⊙) fl contr  
 2309 Bradley Howard P  
 2310 Terrell Thos H (⊙)  
 Raynor begins  
 2401ΔClements Dora C Mrs (⊙)

**LORAIN** — From Blount west beyond James, 1 south of Bivins (not open)  
 James intersects

**LYNCH E**—From 1200 N Mangum east to Peace (not open between 215 and Peace)  
 109ΔThompson Coy R  
 110ΔVeasey Harold G  
 111ΔCameron Eliz M Mrs (⊙)  
 Shaw Coy W  
 112ΔRoycroft Henry T (⊙)  
 Curring John C  
 113ΔBarbee G Marvin (⊙)  
 O'Briant L Hubert

Roxboro rd begins  
 116ΔDuncan Rinthia W Mrs (⊙)  
 120ΔBrantley A Clyde  
 121ΔPolk Luther H (⊙)  
 122ΔParthing Wm L (⊙)  
 123 Couch Thos W  
 125 Hulin Chas J jr (⊙)  
 Shawnee intersects

204ΔJordan Travis T Mrs (⊙)  
 215ΔCarpenter H Perry (⊙)  
 (Not open between 215 and Peace)  
 Hamlin ends  
 Peace intersects

**LYNCH W**—From 1200 N Mangum west to Glendale av  
 106ΔAves Walter M (⊙)  
 107ΔBaum Rupert E (⊙)  
 109ΔBridgers Wm J  
 111ΔShepherd Milton T  
 112 Vacant  
 113ΔHuyett Chas B  
 114ΔAtkins Jas R S (⊙)  
 116ΔPickett Julien S (⊙)  
 117ΔRay Ethel F Mrs (⊙)  
 Welcome Wagon Service

118ΔAllen Jos C (⊙)  
 119ΔKearney May B (⊙)  
 120ΔMaister John E (⊙)  
 121ΔThomas Ernest F (⊙)  
 122ΔHolloway Lillie C (⊙)  
 Holloway Irene A (⊙)  
 124ΔLyon Sidney O  
 Glendale av intersects

**LYNCHBURG**—From 400 Dowd north to E Geer  
 1004 Hopkins Robt (c)  
 1006 Gilmore Isabelle (c) (⊙)  
 1007 Mitchell Janie (c)  
 1008 Turner Ada (c)  
 Wake pl begins

1012 Vacant  
 1014 Satterfield Ethel (c)  
 Haywood ends  
 1102 Howard Lorena (c)  
 1104 Baines Jas (c)  
 1105 Mack Margt (c)  
 1106 Green Lela B (c)  
 Lee intersects

1114 Walls Frank (c)  
 1115 Caraway Jas (c)  
 1116 Mangum Orgie (c)  
 1118 Meeks Josephine (c)  
 1120 Green Geo M (c)  
 1123ΔWicks Arth  
 1124ΔWomble Lawrence J  
 E Geer intersects

**LYNN**—From 107 S Briggs east 1 block (not open)  
**LYNN ROAD** (Sherron Acres)—From Pleasant dr west to New Raleigh rd  
 Midway av begins

ns 1 w McGee Clyde W (⊙)  
 ss 1 wΔAdams Charnie T (⊙)  
 ns 2 wΔLanier Wm A (⊙)  
 ss 2 w Mitchell G Wayne  
 ns 3 w Martin A Ervin (⊙)  
 ss 3 w Foulay Luther M (⊙)  
 ns 4 w Barbour L Brosia  
 ss 4 w Free Will Baptist Ch  
 ns 5 w Thompson J Saml  
 ss 5 w Currie John D  
 ns 6 w Hansley Quillie  
 ss 6 w Watson Coy (⊙)  
 ss 7 w O'Briant John N

**LYON** (Edgemont)—From 108 Stokes southwest to Glenn (not open between Ramseur and E Pettigrew)  
 104ΔBerry Mamie A Mrs (⊙)  
 105 Beckwith Victor A  
 106 Burgess Lloyd  
 107 Day Corinna (⊙)  
 110 Churchill Clyde D  
 112 Prevatt Marvin  
 113 Cox Willie  
 114 Williams Cisero Mrs  
 115 Best Andrew J  
 Dale al ends

116 Maynard Garth L  
 118 Miller Roland M  
 119 Ray Ambus M  
 120 Riesbee Nannie Mrs  
 121 Lassater Ralph A  
 Llac al ends

122ΔSpain Adion F  
 124 Greenhill Ollie L  
 Angier av intersects  
 204 Greenhill Alf E  
 205 Paschall Vera Mrs  
 206 Potts Herman L  
 Toby ends

207 Paschall Herman L  
 213 Allen W Jos  
 215 Vaughn Robt  
 Walker ends  
 303 Lassiter Jennie Mrs  
 305 Hill G Robt  
 Ramseur intersects  
 (Not open between Ramseur and E Pettigrew)  
 E Pettigrew intersects

506 Howze Jennie (c)  
 506 Peterson Essie (c)  
 507 Jones Bessie (c)  
 508 McCoy Roosevelt (c)  
 509 Barnett Eddie (c)  
 509½ Harris Wm (c)  
 510 McLean Aretha (c)  
 511 Covington Mary (c)  
 511½ Canady Amanda (c)  
 512 Quick Rebecca (c)  
 513 Little Coaster (c)  
 513b Ellerbee Hannah (c)  
 514 Leak Thos (c)  
 515 Leathers Thos (c)  
 Glenn intersects

**LYONS ALLEY** (Hickstown)—From 2209 W Pettigrew southwest ½ block  
 107 Vacant  
 109 Sellers Wilson (c)

# GLASS

Complete Stock

**SAFETY GLASS**

Glass Furniture Top

Full Length Mirrors

Tel. L-4831

425 W. Main

Carpenter's Inc.



Complete Service For Cars and Trucks



Office and Sales F-195

Service N-185

Parts N-186

Tires and Filling Station J-515!

# DURHAM COAL CO.

"Hot Stuff"

3109 Hillsboro Rd.

Dial X-1221

# THE FIDELITY BANK

3 BRANCHES  
 West Durham Tel. X-1110  
 East Durham Tel. J-9431  
 Camp Butner Tel. Extension 3132  
**MAIN AND CORCORAN** Member F. D. I. C. **TEL. F-156**



**PAGE'S SERVICE STATION**



**GASOLINE AND OIL**

Tires Vulcanized and Recapped



Intersection Raleigh Rd. and Holloway St.

PHONE **N-4801**

Sherwin Williams Paints

**GLENN COAL CO.**

Heat Merchants

**COAL WOOD**

High Grade **COAL** For Every Purpose

1509 E. Pettigrew St.

TEL. **N-193**

**MACKLIN**—From 500 St Joseph south to Fowler av  
 802A Lipscomb Wm D (c) ©  
 803A Tyson Maggie (c)  
 804 Cooper Florence (c)  
 805 Best Mabel (c)  
 806 Morgan Wm (c) ©  
 807A Pettiford Jas (c)  
 808 Gray Mattie (c)  
 809 McNeill John (c)  
 810 Higgins Beatrice (c)  
 811 Trice Mittie (c) ©  
 Memphis ends

**MACON**—From 1/2 block east of 1000 Washington west beyond Rand  
 208 Vacant  
 212 Vacant  
 214 Vacant  
 302 Green Hester (c)  
 Washington intersects

400 Jones Arth (c)  
 402 Kennedy Milton (c)  
 404 Bass Percy C (c)  
 406 Thompson Aaron (c)  
 408 Thompson Wm W (c)  
 410A Kennedy David (c)  
 Williams Katie Mrs  
 416A Chucel Jos J  
 418 Potts Otho J  
 Gibbs Esplin R  
 420A Ellis Claude H  
 422 Currie John B  
 Hall Victor C  
 Kane Geo W genl contr (whse)  
 Rand begins

**MADISON**—From 314 Corporation north to W Geer (No houses)  
 W Geer intersects

**MAIN E**—From Mangum southeast to city limits (base line dividing north and south streets) (not open between Benjamine and 3000, also between Felix and city limits)  
 101A Globe Jewelry Co Inc  
 101 (2)A Smith Berkeley Inc women's wear  
 102A Citizens National Bank of Durham The  
 103-05 Harvey's Cafeteria Inc Civitan Club Lions Club Kiwanis Club  
 104A Wilsons Inc clothing  
 106A Varsity Cigar Store  
 106 1/2 Bennett J Oscar sign pntr  
 Schachner Nellie Mrs tailor

107A Leading Shop The clo and jwlr  
 107 1/2 Vacant  
 108A Providence Loan Office  
 109A Annie Lee Shoppe women's wear  
 110A Fogel's Military Store genl mdse  
 111A Grill & Fountain The restr  
 112A United Loan & Luggage Shop  
 113A F & Shoe Co  
 114A Piedmont Clothiers women's wear  
 115A Varsity Men's Shop clo  
 116A Varsity Shoe Co  
 116 1/2 Vacant  
 117A Claire Dress Shop  
 117 1/2A Piper Sallie C Mrs mlnr  
 118A Durham Novelty Co Orange Shop The soft drinks  
 119A Murray W R Co Inc pianos  
 120A Durham Shoe Shine & Hat Cleaning Parlor National Army Store The genl mdse  
 120 1/2 Coventas Gregory

121A Uptown Theatre motion pictures  
 122A Nurkin's Jake Valetor Serv  
 123A White House Meat Mkt  
 123 1/2A Bon-Ton Tailors Fisk Ferris D  
 124A City Sandwich Shop  
 124 1/2 Dennis Thos  
 125A Brody's Army Store genl mdse  
 126-28A Young Men's Shop The clothing  
 127A Uptown Sandwich Shop  
 128 1/2A Duke Legal Aid Clinic (Duke Univ)  
 129A Fashion The women's clo  
 Smith-Albright Co mlrns  
 130A Boy's Shop The clo  
 bsmt Court Square Barber Shop (c)  
 Church intersects

se cor Durham County Court House  
 bsmtA City Police Dept  
 AN C State Hwy Patrol  
 N C State Dept of Motor Vehicles Hwy Safety Div  
 US Military Police Hdqtrs

Rooms:  
 100A County Superior Court  
 County Superior Court Clerk  
 101A County Sheriff  
 102-03A County Tax Collr  
 104A County Treasurer  
 107A County Supervisor of Taxation  
 County Delinquent Tax Collector  
 108A County Register of Deeds  
 109A County Mgr  
 County Auditor  
 County Purch Agt  
 200AN C State Solicitotr 10th Judicial Dist

201 County Recorders Court (consultation room)  
 202A County Recorders Court  
 Riley Saml O justice of the peace  
 Shaw Lindon S constable  
 Faucette Mamie L notary  
 203 County Recorders Court (court rms)  
 204 County Superior Court (court rms)

206A County Court Reporter  
 300-02A State Dept of Rev  
 301A County Board of Education  
 County Book Room  
 County Music Supvr of Schools  
 County Elementary Supvr of Schools  
 County Supt of Schools  
 County High Schools Supvr

303A State Probation Officer  
 304A County Board of Comrnrs  
 4th flADurham City Jail  
 Durham County Jail  
 Street continued  
 201AL & M Drug Co  
 201 1/2ADurham Hotel No 3  
 203TBane's Place restr  
 205A Crystal Luncheonette restr  
 205 1/2A Thompson Mel J lawyer  
 Holfield Ellen S Mrs notary

207AMcCullers Otho A barber  
 209ACity News Stand  
 211 Joe's Canteen genl mdse  
 211 1/2A Acme Studio photog  
 Loyal Order of Moose No 917  
 213-15A Quinn R E Co The furn  
 214A Lochmoor Hotel  
 Otis Elevator Co  
 County Welfare Dept  
 County Welfare Dept  
 214A County Alcoholic Beverage Control Police  
 217ADurham Cafe  
 Skleris Thos P  
 218AYMCA  
 219ARialto Theatre

225A Hotel Malbourne  
 Malbourne Beauty Shoppe  
 Hotel Malbourne Coffee Shop  
 Hotel Malbourne Cigar Stand  
 Durham Hotel Corp The  
 Blue Bird Taxi Co (br)  
 Roxboro intersects

300-04A City Health Dept  
 County Health Dept  
 Rooms:  
 306A American Red Cross (Durham County Chapter)  
 308A County Tuberculosis & Health Assn  
 310ADairy Council The

Street continued  
 301-05A First Presbyterian Ch  
 305AMathis Clara F Mrs  
 306AAuto Sales Exchange used cars  
 308A Ellis Theatre  
 310A USO Natl Catholic Community Serv Agcy  
 A USO Travelers Aid  
 311ADurham Public Library  
 Durham County Library  
 313ADurham Ralph B ©  
 317AJohnson Motor Co (used car lot)

320AJohnson Serv Sta fill sta  
 321 Center Apts  
 Apartments:  
 1AMorris Jas B chiropractor  
 2 Finch Jas R  
 3 Messer Edith Mrs  
 4 Ledbetter Geo W

Street continued  
 326-28AJohnson Motor Co autos  
 330AAlexander Motor Co autos  
 336AHill Kate F Mrs ©  
 Hill Thos F  
 Queen intersects

400 Oakley's Esso Service Sta  
 401ACopley's Serv Sta filling sta  
 403ASTPhilip's Episcopal C  
 408A Ogburn Hubert C  
 416-18AUzzle Motor Co Inc  
 nw corADurham Union Bus Terminal

Atlantic Greyhound Corp bus line  
 Carolina Coach Co bus line  
 Greensboro-Fayetteville Line bus line  
 Virginia Stage Lines bus line  
 ABroadway Taxi Inc (br)  
 Terminal Lunch Inc  
 Durham-Dunn Bus Line  
 Dillard intersects

500AHenderson's Soda Shop restr  
 Henderson Jesse J  
 501-03 Franklin Court The  
 bsmt Doom Wm (c)

Apartments:  
 1AJames Geo W  
 2AWatkins Norfleet S  
 2aNiessner Martin W  
 3AKirkland Laurence D jr  
 3aCrawford Chas M  
 4AVaughan Emma L Mrs  
 5A Neal Edwardine W  
 6ABlue Grace M  
 6aALigets Peter  
 7ABroughton Goode E Mrs  
 7aACarey Emma Mrs  
 8APennell Rice B  
 8a Sears Ruth H Mrs  
 9AScanlon David H Rev  
 10A Workman Anna M Mrs  
 11 Clark Evelyn E Mrs  
 11aAHicks Robt L  
 12AVick Leon  
 13ADavis Geo P  
 13a Cates Callie E Mrs nurse  
 14AJosephs I Max  
 15ACrabtree Wm C  
 16AGreenberg Philip  
 17ACox Miriam B  
 18ANew Morton R  
 19ABragg Pauline F Mrs  
 20ABinkley Rufus F  
 21ADrennon Alf B  
 Street continued



# NICHOLSON, INC.

AIR CONDITIONING — ATTIC VENTILATION  
 INSULATION — WEATHER-STRIPPING

PHONE

# Johnson-Forrester

## CLEANERS & LAUNDERERS

"A SOFT WATER LAUNDRY"

N  
1  
5  
7

**MAIN E—Contd**  
 505A High Carrie Mrs  
 506-08A Vickers Serv Sta fill sta  
 507 Cotten Wesley L  
 Frazier Chester  
 509A Johnson Edgar L  
 ATilley Blanche M  
 511A Lovell Leonard  
 Madam Delbay  
 517 Moser Christine (c)  
 520 Pender's Stores gros  
 521 Rogers Dowie (c)  
 523A Holbrook Motor Co reprs  
 523 Murphy Henry (c)  
 523 1/2 Graham Wm (c)  
 525 Dennos Geo J  
 Baker Ethel J Mrs  
 A White Geo R  
 525 1/2 Stokes Dorothy (c)  
 526A George's Grill restr  
 526 1/2 Cavalaris Stratus (c)  
 527A Hose Co No 3  
 Elizabeth intersects  
 600A Carpenter's Inc (serv dept)  
 Walker begins  
 601A Montague's Pharmacy  
 603-05A Dr Wells Bottling Co carbonated beverages  
 607-11A Duke Power Co (garage)  
 612 Vacant  
 614-16A Carpenter's Inc autos  
 621A Durham Fixture Co  
 623 Brown Geo  
 625A Lipscomb Jos A  
 629 Pollock Bettie B Mrs  
 Parrish pl begins  
 701A Fuller Melvin A (c)  
 702 Moose's Gulf Service Sta  
 705A Nowell Rosa P  
 Harrison Belle T Mrs  
 706A Keener Carrie V Mrs furn rms  
 708 Scott & Roberts San Dry Cng Co (stge)  
 709A Hayes Frank O  
 710A Scott & Roberts Sanitary Dry Cng Co (plant)  
 711 Reeve's Lunch  
 712A Myers Machine Co machs  
 ACowan-Mitchell Lumber Co  
 713 Ferrell Daisy D Mrs  
 714A Ladd J E & Son transfer  
 N&WRy crosses  
 Angier av begins  
 807A Golden Belt Mfg Co cotton bag and hosiery mfrs  
 Morning Glory av begins  
 903A Ingolds Soda Shop confr  
 905 Vacant  
 907 O & C Sport Shop billiards  
 907 1/2 Vacant  
 909A Jimmie's Soda Shop confrs  
 911A Edgemont Barber Shop  
 911 1/2 Edgemont Lunch  
 913 Edgemont Lunch (storage)  
 915 Apartments  
 1 Larn Chas M  
 2 Brown Thos  
 3 Cates Mamie Mrs  
**Street continued**  
 919 Evans Zora C Mrs bdg  
 923 Dean O Paul  
 Gentry Rull D  
 927 Lee Katie S  
 APendergraft Jack C  
 931 Five Points Furn Co Inc (stge)  
 931 1/2 White Allie B Mrs  
 933 Lipscomb Bros barbers  
 943 1/2 Vacant  
 945 Durham Music Co (stge)  
 949A Edgemont Mkt gros  
 951 Gunter J E Hosiery Mill mfrs  
 953 Scott & Roberts Dry Clnrs Elm intersects  
 1000 Chappell Edw H justice of the peace and notary  
 1001A Edgemont Baptist Church  
 1002-04A Hazel's Beauty Shop  
 1006A Moore Necham B  
 1008A Daniel Robt W (c)  
 1010A Winston Mattie C Mrs  
 1012 Blackley Zelma A Mrs  
 Roberts Graded School

1014A Sykes Jas W (c)  
 1016 Fish Lloyd Y  
 Stokes begins  
 1102 James Alton H  
 1103 Denor Anthony G  
 1104A Griffin John L  
 1105 Lee John confr  
 1106A Alford Minda Mrs  
 1107 Allen Emma E  
 Karagelen Anthony  
 1109 DuPree Delos H  
 1110 Alford Heral  
 Bowling Walter H  
 1114A Harris Filling Sta  
 Alston av intersects  
 1200A Page Bruce C auto repr  
 1201 Fuller Memorial Presbyterian Church  
 1204 Taylor Herman S (c)  
 1205A Adcock Garland E (c)  
 1206 James Cassie E  
 1208A Winfree Doyle E  
 1209A Jacobs Chas V (c)  
 House Matthew M  
 1211A Gibbs Leonard W  
 AMcLemore Wade  
 1212 Edgemont Free Will Baptist Church  
 Holman intersects  
 1301 Williams Gurnie R  
 1302 Dodson Benj R (c)  
 1303 Dodson Benj R gro  
 1304 Glenn Otis M  
 Wilson Ralph E  
 1305 Fuller C Henry  
 1307A Stewart Hubert A  
 1309A Veasey J Otho  
 1310A Porter John A  
 Blacknall intersects  
 1401 Oakley Lillie E Mrs  
 1402 Tilley Genaves  
 1408 Tilley Jas E  
 1411 Taylor Wm C  
 Goley intersects  
 1501A Durham Nursery School  
 1503 Jackson Garland C  
 1504A Mims Alma Mrs (c)  
 1505 Pipkin Jesse  
 1506A Chappell Rufus D  
 1507A Andrews Carnie L gro  
 1509 Pendergraft Robt L (c)  
 1510 Joyner Duic K  
 1511A Roberts Edw T (c)  
 Young av begins  
 1601 Copley John J  
 Robt & Mry J (c)  
 1602 Taylor Earl A (c)  
 1603A Gosney Lewis M  
 1604 Beal Roy H  
 1605 Buck Walter A  
 1606 Pleasant Jas A  
 1607 Kearns Mary M Mrs (c)  
 1608 Conway Leo C  
 1609A Turner Robt O  
 1610A Brown Jas R  
 1612A Tippet Anna E Mrs  
 Plum intersects  
 1700 Baker Otho R  
 1702 Stone Wm H  
 1703A Champion Norman C (c)  
 1704 Goss Mary E  
 Baker Luther C  
 1706 Weatherly Clarence  
 1707 Coe Ernest B  
 1709 McLean Jas D  
 Hyde Park av intersects  
 1800A Hawley John E  
 Smith Harry P  
 1801 House of Prayer The  
 1803 Oakley Wm N  
 1804 James Vernie L  
 Campbell Herbert D  
 1805 Wester W Murrin  
 1806A Lions' Club Work Shop for the Blind  
 1807 Goss Laura T Mrs (c)  
 1809 Williams Manley G  
 Maple intersects  
 1901 Whetstone Paul A (c)  
 1903A Bowling Edw H (c)  
 1913A Carden Marvin C  
 1918 Beckert Stella  
 Cherry Grove begins  
 2000 Hackney Chas (c)  
 2001 Neighbors Clarence T  
 2002A Morris Flet C  
 Roberson begins  
 2003 Herron Dexter H  
 2005 Steele Sallie Mrs (c)  
 Mims Senie  
 Driver av intersects

2107A Boyd Murphy R jr  
 ACarr Maude L  
 2108 Eddins Lang S  
 2109A Fisher Harvey O  
 2111A Royal Eddie (c)  
 2112A Leathers Edgar N  
 2114 Draper Lonnie M  
 2116A Driver Myrtice H Mrs (c)  
 2117A Boyd Murphy R (c)  
 2118 Vowell Clyde W  
 Dement Herman M  
 Guthrie av intersects  
 2206A Pndergraph Curtis B  
 A Hayes Jos W  
 2207 Ross Harvey  
 2208 Wiggins Jas A  
 2210A O'Neal Edwin T  
 Hackney W Broadus  
 2211A Clements Edw H (c)  
 2212A Ellis Hubert L  
 Briggs av intersects  
 2308A Rochelle S Claibourne  
 2310A Gornto Percy C (c)  
 2311A Edwards Josephus E (c)  
 2312A Ferrell Sarah L  
 2313A Winstead J Luther  
 2314 Green Geo D  
 2315 Lewis Bessie Mrs  
 2316A Clark Wm M  
 2317A Teel Zeno B Rev (c)  
 2318 Jordan Robt L  
 2319A Briggs Ella V Mrs  
 2404 Mobley Siron H  
 2406 Glenn Wm E  
 2407A Sloan Thos J  
 2414 Walker Zeb D (c)  
 2500 Pittard Herman S  
 2501 Walker Ralph E (c)  
 2502 Frick Alpheus E  
 2505 Deal Jas A  
 2529 Vacant  
 2604 Ashley W Lawrence (c)  
 2611 Elliott Garland O  
 N Benjamin intersects  
 (Not open between Benjamin and 3000)  
 3000 Bailey Howard J  
 3002 Phillips Wm J  
 Felix intersects  
 (Not open between Felix and city limits)  
 City limits  
 Durham County  
**MAIN W—From Mangum north-west beyond 8th (base line dividing north and south sts)**  
 101-03A Kress S H & Co 5c to \$1.00 dept store  
 102-04A Walgreen Drug Stores  
 105A Wheelan Drug Stores Inc  
 106 Cannon Shoe Store  
 107-09A Baldwin R L Co dept store  
 ABaldwin's Beauty Shop  
 ABaldwin's Luncheonette  
 ABaldwin's Studio photogs  
 108-10A Kinton's Inc jwrls  
 111A Mangel's of N C Inc women's wear  
 111 1/2A Rowland & Mitchell (c) tailors  
 112A Mry Shop women's wear  
 113-15A Charles Stores Co Inc dept stores  
 114A Griffin Roscoe Shoe Co Inc  
 2d fl Butler's Beauty Salon  
 116A Durham Industrial Bank  
 Farrow Iva C Mrs notary  
 117A Darling Shops women's wear  
 117 1/2A Camera Chaff Studio photogs  
 Whitley F Gilbert  
 118A Durham Men's Shop  
 AvvanStraaten's clothing  
 119A Lerner Shops of N C women's wear  
 120A Silver's 5c to \$1.00 dept store  
 Green H L & Co dept store  
 Walsh Shoe Machine Co shoe reprs  
 121A Jones & Frasier Co jwrls  
 122A Eckerd's Durham N C Inc drugs  
 AFerrell's Beauty Salon

# Durham Furniture Co., Inc.

Hand Made Reproductions

"The Mark of Gracious Living"

DIAL  
L-4751

519  
Margan Street

# Durham Builders' Supply Co.

R. S. SLATTERY, Mgr.

BUILDERS' SUPPLIES of All Kinds

BUILDERS' HARDWARE

Milton Ave. at W. Main St.

PHONE  
L-967

"Service With Ability"

# Durham Realty and Insurance Company

109 N. Market

TELEPHONE

Ins. Dept. 115-79—Real Estate 115-77—Rental Dept. 115-78



# UNIVERSITY MOTORS



INCORPORATED

Distributors of

## DODGE and PLYMOUTH

Sales and Service

806 W. Main St.

Phones: L-0171—L-4341



# JOHN H. GIBSON



**CONTRACTOR  
AND  
BUILDER**

1112  
Arnette  
Avenue  
  
Dial  
J-9211



WITH  
**T. E.  
ALLEN  
&  
SONS**  
MUTUAL  
INSURANCE  
AGENCY

Dividend  
Paying  
Fire &  
Casualty  
Insurance

Insuring  
The Better  
Risks at a  
Lower Net Cost

509 FIDELITY  
BANK BLDG.

PHONE  
N-8421

**MAIN W—Contd**  
123 Depositors Natl Bank Bldg  
Δ Depositors Natl Bank The  
bsmt Δ Perry D Russell phys  
Δ X-Ray Laboratory  
Δ Milady's Beauty Salon  
mezz fl Δ Allen Ins Agency  
Δ Durham Bond & Mortgage  
Co  
Δ Owen Fred C lawyer  
Δ Burroughs John W real  
est  
Δ US Comnr  
Δ Crisp G Roundtree real  
est  
Δ Mason Jos K real est  
Δ Sun Life Assurance Co of  
Canada  
Δ Charlton Alonzo P real est  
Thrift Inv Co  
Δ Bowden Oscar real est  
Coml Casualty Ins Co  
Δ Thrift Home Builders  
contrs  
Owen W Lee lbrbrmn

**Rooms:**  
200-02 Δ Love & Co loan brokers  
203-06 Southgate J & Son Inc  
ins  
Standard Accident Ins Co  
207 Δ Norwood Geo D real est  
Wilkinson Jos L real est  
208-10 Δ American Optical Co  
211-13 Vacant  
214-15 Δ Cherry Richd A acct  
notary  
216 O'Brian John M real est  
Lnsford J Otho (office)  
300-01 Δ Gate City Life Ins Co  
302-03 Δ Wilson & Holleman  
lawyers  
Wilson Alf R lawyer  
Holleman Robt D lawyer  
Δ Buysansell Exchange real  
est  
Taxicab Owners Assn of  
Durham  
Huff Dorothy notary  
public sten

304-05 Δ Hardin J Ella osteo  
306-08 Vacant  
309-10 Vacant  
311-12 Vacant  
313 McArthur Glenn T lawyer  
315 Boddie Needham J  
316 Δ Pifer Clarence B real est  
Holder Arth A ins  
400-01 Δ Monk H Lawrence jr  
dentist  
402-04 Δ County A B C Bd (ofc)  
405-7 Δ Sweeney Hunter phys  
408-10 Δ Hardee Walter P phys  
411-15 Δ Tyler E Runyon phys  
500 Δ Baker W E Construction  
Co bldg contrs  
501 Δ Shackelford Emmett W  
dentist  
502-03 Δ Morehead J Lathrop  
lawyer  
504-13 Δ Fasset Δ Wilkins phys  
514-16 Δ Central Dental Laby  
601-02 Δ Bowling Wm W dentist  
602-03 Δ Bowling Edwin H phys  
604-05 Δ Long J Elmer lawyer  
606-08 and 614-16 Δ Roberson  
Foy phys  
607 Δ Roberson Edwin M phys  
610 Δ Phillius C E & Son real  
est  
611-13 Δ Ashlin & Hutchings  
accts  
700-01 Δ Holden Rothschild H  
dentist  
702-03 Δ Bowling Howard X  
dentist  
704-05 Δ Farmstead Corp  
investments  
Δ N C Molybdenum Corp  
real est  
706-11 Δ US Army Recruiting  
Sta  
712-13 Δ Sou Dixie Life Ins Co  
714 US Army Recruiting Sta  
(store room)  
715-16 Δ Sou Lbr Sales Co whol  
Street continued  
124-26 Δ Woolworth F W Co 5c  
and 10c dept store

128 Fidelity Bank Building  
bsmt Vacant  
**Rooms:**  
200 Δ Rogers E A Realty Agcy  
real est  
Rogers Ludlow T lawyer  
201-06 Pollard Forrest A  
lawyer  
US OPA (Durham Defense  
Area Rental Office)  
207-09 Δ Reade Insurance Agcy  
Borland Andrew lawyer  
210-12 Δ Brawley & Brawley  
lawyers  
Cates Lula J notary  
213-14 Δ Harris Realty & Ins  
Co  
Harris Dolian notary  
215 Δ Harward Harvey lawyer.  
216 Vacant  
217-19 Δ Everett Reuben O  
lawyer  
219 Δ Ladies Lounge  
220-21 Δ Durham Ins Serv Co  
300 Δ City Real Est Co  
Pendergraph Walter T  
notary  
301 Δ Lee J Grover lawyer  
302 Vacant  
303-06 Δ Brown Ernest C chiro-  
practor  
307 Vacant  
308-09 Δ McCracken Jas T  
dentist  
310-11 Δ Ganti Robt M lawyer  
312-14 Δ Phillips Preson P Mut  
Ins Agcy  
Δ Phillips Preson P ins  
315-16 Vacant  
317-18 Δ Patton Jas R jr lawyer  
Straughn Carrie B Mrs  
notary  
319 Δ Coleman Saml D chiro-  
practor  
320 Δ Meyer Sigmund lawyer  
321 Δ Horton Realty Co  
322-23 Δ Bennett & McDonald  
lawyers  
Δ Totten Walter L investi-  
gations  
400 Δ Morton Lewis C real est  
401-02 Δ Hicks Calvin S phys  
403-07 Δ Durham Life, Ins Co  
408 Fidelity Bank (dir's rm)  
409-12 Δ Sykes Robt H lawyer  
Δ Chambers Sidney C lawyer  
Silver Sadie F notary  
413-14 Δ Holloway & Proctor  
Inc real est and ins  
415 Δ North Am Acct Ins Co  
Δ Williamson Harry L ins  
Δ Watson J L Mut Ins Agcy  
416 Vacant  
417-18 Δ Watkins Basil M  
lawyer  
Roive M Alice notary  
419-20 Δ Adams Claude A  
dentist  
421-22 Δ Holloway Jos C phys  
500 Δ Hammond Chas S lawyer  
501-02 Δ Imperial Life Ins Co  
504-05 Δ Lockhart David K  
dentist  
506 Δ Davis Jas Q real est  
508 Δ Shennandoah Life Ins Co  
Δ Glymph Ins Agcy The  
509-10 Δ Steele R L & Co accts  
Δ Allen T E & Sons ins  
510 White Oscar J real est  
511-12 Δ Durham Community  
Fund Inc  
Durham Social Planning,  
Council  
520 Δ Powell Leon W real est  
521 Δ Jones W Murray real est  
522 Δ National Accident &  
Health Ins Co  
**Street continued**  
130 Δ Fidelity Bank The  
Corcoran intersects  
200 Δ Ellis Stone & Co dept  
store  
201 Δ Stein's clothing  
203 Δ Dating Slipper Shop  
203 1/2 Δ Goldart Portraits  
photogs  
204 Δ Robbins Fashion Centre  
women's wear  
205 Δ National Shirt & Hat  
Shop

205 1/2 Δ Croft Secretarial &  
Accounting School  
Δ Sou Beauty Shoppe  
205 1/2 Satterfields Dance  
Studio  
206 Δ Stewart's women's wear  
207 Δ Marilyn Slipper Shop  
207 1/2 Δ Wee Shop The women's  
wear  
209 Δ Samilson's women's wear  
209 1/2 Δ Earnhardt Johanna M  
Mrs hemstitching  
Δ Wicks Photo Shop  
Needle & Thread Shop  
drsmkrs  
211 Δ Ray's In cjlwrs  
212 Trust Building  
1st fl Δ Home Savings Bank  
Trust Bldg Cigar Stand  
Δ Durham & Sou Ry Co  
(supt and coml ag)  
Δ Harris Upham & Co  
stocks  
Teer Beulah B notary  
**Rooms:**  
102-08 Δ Kennedy's Commercial  
School  
109 Home Savings Bank (book-  
keeping room)  
201 Lehman Harry W mfrs agt  
202-03 McGowan Jos B photog  
204-07 Δ Powell Albert H phys  
204-08 Δ Brinkley Harvey M phys  
208 Vacant  
209 Trust Bldg (mtce ofc)  
210-11 Δ Redford J Beverly CPA  
Haley Christine H notary  
212-14 Δ Watkins Geo T jr phys  
Δ Watkins Wm M phys  
216 Vacant  
217 Vacant  
218-19 Δ Ross Thurman J  
dentist  
220 Vacant  
221 Δ Gregory Real Est Co  
222 Δ Peoples Finance Co  
301-11 Δ Teer Nello L excavating  
contr  
Δ Fidelity Ins Agcy The  
Δ Farthing Wm P lawyer  
Δ Mecklenburg Construction  
Co excavating contrs  
Δ Central Engineering &  
Contracting Corp ex-  
cavating contrs  
312 Vacant  
313-14 Δ Brooks Eug C jr  
lawyer  
315 Vacant  
316-17 Δ Smith Annie T phys  
318-22 Δ Home Security Life Ins  
Co (dist ofc)  
323 Vacant  
401-03 Vacant  
405 Vacant  
406-07 Δ Gibson Jefferson D ins  
Gibson Construction Co  
genl contrs  
408 Vacant  
409-10 Δ Bitting Numa D phys  
Δ Riggsbee Arth E phys  
411-12 Δ Isaacs Fredk W  
chiropodist  
413 Δ Samonds John M real est  
414-23 Δ City-County Civilian  
Defense Council  
415 Δ Sparger Saml W (ofc)  
416 Vacant  
417 Δ Speed Jos A phys  
418 Vacant  
419-20 Δ County Dept of  
Hospitalization  
City Dept of  
Hospitalization  
421 Δ Goude Mabel Ensworth  
phys  
Δ Crane Harry W  
psychologist  
501 Vacant  
502 Δ American Legion Auxiliary  
(state hdqtrs)  
503-07 Δ McCutcheon W Benson  
phys  
508 Vacant  
509 Δ Flowers Claude M leaf tob  
510-11 Vacant  
512 Δ Sou Hospitality Inc  
513-15 Δ Guthrie & Guthrie  
lawyers  
515-21 Δ US Selective Serv Sys  
Local Board Nos 1, 2, 3

Rates \$2.00 to \$2.50

Durham, N. C.

Everett I. Bugg, Mgr.

# HOTEL MALBOURNE

225 E. Main St.

(Malbourne Coffee Shop)

Tel. F-176

CONTRACTING

REPAIRS

REFRIGERATION

MOTORS

APPLIANCES

# DURHAM ELECTRIC CONSTRUCTION CO.

113-119 ORANGE ST.

PHONE R-739

**MAIN W—Contd**  
**Trust Bldg—Contd**  
 522-23 Morris D Ashton  
 optometrist  
**Street continued**  
 213A Lipscomb-Gattis Co men's  
 clo  
 213 1/2 Vacant  
 214 Security Building & Loan  
 Assn  
 215 Rembrandt Studio photos  
 217 Martin Jewelry C Inc  
 Helms Howard J watch  
 repr  
**Market intersects**  
 301-03A Sears Roebuck and Co  
 dept store  
 302-04A Morris Plan Industrial  
 Bank  
 305A Wilkins Jewelry Co  
 305 1/2 McAn Thom shoes  
 306 Reed's mlrns  
 306 1/2 Newman Edith R Mrs  
 women's wear  
 307-11A E. Fird's Dept Store  
 E. Fird's Beauty Shoppe  
 Cotnam Premium Store  
 308A Eisenberg's women's wear  
 310A Lillian's women's wear  
 312-18A Belk-Leggett Dept  
 Store  
 313 Kinney G R Co Inc shoes  
 314 Royal Shoe Stores Inc  
 315A Raylless Dept Store  
 316 Divine Shoppe women's  
 wear  
 317-19 Rose's 5c to 25c store  
 318 Walsh Shoe Machine Co  
 shoe reprs  
 321 Vacant  
 321 1/2 Parnell Studio photos  
 322-28A United Dollar Stores  
 Co Inc dept store  
 323A Rosenstein N & Son  
 optometrists  
 325A Nathan's women's clo  
 327A Allan's Jewelers Inc  
 Godwin Simon A watch  
 repr  
 329A Elam's Studio photos  
 330A Durham Drug Co  
 330 1/2A People's Fruit & Prod  
 Market  
**331 Snow Building**  
 lobbyA Carolina Finance Co  
 Rooms:  
 301-07 Vacant  
 308-09A Permanent Wave  
 Beauty Shop  
 310-11 Vacant  
 401A Duckett Alf F (ofc)  
 402A Terry Hardy G real est  
 403-08 Vacant  
 406A Poe T W & Son genl  
 cntre  
 409 Vacant  
 410 Vacant  
 411A Strowd Wm A phys  
 501 Vacant  
 502 Baptist City Mission  
 503 Vacant  
 504-06A Atwood & Weeks Inc  
 507-10 Vacant  
 511A Snow Horace N ins  
 600-04A Life Ins Co of Va The  
 605-06A Harvey-Massengale Co  
 The adv  
 607A Purcell Wm C  
 608 Vacant  
 609-10A Triangle Construction  
 Corp  
 611 Mass Mut Life Ins Co ins  
 Snow Bldg (ofc)  
 Fulton Co The real est  
 701A Vogue Beauty Shoppe  
**Street continued**  
 332A People's Cut Rate Drugs  
 333-35 Vacant  
 334 Piedmont Bldg  
 bsmtA Patterson Realty & Mtge  
 Co  
 Office of Bldg  
 2d and 3d flsA Elks Club  
 Durham Elks Lodge No 668  
 BPOE  
**Street continued**  
 334 (2)A Betty's Spaghetti  
 House & Bar restr  
 336A Zera's Beauty Salon  
 338 Gibson Ice Cream Co Inc  
 339A Five Points Loan Co  
 pawnbrokers

340A White Palace restr  
 341A Freedman D Co clothing  
 343A White Way Lunch restr  
 343 1/2 Vacant  
 345 Sher Louis shoe repr  
 347AA B C Lunch restr  
 347 1/2A Book Exch The  
 349ALiberty Mkt meats  
 351 Vacant  
 353APurity Stores (br) gros  
 353 1/2 Kingdom Hall  
 Lasater Jos V  
 Tharrington J B  
**Chapel Hill intersects**  
 corA Tucker's Sinclair at  
 Five Points filling sta  
 Morris begins  
 400-04A Advance Stores Co  
 auto accessories  
 406AJones' Mkt meats  
 406 1/2A McAn Blue Printers  
 White Gilbert C Co cons  
 engs  
 Jones H Hunter civ eng  
 and surveyor  
 408AKing C E & Son drugs  
 410-10 1/2A Colonial Furn Co  
 412-14A Five Points Furn Co  
 Mason Furn Co  
 416-18ACouch Furn Co  
 420ACentral Lunch  
 422 N C Barber Shop (c)  
 423ACapitol Furn Co Inc  
 424ATasty Bake Shop  
 425ACarolina Glass Co  
 426-28A Big Star Store gros  
 430 Capitol Furn Co Inc (stge)  
 430 1/2 Fayette Investment Co  
 loans  
 Gooch John K  
 431A Five Points Serv Sta fill  
 sta  
 432A Queen Pie Bakery (c)  
 434A Blackwood's Inc auto  
 accessories  
**Great Jones intersects**  
 501ASou Feed & Grocery Co  
 Inc whol  
 502AN&WRyCo (frt depot)  
**N&WRy crosses**  
 Cigarette begins  
 612A Rose Co No 2 and 3  
 Liggett & Myers Tobacco  
 Co (fcty) Fuller intersects  
 Liggett & Myers Tobacco  
 Co (whse)  
**Duke intersects**  
 800-04ADurham Ice Cream Co  
 Inc mfrs  
 801-03A Main-Duke Serv Sta  
 fill sta  
 Helms Motor Exp frt  
 trans  
 D & D Motor Lines  
 806-08A University Motors Inc  
 autos  
 807ALewis' Dinery restr  
 807 (2) University Motors Inc  
 (used car lot)  
 809A Boone Monnie E Mrs  
 Pendergraph Frances R  
 drsrkr  
 810AScott & Roberts San Dry  
 Cing Co (cr)  
 Rex Cleaners clo clnrs  
 811 Horton Eldrie M  
 812A Clark Cora H Mrs bdg  
 813A Main St Christian Church  
 814AMorris' Gulf Serv fill sta  
**Gresson intersects**  
 902-04A Alexander Motor Co  
 Tire Div (tire div)  
 906 Alexander Motor Co Tire  
 Div (storage)  
 908 Stant Victor S  
 910A Stanford Markt F Mrs  
 912ATerry Edna F Mrs bdr  
 Jones begins  
 1000A Goody Shop restr  
 1001AKirkland John L  
 1002AJohnson-Prevost Dry Cing  
 Co (ofc)  
 1003 Fields Dewey R  
 1004 Cannon Mary V Mrs  
 1005A Howerton-Bryan Co Inc  
 funeral dir  
 Howerton Richd T notary  
 1007ASou Dairies  
 University Fountain conftrs  
 1008A White Caroline H Mrs (c)

1009-11A Stephenson-Wilson Inc  
 (used car lot)  
 1012-14 Pirgely Wigley Stores  
 (br) Gros  
 1013ADraughon Ella A Mrs (c)  
 Hughes Martha nurse  
 1016APure Oil Central Serv  
 fill sta  
 Crumpler Motor Co autos  
 Watts begins  
 Morgan ends  
 1101ADraughon Rosa D Mrs (c)  
 1103AToddle House restr  
 1105ALondon Arth H jr phys  
 Nichols R Edmund jr phys  
 Bowles F Norman phys  
 Aroney R Beverly phys  
 1109ASowell Geo L  
 1110AMcPherson Hospital  
 1111ASutton Tipton P  
 Wynne Willis H  
 1113AHall-Wynne & Co Inc  
 funeral dir  
 Turner J Graham notary  
 1115 Moore Eunice W Mrs  
 1117ARainald's Grill restr  
 1120A Esweney Corinna Mrs (c)  
 Wilkins Mamie nurse  
 Buchanan rd intersects  
 sw corADurham Coca Cola  
 Bottling Co  
 Milton av ends  
 1211ABailey's Esso Service Sta  
 fill sta  
 Scott John D landscape  
 gdnr  
 Aubrey's Drink Stand soft  
 drinks  
 Myrtle dr (underpass)  
 ns 1 w Duke University (East  
 Campus)  
 ns 2 w AUS PO (College Sta)  
 ns 3 w ADuke University Beauty  
 Shop  
**Broad begins**  
 8th begins  
 1902A St. Joseph's Episcopal Ch  
 1922A Granite Service Station  
 Johnson Outboard Motors  
 9th intersects  
 ns 1 w AUS PO (West Durham  
 Sta)  
 ns 2 w AErwin Cotton Mills Co  
 The

**MANGUM N—From Main north**  
 to Knox (base line dividing  
 east and west streets)  
 104 Harvey's Cafeteria Inc  
 (side)  
 106ADurham Music Co  
 107-09A Walgreen Drug Stores  
 (side est)  
 108ALevy Bros confrs  
 110 Andrews Direct Tailors  
 110 1/2 Rigsbee Robt H real est  
 111 Harton & Colclough  
 barbers  
 113AHayes Jewelry Co  
 Edwards W Roy watch  
 repr  
 Smith Owen A watch repr  
 112-16ADuke Power Co  
 115ATextile Store dry gds  
 117AHackett DuVal florist  
 119AClayton's Shoe Shop reprs  
 Parrish intersects  
 200-04ARogers Drug Co  
 203 Boone Drug Co (side est)  
 204 1/2A Frizzle John L chio-  
 praetor  
 Wright Real Estate Co  
 Inc  
 Alenton Co Inc The real  
 est  
 ASou Realty & Agcy Co Inc  
 Tidd A Maitland sign pntr  
 ACounty Farm Agent  
 AUS Dept of Agrl Soil  
 Conservation Service  
 AUS Dept of Agrl Adjust-  
 ment Administration  
 205A Butler's Electric Shoe  
 Shop reprs  
 206 Oasis The restr  
 207AGladstein Melvin clothing  
 208-10ADPublic Service Co of  
 N C Inc  
 209 People's Saving Store  
 clothing  
 211ABuiner Army Store genl  
 mdse



ORANGE  
-CRUSH



Durham  
Ice Cream  
Co., Inc.

Blue  
Ribbon  
Fast Frozen  
ICE  
CREAM

Today  
it's Thrifty  
to Buy  
Quality

800 W. Main  
DIAL  
L-963

Tel.  
N-147

Hall-Wynne & Co. INC  
THE HOME OF SERVICE

Tel.  
N-147

AMBULANCE SERVICE

**BIGGER DRINK**



**BETTER TASTE 5c**

**BUDD-PIPER ROOFING CO.**

115-117 W. Chapel Hill St.  
Phones F-2121 and J-8971

**Kennedy's Auto Service**  
Wrecked Cars Completely Rebuilt



207 Holloway St.  
Phone J-0501

- MANGUM N.—Contd**  
212ΔDurham City Fire Dept hqtrs  
Engine Co No 1  
Hook & Ladder Co No 8  
213AS & G Men's Store clo  
215ΔHull Claude Florist
- Holloway begins**  
Rigsbee av begins
- 302ΔScott & Roberts Sanitary Dry Cng Co (ofc)  
304 Center Cafe The  
305-07ΔWeeks Albert D fill sta  
306ΔFogleman's Barber Shop  
308ΔJim's Bar restr  
315 Vacant  
316-18ΔHometurn Auto Exchange used cars  
320ΔJobe-Zlackley Plmbg Co  
320 (2) Talbott M Alice Mrs photog  
320½ Morgan Robt M  
322-24ΔWhite's Garage reprs ΔDurham Glass Wks  
328ΔTurner Radio Service  
330ΔCity Salvage Co 2d hd clo
- E Chapel Hill intersects**  
400-08ΔA & P Food Stores super mkt gros  
401 Star Barber Shop  
401½ Wilson Building Hathcock Garland C taxi-dermist  
Pridgen Mary C Mrs  
ΔChristmas Robt A sign pntr  
ΔLeslie Lane  
Wiggins Elmo T sign pntr  
ΔGarland Wood-Craft Co  
Tunstall John J  
Thompson Dewey L  
Coley Wm A
- 403ΔDurham Beauty & Barber Supply Co  
A A A Lock & Key Shop  
405ΔRochelle Sidney E gunsmith  
407-09ΔSouthern Used Furniture Co  
410ΔHopson W Carl  
411ΔP & M Furn Co  
412 Holloway Jas C  
413ΔSanitary Mkt meats  
414ΔCash Daisy P Mrs  
415ΔCruitcfield Bros prod  
ΔAward's Fruit & Prod Co Morgan begins
- 416 Vacant  
420ΔBreedlove Nannie Mrs bdg  
421ΔWilliams Caley V fill sta  
425ΔHaywood Zoia Mrs @  
Wyatt begins  
Seminary begins
- 500ΔMangum St Service Sta  
501ΔBrooks Claud D  
503ΔMaynor Georgia G Mrs bdg  
505 Sexton Minnie E Mrs  
506 Rowland Connie Mrs bdg  
507 Apartments  
1ΔWarren Thos R jr  
2 Underhill Sidney A  
3ΔBismukes Chas H  
4ΔArnott Del J
- Street continued**  
508ΔBarnette B T  
510ΔTeer Nannie P Mrs  
511ΔRigsbee Robt H @  
512ΔFulford Wm A @  
Mason Winnifred F nurse  
515ΔAlbright Julia K @  
518ΔRoach Lucius C @  
519ΔMcLocklan Edw G  
519½ Dudley Hattie E Mrs  
520ΔBernard Germain @  
521ΔJohnson Nola M @  
522ΔCheek G Bernard @  
523ΔWash Wm T bdg  
524ΔColeman Henry G @  
526ΔWilson Cras @  
528ΔHaney Fred L  
602ΔDickson Jas E
- Hunt begins**  
603ΔGupton David A  
605ΔHall Florence Mrs @  
606ΔLawrence Ernest H @  
607-09 Broadway Taxi Garage

- 608ΔSykes John C  
ΔWomble W Judd @ watch mkr  
612ΔSherman Chas B @  
Broadway begins
- 701ΔWilliams & Fowler Service Station  
702ΔWilson Anna Mrs @  
704 Vacant  
705ΔBrown D W Dry Clnrs (br)
- 705½ Labor Temple  
Bricklayers Masons and Plasterers Intl Union of Am No 10  
Brotherhood of Painters and Decorators and Paper Hangers of Am Local No 678  
Building & Trades Council Central Labor Union Intl Assn of Machinists Bull City Local No 721  
Intl Assn Printing Pressmen and Assistants Union Local No 339  
Intl Brotherhood of Electrical Workers No 553  
Intl Brotherhood of Electrical Workers Local No B-745  
Intl Brotherhood of Teamsters Chauffeurs Warehousemen and Helpers of Am Local No 81  
Intl Typographical Union Local No 125  
Journeyman Barbers Intl Union of Am Local No 666  
Telephone Employees Local No B-289  
Tobacco Workers Intl Union Local No 176  
Tobacco Workers Intl Union Local No 183  
United Assn of Journeymen Plumbers and Steamfitters Local 585  
United Brotherhood of Carpenters and Joiners Union of Am Local 522
- 707 Atlas 5c to \$1.00 Store  
710 Little Star Stores (br) gros  
714ΔNorth Durham Drug Store 715 Vacant  
717 City Radio Hospitals reprs  
721 Vacant  
723ΔKirkland's Grocery & Market  
725 Arrow Plumbing & Heating Co Inc  
729 M & G New and Used Clothing Store  
729 North Durham Barber Shop  
731ΔCity Ice Cream Co confrs  
Haywood begins  
Cleveland begins  
Corporation begins
- 800ΔMize Serv Sta fill sta  
801ΔDurham Shoe Rebuilders (br)  
8016 Levy Susie N Mrs (strge)  
802-04ΔJohnson-Forrester Clnrs & Launderers  
803 Burke Fawn J  
805 Huffman Iva W Mrs  
806ΔMangum St Pharmacy  
807 Gladstein Louis jr  
ΔGladstein Lillie Mrs  
808ΔKersey Margt M Mrs  
809ΔBennett Flora I Mrs  
ΔLevy Mose M  
810 Piggly Wiggly Stores (br) gros  
Mission al begins
- 811 Grogen Eustace  
812 Yow Norma nF  
813 Ray Margaretta K Mrs  
815 Bane Jas A  
816ΔGlenn Clarence A @  
817ΔFreedman Minnie Mrs @  
818 Clay Ervin  
819ΔPate Jos B  
Pate Wallace S bicycle repr  
820ΔWalker Ernie F  
Cole Lugenia E Mrs @  
821 Rigsbee Andrew J

- 822ΔRochelle Jeanette E Mrs @  
823 Dameron Lonnie T  
824ΔWoods Mary E Mrs  
825 Ross Jos A  
826ΔWarren Corinna C Mrs @  
827ΔYates R Clyde @  
Couch Sadie M @  
829ΔScott Walter W  
830ΔConrad Jos L @  
831ΔRolland Thos J  
McKay Alex J  
ΔSeagoves Lillian F Mrs  
832 Woods Harry D  
ΔWatson John A  
832½ Tysinger Elmo  
833ΔWells Colton H @ bldg contr  
833½ Walters Wm G  
834ΔRenn Albert A  
ΔLinscomb Wm E  
835ΔBoone Demetrius L @  
836ΔBellamy Clara T Mrs @  
Geer intersects
- 900 Dillion Gulf Station  
901 Perry Apartments  
Apartments:  
1ΔPerry Sidie B Mrs @  
2 Eberly Sudyne S  
3 Vacant  
4ΔHabeood Bailey W jr  
5ΔRobertson J Benj
- Street continued**  
906 Shackleford Chas W  
907ΔMcCracken Geo T @  
908ΔChandler Anna E Mrs @  
910ΔWoodall Ludie T Mrs @  
911ΔWhitley Ray R  
912ΔWallace Paul G @  
914ΔFlintson Julius M @  
915ΔWynne Eunice C Mrs  
918ΔBelvin Eliz E Mrs @  
922ΔSatterfield Frank G @  
923ΔWebb Raymond M  
Trinity av intersects
- 1000ΔGrace Baptist Church  
1001ΔDodson's Esso Sta fill sta  
1005ΔRiggs Fannie M Mrs @  
ΔPhysicians & Surgeons' Exchange  
1006 Grace Baptist Ch (Sunday School Room)  
1007 Holt John R  
Williams Flonnie E Mrs  
ΔJones Walter S jr  
1010ΔWright Viola C Mrs mustchr  
Malone Roberta Mrs  
1011ΔPearce Bessie P Mrs  
1014ΔAnderson Roy S  
ΔGoodwin Sherron S  
ΔHolliman Octavia Mrs  
Seeman intersects
- 1101ΔRollins Bessie S Mrs @  
1102ΔMontgomery Eugenia P Mrs @  
1104ΔAnderson Henry B Rev  
1107ΔBelvin Emma D Mrs @  
1108ΔWaller Adelaide R Mrs @  
1111ΔHenry Ralph L  
1112ΔUmstead Alff P Mrs @  
Lynch intersects
- 1201ΔDement Edw F @  
1202ΔBarry John R @  
1203ΔHughes Eug A @  
1204ΔSatterfield Jas S @  
1205ΔFeatherstone Geo T  
ΔAiken Chas F  
1207ΔElliott Benj W @  
1208ΔMoore John W jr @  
1210ΔLone Earle @  
1211ΔHaskins Ward H @  
1213ΔShepherd Edgar T  
1214ΔCarpenter T E & Co gros  
N&WRY underpass
- 1301ΔBarnes Leander W @  
1303ΔRiggs Ollie L Rev  
1304ΔDillon Arth C @  
1376ΔCallis Ella R Mrs @  
137ΔGamble Howard W @  
1308ΔStone Daisy L Mrs @  
1311ΔDillard Richd E @  
Markham av intersects
- 1405ΔFletcher Lillie Mrs @  
1408ΔSwindell Edmund S @  
1410ΔHorton F Paul @  
1411ΔMichaels Edw H @  
1412ΔBear Hallete L @  
1413ΔSmart Albert B @  
1415ΔWatkins Basil M @  
1416ΔBrown Lloyd W @

**White Star LAUNDRY**

**DIAL X-2581**

# ROGERS FURNITURE CO.

NEW AND USED FURNITURE

Opposite Post Office

Easy Terms

Phone N-8311

**MANGUM N—Contd**  
 1429ΔWright Richd H (c)  
 1430ΔMcGuire Jas P (c)  
 Knox intersects  
 1801 Kopner Darrell

**MANGUM S—From Main south-**  
**west to Pettigrew (base line**  
**dividing east and west streets)**  
 107ΔJones Florrie L interior  
 decorator  
 107½ΔGriswold Ins & Real Est  
 Co Inc  
 109ΔDixie Awnings  
 109½ΔClements W Wallace  
 real est and ins  
 ΔEdwards C Clarence real  
 est  
 Oldham Geo S whol fish  
 justice of peace and  
 notary  
 ΔHome Furn Co  
 111ΔAlston Jas (c) shoe repr  
 111 (2)ΔCitizens Press Publ  
 Co printers  
 ΔCitizens Press newspaper  
 113ΔHighsmith Pimbs & Htg  
 Co  
 114ΔLincoln Cafe  
 115ΔBell V E & Sons sht mtl  
 wrks  
 116ΔHatwood's Electric Shoe  
 Shop (c) reprs  
 117ΔJones E L Transfer  
 118ΔHollywood Inn Cafe (c)  
 119ΔN C News Co  
 120 City Barber Shop (c)  
 120½ΔCordice Norman H (c)  
 dentist  
 D'Orsay Beauty Shop (c)  
 Jones Wm T (c) photog  
 ΔTribune Publishing Co  
 The (c) newspaper  
 121 Palace Barber Shop (c)  
 ΔHerndon Julia W (c)  
 122 Lee Sing Lndry  
 124ΔPine St Taxi (c) (br)  
 Peabody intersects  
**SALRY crosses**  
**SouRy crosses**  
 Pettigrew intersects

**MANNING PLACE—From 200**  
**Roney west to Morris**  
 (No houses)  
 Morris intersects

**MAPLE N—From 1900 E Main**  
**north to Liberty**  
 102 Hamlett Wm H (c)  
 103ΔBob's Cash Store gro  
 104 Riggsbee Geo F  
 105ΔCasey Saml E  
 107 Treadway Clyde W  
 109ΔMarkham Roy C (c)  
 111 Garrett Robt L (c)  
 113ΔHouse Jas W  
 201ΔLouise Knitting Mills Co  
 Inc hosiery mfrs  
 206ΔDavis Geo D (c)  
 208ΔAdams W Edgar (c)  
 212 House Percy J  
 214 Phelps Thos R  
 216ΔHolsonback Luther S  
 304ΔMaddox Lula C (c)  
 ΔHarmon Claiborne C  
 305 Perry Emily J  
 307 Adams Bettie E Mrs  
 Sorrell Worth M  
 309ΔCarden Hubert N (c)  
 313 Parker Thos F (c)  
 Taylor intersects  
 405 Francis Chas H  
 407 Markham Albert V  
 Southgate intersects  
 501 Whitfield Thos  
 502 Jones Studie Mrs  
 503 Canps Parker B  
 505 Lawrence Willard O  
 506ΔSvkes Sidney J  
 507ΔWelker Paul  
 508 Sherron Clem Z  
 509 Allen Ruth N Mrs (c)  
 510 Johnson Fuller  
 511 Debnam Genador (c)  
 512ΔKafina Saml K  
 513 Haybew Chesley M (c)  
 516 Mathew Beryl  
 603ΔTeasley Nick D (c) pntr  
 605ΔBarbour Vass E  
 606ΔTeasley Percy L

608ΔWhite Wm  
 609 Barbee Melvin H  
 Liberty intersects

**MAPLE S — From 1901 E Main**  
**south to Angier av**  
 100 Lasater Geo D (c)  
 101ΔRagan Ollie F (c)  
 103 Morgan Henry S  
 103½ Durham Quinton C  
 104ΔPhillips Berry S  
 105 Howell Winifred J  
 106 Wilson Mary E Mrs (c)  
 107ΔHarris G Clyde  
 108ΔBailey Bessie N Mrs (c)  
 109 Watson Edw T  
 ΔHutchins Isaac L (c)  
 110 Bryant John R  
 112 Browning Caleb A  
 ΔLorbacher Jos L  
 Hart begins  
 200ΔWheelous Lona (c)  
 ΔPearce Edw S  
 201ΔChampion Saml J  
 202 Foster Wm G (c)  
 203ΔWilson Jasper C (c)  
 205 Holloway Lelia A Mrs  
 Ferrell Felix C  
 206 Erexson John E  
 207ΔFisher Clarence L (c)  
 Ashe begins  
 es 1 s Sons & Daughters  
 Liberty Hall  
 Angier av intersects

**MAPLEWOOD AV—From 1100**  
**Burch av south to Morehead**  
**av**  
 602ΔBoddie Needham J (c)  
 Exum ends (not open)  
**Duke University rd intersects**  
**Jackson intersects**  
 802 McNeil Philip S (c)  
 804 McCray Aggie C  
 805 Green Hubert (c)  
 806ΔWilliams Julius (c)  
 807 Moss Edna (c)  
 808 Smith Jos D (c)  
 808½ Trice Savannah (c)  
 809 Mack Jas (c)  
 810 Chambers Eug (c)  
 811 Bethea David (c)  
 811½ Vacant  
 812 Horton Bettie (c)  
 813 Smith Henry (c)  
 814 Binyard Fred (c)  
 Davis begins

815 Williams Louis (c)  
 817 Stephenson Novella (c)  
 819 Ray Hazel (c)  
 821 Vacant  
 823 Parker Willard (c)  
 Morehead av intersects

**MARKET N—From 300 W Main**  
**north to E Chapel Hill**  
 106 Vacant  
 107 Temple Building  
 2d fl ΔHospital Care Assn Inc  
 The  
 3d fl Durham Shrine Club  
 BPOE  
 Durham Chapter No 48  
 RAM  
 Durham Council No 7  
 R&SM  
 Durham Commandery  
 No 3 KT  
 Durham Lodge No 352  
 AF&AM  
 StJohn of Patmos Council  
 No 6  
 Southgate Chapter No 177  
 OES  
 Patton Donnie Rich Chap-  
 ter No 219 OES  
 109ΔDurham Realty & Ins Co  
 ΔWheeler T Alvin real est  
 111 Vacant  
 111½ΔLiberty Life Ins Co  
 ΔHackney Geo F archt  
 ΔTurner J W Retail Credit  
 Co  
 113ΔWU Teleg Co  
 W Parrish ends  
 115-19ΔDurham Herald Co Inv  
 publs  
 ΔDurham Morning Herald  
 The Newspaper  
 ΔHerald-Sun Papers The

ΔAssociated Press The  
 United Press The (ofc)  
 ΔDurham Sun The news-  
 paper  
 119½-23 Rogers Paint Store  
 (side)  
 122ΔDurham Chamber of Com-  
 merce  
 US Civilian Defense  
 (housing div)  
 124ΔFirst Federal Savings and  
 Loan Assn  
 Baswell Viola C Mrs  
 notary  
 126ΔNicholson Inc air con-  
 ditioning  
 128ΔWashington Duke Beauty  
 Shop  
 E Chapel Hill intersects

**MARKET S—From 300 W Main**  
**southwest ½ block**  
 ΔD & S Ry Co frt sta  
 ΔSeaboard Railway frt sta  
 ΔCarolina Distributing Co  
 beer distributors

**MARKHAM — From 800 Cleve-**  
**land southwest and east to**  
**N&Wry**  
 204 Phillips Wm G  
 206ΔSmith O B Augusta  
 207ΔJohnson Lillie Mrs  
 208ΔFaucette Florence W Mrs  
 (c)  
 209ΔCapals Manuel A (c)  
 211 Verrichia Achelli  
 212 Germain Minnie E Mrs  
 213 Gilbert Lillie H Mrs (c)  
 Gilbert Maggie C (c)  
 214ΔDavies Nick

**Roxboro intersects**  
 304ΔBrowning Hattie B Mrs (c)  
 305 Liles Julian H  
 306ΔHorne Leslie D (c)  
 307ΔHatfield Chas H  
 308ΔGalifiankis Emanuel (c)  
 309ΔFerrell J Elwood  
 310ΔCobb John B (c)  
 N Queen intersects  
 Oakwood av ends  
 501ΔGulley Bettie Mrs  
 ΔKemp Geo H  
 502 Nethery John W  
 503 Howington Geo L  
 Mowan Jesse M  
 504ΔMumms Inez H Mrs  
 505ΔHorton John M  
 506ΔGriffin Jos J  
 507 Brown B Wade  
 509ΔReese Chas S  
 Gurley intersects

601 Roberts R Frank  
 605 Rudd Howard M  
 606 Cates Wm  
 607 Murray Jos R  
 608 Dixon Jesse L  
 609 Roberts Clifford W  
 N Elizabeth intersects  
 701 Vacant  
 703 Barnett Burnice  
 705 Lorbacher Margt Mrs  
 708 Fuquay Cecil C  
 709 Earp Eddie E  
 711ΔSteele Eudora D Mrs (c)  
 712ΔCooper Waylon F (c)  
 713 Sills John  
 715 Messengill Geo W  
 Pearl ends  
 801 Baucom Wm R  
 803 Wilkins Allen B  
 Hazel begins  
 N&Wry crosses

**MARKHAM AV E—From 1400**  
**N Mangum east to Lane**  
 101 Apartments  
 1ΔWilson Herbert E  
 2ΔEllett John H  
 3ΔWeaver W Earl  
 4ΔMorris Maggie A  
**Street continued**  
 102ΔHarris John H (c)  
 103ΔMarkham Fred (c)  
 105ΔBurnett Wm J  
 106 Campbell Roy J  
 107ΔHobgood Chas E (c)  
 108ΔHayes Thos J (c)  
 Kimbrough Jos W  
 Kirby John  
 ACannon Robt  
 110ΔHall R Kalker (c)  
 Roxboro rd intersects

Old Line Legal Reserve Life Insurance  
**"NO HOME COMPLETE WITHOUT NORTH CAROLINA MUTUAL POLICIES"**  
 Home Office, Durham, N. C.

**NORTH CAROLINA MUTUAL LIFE INSURANCE CO.**



"SATISFACTION THAT LASTS"

**REAL ESTATE O. A. JOHNSON INSURANCE**  
**RENTALS Realtor OF ALL KINDS**

118 Morgan St.

"Serving Durham For 18 Years"

Phone F-2451

**DRINK**



*Coca-Cola*

**Southern Dry Cleaners**

**Tel. X-1122**

**Durham, N. C.**

**756 Ninth St.**

**MARKHAM AV E—Contd**  
 202ΔCarpenter Sudie M Mrs @  
 204ΔCredie Sidney M @ civ eng  
 ΔRosemond C Glenn jr  
 ΔWhitaker Luther L  
 212ΔMoore Victor B @  
 213ΔPearce Roy A @  
 214ΔJohnson Mittle C Mrs @  
 215ΔPridgen Jos D @  
 216ΔHorne Elwood C @  
 217ΔFarthing Wm P @  
 218ΔCrews Jas W @

Vista begins  
 310ΔRosenthal Harry E @  
**Hollywood intersects (not open)**  
 403ΔBarker M Virgil @  
 404ΔDixon Wyatt T @  
 405ΔCarper Ashby T @  
 ΔWinlon  
 406ΔWilkinson Thos W @ genl  
 Shawnee intersects  
 (ss not open)

505ΔEdens Allen D @  
 507ΔBolick Harry E jr  
 513ΔCuddy Jas D @  
 Peace ends (not open)  
 609ΔHayes Thos J @  
 611 Harper Eug F  
 Greenleaf ends (not open)  
 614ΔFoushee W Lacy

Avondale dr intersects  
 E Trinity av intersects  
 ns 1 eΔMcGire J P Construction  
 Co genl contrs  
 706ΔGwaltney Oil Corp whol  
 end Farrall Jas (c)  
 Lane begins (not open)

**MARKHAM AV W—From 1400**  
 N Mangum west to N 9th  
 113ΔUmstead Anito L Mrs @  
 Acadia intersects (ss not open)  
 201ΔVickers Lula B Mrs @  
 Mize Troy S

203ΔThompson Earle A  
 205ΔMcCaughin Robt D @  
 206ΔGlenn Howard E @  
 207ΔHunt Wm M @  
 209ΔTuck Wallace L @  
 210 ΔBriant Lex E  
 212ΔGreene Norman E @  
 212ΔSwartz Henry G @  
 216ΔWhite Flem W @

Glendale av intersects  
 303ΔWomble David J  
 305ΔPerry Thos O @  
 306ΔLatta Luther C @  
 307 Barrow Robt W  
 307 1/2 ΔWood Leonard D  
 308ΔChesson Eug @  
 310ΔNoell E Speed @  
 311ΔJohnson Jas L

ΔO'Briant Lee W @  
 Edgevale rd intersects  
 402ΔHobbie Wm H @  
 412ΔCarstarphen Ernest D  
 414ΔWilliams Earle P @  
 416ΔLloyd Erskine G  
 Washington intersects (ns not  
 open)

600ΔStephens Victor E @  
 612 Evans Florence E Mrs  
 614ΔJordan Jas H

Rand intersects  
 701 Rogers Chas J jr  
 ΔPond Oscar L  
 701(702) Rogers Chas R jr  
 703ΔDavis Julia C Mrs @  
 705 Gillman Percy  
 705 1/2 Tunkis Paul J  
 706 Stephens Herbert H  
 806 Catter H Thos  
 814ΔMansfield Wm F  
 818ΔLyon Herman T @  
 820ΔWall Wm H

N Duke intersects  
 901ΔYoung Thos W @  
 Franklin Pender L  
 Franklin Jewell S Mrs  
 nurse

903ΔRedford J Beverly  
 905ΔLong Henry R @  
 908ΔCaldwell Herschel A  
 909ΔWilkinson A Ernest bldg  
 contr  
 910ΔBarker Ralph C  
 911ΔPearce J Winston Rev  
 912ΔGooch Wm A @  
 913ΔPruitt Sidney S  
 914ΔParks Ella W Mrs  
 915 Horne John L @

916ΔRoyer smayde T Mrs @  
 918ΔRyeum Harry E @  
 919ΔMatthews Calvin H @  
 921ΔPaschall Mallie J @  
 926ΔBennett Frank W @  
 930ΔWest Edw E

N Gregson intersects  
 1004ΔHesse Walter L @  
 1006ΔCarpenter Marcus G @  
 1007ΔKing John H @  
 1009ΔZuckerman Chas T @  
 1010ΔHarrell Stanley C Rev @  
 1012ΔPickard Dallas @  
 1014ΔLunsford J Otho @  
 1015ΔRogers Ralph P @  
 1017ΔDaniel Ethrel J @  
 1019ΔChilds Benj G @  
 1021ΔLindsay Seaton G @  
 1023ΔSpikes Norman O @  
 1024ΔClements Wm P @

Watts intersects  
 N Buchanan rd intersects  
 1200ΔCunningham Jean K Mrs  
 1204ΔWhitted Theo H Mrs @  
 1206ΔWilliams Wayland B @

2d begins  
 1308ΔClark Kenneth W  
 ΔLewis Ralph E  
 1312ΔMcCracken Jacob H Rev  
 @

3d begins  
 1406ΔGermino Julia Mrs  
 1410ΔNash Clarence O  
 1412ΔPhillips Jas G

4th begins  
 5th begins  
 1612 West Durham Methodist  
 Church

6th begins  
 1700ΔRose Jas F  
 1702ΔThrift J Floyd  
 1704ΔWoods Marvin N  
 1706 Mangum W Otis

Broad intersects  
 1803ΔRiddick John B gro  
 1804 Wicker Cloves F  
 1805 Dixon John U  
 1806ΔPorter Merlie D  
 1808 Simmons Edna L Mrs

8th intersects  
 1904ΔHill Isaac H transfer  
 1906 Williams M C  
 1908 Barton Donnie L  
 1909 Barbour Minnie M  
 Carrigan Fredk G

N 9th intersects  
**MARTHA (Durham County —**  
**From 2223 Fayetteville east 1**  
**block**

509ΔWhite Sordie W (c)  
 510 Williams Jas (c)  
 514 Roberson Effie L (c)  
 515 Calhoun Add (c)  
 517 Howard Wm M (c) @  
 520 Jenkins Dora (c)  
 523ΔMason Wesley (c) @  
 524ΔWhitted London A (c) @  
 525 Edwards Lena (c)  
 527 Lawrence Martell (c)  
 602 Yates Abel (c)  
 603 Jones Pearl (c)  
 605 McDonald John (c)  
 606 Joyner Horace (c) restr  
 609 Vacant  
 610 Joyner Horace (c)  
 612 Green Wm (c)

**MARVIN AV (Edgemont)—From**  
**Holman southeast to S Black-**  
**nall, 1 southwest of Angier av**  
**1/2 block northwest of 209 S**  
**Holman**

1206 Vacant  
 1208 Freeman Lizzie Mrs  
 1210ΔMedlin Malinda Mrs  
 1212 Estes Wayne L  
 S Holman intersects

1303 Pridgen Richardson S  
 1304 Ware Nonie Mrs  
 1305 Taylor Mildred K Mrs  
 1306 Buchanan Bessie M Mrs  
 1308 Riesbee Nannie L Mrs  
 1309 Medlin Annie B Mrs  
 1310 McKee Lester W  
 1311 Kerr Alberta Mrs  
 1312 Ashley Bernice L  
 1314 Morris Elsie L Mrs

S Blacknall intersects

**MARY—From 1700 Avondale dr**  
**east to E Trinity av**  
**815ΔDodson Glenn M @**  
**E Trinity av intersects**

**MARYLAND AV (West Durham)**  
**—From 2000 W Club blvd**  
**north to Guess rd**

Woodrow begins  
 1301ΔCarter Josiah T Rev  
 1303ΔKirkland R Milton @  
 1305ΔBruster Lorenzo D  
 1307ΔTrimmer Robt W  
 1308ΔBruce Lamar E  
 1309ΔLutz Jas D

Wilson begins  
 1401ΔLunsford Kath T Mrs @  
 1405ΔHarwood Huber tB @  
 1407ΔDaniels Chas B  
 1409 McDaniel Carlye F  
 1411ΔLeonard Brady L

Pershing begins  
 1509 McCauley Clarence W  
 1513ΔShankle Henry D  
 1513 Raspberry Alex W jr @  
 Sprunt intersects

1601ΔBobbitt Wm M @  
 1604ΔEvans Thurston D @  
 1605ΔTong Christor P @  
 1607ΔHinnant J Bryant @  
 1611ΔMansfield Etta B Mrs @  
 1613 Vacant

Sunset av intersects  
 1703ΔCrotts Luther J @  
 1709ΔHigh John A @

Wagoner ends  
 1713ΔInscore Chas L @  
 Guess rd intersects

**MASON (Parts formerly Ebony**  
**and McCall)—From 300 Mem-**  
**phis south beyond Brunett**  
 902 Jones Alphonso J (c) @  
 905 Watson Luther (c)  
 906 Bule Carrie (c) @  
 907 Terry Saml (c)  
 908 Baldwin Spencer C (c) @

809ΔLeak Steph (c)  
 910a Robinson Luna (c)  
 910b Dixon Bertha (c)  
 912 Taylor Martha (c)  
 916 Green Julia (c)  
 E Piedmont av intersects

1006 Parram Annie (c)  
 1007 Smith Florence (c)  
 1008 Thompson Nannie (c)  
 1010 Henry Robt (c)  
 1011 Ellison Walter (c)  
 E Enterprise intersects  
 1102 Daniels Ida M (c) @  
 1104 Curtis John L (c)

E Umstead intersects  
 Burnett begins  
 1209 Clark John (c)  
 1211 Kithell Dorsey (c) @  
 1213 George Lewis (c)  
 1214 Hillside Park High Sch (c)  
 (class rm annex)  
 1215 Johnson Eliz (c)  
 1217 Taylor Edw R (c) @

**MASONDALE AV — From 1900**  
**South, east to Derbome, 2**  
**south of Erie**  
 123 Taylor Jos H (c)  
 125ΔPerry Mary J (c) @  
 Derbome intersects  
 (ns not open)

**MASSEY AV—From 1400 Fay-**  
**etteville southeast to S Alston**  
**av (not open between Lincoln**  
**and Grant)**  
 506ΔWaller Cornelius (c)  
 508ΔCooper Nannie G (c) @  
 512 Oglesby Maria P (c)  
 ΔCarter Pattie H (c)  
 Merrick intersects

602 Rogers Chas L (c) @  
 603 Vacant  
 604ΔEaton Richd L (c) @  
 606 Whitted Irving (c)  
 608 Walker I Norman (c) @  
 610 Leathers Nora (c)  
 611 Lyons Carlee (c)  
 612 Austin Roland (c)  
 614 Wilson Janie E (c)

Spaulding ends  
 619ΔDunigan Chas (c) @  
 620 McDougal Miller (c) @  
 Lincoln intersects

**COOKING** Mangum at Holloway St. **HEATING**  
**Public Service Company of N. C., Inc.**  
 "THE GAS COMPANY"  
 Office Phone N-121  
**Refrigeration** Service Dept. Phone F-0302 **Water Heating**



# W. C. LYON COMPANY

**HARDWARE — BUILDERS' SUPPLIES — PAINTS AND VARNISHES**

Vita-Var Paints — Savage Arms Products — Remington Ammunition

"Good Buildings Deserve Good Hardware" — Corbin

Phones L-946, L-947 and L-948

213 East Chapel Hill

**MASSEY AV—Contd**

- 710 Hamm Aaron (c)
- 711 Price Lonie (c) (c)
- 712 Freeman Scott (c) (c)
- 713 Hicks Alton (c) (c)
- 714 Smith Robt (c)
- 715 Jackson Andrew E (c)
- Grant intersects
- 800 Herbin Shelton (c) (c)
- 801 Stanfield Thos W (c) (c)
- 802A Tuttt Connel (c)
- 804 Lloyd Jas M (c)
- 805A Bynum Linden (c) (c)
- 806 Mitchell Elijah (c) (c)
- 807A Southernland Layfayette (c) (c)

**Coxfax intersects**

- 809 Leake Odell (c) (c)
- 808 Vacant
- 901 Williams Roy (c)
- 902 Houser Arth (c) (c)
- 904 McLain Wm (c)
- 905 McAllister Henry (c)
- 906 Graves Jos (c)
- 912 Davis Julius (c)

**S Alston av intersects**

**MATTHEWS — From 315 Blackwell southwest to Harp (not open between Johnson and Harp)**

- 301 Hopkins Henrietta (c) drsmkr
- 303 McNeil Archie (c)
- 305 Chavis Lucy (c)
- 307 Clay Foy (c)
- 307 Minker Annie (c) bdg
- 308 (2) Vacant
- 309 Poteat Isaac (c)
- 309 1/2 Swinton Vernelle (c)
- 311 Burrell Ervin (c)
- 311 1/2 Watkins Pearl (c)
- 312 McCray Edrenner (c)
- 313 Young Paul L (c)
- 313 1/2 Hopkins Jos H (c)
- 314 Purefoy Beulah (c)
- 315 Jones Sallie (c)
- 315 1/2 Marshall Reuben (c)
- 316 Tyson Emma (c)
- 317 Burthe Rember O (c)
- 317 1/2 Cutting Fred (c)
- 318 Cain Wilson (c)
- 319 Nichols Mollie (c)
- 320 Daniels Fletcher (c)
- 321 Boyd Annie B (c)

**Tatum pl ends**

- 322 Patterson John (c)
- 323 Dunn Alberta (c)
- 324 Dalyrumples Myrtle (c)
- 325 Smith Rosa (c)
- 326 Jones Jas (c)
- 327a Daniel Blanche (c)
- 327b Harris Early (c)
- 328 Willis Frank (c)

**Morhead av begins**

- 407 Hayner Robt (c)
- 409 Cooke Lee (c)
- 410 Banks Geo (c) (c)
- 411 McNeil Annie (c)
- 413 McCormick Addie (c)
- 414A Powells Inn (c) restr
- 416 Vacant

**W Proctor intersects**

- 502 Powell Saml (c)
- 503 Stone Fannie (c)
- 504 Outlaw Ella (c)
- 505 Cates Mary (c)
- 508a Simmons Ben (c)
- 506b Mason Mary A (c)
- 507a Merritt Emma (c)
- 507b King Montgomery (c)
- 508 Nelson Wilkie (c)
- 509 Mercer Lonnie (c)
- 509 1/2 Johnson Annie L (c)
- 511 Bridges Ada (c)
- 512 Summerlin Robt (c)
- Powell Della (c)
- 514 Black Theo (c)
- 515 Warren Chalmers (c)
- 516 Oatney Lucious (c)
- 517 McLain Roscoe (c)
- 520 Jordan Saml (c)

**W Cobb intersects**

- 602 StMatthew's C M E Ch (c)
- 604 Davis John A Rev (c)
- 605 Newby Geo (c)
- 606 Cherry Henry C (c)
- 607 Blue Jas (c)
- 609 Crawford Preston (c)
- 610 Wilcher Sophronia (c)
- 611 Smith Lizzie (c)
- 611 1/2 Johnson Grover (c)

- 612 Bowen Millie (c)
- 613 McCorkle John D (c)
- 614 Chapman Sarah (c)
- 615 Buie Ernestine (c)
- 616 McNeal Lonnie (c)

**Johnson intersects**

(Not open between Johnson and Baxter)

**Baxter intersects**

- 803 Amos Jos (c)
- 804 King Ida M (c)
- 806 McCloud Nathan (c)
- 808 Jones Adeline (c)
- 813 Bridges Lonnie (c)
- 816 Witherspoon Saml (c)

**Harp intersects**

**MAUDE AV — From 1/2 block southeast of Ruth av, northwest to 2203 Chapel Hill rd (not open)**

Ruth av begins (not open)

Chapel Hill rd intersects

**MAY—From 900 Cleveland east to N Roxboro**

- 205 Culbreth W Oscar
- 206 Dicherson Lonnie S
- 207 Ross Yuille T
- 208 Hall John H
- 209A Cannada Mollie Mrs
- 210A Durham Printery Inc
- 211A Glenn Adolphus J (c)
- 212AJames Perry W

**N Roxboro intersects**

**MAYNARD AV E — From 2800 Farthing east to Roxford rd**

- 101 Pitt Stanton
- 103 Mosstick Theo
- 105 Vilbikaitis Victor T
- 106AMurdock Henry G (c)
- 108ATilley H Coleman (c)
- 110AMulholland Christopher C jr (c)
- 112AMcCullers J Linwood (c)
- 114ABloodworth Harvey W (c)
- 116 Couch Ralph E
- 116 1/2 Driver Floyd L

**Highland av ends**

- 201ATilley Wm A (c)
- 202AWaters Horace W (c)
- 203AAlbright Pattie W Mrs (c)
- 204AIngram John H (c)
- AIngram & Suges plmbrs
- 206ASuggs R A Billy (c)

**Roxboro r intersects**

**MAYNARD AV W—From 2800 Farthing west to Shenandoah av**

- 102AHarper C Bruce (c)
- 103ACopeland Wade D (c)
- 105 Vacant

**Shenandoah av intersects (not open)**

**McCALL (Changed to Mason)**

**McCOLLUM ALLEY—From 112 Seminary north 1/2 block**

- 118 Vacant
- 120 Vacant
- 122 (108) Vacant

**McCOY PLACE—From 1/2 block north of 617 Blanch pl south to Mobile av**

- 506 Rosemond Lena (c)
- 508 Hardison Jay (c)

**Branch pl intersects**

- 511 Arthur Thelma (c)
- 513 Mallory Roberta (c)
- 515 Bynum Malvin L (c)
- 517 Griffin Annie B (c)
- 519 Webb Nettie (c)

**Mobile av intersects**

**McMANNEN (Continuation of S Mangum) — From Pettigrew southwest to Hillside av (Base line dividing east and west streets) (Walk only between Lakewood av and Hillside av)**

- 303 Vacant
- 305 Perry Major J
- 307 Durham Dairy Products Co (storage)
- 309 Vacant
- 311ANu-Tread Tire Co vulc
- 313 Vacant

**Cora begins**

**403AMcGhee Alvarador Mrs**

- 406 Vacant
- 407ADean Ernest M
- 408ABergman Harry R
- 411ABragg Clement G
- 412ACooksey Wayne H (c)
- 501AJordan Chas E (c)
- 502AJones H Ida Mrs (c)
- 503ABeck W Early (c)

**Muse Wm M (c)**

- 504 Blocker Frank L Typewriter Exchange
- 507ABrogden Mamie Mrs
- 508AAldermer Nora Mrs (c)
- 510AFrye Nettie D Mrs bde
- 511 Smith Kath Mrs
- Link Helen M Mrs
- 514AHutchins Lena C Mrs drsmkr

**515 Ashley Worth**

- 516APerry Wm P (c)
- 517AThomas Arch P
- 519 Hill Fred C
- 520AHammond Chas S
- 521 Brinson Daisy N Mrs
- 522ABoothe Mary E Mrs (c)
- 524 Dillman Jesse E
- 525 Carden Lula J Mrs
- 526 Foreman Milton B
- Spicker Jean Mrs
- 530AMatlock Cuba O

**Proctor intersects**

- 603ARayner Wm D
- 605ADrawell Wm B (c)
- 607AParker Ada L Mrs
- 609ADutry Alf K
- 610ARiegs Martha A Mrs
- 611ABullock Henry L Emory Ludie J
- 613AREpass Jack O
- ATisdale Viola J Mrs
- 614 Griffin Chas L
- 615AKirby Nathan J
- 616 Daniel Thos L
- 618ARichardson M Ralph (c)
- 619ACity Fire Dept Engine Co No 4

**Cobb intersects**

- 700 McCall Murdock (c)
- 701AApter Morris (c)
- 702 Perry Mary (c)
- 702 1/2 Davis Jas (c)
- 704 Mitchell John (c)
- 705 Nunn Thos (c)

**Bottom al begins**

- 706a Davis Rosa B (c)
- 706b Bivins Martha (c)
- 707a McDougald Henry (c)
- 707b Hall Richd (c)
- 708 Brunson Fred (c)
- 709a Rogers Pearl (c)
- 709b Vacant
- 710 Boyd Gladys (c)
- 711a-b Hogan Emma (c)
- 712 Rogers Carl (c)
- 714 Finnell Saml L (c)

**Lakewood av begins**

(Walk between Lakewood av and Hillside av)

**Hillside av intersects**

**MEADE PLACE (Formerly Ramsey Alley)—From 410 E Proctor southwest beyond Horton Alley, 1 north of Ramsey**

- 602 Dancy Mary (c)
- 604 Vacant
- 606 Smith Luvania (c)
- 608a Jones Edw (c)
- 608b Monroe Donny (c)
- 610a Dudley Viola (c)
- 610b Robinson David (c)
- 612 Crech Levier (c)
- 614 Berry Annie M (c)
- 615 Miles Beatrice (c)
- 616 Albritton Dock (c)
- 618a McClain Julia (c)
- 618b Peoples Jas E (c)

**Horton al begins**

- 622 Gilerist Doyle (c)
- 623 Vacant
- 624 Vinson Vernon W (c)
- 625a Chestnut Lunette (c)
- 625b McNeil Julia (c)

**MEADOW—From Ward west to Pierce, 1 north of Vesson av (not open)**

- Anderson intersects
- Pierce intersects (not open)

# MILLER-HURST

Inc.

"Opposite City Hall"



Tires  
•  
Batteries  
•

Recapping  
•  
Motor Tune-up  
•

Brake Service  
•

TEL. N-173  
Morris and Morgan

D. C.

# MAY

Painters  
Paper Hangers  
Decorators

314-318 Morgan

PHONE J-5321

# The DEPOSITORS NATIONAL BANK

of Durham, N. C.

Member Federal Reserve System and F. D. I. C.

"Seeking New Business On the Service We Render"

DIAL  
N-7561



603  
E. Main  
Street

The  
Peabody  
Drug  
Company

Wholesale  
Druggists

Complete Line  
of

Eli Lilly's  
Pharmaceuticals

TEL.  
N-155

305  
Pettigrew  
St.

CHAS. S. ALLEN  
**ALLEN INSURANCE AGENCY**

GENERAL INSURANCE — SURETY BONDS

Mezz. Fl. Depositors Bank Bldg.

Phones L-0331 and N-5341

**MEBANE** — From 500 Ray al  
south to Fowler av  
603 Melton Nezzie (c)  
605 Freeland Harvey (c)  
607a Mundy John (c)  
607b Johnson Nannie R. (c)  
S Elm ends  
St. Joseph intersects

801 Trapp Rebecca (c)  
803 Frazier Dorsey (c)  
805 Robinson Theodosia (c) @  
806 Southerland Robt (c)  
807 Heller Addie (c)  
808 Brown Dolan J (c)  
809 Morgan Andrew M (c) @  
810 Wilcox Vera (c) @  
811 Richardson Iren e(c) @  
812 Cross Junie C (c)  
813 Scott Corinne (c)  
814 Dunston Willie (c)  
815a Wilcox Timothy (c)  
815b Lee Lena (c)  
Fowler av intersects

**MEMORIAL** — From 300 S Duke,  
west to S Gregson  
500 Shell Jas A  
502 Khoenle Edw H  
504 Glass Edw W  
510 Durham Dairy Products  
Inc (plant)  
S Gregson intersects

**MEMPHIS** — From 900 Pine east  
to Macklin  
207 McCauley Sarah (c)  
209 Hillard Henrietta (c)  
Mason begins

301 Richardson Sampson (c)  
302a Bullock Willie (c)  
302b Wilson Wm (c)  
303a Erwin Alonzo (c)  
303b Wilson Annie (c)  
304 Hobson Winnie (c)  
305 Walker Millie (c)  
306 Thomas Pearl G (c)  
Pickett intersects

403 Couington Alberta (c)  
404 Hunter Melvin (c)  
405 Garner Fred (c)  
405 1/2 Council Anderson (c)  
406 Gillis Myrtle (c)  
407 Yates Isaac (c)  
409 Rose Jas (c)  
Macklin intersects

**MERRICK (Hayti)** — From 514 E  
Emstead, southwest to E Law-  
son (not open between Lin-  
wood av and Massey av)  
es 1 s Pearson W G Element-  
ary Sch (c)  
Simmons intersects

1207 Frazier Hattie (c)  
1209 Wilson Willie Mc(c)  
1210 Morrissy David (c)  
1211 Simms Jos (c)  
1212 Smith Ethel (c)  
1213 Barbee Edna (c)  
1214 Burch Arth (c) @  
Linwood av intersects  
(Not open between Linwood  
av and Massey av)  
Massey av intersects  
Price intersects  
Dunbar intersects

1605 Harris Levy (c)  
1607 Rainey Eug W (c)  
1608 Overby Jacob B (c)  
1609 Malone Wm (c)  
Dupree intersects  
E Lawson intersects

**MEUSE** — From Yancey south to  
Parker, 1 west of S Duke (not  
open)  
Parker intersects

**MIAMI BLVD** — (Also known as  
Raleigh rd) — From E Main  
northwest to E Geer (near  
Eastern limits)  
Taylor ends  
es opp Pine Hill Cemetery

Durham County  
City limits  
Liberty intersects  
N Benjamin ends  
es 1 n Forks The restr  
ws 1 n Six Points Serv Sta fill  
sta

es 2 n Carolina Transportation  
Co  
Gary intersects (ns not open)  
Holloway intersects  
7th av intersects (ns not open)

1117 McKinney Judd L (c)  
1119 Oakley Malphus H (c)  
1121 Cheek Wesley A @  
1123 North Aubrey (c)  
1141 Rives Thaddeus C (c)  
Fiske ends

1203 Copeland Chester C (c)  
1210 Bowen Edw E (c)  
1212 Martin Neil Mrs (c)  
1214 Vacant  
1215 Henderson Marjorie K  
Mrs

1216 Bynum John A (c)  
1218 Glessner Lloyd  
1219 West Hanson H (c)  
1220 Winters Norman M (c)  
1223 Cottle John W (c)  
1224 Bowlin Edwin H (c)  
1228 Monk Beni C (c)  
1229 Thomas Ira T (c)  
1230 Davis H Philip (c)

1231 Lucas Geo (c)  
1232 Colelough Garland T (c)  
1234 Tyndall Matthew O jr  
1234 Ellington May Mrs (c)  
1238 Alexander Lelia S Mrs (c)  
Juniper intersects  
Flora ends

Holly ends (not open)  
Drew intersects  
1502 Blackwell Jas M  
1503 Peterson Louis G  
1504 Dodgen Albert J  
1506 Higgins Gregory L  
1507 South Saml D  
1509 McGovern Bernard C  
1510 Kellov C N S  
1511 Neary Philip E  
1512 Tambini Anthony L  
1513 Elfont Sidney  
1514 Hicks Raymond L  
1517 Mansfield Walter D  
1518 Harris Wm C  
1519 Andrewsens Walter D  
1520 Watson Danl S  
1522 Finch Henry  
1525 Lisk Edmond E  
1526 Hallinger Earl S  
1527 Olshansky Nate  
1408 Vacant

E Geer intersects  
**MICHIE ALLEY** — From 301 Pet-  
tigrew south to New  
(No houses)  
New intersects  
Jackson intersects

**MIDDLE (East Durham)** — From  
1/2 block northeast of Bowen  
southwest beyond Byrd, 1 west  
of Reservoir  
501 Raleigh Carrie H (c)  
502 Fogg Alex (c)

Bowen intersects  
601 Bynum Alvis (c)  
602 Williams Saml S (c)  
605 Seegers Horace (c)  
606 Shaw Jerry W (c)  
609 Fressley Simon (c)  
610 Seegers Garsey (c)  
610 1/2 Spencer Jas (c)  
611 Caviness Sarah (c)  
612 Page Jos (c)  
615 Caviness Crawford (c)  
616 Fuller Ernest (c)  
619 Buie Jas (c)  
Byrd begins

620 Harris Harvey (c)  
623 Hunter Thos (c)  
624 Williams Noah (c)

**MIDWAY AV (Sherron Acres)** —  
From Lynn rd south to Spring  
es 1 s Talton Louetta Mrs  
ws 1 s Joyner J Robt (c)  
es 2 s Harris Jas H (c)  
ws 2 s Cannaday Ralph L  
es 3 s Morton Bryant B  
es 4 s Malone Grace

**MILTON AV** — From 1200 W  
Main south beyond Morehead  
av (not open between Carroll  
al and 906)  
105 Durham Bldrs Supply Co  
es 2 Scott Coal Co  
RouRy crosses

119 Cary Lbr Co Inc (mill)  
120 Smith Whee (L&M Tob Co)  
208 Cary Lumber Co Inc (ofc)  
302 Gholson Belle C Mrs (c)  
Chiff's Wood & Kindling  
Serv  
306 Wilson Frances  
308 Hudgins Lee S  
310 Brogden Eug M  
310 Brogden Cloanthus I  
311 Grady Wm C  
312 Senter Jos L  
313 Dowd Wilbur P  
314 Foster Jas C  
315 High Paula H Mrs  
Wilkinson av intersects

401 Upchurch & Gresham  
Grocery  
402 Garrard Lelia M Mrs (c)  
403 Christie Frank D  
404 Burns Clinton T (c)  
405 Tucker Jos  
405 1/2 Carter Lillie D Mrs  
407 Billings Cora D Mrs (c)  
408 Hall Millard O  
409 McCommons Lyda B Mrs  
410 McNeill Fannie M Mrs  
414 Teer Dwight L (c)  
416 (See 802 Burch av)  
Burch av intersects

502 Kirk Ralph A (c)  
504 Andrews Cora Mrs (c)  
505 Warren Hubert T (c)  
507 Craig Extra C (c)  
508 Wilkerson Mary P Mrs (c)  
509 Vacant  
511 O'Neill Jas E  
512 Harward Mabel P Mrs (c)  
Exum begins

514 Gattis Hattie H Mrs (c)  
W Chapel Hill intersects  
606 Bowling Chester P  
ARagan John L  
607 Keith Hettie Mrs  
608 Sessoms Louise E  
609 McNeill A Wade  
611 Emory Oscar (c)  
612 Cates A Payton (c)  
613 Woods W Hugh  
614 Jeffreys Rufus J (c)  
615 Slawson Albert W  
616 Gresham Chas H  
618 Merritt Walton

Jackson intersects  
700 Craddock Mary (c)  
702 Ruffin Neeley (c)  
704 McCauley Flora (c)  
706 Weaver Glenn (c)  
707 Lee Preacher (c)  
708 Brown Eddie (c)  
709 Covington Sallie (c)  
710 Spivey Redmond (c)  
711 Austin John (c)  
712 Trice Wm F (c)  
713 Turner Ernest (c)  
714 Morgan Jennie (c)  
715 McCloud Norwood (c)  
716 Bynum Wm (c) @  
717 Gibson Mannie (c)  
718 Minor Jas (c)  
719 Lynn Mary (c)  
720 McCullers Lula (c)  
Yancey intersects

802 Vacant  
Carroll al begins  
(Not open between Carroll  
al and 906)  
906 Harrington Herbert (c)  
912 Atwater Doney (c)  
914 Merritt Sarah (c)  
916 Warren Robt (c)  
Morehead av intersects  
1005 (905) Glasgow Jas (c)

**MINCEY** — From Hillside Park  
southeast to 1504 Fayetteville  
end Hillside Park (c)  
310 Hedgepeth Calvin (c) @  
312 Bailey Ara (c)  
404 Tiley Cornelia (c)  
406 Williams Jane (c) @  
408 Edwards Philip (c)  
410 Noell John (c)  
411 Norman Miranda (c) @  
412 Thompson John (c)  
Fayetteville intersects

**J. P. McGuire Construction Co.**

PHONE L-3361

Markham Ave.—East of Trinity Ave.—On N. & W. Railway

## SANDWICHES — CAKES — PASTRIES — BREAD



503-505 Morgan

WE DELIVER

Dial L-6031

**MINERVA AV** — From ½ block east of N Duke, west to 300 N Buchanan rd

**N Duke intersects**

**N Gregson intersects**

1002ΔMills Hermus C ⊙  
1004ΔAstry Woodie Mrs  
1005ΔNorwood Geo D ⊙  
1006ΔCole Eug D ⊙  
1007ΔLewis H Howell  
1008ΔPate Effie V Mrs ⊙  
1009ΔLefwich Wayne B ⊙  
1010ΔMcLean Ellis J  
1011ΔJohnson Annie B Mrs ⊙  
1012ΔJohnson T Moyle ⊙  
1014ΔSilver Rosa R Mrs ⊙  
1015ΔLehman Birdie K Mrs ⊙  
Kronheimer Lillie ⊙  
ΔKronheimer Carrie V ⊙  
Lehman Harry W ⊙  
1016ΔChristie Hayden B  
ΔTimberlake Walter C  
1016½ΔWalker Earl H  
1018ΔMcCoy Edw T  
1020ΔBoyd Richd B  
1021 Bland The  
Apartments:  
1ΔNewsom Dallas W  
2ΔVaughn Walter W  
3ΔSmith Janet  
4 Stocker Fredk W  
Street continued  
1022ΔGlesnn Paul W  
1026ΔCrisp G Roundtree ⊙

**Watts intersects**

1107ΔBozarth Frank D ⊙  
1108ΔWilliamson Harvey L  
1110ΔCard Wilbur W ⊙  
**N Buchanan rd intersects**

**MINT** — From Smith southeast to Eric, 1 south of 1300 Glenn (No houses)

**Eric intersects**

**MISSION ALLEY** — From 810 N Mangum, east to Kelly at  
106 Jones Ruth (c)  
107 Rogers Lottie (c)  
109 Mack Wm (c)  
109½ Gilmore Murry (c)  
111-11½ Vacant  
113-13½ Vacant  
115 Vacant

**Kelly al begins**

**MITCHELL** — From Drew north beyond E Geer, east of N&W Ry (not open)

**E Geer intersects**

**MOAYON AV** — From 512 Barnes av north to Liberty, 1 west of N Briggs av

**MOBILE AV (Hayti)** — From ½ block west of McCoy pl, east to 600 Fayetteville

401 Fairley Murdock (c)  
402 White Margt (c)  
McCoy pl ends  
Henry al ends  
503 Holloway Sallie (c)  
505 Ferrell Maynard (c) wood  
506 Johnson Chas (c) gro  
Chess pl begins  
507 Little Minnie (c)  
508 Tucker Alice (c)  
509 Shaw Percy (c)  
510a Charles Agnes (c)  
510b Royster Fannie (c)  
511 Johnson Alice (c)  
512 Brown Ossie (c)  
513 Young Ola (c)  
514 Morris Della (c)  
515 Russell Kath (c)  
516 Lewis Letha (c)  
518 Robertson Pearl (c)

**E Proctor ends**

601 Evans Wesley (c)  
602a Mitchell Lemetta (c)  
602b Lyon Graham (c)  
603 Morgan Jas A (c)  
604 Gillis Carrie (c)  
605 Murchison Geo (c)  
606a Norwood John (c)  
606b Gibson Lafayette (c)  
607 Sutton Fred (c)  
608 White Rock Community Center (c)  
609 Hall Elliott (c)  
611 Green P Edw Rev (c)  
613 Meadows Clarence (c)  
Fayetteville intersects

**MOLINE E (Hayti)** — From 2500 Pine southeast to Fayetteville

204 Thomas Arth (c)  
206 Johnson Isaac (c)  
207 Clements Maggie (c)  
209 Baker Claude (c)  
213 Belna Lillie (c)  
214 Bagley Belford (c)  
215 Jones Lennox (c)  
216 Eades Jos (c)  
217 Hopkins Dave (c)  
Bern intersects (ss not open)  
301 Vacant  
302 Gaddy Chas T (c)  
304 Horne Bertha (c)  
315 Thompson Eli B Rev (c)  
**Concord intersects**  
418 Wade Tempie (c) ⊙  
Fayetteville intersects

**MOLINE W** — From 1500 Pine northwest to South

104 Craytor Louise (c)  
106 Treadwell John D (c)  
107 Butler Ernest B (c)  
108 Leake Evelina (c)  
108 Johnson Wm (c)  
110 English Galewood (c)  
111 Lester Clinton (c)  
112 Couch Laura (c)  
113 Singleton Lizzie (c)  
114 Drake Janey (c)  
116 Stroud Cath (c)  
**South intersects**

**MONMOUTH AV** — From 1200 Glendale av west to N Buchanan rd (not open between Washington and N Duke)

215ΔRogers Edith Mrs ⊙  
216ΔGladstein Melvin ⊙  
217ΔFuller T Fred ⊙  
218ΔWeeks Albert D ⊙  
219ΔAirheart John M  
220ΔChoate Jos R ⊙  
221ΔCouch Leon  
222ΔJohnson Hubert L ⊙  
224ΔLyon Doyette H ⊙  
225 King Claude E ⊙  
226ΔFogleman Luther, L ⊙  
227ΔWilson Max ⊙  
228ΔFreedman Saml ⊙  
**North intersects**

300ΔSeay Maurice H  
303ΔHarvey J Shields ⊙  
305ΔMcCue Jas C  
306ΔCox Dora J Mrs ⊙  
307ΔHarris Leonidas Y ⊙  
plstr

308ΔParks David H ⊙  
310ΔWarren Jerome M ⊙  
313ΔMoore Geo P ⊙  
314ΔBatchelor Giles

**Washington intersects**  
(Not open between Washington and N Duke)  
**N Duke intersects**

903ΔNewcomb Jas S ⊙  
904ΔdeBruyne Barbel L  
905ΔPigments Oscar M  
906ΔPridgen W Linton ⊙  
907ΔRidenhour David G  
908ΔStrayhorn Ralph N ⊙  
909ΔSmith Anna P Mrs  
910ΔBrewster Lawrence F  
911ΔAllen Irving E ⊙  
912ΔCovington Dorothy W Mrs ⊙

913ΔMcGuinness John E  
915ΔGriggs Lillian E Mrs  
916ΔMeier Otto Jr ⊙  
917ΔChick Clyde F  
919ΔAckermann Norbert J  
920ΔGray Wm R ⊙  
921ΔSanders C Richd  
922ΔPatton Wm R ⊙  
923ΔMason Jos K ⊙  
924ΔRamsay Jas H ⊙  
926ΔCarr John W ⊙  
**N Gregson intersects**

1001ΔPhelps Estelle R Mrs  
1002ΔWhite Oscar J ⊙  
1003ΔBranch Mittie B Mrs ⊙  
1004ΔBass Arch L ⊙  
1005ΔGergen John J  
1006ΔHarward Alice A Mrs ⊙  
1007ΔNewton Mary E Mrs ⊙  
1008ΔRobertson M DeBerniere ⊙

1010ΔReeves Robt J  
1011ΔSnipes John A ⊙  
1012ΔStrickland John J

1013ΔMurdock J Allen ⊙  
1014ΔSmith E Carver  
1015ΔByrd W Ernest ⊙  
1016ΔStone Robt L ⊙  
ΔMann Jas R  
1018ΔCopeland Chas J ⊙  
1020ΔMathews A David ⊙  
1021ΔVanArman Wm D  
1022ΔYoung Nannie H Mrs ⊙  
1023ΔSilver Milton B  
1024ΔPatterson Karl B ⊙  
1025 Salmon Apartments

**Apartment:**  
1ΔPrevost J Milton  
2ΔBaker Wm E  
3ΔHam Marion A  
4ΔRutherford Robt J  
5ΔAddington Leroy H  
6ΔMorrison Paul L  
Street continued

1026ΔBoddie Jas W ⊙  
1028ΔRedfern Helen B Mrs  
**Watts intersects**  
1108ΔLaprade Wm T ⊙  
**N Buchanan rd intersects**

**MONROE AV** — Southwest 1 blk to 3000 University dr  
2904ΔRigsbee Jesse J ⊙  
2908ΔEckenhoff Jas E  
2912ΔRigsbee W Norman ⊙  
2914ΔRigsbee Jennie Mrs ⊙  
University dr intersects

**MOORE (Hayti)** — From 700 Pine east to Pickett

204 Cannaday Addie (c) ⊙  
206 Atwater Thos J (c) ⊙  
207 Parrish John (c)  
208 Bullock Dock (c)  
209 Staton Jessie (c)  
210 Farrar Wm (c) ⊙  
211ΔParker Edw P (c)  
213 Lawrence Emma (c)  
**Pickett intersects**

**MOREHEAD AV** — From 400 Matthews west to Anderson

205ΔMorehead Av Service Sta  
Blackwell ends  
207 Am Tob Co Inc The (whse)  
Carrington ends  
213ΔRobinson Thos V  
215 King Robt G  
Whitaker J Howard  
ΔRigsbee Mamie L  
**Carr ends**

301 Carter Geneva Mrs  
Beck Dewey  
303 Armstrong John C  
305ΔWeatherford John A ⊙  
307ΔSmith Jas A ⊙  
Smith Jas A & Son plstrs  
310 Vacant  
312ΔZuckerman Sol  
314-16 Shepherd Norman C  
**Willard intersects**

402ΔCobb Clarence H ⊙  
406ΔMurray Henrietta F Mrs  
⊙  
408ΔJackson Cecil B ⊙  
410ΔO'Shea Horace W ⊙  
**S Duke intersects**

502ΔJones Florrie L  
506ΔCobb Nellie R Mrs ⊙  
512ΔWhite Gilbert C ⊙  
515 (See 804 Duke)  
518ΔBrower Alf S  
609 Elliott Escalus E  
617ΔJohnson J Eric ⊙  
618ΔStagg Mary W Mrs  
ΔNicholson Sterling J ⊙  
619ΔKibler A Franklin  
ΔWhitcomb John C  
**Vickers av intersects**

707 Vacant  
710ΔHobgood Mattie P Mrs  
Shepherd intersects  
Arnette av intersects  
907 Bonapart Mary (c)  
Milton av intersects

909 Tapp Claiborne (c)  
910 McCall Walter (c)  
912 McClain Rossie (c)  
913 Hardee H A (c)  
914 Baynes Georgianna (c)  
916 Taylor Mary I (c)  
918 Mills Jas (c)  
**Carroll intersects**

1000 Mt Temple Holy Church (c)  
1001ΔWatson Irene (c)



GULF  
OIL  
Corporation

Gasoline  
Kerosene  
Fuel Oil

Dial  
R-747

2211  
Gulf Street



Plumbing  
and  
Heating

Contracting  
and  
Repairing

DIAL  
R-4951

204  
Maynard Ave.



THE NEW METHOD DRY

"Service With a Smile"

Phone F-2361

**B & J****TIRE  
COMPANY****Recapping  
and  
Vulcanizing****Every Tire  
Strictly  
Guaranteed****DIAL****J-3641****RILEY PAINT CO.**

Wholesale and Retail

**Perfection  
Paints and Varnishes  
Wall Paper**

PHONE J-6021

**"IN FRONT OF THE POST OFFICE"**

**MOREHEAD AV—Contd**  
1004 Avenue Lunch (c)  
1006 Watson Roy, (c)  
1007 McCain Robt (c)  
1008 Brown Hollis (c)  
1009 Gaither Martha (c)  
1010 Edwards Ollie (c) (c)  
1011 Elliott Geo (c)  
1012 Sellars Surk (c)

**Rock begins**  
1101 Bradsher Ollie (c)  
1103 Johnson Wallace S jr (c)  
1105 Vacant  
1106 Durham Hebrew Cemetery  
1107 Harris John H (c)  
1111 Greene Christine (c)  
**Fairview begins**  
1203 Graham Carlin P (c)  
1205 McGhee Thos (c)  
1207 Hogan Chas (c) (c)

**Cornell begins**  
1301 Johnson Chas (c)  
1303 Smoot John (c)  
1305 Bagley Least (c)  
1307 Kelley John (c)  
1309A Mc Lester Chas E Rev (c)  
1311 Second Baptist Church (c)  
**Kent intersects**  
1401 West End Billard Parlor (c)  
1403 Friendly Shoe Shop (c)  
1405 Morehead Barber Shop (c)  
1405 (2) Cross Jas H (c) soft drinks  
1405 1/2 Doby Cleaners (br)  
1409A Wilkerson Wm D gro  
1409B Furry Store (br) gros  
1411A Blalock's Service Station  
**Moreland av begins**  
1501A Durham Marble Works  
monumental works  
1503A West End "Don Q" Shop (c) restr  
1507 Pettway Jas E (c) cabt mkr

**Rosedale av begins**  
1601A Heflin John H  
1605A Norwood Lewis C (c)  
1607 Currin Wm E  
**Chapel Hill rd begins**  
Maplewood av ends  
**Rex intersects**  
Burke begins  
**Lake begins**  
Norwood av begins  
**Anderson intersects**

**MORELAND AV — From 1500**  
Morehead av south to High  
(not open between 1215 and High)

1004A Langley Alonzo (c) (c)  
1005 Brown Claude (c)  
1006 Latta Flora (c) drsmkr  
1007A Parker Victor (c)  
1007B Poole Robt L (c)  
1009 Vacant  
1010 Oldham Roberta (c) (c)  
1011 Salmons Henry Rev (c) (c)  
1012A Nunn Dollie (c) (c)  
1013 Cozart Walter (c)  
1014 Wilkerson Octavius E (c) gro

1015 Laws John (c)  
1016a Younger Wm F (c)  
1016b Daniels John F (c)  
1017 Fogg Jack (c)  
1018 Richmond Eumega (c)  
1019 Taylor Saml (c)  
1020 Vacant  
1021 McDaniel Wm (c)  
1022A Cozart Augustus C (c) (c)  
1023A Singleton Jackson (c)  
1025 Nunn Jesse (c)  
1026 Vacant  
1027 Jones Luvenia (c) (c)  
1028a Lyde Jas (c)  
1028b Bass Thos (c)  
1030 Cozart Wm (c)  
1031 McQueen Frank (c)  
1032A Freeland Albert (c)  
1034 Dark John R (c)

**Halley intersects**  
1100AJoyner Peter J (c) (c)  
1102 Marsh Isaiiah (c) (c)  
1103AMoore Lillie (c) (c)  
1104 Edwards John A (c) (c)  
1105AWinston Louis F (c) (c)  
1106 Sanders Bartow O (c)  
1107 Chavis Vera (c)  
1109 Jamison Raymond (c)  
1110 Rich John E (c) (c)

1111 Coward Adolph (c)  
1112 White Ida (c) (c)  
**Gunter intersects**  
1200AHester Amelia (c)  
1205 Lunn Commie (c)  
1206 Eubanks Lucy (c)  
1207 Vacant  
1212 Kearns Amos G (c)  
1213 Vacant  
1214 Vacant  
1215 Guy Bessie L (c)  
(Not open between 1215 and High)

**W Lakewood av intersects**  
**Bivins intersects**  
**High intersects (not open)**

**MORGAN — From 415 N Man-**  
gum west and northwest to W Main  
108 Vacant  
109AGlenn's Grocery  
113 (117 1/2) Holloway A L & Son blksmiths  
115 Vacant  
114ADunaway Inc printers  
116AEster's R A leather gds  
117A Brady's Welding Serv  
118AJohnson O A Realtor  
119 Edwards-Jernigan (used furn dept)  
120 Vacant  
125ADr Pepper Bottling Co of Durham Inc  
126-28ADurham Tire Exch  
130-32AMarkham J C & Son farm supplies  
**Rigsbee av intersects**  
200-10ABig Four Whse tob leaf  
201-05 Vacant  
207 Vacant  
209AFarmer's Cafe restr  
Pappas Chas  
211-13AStone Bros & Byrd feed  
**Pleasant al begins**  
212 Vacant  
215-17ADiamond Feed Store  
219-23 Piedmont Furn Co (storage)

**Holland ends**  
220ABanner Whse leaf tob  
224A Avalon Cafe restr  
224 1/2 Spivey Geo T  
226ANoland Co Inc plmb supplies  
ne cor Durham City Armory Auditorium  
**Foster intersects**

301-03 Vacant  
302ASou Parts & Elec Co whol  
308ACarolina Used Furn Co  
314-16AMay D C pntr and wall paper  
318AModern Elect Co Inc contrs  
319-21AMontgomery & Aldridge fill sta  
**Roney intersects**  
400ADurham Trans Corp bus terminal  
406 Seymour Jas H  
408ABuchanan Elbert  
416 Moore Sign Co  
418ARoanoke Electric Co contrs  
420AOrkin Exterminating Co  
422 Allen & Allen Inc clothes prsrs  
424ABill's Sandwich Shop restr  
426 US Army Dispensary  
**Morris intersects**  
sw corAMiller-Hurst Inc auto tires and accessories  
503-05ARolling Pin Bake Shop The  
507AHerndon Chas M jr fish  
509 Kellam Jas W  
510ACarolina Furnace & Roofing Co  
518AMurdock Ice & Coal Co Inc  
519ADurham Furn Co Inc fnshrs

**N Great Jones ends**  
N&Wry crosses  
N Fuller intersects  
N Duke intersects

800ACentral Junlor High Sch  
805 Massey Jas P  
807 Averitte Lucy Mrs  
**N Gregson intersects**  
815-17ADalridge Motors Inc autos  
818 Andrews Thos B  
820AWoods Alvis A  
821AStephenson-Wilson Inc autos  
823 Aldridge Motors Inc (used car lot)  
824AJones Chas E (c)  
827 Rhew Jos M  
**Jones intersects**  
**Watts intersects**  
**W Main intersects**

**MORNING GLORY AV (Edge-**  
mont) — From 901 E Main north and southeast to N Plum  
908 Temple J Harvey  
912 Cain J Robt (c)  
914ABaldwin Chas E

**Belt begins**  
1003 Austin Hilda J  
1004 Church of God The  
1005 Johnson Connie L  
1007 Hundley Clem L  
1008 Roberts Callie Mrs  
1009AFarrish Maggie D Mrs  
1011ALockamy Malcolm B  
**N Elm intersects**  
1101 Hogard Marshall C  
1103 Creel Lynwood F  
1105 Bunn Herman O  
1106 Vickers Chas F  
1107 Suggs Oren T  
1108 Vickers' Grocery  
1113AWallace J B  
**N Alston av intersects**  
1203 Eatman Eliz A Mrs  
1204 Pearce Alvin E  
Page Bruce C  
1205 Ray Vester L  
1207 Patterson Wm A  
1209 Moore David A jr  
1211 Fledger Alton S  
1212 Rhodes A Jack  
**N Holman intersects**

1302AFerrell J Bondell  
1306 Leesnitzer Edw J  
1308 McDonald Oscar M  
**N Blacknall ends**  
1406 Bray Danl L  
1408 Blackmon Lewis M  
**N Goley ends**  
1502 Ervin H Perry (c)  
1504 Sykes Irene Mrs  
1506 Rhodes Fredk W  
O'Neal Eliza R Mrs  
1508 Warren Henry  
1510 Fitch Frank (c)  
1512 Peele Clyde A  
1516 Chappell Jas E  
1518 Goss Saml H  
1520-Crabtree Lee  
**N Plum ends**

**MORRIS — From 400 W Main**  
north to Washington  
101 1/2ADurham Beauty Academy  
102-04 Kaplan's Shoe Shop reprs  
102 1/2 Vacant  
106ABroadway Early T meats  
108ADurham Recreation Center bowling alleys  
111-13ASalvation Army The (citadel)  
ANoblitt Carl L  
**Manning pl ends**  
115ACHandler Amanda G Mrs bds  
120-24ADurham City Hall  
bsmt City Water Dept (mach shop)  
ABoy Scouts of Am  
AGirl Scouts Inc  
lobby Houston Isaac E confr  
1st flAFamily Service Assn  
ACity Juvenile Court  
ACity Probation Officer  
ACounty Probation Officer  
ACounty Juvenile Court  
City Board of Adjustment  
Rooms  
1ACity Electrician  
City Pound

**PASCHALL  
BROS.  
Heating  
and  
Plumbing  
Contractors****ESSO  
AUTOMATIC  
OIL BURNERS  
and WINKLER  
COAL STOKERS****WATER SYSTEMS  
TANKS and PUMPS  
GAS HEATERS****319 EAST  
CHAPEL HILL  
STREET****PHONE  
J-6321****THE HOSPITAL CARE ASSOCIATION, Inc.****Better Health Through Hospital Care**

107 MARKET

PHONES L-907 and J-9671

**U  
S  
E**

**The Alphabetical Section to get Complete Information on a person or firm.**

**MORRIS**—Contd  
**Durham City Hall**—Contd  
 2AState Highway and Public Works Comn  
 3-5A City Engineer  
 A City Director of Public Works  
 4A City Bldg and Plmbg Insp  
 6A City Tax Collr  
 A City License Inspectors  
 7-8-9 City Water Dept  
 10A City Manager  
 A City Clerk  
 A City Treasurer  
 11A City Auditor  
 12A City Purch Agent  
 14A City Bd of Education  
 A City Schools  
 15 Guardian Clubs  
 Public Playground and Recreation  
 2d fl City Council  
 A City Mayor  
 Morgan intersects  
 201A Tuck Robt A bdg  
 203A Parton Dea  
 204A Yarbrough Madison S  
 207A Adams Ebbie Mrs  
 208 Cox Kate M (c)  
 209A Hill Shepherd M  
 210A Roberts Herman D  
 212A Gartrell Alma Mrs furn rms  
 215A Imperial Tobacco Co Ltd  
 The of Great Britain and Ireland  
 216A Ross Leslie W (c)  
 French Kenneth R  
 222A Andrews Eliz J Mrs (c)  
 224A Proctor Wm L (c)  
 Randolph begins  
 301A Scarborough John H  
 302A USO YMCA Agcy  
 A USO Jewish Welfare Bd Agcy  
 Hunt begins  
 402A Lindsey Wm C  
 Lindsey Sarah K nurse  
 403A Byars Jamerson  
 404A Jones Margt S Mrs (c)  
 405A Byrd Flonnie E Mrs (c)  
 407A Stephens N Pearl Mrs (c)  
 408 Sears Mary E (c)  
 410 Dean Ernest M  
 Clemons Sidney C  
 411A Fuquay Mary H Mrs (c)  
 412A Johnson Clarence A  
 413A McCracken Mary K Mrs (c)  
 414 West Wesley L  
 415 Duke J Worth  
 A Batchelor Ector C  
 416A Riley Albert  
 419A Cole Bessie P (c)  
 A Pace Laura C Mrs (c)  
 420A Wintzell Geo M (c)  
 423A B-C Remedy Co medicine mfrs (patent and proprietary)  
 424 Spaths Jerry (c)  
 426A Tennessee Lunch Corporation intersects  
 es 1 n Toro Ball Park  
 Washington intersects  
**MT VERNON** (Part formerly Link Place) — From 500 S Queen southeast to Branch pl to Ramsey  
 401 Atkinson Bertha (c)  
 401 1/2 Smith Nola (c)  
 402 Walden Allie (c)  
 403A Gardner Fred (c)  
 403B Slater Georgia (c)  
 403 1/2 Soleman Eldridge R (c)  
 404A Vacant  
 404B Fuller Della (c)  
 405 McKnight Jas (c)  
 406 Drice Roosevelt (c)  
 407 Williams Clara (c)  
 408A McCauley Frances (c)  
 408B Russell Ida (c)  
 409 Brown Jessie (c)  
 411 Hartsoe Lee (c)  
 413 Chapman Arletha (c)  
 Ramsey intersects  
 500 Faison Wm (c) gro  
 502A Faison Wm (c)  
 504 Bracey Richd (c)  
 506 Brown Wm (c)  
 508 Barnett Barbara (c)

510 Oliver Henry (c)  
 512 Perry Rachel (c)  
 Branch pl intersects  
**MOZZELLE**—From 300 Raynor east 1/2 block, 1 north of 2400 Long (not open)  
**MULBERRY**—From S 9th north-west along north side of Southern Ry to Hillsboro rd  
 Oregon begins  
 Alexander av begins  
 14th intersects  
 2504 Minton Carl W  
 2508A Taylor Dock G  
 2512A Dillehay Bunia E Mrs  
 15th begins  
 2602 Durham Fredk L  
 2606 Riggsbee Lewis M  
 2608 Southard Arth E  
 2612A Fisher Duncan J  
 2614 Smith Mary C Mrs  
 A Smith Theo T  
 2618 Smith Luther A  
 2620 Threatt John B  
 16th begins  
 2700A Tutley Arth W  
 2704 Blackmon Wm L  
 2706 Allen Geo C  
 2710 Griffin Rufus D  
 2712 Smith Saml  
 2716 Allen John R (c)  
 Crabtree begins  
 2800 Steele John (c)  
 2802 Boulware Arth (c)  
 2804A Boulware Mattie (c)  
 2806 Bell Nannie (c)  
 2808 Jones Elzie (c)  
 2810 McCullough Simon (c)  
 2812 Boler Chas (c)  
 Hicks begins  
 2908 Brown Wm H (c)  
 2910 Couch Hazel (c)  
 2912 Outten Mittie (c)  
 2914 Nunn Allen (c)  
 2916 Spencer Raymond (c)  
 Stroud Clara (c)  
 2918 Jackson Thos J (c) (c) gro  
 2930 Mayes Annie Mrs  
 Hillsboro rd intersects  
**MURPHY (Hayti)**—From 1100 E Pettigrew southeast to Cole  
 303 Davis McCoy (c)  
 305 Williams Rosa (c)  
 307 Mathews Malechi (c)  
 309 Gooch Tribly (c)  
 310 Rivers Wm M Rev (c)  
 311 Prince Beulah (c)  
 312 Allen Jas (c)  
 313 Pegram Alonzo (c)  
 315 Singletery Marvin (c)  
 317 Satterwhite Thos (c)  
 Glenn intersects  
 401 Vacant  
 402 Barbee Henry (c)  
 403 Vacant  
 404 Cagle Florence (c)  
 405 Cross Nettie (c)  
 406 Dennis Jas B (c)  
 407 Lee Chas (c)  
 409 Adams Jos (c)  
 411 Mack Abr (c)  
 Cole intersects  
**MYERS**—From Shelton av west to Norwood av, 1 south of Morehead  
 2214 Maynard W Clarence (c)  
 Stokes Rudolph D  
 Norwood av intersects  
**MYRTLE DRIVE** — From Duke University (East Campus) southwest and west to Duke University (West Campus), intersecting 600 Anderson  
 W Main (overpass)  
 Sou Ry overpass  
 W Pettigrew (overpass)  
 Thaxton av intersects  
 Pake intersects (not open)  
 Swift intersects  
 Oregon intersects  
 Alexander intersects  
 2010A Herring Herbert J  
 2016A Manchester Alan K  
 2021A Horack H Claude  
 2022A Wade W Wallace  
 Anderson intersects  
 2101A Bean Emmett J  
 2106A Proctor Arth M

2111A Carter Bayard  
 2114A Vollmer Clement  
 2117A Garber Paul N Rev  
 2122A Maxfield Jos P  
 2127A Hanes Frederic M  
 A US Army Finance School  
**NANCY** — From 1800 Avondale rd east 1 block  
 (No houses)  
**NATION AV** (Tuscaloosa Forest)  
 —From 1/2 block southeast of Horton drive, northwest and southwest to W Cornwallis rd, 1 southeast of Chapel Hill rd  
 2301 Oakley Jas C  
 2303A Cherry Dwight P (c)  
 Horton dr begins  
 2405 Vacant  
 2407 Speed Garland T  
 Sarah av begins (not open)  
 2510A Perry Aubon P (c)  
 Legion av begins  
 2604 Veasey Sterling S (c)  
 2608A Bevington Merle M  
 2614A Love Roderick M (c)  
 Vineyard av intersects  
 2708A Bonner Lyman G (c)  
 Oxford begins  
 2803A Talbert Ernest  
 Francis begins  
 W Cornwallis rd intersects  
**NEAL (Hicktown)**—From 2300 W Pettigrew southwest to Pratt  
 106 Lowe Hattie C (c)  
 108 Neville Lelia (c)  
 112A Wilson Laura (c) (c)  
 114 Odum Annie (c)  
 Shirley begins  
 202 Glover Mary (c)  
 203 Parker Leo (c)  
 Pratt intersects  
**NEBO**—From 1/2 block north of Cecil south 1 block, 1 east of 2213 Fayetteville (not open)  
 405 Bullard Swindell (c) (c)  
 407 Vacant  
 Cecil intersects  
 City limit Durham County  
**NELSON (Hayti)** — From 2200 Otis east beyond Lincoln  
 207A Jones Jos W (c) (c)  
 209 Lucas Norman (c) (c)  
 Chautauqua av begins  
 213 Spencer Levi (c)  
 215 Vacant  
 217 Farrington Vernon (c)  
 219 Weaver Roosevelt (c)  
 Fitzgerald av begins  
 Concord intersects  
 406 Jenkins Thos J (c)  
 408 Hines Jos (c)  
 Duncan ends  
 Fayetteville intersects  
 507 Geer Wm (c)  
 508 Rochelle Lemuel (c) (c)  
 509 Toomer Wm (c)  
 510 Blake Lucinda (c)  
 511 Gilchrist Wm (c)  
 513 Freeman Annie (c)  
 517 Bass Annie M (c)  
 601 Stewart Odessa (c)  
 526 (608) Cotton Etta (c)  
 528 (610) Hamilton Jake (c)  
 701-02 McCoy Chas (c)  
 704 Braxton McKinley (c)  
 706 Wess Hattie (c)  
 Lincoln ends (not open)  
 710 Johnson David (c)  
 712 Wilson Mary (c)  
**NEW**—From 600 Carr northwest to Warren  
 Michie al ends  
 306 Lemons John J  
 308 Woods Lena C Mrs (c)  
 Warren intersects  
 601 Hintner Louise  
**NEW**—From 2400 E Pettigrew south to High  
 813 Vacant  
 815 McNeal Marie (c)  
 817 Patterson Addie (c)  
 819 Felder David (c)  
 824 Prince Artie (c)



**Use  
More  
Long  
Meadow  
Milk  
—  
DIAL  
L-901**

**REAL  
ESTATE  
•  
Harris  
Realty  
&  
Insurance  
Co.**

**TEL.  
J-1891**

**General  
Insurance  
—  
Real  
Estate**

213-214  
Fidelity Bldg.

**Insurance**

**Durham Industrial Bank**

**Loans — Savings**

116 W. Main St.

Member F. D. I. C.

Tel. J-3441

# Home Insurance Agency, Inc.

212½ N. CORCORAN ST.

JOHN A. BUCHANAN, Pres.

"Dollars  
For Your  
Ashes"  
PHONE F-146

**NEW RALEIGH ROAD** (See Raleigh rd (New), also Miami Blvd)

**NEWTON ROAD** (West Durham) (Also known as Newton Blvd and Broad Street Extension) —From 180 Guesd rd at Broad northeast beyond city limits (Durham County) (Houses not numbered)

ws 1 n ΔCash Jesse D

**NOBLE** (Durham County)—From 2341 Huron southeast to Wayne

2345 Gray Wm A @ Wayne ends (not open)

**NORTH** — From 200 Broadway north to Urban av

705 ΔO'Briant Willie J Mrs @ nurse

706 ΔEster Ralph A

707 ΔNorden Wm

709 ΔPrimakoff Abr @

710 ΔLougee Geo E @

ΔWard John A

713 ΔHessee Ella M Mrs @

714 Parrish Wm J

Corporation intersects

802 Parrish Benj W

803 Brown Meyer

807 ΔElliott Benj W jr @

809 ΔWilliamson Ernest R

810 ΔMiddleton Mary E Mrs @

810½ ΔStartz Harris L

Northwood Circle begins

W Geer intersects

1001 ΔNorth Durham Graded School

Hargrove ends

1002a Miles Floyd (c)

1002b Haskins Collin (c)

1004 ΔSummers Lena (c)

1006 Davis Leo (c)

1007 Beck Robt O

1008 McCorquodale Marshall A

1009 Matthews Clarence E

W Trinity av intersects

1100 Graham John T

Monmouth av intersects

Dacian av intersects

1301 ΔHills Howard G

1303 ΔFloyd Murray M @

Schulken Alice K nurse

1305 ΔFloyd R Gatewood @

1309 Thompson Lee Roy

1311 Dosssett Annie E Mrs

1313 Crabtree Fred N

Urban av intersects (not open)

**NORTHWOOD CIRCLE** — North and west to 810 North, 1 north of Corporation

201 ΔBell John T @

202 Brady Robt @

203 ΔAlloway F L

204 ΔWhitfield J Perry @

206 ΔPeters Wm J

208 ΔRigsbee Atlas M @

209 Arnold Raymond O @

210 ΔCarson Jos L @

212 ΔGuard Warren

214 ΔBrennan Donald W @

215 ΔFloyd Julien F @

216 ΔWoodhouse C Jas @

218 ΔBrissie Arth M

ΔAllen Ernest G

219 ΔBatts Ollie B @

220 ΔBarnes J Benj @

North intersects

**NORTON**—From 912 W Knox north to W Club Blvd, 1 west of Duke

1314 ΔGreenwood Jos A @

1315 ΔSzenesy Antone @

1317 ΔWheeler John W @

1319 ΔdeBriuyne Anton L

Englewood av intersects

1402 ΔReade Eug W jr @

1403 ΔGreen Eug G

1407 ΔMay Michl D @

1411 ΔDuaia Wm C @

W Club Blvd intersects

**NORWICH WAY, RD 1** (Hope Valley)

es 1 s ΔDavison Wilburt C @

ws 1 s ΔDlck McDonald D @

**NORWOOD AV** — From Morehead av south to Elmwood av, 1 east of Anderson (not open between Pike and Elmwood av)

(No houses)

Myers ends

Pike ends

(not open between Pike and Elmwood av)

Auburn begins (not open)

Delaware ends

Elmwood av intersects

**OAK** (Changed to Johns)

**OAK DRIVE** (Forest Hills) — From Forest Hills Blvd W, west and north in semi-circle to Ward

11 ΔLong J Elmer @

15 ΔCarr Geo W @

17 ΔFuller Jones @

19 ΔSeaman Wallace E @

21 ΔKramer Ethel B Mrs @

24 ΔAlexander S Parks @

25 ΔRuffin Wm H @

26 ΔCouncil Carl C @

27 ΔWorth Thos C @

28 ΔBjorkstedt Carl W

29 ΔMcPherson S Dace @

Cedar begins

32 ΔCrane Wm H

Ward intersects

**OAKDALE AV**—From ½ block east to Ruffin west 1 block, 2 north to 700 W Club Blvd (not open)

Ruffin intersects

**OAKLAND AV** (West Durham; part formerly Florida av and Oval dr)—From 2618 Hillsboro rd north to Eprunt

805 Riley Lester L

809 Pentecostal Holiness Church

B ends

Alabama av begins

900 Whitaker Sudie M Mrs @

904 ΔBritt Robt M @

908 Tharrington Benj B @

910 Rich John H

911 ΔSykes Wm C

912 Wrenn Mary L Mrs

913 Stewart Maude A Mrs

914 ΔRigsbee Robt O @

915 Philipott Baxter H

915½ Jackson Ethel C

916 ΔFarlow Jas J

917 ΔAury Wm B photo

918 Maples Henry R

920 ΔSmith J Erby

921 ΔSmith Campbell D

W Knox intersects

1001 ΔJohnson John H @ bldg contr

1005 ΔCates Clarence M @

1006 ΔLetzing Christian A @

1008 ΔCates Troy L

ΔPope Carl W

1011 ΔVickers Norman B

1012 ΔSigley Harry V

Lawndale av begins

1016 ΔWright Ralph W

1018 O'Briant Paul L @

1020 Ray S Frank Radio repr

Englewood av intersects

1103 ΔAshley Robt B @

Oval dr begins

1105 ΔBarnhardt John V

1107 ΔDeVault Wm B @

1109 ΔHunter Hazel P Mrs @

W Club Blvd intersects

1209 ΔUzzell Francis D @

Woodrow intersects

1309 ΔDukes Chas A @

Wilson intersects

1400 ΔBobblitt W Talmadge @

1401 Parris Paul F

1402 ΔMiller Geo B @

1403 Warren Tasker S

1404 ΔBrock Thos H jr @

1405 ΔCarrington Saml M @

1406 ΔStephens W Bruce @

1408 ΔHerring Edw L @

Pershing intersects

1501 ΔShaw Hurlay J @

1502 ΔCozart Wm W

1503 ΔMonk H Lawrence jr @

1504 ΔHester John C @

1505 ΔMurchison Max H @

1506 ΔUmstead Eug J

1507 ΔTilley D Umstead @

1508 ΔLondon Fritz W @

Sprunt intersects

**OAKWOOD AV**—From 500 Holloway north to Markham

305 ΔJohnson Winifred L Mrs

307 ΔBerryman Mary Mrs

308 ΔOwens Bailey T

310 ΔKerker Mary P Mrs @

311 ΔProctor Melissa L Mrs @

312 ΔHeight J Cooper @

Carlton av intersects

401 ΔHowell Sallie B Mrs @

402 ΔRoach Wm L @

403 ΔRogers Maude F @

404 ΔCheek Robt M

405 ΔMoore T Wharton @

406 ΔMoore Junius P @

Morris N Fletcher

407 ΔBeasley Jas I @

Forest intersects

501 ΔChalmers Lionel A

502 ΔPerry W Carlton

503 ΔSmith Burl H @

504 ΔThompson J Alonzo @

506 Core Jas H

507 Anderson Kenneth

510 ΔBrooks Walker S

Primitive intersects

601 Bobbitt Frank J

ΔWolfe Nathan

605 ΔFisher Elbert E

607 Peeler Wm H

609 ΔJobe Homer C

611 ΔHooker Geo T

613 DuBois Henry C

Markham intersects

**O DELL** (Durham County) — From Bryant av northeast beyond Bryant, 2 southeast of city limits

(Houses not numbered)

es 1 n Edgerton Jas A (c)

ws 1 n Evans W Junius (c) @

es 2 n Thompson Flora (c) @

ws 2 n Vacant

es 3 n Satterfield Smith (c)

Bryant begins

ws 1 n Johnson Henry (c)

ws 2 n Thompson Wiley (c)

ws 3 n Cross Walker (c)

ws 4 n Evans Nile (c)

ws 5 n Hubbard Henry (c)

**OLD OXFORD HIGHWAY** (Braztown)—From 3400 Roxboro rd east beyond Belvin

(Houses not numbered)

ns 1 e ΔGoss Robt L gro

ss 1 e ΔWoods Jas E

Belvin begins

ns 1 e ΔCopley Nannie W Mrs

ns 2 e ΔCopley Fredk B @

— Ashworth Hubert K

— Belvin Herman E @

— Best John M

— Bowling Jack H @

— Brummitt Benj

— ΔChappell Graham E @

— Cooke Ruby R Mrs

— ΔCozart W Thos

— Dennis Thos W

— Ellis Wm J

— Fitch Ruby L

— Ford Edw D

— Freeman Mayme L Mrs

— Glosson G Thos

— Glosson Walter D

— Harris Frank

— ΔHicks Paul S

— ΔJames Victor E @

— Marshall Jessie F Mrs

— Riddle Service Station

— Weaver Elm V

— White Chas D Rev

**OLD RALEIGH HWY** (Sherron Acres)—From Durham east to Bethesda

Commonwealth intersects

ns 1 e Knight Alvis W @

ns 2 e Knight Ralph W Rev @

ns 3 e Cash Gordon L @

ns 4 e Mull J Ralph @

ns 5 e Rogers J Dannie @

ns 6 e George Purvis L

ns 7 e Rigsbee Alvis @

Pleasant dr begins

ns 1 e ΔFerrell John F fill sta

ns 2 e Choplin Carl E

ns 3 e Jones Geo L

ns 4 e Ferrell John F



**J. R.  
BAGWELL  
CO.**

**Plumbing  
and  
Heating**

TEL.  
**N-195**

320  
Holland St.



**All Savings Insured  
Up to \$5000 by  
Federal Savings and  
Loan Insurance Corp.**

# WHO SELLS IT? See the Classified Section -- The Only Complete Business Directory

**OLD RALEIGH HWY**—Contd  
 ns 5 e Davis Wm A (c)  
 ns 6 e Herndon Paul C (c)  
 ns 7 e Nutt Elmer  
 ns 8 e Bowen Edgar T  
 ns 9 e Vacant  
 ns 10 e Lynn Wm H  
 ns 11 e Boone Henderson  
 ns 12 e Pendergrass Harvey  
 ns 13 e Warren Jos R  
 ns 14 e Pendergrass J Vernon  
 ns 15 e Tippett Robt L  
 ns 16 e Markham Jesse

**OLD RALEIGH ROAD** (See Angier av)

**OLIVE** (West Durham) — From 700 Broad to 8th, 2 north of 1800 west Main

1800 Ray Jas T  
 1801 Oakley Virginia H Mrs  
 1802 Bradshaw John  
 1803 Conway Henry C  
 1804 Hogins Hugh  
 1805 Jackson Luther E  
 1806 Allen Irving C  
 1807 Riley Wm R  
 1808 Rhow Wm L  
 1809 Tippett Jos W  
 8th intersects

**ORANGE**—From 100 W Parrish north to E Chapel Hill  
 102 Boone Drug Co (side ent)  
 108 Gladstein Melvin (rear ent)

108½ Hockfield Co Inc  
 hoselry fnshrs  
 Orange Alley begins

110 People's Savings Store (rear)

111 Vacant  
 111½ Vacant

112 Butner Military Store (rear)

113-15 Durham Electric Construction Co Inc

114 Carden Printing Co  
 121 Christian-Harward Furn Co (repr shop)

123 Darling Slipper Shop (whse)

Bisette J C Sewing Machine Sales & Service

125 Riley Farm Co (etc)  
 US Dept of Agriculture  
 Farm Security Administration

E Chapel Hill intersects

**ORANGE ALLEY** — From 110 Orange west and north to E Chapel Hill

(No houses)  
 E Chapel Hill intersects

**OREGON** (West Durham) — From Mulberry south to Duke University road, intersecting 1700 Erwin rd

(No houses)

SouRy crosses  
 W Pettigrew intersects  
 Erwin rd intersects

205 Maves Otto W  
 209 Andrews Wm S  
 211 Eudy I Hoyt  
 220 Hogan Bessie D Mrs  
 222 Johnson Jas Y  
 223 Avery John A  
 225 Adcock Yuille W

Pace begins

300 Philpott Nannie B Mrs  
 302 Rhow Wm G jr  
 303 Mangum John A  
 305 Hester Geo W  
 306 Cates Thos J  
 308 McKellar Manley O  
 309 Riggsbee A Eliza Mrs (c)  
 310 Parrish Alton T  
 311 Yow Kenneth M

Bynum begins

401 Coltrane Carl W  
 406 Lewis Payton H

Vance begins  
 Myrtle rd intersects  
 Duke University rd intersects

**ORIENT**—From 701 W Trinity av north to Dacian av

906 Pendergrast Elwood M  
 907 Hobbs Walter

910 Nance Robt L  
 Sykes Julian L

913 Mangum Vannie L  
 914 Glenn Connie D  
 915 Stone Ola Mrs

918 Porter Apsy  
 919 Shropshire H Lonnie  
 920 Draughan C Bright

921 Cilayton Wm  
 922 Buchanan Vernon  
 923 Watkins Wade C

925 Walker Wm E  
 926 Thomas Luther L

APeninger David  
 928 Terry Merritt M  
 Glenn John E

929 Pendergrast J Oscar  
 932 Moss Robt E

N&WRy crosses  
 Dacian av intersects  
 (ws not open)

**OTIS** (Hayti)—From 300 Formosa av southwest beyond Weaver, 2 west of Fayetteville

2000 Adams Fred (c)  
 2003 Francis Jos L (c)  
 2004 Martin Davis B (c) (c)

2005 Davis John H (c) (c)  
 2008 Foreman Ronald C (c) (c)

2010 Knox Lawrence H (c) (c)  
 2011 Cook W Lionel (c)  
 2012 Perry Robt C W (c) (c)

Pekoe av intersects

2109 Stone Oliver P (c)  
 2112 Atwater Callie (c)  
 2114 Allen Maggie (c)

2116 McClain Fannie M (c)  
 2117 Dixon Malissa (c)

Nelson begins

2206 Sellers Robt B (c)  
 2207 Tutt Walter (c)

2209 Lyon Wm A (c)  
 2223 (2217) Coleman Hal C (c)  
 2225 Williams Henry (c) (c)

City limits  
 Durham County

Cecil begins

2300 (2227) Davis Annie (c)  
 2301 Massey Jas (c)  
 2304 (2228) Geer Jas (c)  
 2305 Moore Annie (c)

NSRy crosses  
 Weaver begins

2405 Munn Pearl (c)  
 2406 Barnett Plunk (c)

**OVAL DRIVE** (West Durham)—From 1104 Oakland av east and north in semi-circle to Woodrow

1110 Hinton Wm A  
 1111 Barringer Russell N (c)  
 1112 May Luke R (c)  
 1114 Cates Clyde L (c)  
 1116 Duncan Fred M (c)

W Club blvd intersects  
 Woodrow intersects

**OVERHILL TERRACE** (Forest Hills)—From 900 Forest Hills Drive E east and south to 800 Forest Hills Drive E

W Enterprise ends  
 720 Miller J Howell (c)  
 Forest Hills Drive E intersects

**OWEN** (East Durham) — From 2301 Angier av east to Rogers

2305 Wilkins Fred L (c)  
 2307 Morton Edgar W

Bruce begins

2401 Stephenson Talmadge  
 Wilson Zelma Mrs  
 2403 Vacant  
 2404 Vickers Ada G Mrs (c)  
 2408 May Roy A (c)  
 2410 Jones Lillie B Mrs (c)

Rogers intersects

**OXFORD** (Tuscaloosa Forest)—From Nation av southeast to Horton drive, 2 northeast of W Cornwallis road (not open between Legion av and Horton drive)

(No houses)  
 Legion av intersects  
 (not open between Legion av and Horton drive)

Sarah av intersects (not open)  
 Horton drive intersects  
 (not open)

**PACE** (West Durham) — From 300 Oregon west to Alexander av

1702 Briggs Jos T  
 1706 Thompson Richd Z  
 1707 Durham Mary E Mrs

ABowen Wm D (c)  
 1708 Stephens Wm A  
 1709 Renn Gilbert F

1710 Westbrook Cora H Mrs  
 1711 Strayhorn Horace B  
 1713 Blake Paul H

Alexander av intersects

**PAGE** (West Durham) — From Thaxton av northeast to Case, intersecting 400 Powe (not open between Thaxton av and Powe)

Myrtle drive intersects  
 Powe intersects

1406 Mumford Wm M (c)  
 1407 Vacant

Swift av intersects

1513 Carden J Arth  
 1516 Blue Wm J  
 1517 Riggs Thelbert L  
 1518 Jones Erwin C  
 1519 Watson Floyd H

Case intersects

**PALMER**—From Ripley to 1917 Chapel Hill road

1801 Gallagher Jas P (c)  
 1803 Smith Lloyd A (c)  
 1805 Jones Louis H

1807 Wimerly J Matthew (c)  
 1808 Ripley Allen E (c)  
 1811 Lakewood Methodist Ch  
 1817 Durham Jos S (c)

Chapel Hill rd intersects

**PAMLICO**—West ½ block to Rand 1 north of W Markham av

503 Robinson John (c)  
 505 Clay Chas (c)

Rand intersects

**PARK AV**—From 2000 Southgate north to Holly (not open between Juniper and Holly)

507 Amims Wm H  
 508 Owensby Edgar R (c)  
 509 Schachner L Jos  
 510 Crabtree Ivola V Mrs

Ray Horace D  
 511 Carver Louis J  
 512 Taylor Beeler V  
 513 Riddle Moody D  
 Clifton Wade V

514 Leonard Walter E  
 ASmith Reuben T

515 Hanner Wm C  
 516 Daniel F Gregory (c)  
 518 Trice Chesley A jr (c)  
 519 Apartments

1 Mims Chas M  
 2 Morgan Claiborne L  
 3 Carpenter Neal G  
 4 Stothard Harry F

Street continued  
 520 ASmith Paul C  
 ARay Berter K

Liberty intersects

702 Bowles Annie Mrs (c)  
 703 Pollard Mary Mrs  
 705 Dalton John T (c)  
 708 Daniels J Fred  
 709 Vacant

710 Jones Ralph W (c)  
 Lathrop begins

801 Ferguson Andrew L  
 802 Sorrell Raymond A (c)  
 803 Johnson John T (c)  
 804 Barbour Paul T

Rich Forrest  
 805 Husketh L Leonard (c)  
 806 Dowdy Lindsey A  
 Ferrell Ralph A

808 Gregory Gerald M (c)  
 Yates Pennie R Mrs nurse  
 809 Lunsford Dennis T (c)  
 Holloway intersects

904 Ferrell Lewis E  
 905 Browning John E  
 ASorrell John P  
 906 Howard Jesse M (c)  
 907 Mangum J Marvin (c)

plmbr  
 908 Hill Chas D  
 909 Fletcher Daisy T (c)  
 AJones J David  
 910 Clegg Martin B

# BOONE DRUG CO.

"Where  
Quality  
Counts"

Phones  
L-911  
L-912

In the  
Triangle  
Mangum,  
Parrish  
and  
Orange Sts.

# CITIZENS COAL & COKE CO.

"Superior"

STOKER, STEAM  
AND DOMESTIC

# COAL

ROWLAND AND  
RAMSEUR STS.

Sporting Goods  
Athletic Supplies

# WOODALL'S

Bicycles — Toys  
Playthings

ESTABLISHED 1894

136-38 E. CHAPEL HILL ST.

Wholesale and Retail

TELEPHONE J-6451

Tel.

# F-6501

# Prescriptions — Cut Rate Drugs

## DURHAM DRUG CO.

330 W. MAIN ST.

PHONES L-945—F-8341

Alexander  
Tire  
Division  
Master  
Service  
Station

Firestone

Tires

Batteries

Accessories

Cor. Main  
and Gregson

PHONE  
N-125

REAL  
ESTATE  
RENTALS  
GENERAL  
INSURANCE

UNION  
INSURANCE  
& REALTY  
CO.

Building and  
Repairing  
814  
Fayetteville St.  
Phone  
J-6521

**PARK AV.—Contd**  
911△Strickland Clyde  
912 Green Angler L  
912½ Ferguson Jas S  
913△Thomasson W Milburn  
914△Forbes Herman E  
Frye Richd E  
1005△Crutchfield Ethel W Mrs  
①  
△Crutchfield Aubrey C  
1006△Dull Earl G  
1007△Blackley Wilmore J  
1010△Blackman Garland D ①  
1011 Watson Lloyd  
1012 Pilkington W Jesse ①  
1015△Barbour G Herman ①  
1014△Odom Eddis C ①  
1016△Freeman Luther O ①  
1105△Mangum Clarence I  
1107△Sherron Vernon W ①  
1110 Thomasson Wm A ①  
1111△Fish Perian B ①  
1114△Page J Fred  
McGee Alton R  
1115△Harris Anderson F ①  
plstr  
Evergreen intersects  
1202△Brincefield Edw L ①  
1203△Holmes Ray D ①  
1205△Ferrell Cecil J ①  
1206△Brewer John W ①  
1207△Carlton H Wade ①  
1208△Jarrell Rex B ①  
1212 Wood Mattie M Mrs ①  
1214 Hutchins Luther H  
Juniper intersects  
(not open between  
Juniper and Holly)  
Holly intersects (not open)

**PARKER — From 700 S Duke**  
west beyond Arnette av  
602△Gardner R Earl ①  
606 Pettard Dwight L  
Meuse ends (not open)  
614△Melvin Virginia L Mrs ①  
618△Dawson Frank D ①  
Vickers av intersects  
708△Wayland John T Rev ①  
709△Bowling Jennie O'B Mrs  
710△Hall Robe E  
711△Harper Leon ①  
713△Berry John H ①  
Shepherd intersects  
802 Davis Jas F ①  
806 Davis Annie E Mrs ①  
807 Peed Carl A  
808△Lane Chas A ①  
809△Brooks Jas W ①  
811 Jernigan Wm F  
Arnette av intersects

**PARRISH E.—From 200 N Mangum**  
southeast to N Roxboro  
105 Rogers Drug Co (side ent)  
105½ Vacant  
107-09△Duke Sport Shop The  
billiards  
108△Grocceteria The  
108½△Pulford W A & Co real  
est  
Dunn Lucian L  
Jacobs Robt L  
110△Robert's Studio photog  
111△Public Hdw Co  
113△Durham Salvage Co used  
furn  
Jack's Boxing Club  
113½△Durham Notion Co Inc  
whol  
114△Primakoff Abr clo  
114½ Kellerman Frank A  
tailor  
115△Piedmont Neon Sign Co  
116-18△Oriental Restr The  
117△Adcock's Cafe restr  
119△Tager Eros men's clo  
120△Chappell John M radio  
repr  
Hudson Timothy A piano  
tuner  
Greene Wm M watch repr  
121△Apter Jacob delicatessen  
122-24△Durham-Storr Co ofc  
sups  
123△Palace Billiard Parlor  
126△US Employment Serv  
(negro div)  
State Unemployment Compen-  
sation Comn (negro  
div)  
127 Criterion Barber Shop  
127½ Harris Mack D  
N Church intersects

201△Criterion Sandwich Shop  
soft drinks  
203△Carolina Motor Club Inc  
AAA Motor Club  
204△Hotel McArthur  
206△County ABC Bd store No  
4  
208△Williams Deems M uphol  
208½ Williams Deems M  
(storage)  
209 Elkins Motor Sales Co  
used cars  
210 Vacant  
212 Quinn R E & Co (rear  
ent)  
213-15△East Parrish St Serv  
Sta  
△Couch & Riley used cars  
214△Morris Printing Co  
214½ Quinn R E Co The  
(stge)  
216-18△Brady C B & Co  
vending mach  
217△Elkins Motor Sales Co  
220△Durham Engraving Co  
220½ Bowie Jos F  
224△Malbourne Serv Sta fill  
sta  
N Roxboro intersects

**PARRISH W — From 200 N**  
Mangum northwest to N Mar-  
ket

100△Boone Drug Co  
Orange begins  
102 Ferrell Jas P watch repr  
103½△Jeanette's Beauty  
Shope  
△Wilson Urban F money  
broker and real est  
△Ross Harvey P optome-  
trist  
Durham Council No 49  
S&D of L  
Wilson Estelle N notary  
104△Chatham Furn Co  
105△Durham Office Supply  
106△Rose B & J Furn Co  
106½ N C Mutual Annex Bldg  
△Gates Caswell (c) lawyer  
△Hubbard Jas M (c)  
dentist  
△Hunter Alex S (c) dentist  
△Gates & Thompson (c)  
Alston E Christine (c)  
notary  
△Mills Jos N (c) phys  
△Thompson M Hush (c)  
lawyer  
△County Negro Farm Agt  
△County Negro Home  
Demonstration Agt  
107△Emily's Beauty Salon  
108 Ferrell Geo W watch repr  
109△O'Briant Music Store  
110△Hunt Printing Co  
111△Cahoon Seed Store  
112△Union Tailor Shop (c)  
113△Paddock The billiards  
114-16 N C Mutual Bldg  
△Mechanics & Farmers  
Bank The  
△Mut Bldg & Loan Assn  
△N C Mutual Life Ins Co  
△Parham T D & Associates  
Inc real est  
△Home Development Co  
real est  
115-17 Silver's (rear ent)  
118-20△Christian-Harward  
Furn Co Inc  
119△Daniel & Smith Studio  
photogs  
119½ B'Nal B'Rith Lodge No  
1249  
119 (2) Singer Sewing Mach  
Co  
121-23 Woolworth F W Co  
(rear ent)  
122-24△Christian Printing Co  
125 Fidelity Bank The  
(accounting dept)  
124½ Vacant  
126-28△Kimbrell's Inc furn  
127-29 Whitaker & Murrell  
barbers  
135-37 Hibberd's (side ent)  
N Corcoran intersects  
cor Trust Bldg (rear ent)  
N Market intersects

**PARRISH PLACE—From 700 E**  
Main southwest to Ramseur  
103 Fendershuff Hush R  
Dixon Robt A  
105 Forsythe Mollie Mrs  
107 Stanfield Mattie Mrs  
△Roughton Addie W Mrs  
Walker intersects

203△Baldwin Pattie C Mrs ①  
205△McDonald Richd L  
206△Montague Geo W ①  
207△Mann Margaret furn rms  
208 Taylor Helena E Mrs ①  
209△Hurst Rufus E ①  
211△Robertson Rebecca Mrs ①  
furn rms  
212△Fowler Jas W  
213 Raynor Wm L jr  
214△Dunn Geo T  
215△Evans Jube E  
Hatley J Silas  
216△Jones Ernest L  
217 Skinner Thos L  
△Fairly W Allen  
△Oakley Manly S  
218△Colcough J Carmel  
220△Sauls Lee S  
224△Dunn Raymond B  
Ramseur intersects

**PEABODY E.—From 121 S Man-**  
gum, southeast to Salem, 1  
north of SAL Ry (not open  
between 117 and S Roxboro  
also between S Elizabeth and  
Clay)  
103 Palace Barber Shop (side  
ent)  
105 Vacant  
107-11 Vacant  
113-17△News Journal The  
printers and pbtrs  
Franklin Post (ofc)  
News The newspaper  
Isaacs Geo E pbtrs  
(not open between 117  
and S Roxboro)

S Roxboro intersects  
310-12△Armour & Co whol  
meats  
314 Vacant  
316△Dixie Wholesale Grocery  
Co  
318△Sou Wholesalers beer  
320-26△Kenny C D Div  
Sprague Warner Ken-  
ney Corp  
328-30△Whitley G P & Son  
whol gros  
331 Alexander Motor Co (serv  
dept ent)  
337△Alexander Motor Co fill  
sta  
S Queen ends

400-02△Tomlinson Co Inc  
plmbrs supplies  
408 Stewart Eula M Mrs  
furn rms  
409△Yellow Cab Co Inc  
△Blue Bird Taxi Co  
S Dillard intersects  
505-09△Moss' Bakery Inc  
520 Church of God Tabernacle  
The  
Stovall John L jr  
522△City Ice Co Mrs  
S Elizabeth intersects  
(not open between S  
Elizabeth and Clay)  
Clay intersects  
1905△Swain Thos J  
Gardens Alley' ends  
2001 Jones Leonard  
2007 Ashby Geo W  
S Driver av intersects  
2119 Byrd Sallie E Mrs  
Salem ends

**PEABODY W — From 122 S**  
Mangum northwest to S Bu-  
chanan rd, 1 north of Sou Ry  
(not open between S Mangum  
and Cigarette)  
S Corcoran intersects  
Cigarette intersects  
— Liggett & Meyers Tobacco  
Co (whse)  
S Fuller ends  
S Duke intersects  
808 Lowry Donald C auto top  
repr  
S Gregson intersects  
1006 McBroom Wm A  
1014△Powell Bradley J

SAVE MONEY ON 50,000 ITEMS IN SEARS CATALOG. USE OUR CATALOG ORDER SERVICE

## SEARS, ROEBUCK AND CO.

SEARS SELL ANYTHING AND EVERYTHING TOTALING 10¢ OR MORE ON THE EASY PAYMENT PLAN

301-303 W. Main

Tel. N-151



# MORE GOODS ARE BOUGHT AND SOLD THROUGH THE CLASSIFIED BUSINESS LISTS OF THE CITY DIRECTORY THAN ANY OTHER MEDIUM ON EARTH

**PEABODY W**—Contd  
1016 Vacant  
1018 Moses Aubrey Y  
1020 Pate Ira F  
1024 Francis Louise A Mrs  
1026 Frazier John H  
1028 Hicks Isaac J  
S Buchanan rd ends

**PEACE**—From 500 E Trinity av north to E Markham av (not open between N&Wry and E Markham av)  
E Lynch ends (not open)  
ws Δ Durham Mattress Works  
N&Wry (no crossing)  
(not open between N&Wry and E Markham av)  
Tate begins (not open)  
E Markham av intersects

**PEACHTREE ALLEY**—From 210 Peachtree pl east 1/2 block  
2 Barnes Jos (c)  
3 Barrett John H (c)  
4 Brown Wm (c)  
5 Council Ben (c)  
6 Dickson Herman (c)  
7 Harris Zelma (c)  
8 Morgan Lessie (c)  
9 Lloyd John (c)

**PEACHTREE PLACE**—From 1/2 block south of 110 N Elizabeth north to 500 Holloway  
106 Williams Wm (c)  
108 Johnston Step (c)  
110 Douglas Jas (c)  
112 Daniels John (c)  
114 Lyons Patsy (c)  
N Elizabeth intersects

203 Allen Lizzie (c)  
204 Mason Mary (c)  
205a Brooks Jas (c)  
205b Collins Kate (c)  
206 Harris John (c)  
207a Noel Wm H (c)  
207b Tate Georgia (c)  
209a Smith Lillie (c)  
209b Pettaway Virginia (c)  
210 Reade Ida (c)  
Peachtree alley begins  
308 Faison Wm F Rev (c)  
Taylor begins  
Liberty intersects

310 Small Thos (c)  
314 Roberson Avie (c)  
315 Fleming Pearl (c)  
316a Faucette Amelia (c)  
316b King Ollie (c)  
318 Bethea Wm (c)  
322 Mathewson Howard (c)  
Holloway intersects

**PEARL**—From 800 Gilbert north to Markham  
905 Pope Lonnie G  
907 Cardwell Albert C  
909 Buchanan Jos T  
909 1/2 Curry Rudolph  
911 Brown Forest (c)  
915 Atkinson S Elmer  
917 Crabtree Clarence J  
918 Hudson Brody  
920 Dixon Winslow W  
Markham intersects

**PEKOE AV**—From Derhoms southeast to 2100 Fayetteville  
2082 Δ Henderson Jas J (c) Δ  
Otis intersects

305 Δ Swift Leroy R (c)  
306 Δ McClairth Wm M (c)  
Concord intersects  
400 Cox Clyde (c)  
401 Farrington J Walker (c)  
Owens  
403 Townsend Leo A (c)  
404 Massey Alex B (c)  
Duncan begins  
405 A Toole Edw N (c) Δ  
407 Δ Gates Cavell (c) Δ  
409 Fowler Richd S (c) Δ  
411 Δ Turner Israel E (c) Δ  
412 Bullock Exie L (c)  
Fayetteville intersects

**PENNSYLVANIA AV** (W Durham)—From Sprunt north to Sunset av, 1 W of Broad  
1403 Δ Cornelison Gertrude Mrs  
1406 Honeycutt Wm A Δ

1410 Δ Schiebel H Max Δ  
1412 Δ Lewis Horace W Δ  
1416 Δ Lawer Roland O Δ  
1420 Δ Wharton Geo W  
1421 Δ Davis Taylor A  
1424 Byrd L Glenn  
1425 Δ Malona Clyde Δ  
1428 Δ Stragand Gilbert N Δ  
1429 Δ Young Lonnie A Δ  
Sunset av intersects

**PERRY (West Durham)**—From Broad west to 700 N 9th, 1 north of W Main  
1800 Δ Johnson Lennie C Mrs  
1802 Hardin Leroy R  
1804 Δ Ball Clarence W  
1806 Reid W Newton  
1808 Foster DeWitt W  
8th intersects

1902 Blacknall Memorial Presby Church  
1908 Prince Mary E Mrs  
1914 Δ Cole & Crumpacker genl  
conts  
1916 Cheek Dry Clnrs (office and plant)  
1916 1/2 Vacant  
1918-20 Δ Andrews Furn Co  
N 9th intersects

**PERSHING (West Durham)**—From 1500 Maryland av west beyond Alabama av (not open between Virginia av and beyond Alabama av)  
2000 Δ Best Adolphus T Δ  
2002 Δ Allen W Roy Δ  
2004 Δ Salmon Wm A Δ  
2007 Δ O'Connor Wm J  
2009 A Thompson Arnold R  
2010 Δ Borland Andrew H  
2011 Δ Samonds John M Δ  
2012 Δ Bobbitt Winford F Δ  
2013 Δ Dale Robt L Δ  
2015 Δ Woods Wm B Δ @ bldg contr  
2016 Δ Monroe A Meade  
2017 A Tilley C Stroud Jr Δ  
2018 Δ Oldham Geo W Δ  
2019 A Haze Wm A Δ  
2020 Δ Mathis Howard F Δ  
2021 A Tyman Roy S Δ  
2022 A Mathews B Earl  
2023 A Starnes John F Rev  
2024 A Aiken Fred F Δ  
2025 A Johns Ernest W Δ  
2027 A Bailey Yandell C Δ  
Carolina av intersects

2101 A Clegg A Marius  
2109 A Hemphell Jas E Δ  
2111 A Moore Henry L Δ  
2113 A Kaplon Louis H Δ  
2115 A Ryder Edw S Δ  
2117 A Spicer Edw D Δ  
2119 A Hulstoad Dan H Δ  
2120 A Hulstoad Dan H Δ  
2121 A Lovette Edw H Δ  
2122 A Callahan W Reams Δ  
Oakland av intersects

2204 A Gaddy Steph T Δ  
2206 A Earp Fred B Δ  
2207 Vacant  
2208 A Martin Donald S Δ  
2210 A Andrews Roland Δ  
Virginia av intersects  
(not open between Virginia av and beyond Alabama av)  
Alabama av intersects  
3001 Gearn Maynard

**PETTIGREW E**—From junction of S Mangum and McManen southeast to Ellis rd, 1 south of Souly  
ss 1 e Δ Draughon-Hall Co whol  
gro  
ss 1 e Δ Durham Distributing Co  
beer  
S Roxboro ends  
Brame Specialty Co (whse)  
Pine begins  
ss 1 e Δ Venable Tob Co Inc  
The  
308 Δ Durham Fdry & Mch  
Wks  
312 Venable Tob Co Inc  
(whse)  
326 Δ Regal Theatre (c) motion  
pictures  
328 Regal Barber Shoppe (c)  
330 Biltmore Hotel Grill (c)  
(lobby)

332 Δ Garrett's Biltmore Drug  
Store (c)  
332 1/2 Δ Biltmore Hotel The (c)  
400 Congo Grill (c) restr  
402 Δ Dixie Cabs (c)  
Δ Biltmore Serv Sta (c)  
406 Δ Clay's Garage (c) auto  
reprs  
Wee Wee Grill (c) restr  
406 1/2 Biltmore Hotel Annex  
(c)  
408 US Army Early Treatment  
Station for (c)  
410 Bull City Barber Shop (c)  
Δ Bull City Beauty Parlor  
(c)  
412 Vacant  
414 Wilson J W Sport Shop  
(c) billiards  
416 Δ Wonderland Barber Shop  
& Beauty Parlor (c)  
Verbal Sidney (c)  
416 1/2 Trothatos John confr  
418 Δ Wonder Bar (c) restr  
418 1/2 Goodwill Shop The (c)  
confrs  
S Dillard ends  
Ramsey begins

501 Δ Scott Coal Co (br)  
502 Liggett & Myers Tob Co  
(whse)  
Branch pl begins  
508 Δ Rosenberg Albert meats  
510 Progressive Stores Inc  
gro  
512 Medlin John W fish  
512 1/2 Harris Eug (c)  
514 Harris Jerome (c) shoe  
shiner  
516 Δ Union Beauty Salon (c)  
Pettigrew al begins  
518 Dixie Lunch  
518 1/2 Rose Beauty Salon (c)  
520 Shelleys Shoe Shop (c)  
reprs  
520 1/2 Δ Quality Food Market  
(c) gros  
522 Δ Scarborough & Hargett  
(c) undtkrs  
522 1/2 Duric Masonic Lodge No  
24 (c)  
Pride of Durham Lodge  
No 2095 GUOFF (c)  
Bynum Nathan (c)  
524 Δ Army Store The  
Henry al begins

526 Shepard Ross (c) gro  
526 1/2 Harris Oscar (c)  
528 New Deal Barber Shop  
(c)  
530 Kirby Edw (c) billiards  
530 1/2 Upchurch Temple (c)  
532 Δ Old Star Cafe (c)  
532 1/2 Vacant  
536 Δ Green Inn Fruit & Prod  
Co (c)  
537 Δ McGhee Coal Co  
538 Δ Royal Dry Cleaners (c)  
cld clnrs  
540 Δ Baldwin's Furn Exch (c)  
Baldwin Paul N (c)  
542 Δ Burma's Beauty Salon (c)  
542 1/2 Farmer Roy fish  
544 Δ Levy Susie Mrs gro  
Cozart al begins

sw cor Δ Bus Station Army Store  
Rowland ends  
Fayetteville begins

605 Δ Strickland Coal Co  
608 Vacant  
610a Lewis Ham (c)  
610b Streeter Cephus (c)  
611 Vacant  
612a Johnson Blease (c)  
612b Wilkerson Dock (c)  
614a Henderson Cora (c)  
614b Hopkins Caldwell (c)  
616a Tate Aaron (c)  
618 Johnson Mamie R (c)  
620 Cook Thos (c)  
622 Herring Millie (c)  
S Elm intersects  
704 Pettiford Hubert (c)  
706 Δ Clark Walter (c)  
708 Little Clyde (c)  
Coleman al begins  
712 Hinton Willard (c)  
714 Hackey Chas (c) Δ  
716 Δ Harris Haywood H (c) Δ  
722 Vacant  
Saunders begins



## PET Dairy Products Co.

Pasteurized Dairy Products

Taste the Difference

PHONE L-988

1820 James St.

WHEN YOU THINK OF



THINK OF

# CLAUDE HULL FLORIST

FLOWERS FOR ALL OCCASIONS

215 N. MANGUM

Phone-R-194



Complete Line of Fireproof Building Materials

## BORDEN BRICK & TILE CO.

PHONE F-179

COAL — COKE

Multigraphing — Mail-Advertising — Addressing — Mimeographing

**PARKER LETTER SERVICE**

"A Complete Letter Shop Service"

Room 911—One Eleven Corcoran

Phone J-1461

**MORGAN MOTORS**

Inc.

**PACKARD**  
Sales  
and  
Service**INTERNATIONAL**  
MOTOR TRUCKS**Inter-  
national  
Trucks**  
Sales and  
Service

Hillsboro Rd.

Tel.  
X-1209**S. E.  
Rochelle**  
SERVICE**Guns**  
Radios and  
Accessories  
Locks**Tricycles**  
and General  
Repairs**The Home  
of Service**405  
N. MANGUM  
Phone J-3421

KEYS



**PETTIGREW E—Contd**  
726 Painter Alena (c)  
728 Vacant  
730 McCollum Hezekiah (c)  
732 Canty Chas (c)  
Lyon intersects  
802a Allen Robt (c)  
802b Blathers Bessie (c)  
804a Evans Grant (c)  
804b Williams Beulah (c)  
806 Bullock Estelle (c)  
808a Green Annie (c)  
808b Barnett Annie (c)  
Grant intersects  
902 Vacant  
904 Vacant  
908 Mangum Alonzo (c)  
910 Griffin Raeford (c)  
Coffax begins

1010 Steward Mary  
Murphy begins  
1104 McCauley Frank (c)  
Chatham al begins  
S Alston av intersects  
1300 Vacant  
Smith begins  
1304ΔRuth Hosiery Mills Inc  
1312 City Water Dept (storage)  
1322 Evans Rader (c)  
1324 Yearby Jas (c)  
1326a Nichols Richd (c)  
1326b McNeill Milton J  
Amber place begins  
1402 Alston Wm (c)  
1404 Dalrymple Calvin (c)  
1406a Barbee Cora (c)  
1406b Parham Mark (c)  
1408a Vacant  
1408b Perry Nelson (c)  
Sowell al begins  
1502 Stone Jos (c) restr  
1502½ Vacant  
1504 Jones Blanche (c)  
1506 Evans Marie (c)  
1508ΔSowell Frank G (c) ⊙  
1509ΔGlenn Coal Co  
1509½ΔFay's Cash Store gro  
1510 Barbee Lucille (c)  
1608ΔRobinson W L Co  
redrying plant  
S Plum intersects

1704 Henderson Elam (c)  
1706 Pettitway Frank (c)  
1710 Mumford Wm (c)  
Bernice begins  
1802 Sutton Nathan (c)  
1804 Wooten Geo (c)  
1806 Jones L Wm (c)  
1808 Williams Huddie (c)  
Bacon begins  
1902 Osborne Robt L  
1904 Jackson Willie I ⊙  
1906 George Rosetta W Mrs  
1910 Shaw John W  
1912 Smith Chas B  
1916 Foote Henry A  
Clay ends

2002ΔDurham Public Ware-  
house Inc  
rearΔDurham Container Co  
(sou div)  
S Driver av ends  
Reservoir begins  
2106ΔCity Lndry  
Salem ends  
Barbee begins

2202 Vacant  
2204 Brown John  
2218 Scoggins A Ronnie Mrs ⊙  
2304 Johnson Otis  
2306 Outten Jas (c)  
2308 Bridges Chas (c)  
2310 Hayes W Vernon (c)  
2314 Jenkins Dock (c)  
New begins  
High begins  
Hay begins  
SouRy crosses  
Dawn ends  
Hawk begins

2718 Hannah Wm (c)  
2726 Hayes Simon (c)  
rear Eaton Crawford Rev (c)  
2740 Brown Eli (c) ⊙  
2800 Vacant  
City limits  
Durham County

2802 Crenshaw Robt W (c) ⊙  
2810 Bullock Lydia (c) ⊙  
2811ΔSouRy System (shops)  
2812 Tate Nathan (c) ⊙  
Ellis rd intersects

**PETTIGREW W (West Durham)**  
—From junction of S Mangum  
and McMannen north-  
west beyond Jordan (not open  
between W Chapel Hill and  
S Duke between 821 and Fer-  
rell alley also between Erwin  
rd and Oregon)

S Corcoran ends  
Blackwell begins  
ss 1 e Hill Whse (Am Tob Co)  
Carr begins  
301 (See 402 Carr)  
Michie al begins  
305ΔPeabody Drug Co Inc  
The whol  
311ΔSmith Annie B Mrs  
317ΔThomasson Lucille Mrs  
319ΔIndependent Oil Co Inc  
filling sta and whol oil  
321ΔWicker Hazel Mrs  
Ashton pl begins  
401 Lashley Katie Mrs  
403 Rose Jas W  
Temple J Proctor  
405ΔAllen Rosa Mrs  
W Chapel Hill intersects  
(not open between W  
Hill and S Duke)  
S Duke intersects  
S Gregson intersects

705 Barber Wm L  
Wilkinson av begins  
809 Cates Saml M  
813 Pendergraph Jas C  
815 Moses Ella Mrs  
Smith Lillie H Mrs  
Harris Victor  
819 Liggett & Myers Tob Co  
(storage)  
821ΔMcDaniel Ella Mrs  
(not open between 821  
and Ferrell alley)  
Ferrell al begins

1105ΔKing I Lee  
1115-19 Duke University (heat-  
ing plant)  
Myrtle dr underpass  
Rowan al begins

1207 Allen Dora (c)  
1211 Johnson R Ernest (c)  
1213 Bagley Ezelle (c)  
1215 Howard Pattie (c) ⊙  
Powe begins

1407ΔSatterfield Clarotta G  
Mrs ⊙  
1417ΔJohnson Christopher  
Swift av begins

1503ΔRoberts B Watson ⊙  
1507 Erwin J Harper  
ΔErwin J Harper jr ⊙  
Apartments  
1ΔJeffers Kath R  
2 Mitchell Fannie Y  
3 Barker Ruth E  
4 Averill Louise  
Street continued

1511ΔTyler E Runyon  
1515ΔHoleman Hallie ⊙  
Case begins

1601 Causey Abr L  
Erwin rd intersects  
(not open between Erwin  
road and Oregon)  
Oregon intersects

corΔErwin Auditorium  
1709ΔByers Walton V  
1715ΔParks Paul B  
Alexander av intersects

1801ΔYoung Zoe  
1805ΔPoe Clarence T  
1807ΔBrintle Jos H  
1811ΔSmith Fulton O  
181½ΔSuitt W Clair  
1815ΔHeldman Jas M  
1819ΔNash Chas E  
1823ΔByrd Willis T  
1825ΔFaris Aubry W  
S 14th intersects

1903ΔRenn I Benj  
1905ΔTaylor John A  
1909ΔHenley Sol D  
Anderson begins

2001ΔSullivan Harold E  
2005ΔThompson Elijah B  
2009ΔWilliamson Edw O  
2013ΔMaves Maude W Mrs  
2017 Cates John C  
2019ΔAllen Herbert S  
2023 Fields Wm G  
Elba begin

2105 Greene Claude  
2109 Kelly Marvin M  
2111ΔPurity Stores (br) gro  
Elder begins  
2115 Johnson Deedy  
2119 Champion Arth P  
2121ΔWalker Edmund F  
2123 Taylor Leonard P  
2125 Perry John E  
Pratt begins  
Lyons al begins

2211 Stroud Albert (c)  
2223 Dunlap Jas A (c)  
Neal begins  
2301ΔPerry Janie (c) ⊙  
2305 Vacant  
2309 Vacant  
Ringling begins

2313 McKenny Walter (c)  
2321 Williams Martha H (c) ⊙  
Barnum begins  
2401 Mayberry Wm M (c) gro  
2405 Gaddy Idella Mrs  
2413 Smith Richd A gro  
2415 Carter Fannie (c)  
Crest begins

2419 Scarlett Maggie (c)  
2421 Couch Henry W (c)  
2423 Patterson Wm (c)  
2425 Leathers Nannie (c)  
Jordan begins

2501 Vacant  
2505 Page Rex S  
2507 Shamel Marvin D  
3511 West Durham Lbr Co  
(mill)

2619 Elliott Arth (c)  
rear Stanfield W Henry (c) ⊙  
2621 West Durham Cemetery

**PETTIGREW ALLEY (Hayti) —**  
From 516 E Pettigrew south-  
west ½ block  
404 Jones Flora (c)  
406 Ross Essie (c)  
410a Farrar Veola (c)  
408b McRae Arth (c)  
408c Washington Jas (c)  
409a Green Elijah (c)  
409b Mason Pauline (c)

**PICKETT (Hayti) — From 600**  
Pine southeast and south to  
E Piedmont av  
602ΔMcIntyre Boisie (c) ⊙  
604 Smith Wilbur (c)  
606 James Elmo (c) ⊙  
608 Daniels Jas (c)  
Ramsey ends

609 Perkins Jas (c)  
610 Satterfield Wm (c)  
611a James Bessie (c)  
611b Watkins Hess (c)  
612 Bullock John (c)  
613ΔThorpe York D (c) confr  
614 VanHook Edna J (c) ⊙  
615ΔThomas Josephine A (c)  
⊙

617 Dunham Jesse (c) ⊙  
618 Clayton Lettis (c)  
619 Scott Minnie (c) ⊙  
Moore ends  
Ray al begins

700 Bates Thurston (c)  
702ΔSimmons Eugenia E (c)  
703ΔWarren Sallie E (c) ⊙  
704 Webb Idell (c)  
705ΔMayers John H B (c) ⊙  
706ΔAtwater Bunnie (c) ⊙  
707 Tucker Edna (c)  
709 Cook David (c)  
710 Bailey Laura (c) ⊙  
711 Toler Wm (c)

Gould ends  
801a Walker Wm T (c)  
801b Madden John (c)  
802 Bracey Wm H (c)  
802½ Rowland Thos L (c)  
803ΔTilley Duncan A (c) ⊙  
StJoseph begins

804 Washington Martha (c)  
806 Williams Mack (c)  
807 Allen Geo (c)  
808a Hicks Claude L (c)  
808b Walston John R (c)  
809 Richey Walter (c)  
810a Smith Marcenia (c)  
810b Smith Noah (c)  
812 Harvey Oliver (c)  
812½ Gladden Katie (c)  
814 Patterson John (c)  
Memphis intersects

**W. T. PROCTOR**

Excavating Contractor

Hsulling, Sand and Gravel—Trucks For Hire  
HILLDALE RD. DIAL X-1144

# CONSULT THE CLASSIFIED BUSINESS LISTS

IN THIS DIRECTORY

IF YOU WOULD FIND WHAT YOU WISH TO BUY

## PICKETT—Contd

- 901 O'Neal Ruffin (c)  
902 Hill Geo (c)  
904a Hill Wm (c)  
904b McNabb Alice (c)  
905 Corbett Marie (c)  
906 Smith Geo (c)  
908 Wallace Luella (c)  
Fowler av begins  
910 Gladden Robt (c)  
913a Blackman Cath I (c)  
913b Beckman Nathaniel (c)  
914 Steele Thos C (c)  
916 Cee Cee Store (c) gros  
E Piedmont intersects

## PICKETT RD (Durham County)—From 2700 Chapel Hill rd southwest beyond State Highway 751

- (Houses not numbered)  
ns 1 w Aldridge Luther W (c)  
ss 1 w High Luther C (c)  
ss 2 w Jones J Troy (c)  
ss 2 w LaGrosse Fred J  
ss 3 w Jourdan Robt P transfer  
ss 3 w Jones John A  
ns 4 w Horton Percy R (c)  
ss 4 w Saitta John  
ss 5 w Cole Geo P  
Coulter J Danl  
ss 6 w Pickett Richd E  
Cornwallis rd intersects  
ns 1 w Cole Beulah S Mrs  
ss 1 w McGeheo Roy S (c)  
rear Cole Geo P sausage mfr  
ns 2 w Hassel-Cole Florists  
ns 3 w Smith Lois V (c)  
ns 4 w Williams Neulin D (c)  
State Highway No 751  
ss 1 w Wilkinson Rupert B  
ss 2 w Bishop Chas D  
ns 3 w Ray Jeffre W (c)  
ns 4 w Weifling Weldon W (c)  
ns 5 w Hassell Herman L  
ns 6 w Bishop Carl M (c)

## PIEDMONT AV E (Hayti) — From 1000 Scout dr east to Fayetteville

- 100 Sanders Irene (c) (c)  
101 Austin Nola (c) (c)  
102 Rogers Rosa (c)  
104 Adams Mary J (c)  
105 Garrett John L (c)  
106 Unchurch Dura (c) (c)  
107 Edwards Bessie (c) (c)  
108 Unchurch Otho (c)  
109 Dargan Chas (c)  
110 Fillmore David J (c)  
111 Utley Grace (c)  
112 Morris Sol K (c)  
113 Farrington Fronie (c)  
114 Jenkins Jesse (c)  
115 Draper Elliott (c)  
116 Barrow Stancier (c)  
117 Williams Connie B (c)  
118 Henley Meland (c)  
119 McLaurin Jos E (c)  
120 Barnes Carrie (c)

### Pine intersects

- 203 Torrence Collines (c)  
205 Chavis Benj (c)  
207 Murray Rose (c) (c)  
210 Davis Mary (c) (c)

### Mason intersects

- 300 Bailey Lonnie (c)  
301 Trice Jessie (c)  
302 Mitchell Matthew (c)  
303 Allen Daisy (c)  
304 Allen Wm M (c)  
305 Holman Archie (c)  
308 Harris Mallie (c)  
310 McEachern Roosevelt (c)  
Pickett ends  
401 Cassidy Rufus (c)  
402 Patterson Wm (c)  
404 Bell Jas (c) (c)  
406 Ruffin Isaac (c)  
407 Chalmers Melvin (c)  
409 Yellock Chas (c)  
410 Shepard Ross (c)  
411 Howell Leonard (c)  
412 Williams Annie (c)  
413 McCoy Edw (c)  
414 Frazier Edw (c)  
415 Ramsey John K jr (c) (c)  
416 Williams Lillie (c)  
417 Walker Jennie B (c)  
418 Robinson Rebecca (c)  
419 Johnson Mayo (c)  
420 Gospel Tabernacle (c)

- 421 Jones Bessie (c)  
423 Richardson Jos (c)  
424 Hood Arth (c)  
424½ Pennington Percy (c)  
425 Watson Anna (c)  
426 Gavins Lewis (c)  
427 Gibson Flora (c)  
428 Edwards Nora (c)  
429 Cash Carl (c)  
431 Green Pauline (c)  
432 Casley Worth (c)  
433 Allen Bertha (c)  
434ΔWelcome Inn (c) furn  
rms  
McClamb Georgia (c)  
Fayetteville intersects

## PIEDMONT AV W—From 1000 Scout dr west to Carrington

- 104 McClain Pete (c)  
106 Randolph Beatrice (c)  
108 Smith Lonnie (c)  
110 Rawson Jas (c)  
112 Archie John (c)  
201 Thompson South intersects  
203 Ray Mack (c)  
204 Fleming John F (c) (c)  
206 Carpenter Jas (c)  
208 Harrington Amos (c)  
210 Shannon John (c)  
212 Smith Jas (c)

### Fargo intersects

- 303 Thompson Calvin (c)  
Allen begins  
310 Robinson Loroy (c)  
Carrington ends

## PIERCE — From Anderson northwest to Ward, 1 north of Vesson av (not open) Meadows ends (not open) Durham County Ward intersects (not open)

- ### PIKE—From 1800 Shelton av west to Nowrod av, 2 south of Morehead av
- 2205 Long Jas S  
2206 Whitehead Rene V  
2207 Knott Wm M (c)  
2208 Wethington Claude W (c)  
2210 Wethington Clifton A (c)  
2212 Vacant

### Norwood av intersects (ss not open)

## PINE (Hayti) (Continuation of S Roxboro)—From 300 E Pettigrew southwest to Lawson

- 200-10ΔSouRy System (frt depot)  
201ARay S Coley fill sta  
201-09 Venable Tob Co Inc  
The (storage)  
Cora ends  
305 Waller Christine (c)  
315 Pine St Preby Church (c)  
Poplar intersects  
400ΔKelley's Atlantic Serv (c)  
fill sta

### 401ΔAmeys's Funeral Home (c)

- Ameys's Florists (c)  
Ameys Wm A (c)  
405ΔBullock Wm H (c) (c)  
406 Belfield John (c)  
408ΔHarris Martha (c)  
Adams Court begins  
409 Mazyck Guy (c)  
Adams al begins  
411ARussell Cora T (c) (c)  
412ΔGreen Major A (c) (c)  
413 Johnson Edw (c)  
414 Stokes Henry (c)  
415 Cradle Alf (c)  
417 Apartments

- 1ΔSwift Leroy R (c) phys  
2 Broye Lodena (c)  
3 Allen Wm W (c)  
4 Reaves Lizzie (c)

### Street continued

- 418 Smith Freeman M (c)  
419ΔMitchell Jack Serv Sta (c)

### 420ΔDavidson John W (c) (c)

- E Proctor intersects  
500ΔJones Grocery (c)  
503 Wal Morgan (c)  
504 Wilson Lula (c)  
505 White Mary (c) (c)  
506 Capps Mary J (c) (c)  
507ΔArmstead Jas E (c) (c)  
508 Davis King (c)  
510a Coleman Herman (c)

- 510b Baker Lonnie (c)  
511a Davis Henry (c)  
511b Walker Alease (c)  
512 Gibson Henry (c)  
513 Slater Sylvester (c)  
514 Friendly Cafe (c)  
Stokes Beauty Parlor (c)  
514½ΔHillside Taxi Co (c)  
515 Starback Obelesker (c)  
516 McLaurin Nannie (c)  
517 Hammond Essex (c)  
518 Bristow Luvena (c)  
519 Daniels Florence (c)  
520 Wade Rosa (c) fish  
521a Williams Rosa (c)  
521b Covington Lottie (c)  
522 Manhattan Grill (c) restr  
522½ΔJeffries Cordie (c)  
beauty shop

- Jeffries Lee (c)  
623a Jeffries Wm A (c)  
523b Spencer Efflo (c)  
524 Royal Cafe (c) restr  
525.Vinson Jasper (c)  
526ΔGiant Super Mkt No 3  
gros  
526a Spencer Florence (c)  
526b Moore Amey (c)  
528ΔBarton Lee & Son Serv-  
ice Station (c)  
531 STMark's AME Zion  
Church (c)

### E Cobb ends E Lakewood av ends Pickett begins

- 601ΔJohnson Forrester Clnrs  
& Lndrs (br)  
601½ Gen's Beauty Shop (c)  
602 Hogan Dora (c)  
603ΔPipkin John (c)  
604ΔWilliams Iredell H (c)  
restr

### ΔHawk Taxi Co Inc taxi

- 605 Sutton A Mae (c)  
607 Moore Raymond (c)  
609a Hayes Arth (c)  
609b Hester Jas (c)  
611 Turner Viola (c) (c)  
613 Moore Jas (c)  
614 Ruffin S Frances (c) (c)  
615 Dunn Magie (c) (c)  
616 Faucette Essie (c) hair-  
drsr

### E Hillside av ends

### Moore begins

- 700 Jones Sallie (c) (c)  
701 Ross Julius (c)  
703 Shoudar Hezekiah K (c) (c)  
704ΔStone M Ellen (c)  
705 Hines Fredk (c) (c)  
706 Stone Jos (c) (c)  
707 Watkins Burnett (c)  
707½ Hawkins Polly (c)  
708 Belsite Jas (c)  
709a Mack Jenetta (c)  
709b Harris Victoria (c)  
711a White Wm A (c)  
711b Harris Dora (c)

### E Chestnut ends

### Gould ends

- 800ΔPerry Steele P Rev (c) (c)  
801 Hinton John (c) (c)  
802 Sutton Telsey (c) (c)  
803 Harris Vinson (c)  
804 Cooke Nathaniel (c)  
805a Craighead Anita (c)  
805b Hill Ada (c)  
806 High Thos (c)  
807 Fowler Jas (c)  
808ΔDunston Otis C (c) gro  
808ΔHushes Benj (c)  
810 Stewart Saml (c)  
811 Malloy Janie (c) (c)  
812 McDoney Harry L (c)

### Memphis begins

- 900 McKnight Andrew J (c) (c)  
901 Riley Gilley (c)  
902a Hunter Wm (c)  
902b Greene Thos (c)  
903 Thornton Wm (c)  
904aΔGarner Ernest (c)  
904b Holloway Mollie (c)  
905a Malloy Geo (c)  
905b Paden Ila (c)  
906 Peace Luther (c)

### Beamon ends

- 907 Wallace Chester F (c)  
909 Norwood Nora (c)  
910a Streeter Saml (c)  
910b Horne Carrie (c)  
911 Turner Viola (c)  
912 Barrett Lessie (c)

Farthing's

Fidelity  
Insurance  
Agency



"Protection  
Plus  
Service"

Trust Bldg.

Tel.

N-2701

Shaw  
Paint  
and  
Wall  
Paper  
Company

Painting  
Papering  
Venetian  
Blinds

115 E.  
Chapel Hill

P  
H  
O  
N  
E

Johnson-Forrester  
CLEANERS & LAUNDERERS

N  
1  
5  
7

"A SOFT WATER LAUNDRY"

DIAL  
J-9111

The Bank For the Individual

# MORRIS PLAN

INDUSTRIAL BANK — SAVINGS — LOANS

Member Federal Deposit Insurance Corp.

Pioneers in Personal Loans



## KENAN OIL CO.

Distributors

### Pure Oil Products

Tel.

X-2376

### FUEL OIL

Bulk Plant and Office

Hillsboro Rd.



## MADDOX-STAFFORD STONE WORKS

Corner Hardee and Liberty Sts.  
At Pine Hill Cemetery

PHONE

X-5073

**PINE—Contd**  
 913 Hayes Roosevelt (c)  
 913 1/2 Kelley Lizzie (c)  
 914 Shouard Hezekiah K (c) gro  
 Taylor Lonnie C (c) barber  
**E Piemont av intersects**  
 1002 Davis Henrietta (c)  
 1003 Mt Vernon Baptist Ch (c)  
 1004 Lilly Jas (c)  
 1006 Shaw Sallie (c)  
 1008 Jones Matthew (c) @  
**E Enterprise intersects**  
 1101 Jones Lonnie (c)  
 1102 Pine St Serv Sta (c)  
 Pine St Taxi Co (c)  
 1105 Hillside Baptist Church (c)  
 1106 Pendarvis C Fredk (c)  
 1106 1/2 Vacant  
 1107 McNair Jas (c) restr  
 1107 1/2 Smith Whalen E (c)  
 1108 Roberts Gracie (c) @  
 1108 1/2 Vanity Fair Beauty Salon (c)  
 Dotson Sarah C (c)  
 1109 Page Wilbur W (c) gro  
 1110 Barden Helen (c)  
 1111 Hillside Sandwich Shop (c)  
 1112 Covington Thos G  
 1113 Page Wilbur W (c)  
 1115 Harlem Tailoring Co (c)  
 1115 1/2 Barbee Adolphus (c) fish  
**E Umstead intersects**  
 1202 Vacant  
 1204 Jones Jesse (c) @  
 1210 Jones John H (c)  
 1212 McClain Carrie L (c)  
 1213 Cobb Arth L (c)  
 1214 Farrington Ernest (c) @  
 1216 Jordan Gating (c)  
 1218 Burtthey Claudie C (c)  
 1222 Myers Julius (c)  
 1224 Gamble Isaac (c)  
 1226 Torian Bettie (c)  
**Lodge begins**  
 1302 Hopson Sheffield H (c) @ coal  
 1303 Hayes Saml Rev (c) @  
 1305 Hopson Helen (c) @  
 1308 Midjette Abr F (c)  
 1310 Hickson Rosa (c)  
 1312 Durham Janet (c) @  
 1313 Bumpass Julius M (c) gro  
**Dunstan begins**  
**Bond begins**  
 1401 Ruffin Lucinda (c) @  
 1403 Cain Ockey C (c) @ gro  
 1404 Halliburton Andrew (c)  
 1405 Cain Ockey C (c) @  
 1407 Pollard Mattie (c)  
 1408 Day Harold (c)  
 1409 Plummer Eunice M (c) @  
 1410 Spotlight Inn (c) restr  
 Davis John (c)  
**Moline intersects**  
 1501 Davis Wm (c) @  
 1503 Brown Abner (c)  
 1507 Hawkins John (c) @  
 1508 Day Alex (c)  
 1509 Armstrong Sarah (c) @  
**Bern begins**  
 1510 Bratcher Ruth (c)  
 1514 Barnes Willis (c)  
 1516 Bratcher Henrietta (c)  
**Eric begins**  
**Lawson intersects**  
 (ws not open)  
**PINE CREST ROAD — From**  
 2606 Chapel Hill road north-west to N C Highway 751  
 107 Leonard Henry S @  
 110 Ormond J Marvin @  
 112 Baum Paull F @  
 113 Dann Wm J @  
 115 Hobbs Marcus E @  
 116 Sydner Chas S @  
 117 Jordan Brady R @  
 118 Hubbell Jay B @  
 122 Hall Frank G @  
 123 Lemert Benj F @  
 124 Gray Irving E @  
 125 Weatherspoon Everett B @  
 126 Eiteman Wilford J @  
 127 Lundeberg Olav K @  
 128 Petry Ray C @  
 129 Ellwood Chas A @  
 131 Bigelow Lucius A @

132 Mouzon Jas C @  
 133 Ratchford Benj U @  
 135 Black Martin L Jr @  
 137 Carpenter David W @  
 138 Thompson Edgar T @  
 139 Nelson Walter M @  
 140 Clements W Wallace @  
 141 Myers Hiram E @  
 142 Baines Thos G  
 143 Taylor Howard E @  
 144 Hendrix Jas P @  
 147 Jordan Arch C @  
 148 Rogers Robt S @  
 150 Rowe Gilbert T @  
 152 Wildgery Alban G @  
**N C Highway 751 intersects**  
**PINEVIEW ROAD (Rockwood)—**  
 From W Woodridge dr west to W Cornwallis rd, 1 west of University dr (not open between 1/2 block west of W Woodridge dr and W Cornwallis rd)  
 208 Brannon Gus T @  
 215 Wise Hartley H @  
 226 Bagwell Wm S @  
 (not open between 1/2 block west of W Woodridge dr and W Cornwallis rd)  
**W Cornwallis rd intersects**  
**PLEASANT ALLEY—From 210**  
 Morgan north to Seminary (No houses)  
**Seminary intersects**  
**PLEASANT DR (Sherron Acres)**  
 —From Old Raleigh Hwy north  
 es 1 n O'Neal Odell M  
 ws 1 n Painter Wm A @  
 es 2 n Nifong G Russell  
 ws 2 n Black Henry P  
 es 3 n Taylor Simon G  
 ws 3 n Copley Atlas M @  
 es 4 n Wisdo Thos  
 es 5 n Green Dee T  
**Lofton intersects**  
 es 1 n Brown Wm A  
 ws 1 n Community Grocery  
 es 2 n Crabtree Wm  
 ws 2 n Carter Walter M @  
 es 3 n Vacant  
 ws 3 n Thompson Rebecca Mrs @  
 es 4 n Phillips Jas S  
 es 5 n Hodges Roby L  
 es 6 n Tatum Emmett T  
 es 7 n Grice Ernest F  
 es 8 n Moore Arth M  
 es 9 n Edwards Cantie A  
 es 10 n Taylor Thaddeus B @  
**Spring intersects**  
 es 1 n Critcher Gray D  
 ws 1 n Latta Mary E Mrs gro  
 es 2 n Flowers Grady R  
 ws 2 n Critcher Melvin C  
 es 3 n Starnes Thos H @  
 ws 3 n Ray Luther A @  
 es 4 n Young Lettie L @  
 ws 4 n Partin Robt L  
 es 5 n Pope Royal J @  
 ws 5 n Johnson Arth N @  
 es 6 n Cope W Luther  
 es 7 n Lee John N Jr @  
**Lynn rd intersects**  
 es 1 n Smith G Percy @  
 ws 1 n Johnson Silas J @  
 es 2 n Barbour Alonzo  
 ws 2 n Hudson Alma H @  
 es 3 n Chaplin T Wesley @  
 ws 3 n Hill W Hubert  
 es 4 n Harris Jesse J  
 ws 4 n Collins Macon  
 es 5 n Whitaker W Everett @  
 es 6 n Collins Vester C  
 es 7 n Vacant  
**PLUM N—From 1700 E Main,**  
 north to Morning Glory av  
 112 Cash Buck  
 Morning Glory av ends  
**PLUM S—From 1700 E Main**  
 southwest to Bowen  
 120 Presler J Everett  
 105 Champion Wm C  
 106 Davis John C  
**Angier av intersects**  
 202 Ragan's Grocery  
 207 Houston Arth B @  
**Vale intersects**  
 300 Pettiford Millard (c)  
 302 Vacant

304 Seate Fred (c) @  
 rear Morris Mary (c) @  
 306 Harris Lethia L (c) @  
 308 Dixon Doremus (c) @  
 310 Barbee Jas (c) @  
 312 Sneed Lewis (c) @  
 314 Lassiter Wm (c)  
**SALRY crosses**  
**SouRy crosses**  
**Pettigrew intersects**  
 412 Carver Jas (c)  
 414 Cribbs Arth (c)  
 415 Stanback Earl (c) gro  
 Lipscomb Hillard (c)  
 416 Moore Leroy (c)  
**Glenn intersects**  
 501 Johnson Norman (c)  
 503 Brown John (c)  
 505 Mitchell Jas (c)  
 507 Vacant  
 509 Royster Thos (c)  
**Bowen intersects**  
**POPLAR (Hayti)—From 1 blk**  
 northwest of 400 Pine south-east to Ramsey  
 214 McBride Thos (c)  
 216 Leak Ida (c)  
 218 Jones Fred (c) @  
 220 Holloway Lucy (c)  
 222 Lockhart Bingham (c)  
**Pine intersects**  
 305 Pratt Buddie (c)  
 306 Sanford Wm M (c) auto  
 repr  
 307 Vamper Jas (c)  
 308 Stroud Lonnie (c)  
 310 Allen Jos H (c) @  
 312 Poplar St Mt Zion Holiness Church (c)  
 314 Dooley Nancy (c)  
 316 Hart Nathan H (c)  
 317 Vacant  
 318-20 Gibson Estelle (c)  
 324a Herndon Edgar (c)  
 324b Gerald Edna (c)  
**S Queen intersects**  
 402 Crockett Rosa (c)  
 404 Stone Albert (c)  
 406a Edwards Leslie (c)  
 406b Owens Druscilla (c)  
 408 Burns Leora (c)  
 410a Whitaker Ella (c)  
 411 Duncan Theo R (c) auto  
 repr  
 412a Taylor Napoleon (c)  
 412b McClain Steph (c)  
 414 Evans Helen (c)  
 416a Paige Alma (c)  
 416b Poole Lillie (c)  
**Ramsey intersects**  
**POWE (West Durham) — From**  
 1400 W Pettigrew southwest to Faber  
 119 Womack Cora E (c)  
 120 Howie John (c)  
 121 Cannady Chas (c)  
 122 Vacant  
 123 Mt Olive A M E Zion Church (c)  
**Thaxton av ends**  
 200 Trice Henrietta (c)  
 202 Thompson Louise (c)  
**Caswell pl begins**  
 302 Vacant  
 308 Thomas Henry L (c)  
 310 Jones Florence (c)  
 312 Spain Lucretia (c)  
 314 Vacant  
**Page intersects**  
 (es not open)  
 402 Stephens Ruth (c) @  
 406 Robertson John (c) @  
 408 Satterfield Silas F (c) @  
 410 Johnson Wm F (c) @  
 412 Bailey Robt L (c)  
 414 Lunsford Wm (c)  
 414 1/2 Perkins Palmer L (c)  
**Faber begins**  
**PRATT (Hicktown) — From**  
 2125 W Pettigrew west to Fulton  
 2205 Couch Dora Mrs  
 2210 Bell Robt (c)  
 2214 Tilley Cephas (c) @  
 2216 Vickers Sarah J (c)  
 2224 Laster Wm C (c) @  
 2228 Jackson Dilcy (c)  
**Neal ends**  
 2308 Perry Lonnie (c)  
**Elf begins (not open)**  
**Fulton ends**

# THE ROSE AGENCY INC.

Office Supplies

206 N. Corcoran St.

Phone L-959

Rubber Stamps  
Notary Seals  
Kodaks and  
Supplies

# CHRISTIAN-HARWARD FURNITURE CO., Inc.

## Durham Home Furnishers For Over 44 Years

113-120 W. Parrish St.

Phones N-181 — N-182

**PRICE**—From 1500 Fayetteville southeast beyond Lincoln (not open beyond Lincoln)  
 503a Crane Ernest (c)  
 503b Δ Brown Lenora (c)  
 507 Charleston Thos (c) ⊙  
 509 Δ Barbee Hosie (c) ⊙ hse mover  
 510 Moore Alex (c)  
 511 Holloway Owen (c) ⊙  
 512 James David J (c) ⊙  
 Merrick intersects  
 600 Martin Emmett (c) ⊙  
 601 Δ Smith Maggie J (c) ⊙  
 603 Little Columbus (c)  
 604 Jackson John C (c) ⊙  
 605 Smith Roger (c) ⊙  
 606 Brewington Mary E (c) ⊙  
 607 Wright Frank (c) ⊙  
 608 Parker Longworth (c)  
 609 McAllister Benj (c) ⊙  
 610 Baucum Earl (c)  
 611 Δ Jones Wm (c) ⊙  
 612 Δ Freeland Mabel L (c) ⊙  
 613 Flintall Isaac (c) ⊙  
 614 Δ Smith Lonnie (c) ⊙  
 615 McBroom Haywood (c) ⊙  
 616 Brooks Wm (c)  
 617 McAdams Jas (c) ⊙  
 618a Elliott Shadrick  
 618b Daye Jabes (c)  
 619 Evans Ulysses S (c) ⊙  
 622a Long Lucy H (c)  
 622b Davis Eutrich (c)  
 624 Δ Patterson Jeannette (c) ⊙  
 625 Lakin Benny (c)  
 Lincoln intersects  
 (not open beyond Lincoln)

**PRIMITIVE** — From 602 N Queen east to N Elizabeth Oakwood av intersects  
 Gurley intersects  
 602 Δ Shipp Jos ⊙  
 Gay Mildred Mrs  
 603 Mcclin Ethel Mrs  
 604 Vercan Ollie M  
 605 Hunnicutt John D  
 606 Δ Whitehead Clayborne F  
 607 Branch Clyde L  
 608 Δ Barbee Claiborne L  
 609 Δ Tenney Oregon B  
 611 Pittman Wm H  
 N Elizabeth intersects

**PRINCE** — From 2200 Chapel Hill road northwest to Anderson  
 2215 Δ Northcutt Chas N ⊙  
 2305 Δ Vaughan Wm T ⊙  
 2307 Δ Hicks Calvin S ⊙  
 2309 Δ Moore J Meredith ⊙  
 2311 Δ Chambers Robt L ⊙  
 Anderson intersects

**PROCTOR E (Hayti)**—From 600 McMannan east and south-east to Mobile av  
 104 McCray Hugh (c)  
 108 Δ Hammond Dewey (c)  
 110 Holliday Lessie (c)  
 111 Richardson Hazel (c)  
 112 Craig Susie (c)  
 Greenberg al begins  
 114 Tedder Douglas (c)  
 116 Δ Margolis Chas gro  
 Elliott row begins  
 201 Jones Q Esther (c)  
 202a Malloy Vernon (c)  
 202b Duke Wm (c)  
 204a Jeter John (c)  
 204b McLaughlin Alex (c)  
 206 Jones Earl (c)  
 207 McCaskill T Jane (c)  
 208 Vacant  
 208 1/2 Green Lula (c)  
 Pine intersects  
 302 Hill Lillian (c)  
 302 1/2 Bragdon Gordon (c)  
 304a Brown Avie (c)  
 304b Mullins Nathaniel (c)  
 306 Britton Andrew (c)  
 307 Smith Blanche (c)  
 309a Lamb Sonnie (c)  
 309b Times Jesse (c)  
 310 Lewis Zula (c)  
 311 Carraway Edna (c)  
 312 Page Luther (c)  
 314 Bethea Marie (c)  
 S Queen ends  
 402 Bethea Rosa (c)  
 404a Richmond Julia (c)

404b Jones Ethel (c)  
 405 Gaddy Dock (c)  
 Meade place begins  
 412 Montgomery Pearl (c)  
 Δ Baldwin Mary (c) gro  
 Ramsey intersects  
 500 Barbee The (c)  
 Apartments:  
 1 Lewis Wm G (c)  
 2 Hillar Ruby (c)  
 3 Formby Harrison (c)  
 4 Maloy Doris (c)  
 Street continued  
 506 McLain Katie (c)  
 508 Mt Calvary Christian Church (c)  
 Branch pl intersects  
 509 Addison Jas (c)  
 510 Rogers & Jones (c) gros  
 511 Tohmas Cleveland (c)  
 512 Conley Carrie (c)  
 512 1/2 Marguerette The (c)  
 Apartments:  
 1-2-3-4 Isler Coy (c)  
 Street continued  
 513 Pearson Amanda (c)  
 514 Martha The (c)  
 Apartments:  
 1 Bethea Rosie (c)  
 2 McFadden Jas (c)  
 3 Davis Junius (c)  
 4 Williams Mary (c)  
 Street continued  
 515a Conrad Annie B (c)  
 515b Harris Idell (c)  
 516 Δ Perry Ernest R (c) ⊙  
 Henry al intersects  
 517 Perry Warren (c)  
 518 McCaskey Annie (c)  
 519a Deans Wm (c)  
 519b Johnson Louis (c)  
 520 Δ Daniels Lizzie (c)  
 521 Collier Geo (c)  
 522 Fulley Tillie (c)  
 524 Miles Wm (c)  
 525 Δ Scarborough Daisy E Home (c) day nursery  
 Cozart al ends  
 528 Δ Spellman Jean (c) gro  
 528 1/2 Hawkins Ola (c)  
 Mobile av intersects

**PROCTOR W**—From 600 McMannan west to Fairview (not open between Carrington and S Duke, also between Carroll and Rock)  
 102 Mooney Frank  
 103 Δ Carrington E Sula Mrs ⊙  
 104 Andreasen Donald  
 106 Δ Davis Clarence R  
 107 Δ Thompson Lucy P Mrs  
 108 Δ Murphy Wm H  
 109 Rodenhizer Laura M Mrs ⊙  
 110 Bennett Albert  
 111 Δ Giant Food Store No 1 gros  
 South intersects  
 200 High John A meats (side)  
 205 Stone Numas (c)  
 206 Austin Beatrice (c)  
 207 McCann Marie (c)  
 209 Lowe Ethel (c)  
 210 Newsome John T Rev (c)  
 Matthews intersects

303 Scarborough Alberta (c)  
 304 Moore Emma (c)  
 305a Murphy Steph (c)  
 305b Herndon Eus (c)  
 306a Fogle Perry (c)  
 306b Roberson Vance (c)  
 307a Dunston Donnie (c)  
 307b Ross Wm (c)  
 309a Sutton Geo (c)  
 309b Wodos Malissa (c)  
 311 Alderman Bessie (c)  
 312 Am Tobacco Co Inc The (whse)  
 Carrington intersects  
 (Not open between Carrington and S Duke)  
 NRR (no crossing)  
 Willard intersects  
 S Duke intersects  
 Hill begins  
 Vickers av intersects  
 810 Δ Foushee Annie W Mrs ⊙  
 Shepherd intersects  
 903 Δ Bowling Lewis L  
 907 Wilkins Thos E  
 909 Δ O'Kelley Leo B Mrs ⊙  
 Arnette av intersects

1006 Davis Doshie (c)  
 1010 Δ Young David (c)  
 1012 Walker Rachel (c)  
 Carroll intersects  
 (Not open between Carroll and Rock)  
 Rock intersects  
 1103 Williams Mamie (c)  
 1104 Harlee Naomi (c)  
 1106 Richardson Jas E (c)  
 1107 Curtis Dolly (c)  
 1109 Langley Mary (c)  
 1111 Vacant  
 1113 Mebane Geo (c) ⊙  
 Fairview intersects

**PROCTOR ROAD** (East Durham)—From 217 S Guthrie av east beyond city limits  
 2207 Ferrell Jas T ⊙  
 2209 Davis Graham H ⊙  
 S Briggs av intersects  
 2305 Emory Robt M Watkins Sherman W  
 2307 Δ Beck Tempie A Mrs ⊙  
 2313 Gray Anna L Mrs  
 Cody intersects  
 2401 McFarland H Jackson ⊙  
 2402 Vickers N Jane Mrs ⊙  
 Daniels Wiley N  
 2404 Partin Minnie L Mrs  
 2405 High Robt  
 2406 Henry Earl H  
 2407 Shepherd Lillie Mrs  
 2408 Johnson Fannie  
 2411 Smith Theo  
 Truce begins  
 2501 Wheeler Geter P  
 2505 Reaves Robt W  
 2506 High Ervin R ⊙  
 Hart ends

2624 Δ Thomas Norwood W  
 2626 Addison Lollie T Mrs  
 2627 Carter Spurgeon J  
 2631 Δ Seymour Clifford S Benjamine intersects  
 2701 Ellis Hiram U  
 2702 Gray Jos C ⊙  
 3004 Horton Ira  
 3005 Page Roy ⊙  
 3007 Δ Brown Otis L ⊙  
 S Felix ends  
 City limits  
 Durham County

**QUEEN N**—From 400 E Main north to Canal  
 107 Δ Franks W Dallas  
 108 Virginia The furn rms  
 Δ Land Mary A Mrs  
 109 Δ Cowan Ida ⊙  
 Δ Turner Mary C Mrs  
 Brantley F Lendon  
 111 Δ Fuller Ida L  
 Δ Napier J Roy  
 112 Δ Stranger Paul P  
 113 Δ Copland Jas L  
 114 Hundley Alma  
 115 Δ Hunter Nathaniel R ⊙  
 116 Rand Apartments The  
 Apartments:  
 1 Δ Porter Fredk A  
 2 Δ Cratch Hubert E  
 3 Conrad Clifford D  
 4 Δ Keeler Beni F  
 5 Δ Forbes Bennett  
 6 Δ Steinberg Benj J  
 7 Moon Garland  
 8 Δ Harrington Alma K nurse  
 9 Δ Covance W Register  
 10 Δ Vancey Mary C Mrs mus tchr  
 11 Δ Smith Geo L  
 12 Δ Ellington Wm E  
 Street continued  
 117 Δ Carpenter John W ⊙  
 Liberty intersects

206 Δ Ransom Paul J  
 207 Am Legion Hut  
 Am Legion Durham Post  
 7  
 Am Legion Auxiliary  
 208 Pate John C  
 210 Δ Linthicum W Henry  
 211 Δ Bergman Mitchell E ⊙  
 212 Δ Shapiro Aaron Rev  
 213 Δ Rosenberg Albert ⊙  
 Holloway intersects  
 304 Δ Warren Geo A ⊙  
 307 Δ Rosers J Wesley  
 Carlton av begins  
 401 Etthimiou Michl D ⊙  
 401 1/2 Allen Ernest L

Old Line Legal Reserve Life Insurance  
**"NO HOME COMPLETE WITHOUT NORTH CAROLINA MUTUAL POLICIES"**  
 Home Office, Durham, N. C.  
**NORTH CAROLINA MUTUAL LIFE INSURANCE CO.**



**3-A-DAY KEEPS ENERGY UP**  
 at 10-234

# THE FIDELITY BANK

West Durham  
Tel. X-1110

3 BRANCHES  
East Durham  
Tel. J-9431

Camp Butner  
Tel. Extension 3132

MAIN AND CORCORAN

Member F. D. I. C.

TEL. F-156



**PAGE'S**  
SERVICE  
STATION



**GASOLINE  
AND OIL**

Tires  
Vulcanized  
and  
Recapped



Intersection  
Raleigh Rd.  
and  
Holloway St.

PHONE  
N-4801

Sherwin  
Williams  
Paints

**GLENN  
COAL  
CO.**

Heat Merchants

**COAL  
WOOD**

High Grade  
**COAL**  
For Every  
Purpose

1509 E.  
Pettigrew St.

TEL.

N-193

**QUEEN N—Contd**  
402 McCarty Robt H Jr  
    ΔSchenk Wm E  
403½ ΔJones Robt M Jr  
405 Pendergraph Gertrude  
406ΔThomas Jas R (c)  
407ΔMaviuyenes Pete  
407½ ΔStevens Geo E  
410ΔBrown Hubert M (c)

Forest begins

501ΔBowen Bertha Mrs (c)  
502 Honeycutt Rayford B  
503ΔUnstead A Waddell (c)  
504 Rosenberg Myron I  
506ΔWoodall Nola  
    ΔDay Nora B Mrs  
    ΔSorahan Louis W

Elliott ends

601ΔCapps W Franklin  
602ΔMoose John M (c)

Primitive begins

603 Hillburn Leslie V  
604ΔDriver Hattie W Mrs  
    Sauls Leonard J  
607ΔMoore Nin S Mrs  
610 Council Jos E  
612 Stafford Jasper W  
614 Bissette Jesse L  
616ΔEllis Addie J

Markham intersects

702ΔGray Geo W  
703ΔTilley Luther T  
705 Margolis Cecelia Mrs (c)  
706 Potts Henry S  
707 Potts Jas H Jr

Canal intersects

**QUEEN S — From 400 E Main**  
southwest to E Proctor (not  
open between E Peabody and  
Poplar)

107ΔAlexander Motor Co  
    (used car lot)  
108 Lewis Nora B Mrs  
    E Peabody intersects  
(Not open between E Peabody  
and Poplar)

Poplar intersects

402 Medley Nola (c)  
404 Morris Wm (c)  
    Mt Vernon begins  
500 Cameron Alex (c)  
500½ Stroud Hallie (c)  
503 Allen Sallie (c)  
504 Mt Vernon Baptist Ch  
    (c)

505 Jones Ossie (c)  
506 Brown Flora (c)  
50½ Odum Wm (c)  
507 Lewis Andrew (c)  
rear Rogers John (c)  
508a Williams Lula (c)  
508b McCray Ruth (c)  
509 Bradley Neeley (c)  
rear Crawford Nina L (c)  
510a Ellerbee Geo (c)  
510b McCray Armenia (c)  
512 Graves Alphonso (c) (c)  
512 Cain John A (c)

E Proctor intersects

**RAILROAD—From ½ blk south**  
of 700 Liberty north along  
east side of N&Wry to Holloway

608 Perry Annie M Mrs  
610 Sykes Lillie Mrs (c)  
    Liberty intersects  
704 Alford Evalina (c)  
706 Bass Gladys (c)  
708 Edmond Oscar W (c)  
710 Steel Jas W (c)

Eva intersects

808 Beck Lucy  
810 Kennedy Virginia C  
812ΔFlowers Lonnie

Holloway intersects

**RALEIGH ROAD (New) (Dur-**  
ham County (Continuation of  
Miami Blvd)—From City limits  
nr E Main southeast

es 1 ΔMaddox-Stafford Stone  
    Wks monumental wk  
ws 1 s Mattox Ray (c)  
ws 2 sΔAnimal Hosp  
ws 3 s Rochelle Cynthia L Mrs  
ws 4 sΔMattox Used Auto  
    Parts  
    Proctor rd intersects

es 1 s Rogers Owen (c)  
ws 1 sΔProctor Baxter G (c)  
es 2 s Coley Edw (c) (c)  
ws 2 s McLawhorn Lonnie D

es 3 s Vacant  
ws 3 s Stewart Irving  
es 4 s Bunn Nina Mrs  
ws 4 sΔLeathers John L restr  
es 5 s Vacant  
ws 5 s Baldwin E Maine  
    antiques

es 6 s Ferrell Jas P watch repr  
ws 6 sΔBaldwin E Maine (c)  
es 7 s Ferrell Jas P (c)  
ws 7 sΔClark LeRoy (c)  
es 8 s Lewis Oliver  
ws 9 s Moore Thos H  
es 9 s Farrish E Glenn  
es 10 sΔDurham Used Parts  
    Co auto wreckers

es 11 s Bradley Chester  
es 12 s Bradley Lynn B  
    Lynn rd intersects  
es 1 sΔSouthern Tavern restr  
es 2 sΔO'Briant S Edw (c)  
    Pleasant dr intersects

es 1 s Grady Needham G  
**RAMSEUR—From 302 S Dil-**  
lard southeast to S Holman  
(not open between 1205 and  
1301)

505 Grimsley Thos V  
506ΔKrueger G Bottling Co  
    S Elizabeth ends  
601 Gibson Herman W  
    Low J Vin  
603ΔGraves Mamie R Mrs (c)  
607ΔFreeman W David  
610 Dunn Earl B  
614ΔGoss H Thos (c)

Parrish pl ends  
702 Reeves Geo W  
704ΔBorden Brick & Tile Co  
705ΔMassey Eva C Mrs  
707ΔPrice Jesse L

Adrian ends  
N&Wry crosses  
Rowland begins

801ΔAdams T Lundy  
803 Lea Hubert  
806ΔSuther Chas M  
809ΔPartin W Rufus (c)  
810 Boone Chas  
811 Woods Minnie V Mrs  
    ΔBarnes Wyatt W  
813ΔBeddingfield Geo H  
814 Dennis Chas E  
815ΔMorgan Harvey N  
817ΔBurns D Floyd (c)  
818 Moore E Greene  
819ΔCarr Wm A (c)  
821ΔAngold Wm A Jr  
    Tudor Sephus E jr  
822ΔWhitfield Paul L  
    S Elm intersects

902 Benson Preston  
905ΔWilliams Bertie S Mrs  
906 Adams Erma L  
907ΔPleasant's Jas M  
908 Stewart Archie L  
    Hester G Fred  
909 Byrd M Broadus  
910ΔWatson Lula L Mrs  
911 Howe Jas W

912ΔRay Lumber Co  
    ΔRay C D & Sons lumber  
913 Powell Quinton L  
915ΔOgburn Bonnie R  
917 Bowling Onest P  
    West C Odell  
919 Lee Luther  
920 Holt Ralph D  
921 Williamson Roy L  
922 Vacant

925 Smith Daisy Mrs  
925½ Vacant  
    Lyon intersects

1000 Jones Clarence C gro  
1003 Fowler Clifton  
    Sunshine lane ends  
    Grant begins

1005 Allen Eulis C  
1007 Brown Wm S  
1009 Richardson Emma Mrs  
    Laurel ends  
1101 Carroll Geo R  
1103 Campbell Jesse T  
1105 Campbell Lola Mrs  
1109 Bennett Jas W

Stokes ends  
1203 McCaskill Pearl E Mrs  
1205 Pace Louise J Mrs  
(Not open between 1205 and  
1301)

S Alston, av intersects

1301 Turner Hazel Mrs  
    Roberson Jake W  
    Thomas Jas A  
1303 Gains Jerry R  
1305 Thomas Jas A  
    Wilkins Huey D  
    S Holman ends

**RAMSEY—From 500 E Pettig-**  
rew southwest to Pickett  
302 Goodwill Shop The (c)  
    (side)  
302½ Thomas Major (c)  
306 Everybody's Barber Shop  
    (c)  
308 Vacant

Poplar ends

404a Lipscomb Beulah (c)  
404b Harris Sarah (c)  
406 Marsh Andrew (c) gro  
    Mt Vernon intersects  
502ΔJones Hotel (c)  
    Young Josephine J (c)

504 Coleman Eldridge (c)  
506 Gross Wilbur (c)  
509 Roberson Eva (c)  
510 McMillan Mary E (c)  
512 Dixon Nathalia (c)  
514 Winbush Phiscilla (c)  
516 Freeman Estelle (c)  
518 Richardson Grady (c)

Proctor intersects

602 Haskins Nathaniel (c)  
604 Evans John (c)  
605 Mial S Janie (c)  
606 Golston Mildred (c)  
    drsmkr  
607 Thorpe Presley (c) (c)  
608 McBaldwin Chas (c)  
610ΔYoung Hazel (c)

611 Williamson Lula C (c)  
612 Kelly Geo (c)  
613 Harris Wm (c)  
614 Carr Martha (c)  
615 Peace Excell (c)  
616 Stone Buddy (c)  
617 Davis Arch (c)  
617½ Brown Wiley (c)  
618 Herndon Effie (c)

Horton alley ends

619 Davis Lunsford (c)  
620 Green Lucy (c)  
621 Holman Pearl H (c)  
622 Pearson Thelma (c)  
623 Granison Furman (c)  
624 Roberts John (c)  
625 Means Clarence (c)  
626 Williams Irene (c) (c)  
627 Clemmons Thos (c)  
629 Mitchell Eliz (c)

Pickett intersects

**RAMSEY ALLEY—(Changed to**  
Meade place and Horton al)

**RAND—From Macon north to**  
Green, intersecting 700 W  
Markham av  
W Markham av intersects  
W Markham av intersects  
1223 Clay Leander (c)

Pamlico ends

Green intersects

(es not open)

**RANDOLPH—From 300 Morris**  
west and northwest to N  
Duke  
506 Hunt Clyde C  
508 Ellis J Buck

N&Wry crosses

N Fuller intersects

Washington begins

N Duke intersects

**RAY ALLEY—From 700 Pickett**  
east to Fayetteville  
405 Taylor Eliz (c)  
406ΔHarris Luther C (c) (c)  
407 Montague Henrietta F (c)  
408a Atwater Rachel (c)

408b Burroughs Gaynell (c)  
410 Harrington John (c) wood  
415 Ray Rosa (c)  
416 Parker Mamie (c)  
    Mebane begins  
501 O'Kelly Wm (c) (c) justice  
    of the peace and notary  
502 Scott Glennie (c)  
506a Melton Inez (c)  
506b Smith Annie (c)  
507 McGill Sylvester (c)

Phone  
R-734

## NICHOLSON, INC.

AIR CONDITIONING — ATTIC VENTILATION  
INSULATION — WEATHER-STRIPPING

CONTRACTING

REPAIRS

REFRIGERATION

MOTORS

APPLIANCES

# DURHAM ELECTRIC CONSTRUCTION CO.

113-119 ORANGE ST.

PHONE R-739

**RAY ALLEY—Contd**  
508a Bynum Carrie (c)  
508b Carr Walter (c)  
Chess pl ends

602 Woods Jas (c)  
604 Hamm Arth (c)  
605a Peay Jas (c)  
605b Garland Otelia (c)  
606 King Ella J (c)  
607 Coward Richd (c)  
608 Foster Ada (c)  
609 Norman Jos (c)  
610a Young Mabel (c)  
610b McDowell Sarah (c)  
611a Williams Luvorne (c)  
611b Hunter Julia (c)  
613a Reaves Henry (c)  
613b Wiggins Jas (c)  
614 Adams Bertha A (c)  
615 Baugh Jos (c)  
616 Felder Katie (c)  
Fayetteville intersects

**RAYNOR (East Durham)—From**  
2400 Long north beyond Mozelle  
1 east of N Briggs av  
Mozelle begins (not open)  
302 Marshall Wm E  
308 Melton Woodrow B  
309ΔClements M Emma Mrs

①  
Clements Walter G (c)  
312 Melton Rachel H Mrs  
Simmons Clyde M  
502 Chisenhall Thos  
504 Davis Jas H  
513ΔWard Jas E (c)

**RENA—From Guess rd, north-east and north to Ruby, 1 northwest of N Buchanan rd (not open)**

**RESERVOIR (East Durham)—**  
From 2100 E Pettigrew south-west beyond Byrd  
509 Williams Robt A  
Reeves Jos H  
511 Hallman Smith

Colton begins  
513 Johnson Carson  
515 Wilkins Herman J  
Pollard Lee V  
519 Ladd Wm A  
520ΔSmith J Martin (c) Gro  
Bowen ends

601 Cooke Alvis W  
602 Harris Jos L  
605 Browning Wm  
606 Wilkins Jesse A  
609 Ford Leonard M  
610 Pickard Jas G  
611 Ragan Ruffin J  
612 Hayes Thos T  
615 Manness Geo  
616 Hilburn Fredk E  
619 Long W Albert  
620 Poole Viola N Mrs  
Pegram Ernest F  
Byrd ends

623 Saunders Thos F  
624 Swain Annie B Mrs

**RESERVOIR (West Durham)—**  
From 710 13th east and north in semi-circle to 718 13th  
713 Shambley Donahue E  
715 Mitchell Herbert O  
719 Haward Lemon J  
13th intersects

**REX (Formerly Short)—** From 1/2 block north of Morehead av south to 1900 House av, 1 west of Chapel Hill rd  
Morehead av intersects  
1617ΔJohnson Irene V  
House av intersects

**RIDGEWAY AV—** From 1/2 block north of 1212 Linwood av south 1 1/2 blocks  
705 Maness Jesse  
709 Kirkland Arth M  
711 Beasley Wm L  
Linwood av ends

801 Shipp Clarence M  
803 Henderson Earl J  
804ΔRisbee G Buell  
805 Liles Cleo C  
813ΔAbernathy Thos E (c)  
814 Warren Earl E (c)

**RIGSBEE AV —** From 300 N Mangum north to W Geer  
100 Weeks Albert D fill sta (side)

101ΔIdeal Diner restr  
103-09ΔBroadway Taxi Inc  
111ΔCounty A E C Bd store 1  
E Chapel Hill intersects  
202ΔFargo A Jos rugs  
204-10ΔMcDaniel-Ervin-Hinshaw Hdw Co Inc  
212-14ΔCenter Bowling Alleys  
214 1/2 ΔOlympia Skating Rink  
216 Rhodes-Collins Furn Co (whse No 2)

218-20ΔStephens Tractor & Impit Co Inc  
222-24ΔCash Furn Co  
232 (2) C Ok The confr  
226ΔMotor Bearings & Parts Co whol  
228ΔCity Market & Gro Co  
ΔCity Cafe restr  
Morgan intersects

303 Hudson & Son fruit  
305ΔParrish Beni W live stock  
308ΔStar Brick Whse tob  
310 Star Brick Stables live-stock

310 (2) Vacant  
311ΔDillard & Gamble real est and live stock  
Weaver Frank M  
312 Bane Louis G 2d hd clo  
314 Gray Geo W blksmith  
315ΔFarmers Supply Co feed

Seminary intersects  
400ΔLiberty Whse No 1 and 2 tob whse  
401ΔRoycroft's Whse tob whse  
410 Norman Oscar  
Hunt intersects

501 Powell Alex C  
Aaron Emma T Mrs  
502 Davis Randall V  
503ΔHaskins Thos L  
Haskins Pearl T Mrs  
furn rms

506 Blanchard Hattie L Mrs  
507ΔBarrow Wm W  
508 Harris Draper H  
510ΔMarkham A Leonard  
511ΔMangum Whse tob whse  
513 Vacant

Broadway ends  
601ΔLiberty Whse No 3 tob whse

604 Moore Lona Mrs  
606 Merritt Della H Mrs (c)  
Merritt Nello H (c)  
608ΔLambert Agnes O  
610 Williams Wm O  
613ΔLittle Acorn restr  
614ΔFleetwood Jack V  
Corporation intersects  
W Geer intersects

**RINGLING (Hickstown)—** From 2309 W Pettigrew southwest to Cyle  
113 Johnson Bertha (c)  
115 Hobbs Wm (c)  
116 Mt Zion United Holiness Church (c)  
118 Terrell Willard E (c) (c)  
120 Couch Donald (c)  
122 Laster Jas (c)  
Cyle intersects

**RIPLEY —** From 1800 Palmer south to W Lakewood av (No houses)  
W Lakewood av intersects

**ROBERSON (East Durham)—** From 2002 E Main south to Hart  
103 Vacant  
110 King Annie Mrs  
111 Wood Thos H (c)  
112 Jones Laura Mrs  
114 Eatman Jas  
Hart intersects

**ROCK—** From 1100 Morehead av south beyond W Proctor  
1004 Vacant  
1005 Eubanks Chas A (c) (c)  
1008 Vacant  
1009 Stephens John (c)  
1010 Branch Janie (c) (c)  
1012 Bratcher Robt (c) (c)  
1013 Lawson Victoria (c)  
1014 Graham Resmus (c)

1015 Vacant  
1017 Haskins Oscar (c)  
1019 Utley Mack (c)  
W Proctor intersects (es not open)

1100 Vacant  
1101 Parker Geo W (c)  
1102 Stroud Geo (c)  
1103 Vacant  
1104 Vacant  
1110 Phillips R Avery (c)  
1112 Baldwin Eli (c) (c)

**ROCK WAY AV (Bragtown)—** From Roxboro rd east 1 blk, 1 north of Old Oxford hwy (Houses not numbered)

ns 1 e ΔBall Edwin L  
ss 1 e ΔCouncil Everett E (c)  
ss 2 e ΔCooke Ralph R (c)  
ss 3 e Carter John S (c)  
ss 4 e Hayden John M  
Hedsbeth Hubert S (c)  
Hedsbeth Luther C (c)  
Hedsbeth Wm H (c)  
Lyon Costello (c)  
Parker Lonie E (c)

**ROCKWOOD (Durham County)—** A residential subdivision southwest of city limits east and west of University dr between Sunset av and Cornwallis rd

**ROGERS —** From 2600 Ashe south to SALRY Owen ends

500 Kerr Wade (c)  
507 Williams Jas W (c)  
511 Partin Geo W (c)  
Angier av intersects

606 Benson Arth W  
610 Hopson Jas  
611 Fuller Chas  
612 Carpenter Alvin  
616 Laster Wm P  
SALRY crosses

**ROGERS TERRACE—** From 1600 Holloway north and east in semi-circle to 1700 Holloway es 1 n ΔO'Neal Eunice C Mrs (c)  
ws 1 n Barbee Jas M  
Holloway intersects

**RONEY—** From 123 E Chapel Hill north to Corporation  
101 Model Serv Sta (side ent)  
Manning pl begins

208 Two-Way Auto Service (rear ent)  
212 Montgomery & Aldridge (side)  
213ΔCarolina Soda Shop confrs  
215ΔCarolina Theatre motion pictures  
Morgan intersects

302ΔWalton Roofing & Heating Co  
303 Fairley Anderson (c)  
305 Pate Elise (c)  
306 Waddell Mamie (c)  
307 Shaw Jas (c)  
308 Miles Otis (c)  
309 McCallum Mary (c)  
310 Williams Julia M (c)  
311 Leak Jas (c)

314 Givens Irene (c)  
318ΔClark & Sorrell (whol div) (rear ent)  
319 Haskins Hattie (c)  
321 Daniels Preston (c)  
340 American Tobacco Co (whse)

346-48ΔDurham Brazing & Welding Works  
349 Vacant  
Hunt intersects

404 Smith Anna (c)  
406 Williams Pearl (c)  
Sears begins (not open)

407 Woody Lester (c)  
408 Bradley J D (c)  
409 Gaddie Hubert (c)  
410 Tate Juanita (c)  
411 Whitley Jas (c)  
412ΔMarbles Jos S Rev (c)  
413 Brame Henry (c)  
414 Jenkins Mack (c)  
415 Harris Peter (c)  
416 Vacant

Corporation intersects



**Durham Ice Cream Co., Inc.**

**Blue Ribbon Fast Frozen ICE CREAM**

Today It's Thrifty to Buy Quality  
800 W. Main  
DIAL L-963

Tel. N-147

**Hall-Kinne & Co. INC**  
THE HOME OF SERVICE

AMBULANCE SERVICE

Tel. N-147

# DRINK



Coca-Cola



## GRANITE SERVICE STATION

E. S. PHILLIPS,  
Manager

Tires.

Batteries

Johnson  
Outboard  
Motors

Vapor Motor  
Cleaning  
Service

W. Main  
and 9th Sts.

PHONE  
**X-1211**

Emergency  
Road  
Service



"SATISFACTION THAT LASTS"

REAL ESTATE **O. A. JOHNSON** INSURANCE  
RENTALS **Realtor** OF ALL KINDS

118 Morgan St.

"Serving Durham For 18 Years"

Phone F-2451

**ROSE HILL AV (West Durham)**  
— From 2500 Hillsboro rd  
north to Englewood av  
802ΔWallace John L gro  
rearΔRiddick J Louis fish  
802½ Yates Walter J  
rear Vacant

804 Coffield Rosa L Mrs  
805 Sykes Henry T  
806 Ballou Margt Mrs  
807ΔBryant John A  
808ΔFent's Place restr  
810ΔBumpus Clovis D ©  
811ΔGresham Ida J Mrs ©  
812 Gay Mattie E Mrs ©

906ΔFerrell Rufus F jr ©  
910 George Thos  
912 Pendergrass Lucas W  
914ΔJackson Wm C ©

1001 Davis Clarence V ©  
1005ΔTeague Richd M ©  
1006 Tucker Andrew L ©  
1008ΔBurnett Marvin B jr ©  
1009ΔBillings R Bruce ©  
1011ΔHargis Noble G ©  
1013ΔColeman Martha W Mrs  
©

1015ΔGoodwyn John D ©  
1017 Ross Wm J jr ©  
1018 Vigue Albert P

1019ΔRaper Edw S  
1020ΔHauser Chas R ©  
1022ΔQuinn Fredk M fl contr  
Englewood av intersects

**ROSEDALE AV** — From 1600  
Morehead av south to city  
limits (not open between Biv-  
ins and city limits)

1005 Wilson W J (c)  
1005½ Vacant  
1007 Singleton Harrison (c)  
1008 Tillman Mary (c)  
1009 Singleton Ulysses (c)  
1010 Ross Jake (c)  
1011ΔCain Preston (c)

1012 Fletcher John S Rev (c)  
1015ΔPratt Jas (c)  
1017 Barnes Fraude (c)  
1018ΔBurnett John (c) ©  
1019 Mason Mary (c) ©  
1020 Elam Wm (c)  
1021 Medlin Leroy (c)  
1022 Lyde Dock (c) ©  
1023 Pratt Eulless A (c)  
1024 Vacant

1025 Farrow Thaddeus (c)  
1026 Blakeney Carl G (c)  
1027ΔElliot Geo (c)  
1029 Rouse Wm (c)  
1031 Carlisle Ernest (c)

1103 Baldwin Wm (c)  
1217 Perkins Benj S  
W Lakewood av intersects,

1614ΔEvans John J ©

(Not open between Bivins and  
city limits)  
High ends (not open)  
Ward intersects  
Cliff begins (not open)  
Sycamore intersects (not open)  
City limits  
Durham County

**ROSEWOOD**—From Fleetwood,  
south to city limits, 1 east  
of S Alston av (not open)

Dayton intersects (not open)  
Cooper intersects (not open)  
City limits  
Durham County

**ROWAN ALLEY**—From 1201 W  
Pettigrew southwest to Thax-  
ton av

116 Bowling Wm H (c)  
120ΔGraham Thos C Rev (c)  
©

122ΔShropshire Minnie (c) ©  
126 Basley Frank C (c)  
Thaxton av intersects

**ROWLAND**—From 800 Ramseur  
southwest to E Pettigrew  
308ΔCitizens Coal & Coke Co  
ssΔNorfolk Sou Ry Co frt of  
Soury crosses  
SALRY crosses  
E Pettigrew intersects

**ROXBORO N** — From 300 E  
Main north to E Trinity  
E Parrish ends

201-03ΔMoore Inez W Mrs  
bds  
202 Afton Inn furn rms  
ΔDoull John A

204ΔJames Ruth O Mrs furn  
rms  
205ΔMarshall Wm T  
206ΔMason Marie Mrs furn  
rms

207ΔPaylor Lelia C Mrs furn  
rms  
206ΔPerry Hallie E Mrs bds  
Perry Henry E

300ΔHatcher Corrie Z  
302ΔRichardson Dwanna W  
303ΔMarkham Wm ©  
304ΔBullock L Clarence  
Roycroft Worth B

305ΔValentine Edson M  
305½ΔHeybach Carl F  
306 Kinsey Velma E Mrs bds  
307ΔCozart Frank T ©

308ΔGriffin W Ray  
310ΔRich Rosa J Mrs furn  
rms  
Currier John B

405ΔNew Method Laundry Co  
Inc  
406 Hare Edw T  
407 Leighton M Eliz Mrs

408 Pleasant Bessie B Mrs  
bds  
ΔPleasant John L

409ΔJanetta Peter  
410ΔInglett L Verdell  
412ΔLatta Laura H Mrs ©  
414ΔHarward Cora E Mrs

416 O'Brian Frank N  
418ΔWarren Mamie E Mrs  
Lowthorp Flora B Mrs

420 Neathery Wm M  
422 Napier Mattie M Mrs  
Martin Saml R

426ΔLigon Joel A  
502ΔMitchell A Marvin  
504ΔLawson McDowell D

505 Whitaker Josie H Mrs  
506 Pendergraft Vinnie A Mrs  
507 Gearhart H Neal

508 Catala Emanuel D ©  
512ΔDean Junnie E  
ΔNall Duncan

600 Progressive Stores Inc  
(br) gros  
600½ J & C Market meats

602ΔWhite Eliz C Mrs  
604 Walters Wm B jr  
Stephenson John C

605 Capp John T  
606ΔMoore Elbert J  
ΔMatthews Arth A

608 Veasey G Cleve  
ΔHedrick Susie H Mrs  
Fourquaren Frank

609 Winkler Carl H  
610ΔGordon Israel ©  
611ΔPerry Ennis M

612 Gordon Israel confr  
613ΔMcClintock Wm B  
Canal begins

700 Vacant  
701 Stephenson Richd L  
702 Flax Jos ©

703ΔInsee Viola L Mrs  
704ΔJaife Louis M ©  
Pha Bakery  
705 King Thos D

706ΔWheeler Jos W  
707 Ford A Preston  
802ΔFlowers Ernest C  
804ΔPappas Dena F Mrs

May ends

902 Tager Phillip  
904ΔDave Phillip ©  
905ΔBans Louis G  
906ΔHutchins Narcissus C ©  
907ΔAsher Annie Mrs ©  
908 Edwards Bernice  
910ΔEllis Lorene Mrs

Dowd intersects  
1000ΔRoyal Ice Cream Co infrs  
1001ΔDavid Eure T  
1004-06ΔDurham Iron & Metal  
Co

1005 Clarke Thos E  
1007 Copley Lucy K Mrs  
1008ΔHerndon Clar M ©  
1009 Ray Geo C ©

1010ΔColella Benj  
1011 Copley David M  
1012 Ray's Groceries

Haywood intersects  
1101 Vacant  
1102 Bans Jew (c) ©

1103 Vacant  
1104 Pickett Calvin (c)  
1105 Vacant  
1106 Coone Jas (c)

1107 Vacant  
1108 Little Calvin (c)  
1109 Rountree Mary M (c)  
1111 Morehead Ada H (c)

1112 Webb Utah (c)  
1113 Tender Saml (c)  
1114 Jones Viola (c)  
1115 Coakley Nonie (c)

1116 Singleton John (c)  
1116½ Davis Sudie C (c)  
1117 Chavis Eub (c)  
1118 Denning David W

1118½ Faulkner Dewey (c)  
1119 Wilkins Jack (c)  
1120 Crabb Daisy Mrs  
1121ΔStarnes Troy J

ΔHayes Bessie Mrs  
Mims Woodrow W  
1122 Branch Herbert S  
1123ΔAbelkop Harris ©

1124 Shepherd Page  
1125 Vacant  
1126 Pendergrass Thos M ©

ΔGalbraith John T  
1127 Hendrickson Evan E  
1128 Rickman Grace Mrs  
1129ΔGoldberg Jos ©

1130ΔWhitford Lula F Mrs  
E Geer intersects  
1201ΔWilliams Mary A Mrs

1203ΔHaithecock Garland C ©  
1204 Carlton Siney F ©  
1205 Sackett Fred L

1206 Jones Raymond L  
1207 Lanford Burl M  
1208ΔHarris Norwood T

1209ΔLong David W ©  
1210ΔChappell John M ©  
1213 Williams Deems M  
1214ΔVeasey Wilson H

Edward begins  
1215ΔStallings Malissa H Mrs  
1217ΔBates Lucy J

1218ΔHall Kenneth T ©  
1218ΔMaynor J Oscar ©  
1220ΔLinker Garfield L  
ΔWiggins Noland E

1222 Bailey Estelle J Mrs  
1224ΔMangum W Bryan jr  
1226 Roberts J Leonard  
E Trinity av intersects

1302ΔMaynor T Cortez ©

**ROXBORO S** — From 300 E  
Main, south to E Pettigrew  
105ΔCity Health Dept Clinic  
ΔCounty Health Dept  
Clinic

SALRY overpass  
E Pettigrew intersects

**ROXBORO ROAD**—From 200 E  
Lynch north and northwest  
beyond Dairy rd  
N&WRY (no crossing)

1601ΔBraswell Coal Co  
rear Peaks Jas (c)  
Hollywood begins (not open)  
E Markham av intersects

1701ΔAtkins John L ©  
1702ΔBaynes Bascom T ©  
1705ΔHolland Nathan D ©  
1708ΔDworsky Sol H ©  
1709ΔDuke Laura Mrs ©  
Johnson Robt H

1711ΔSorrell Donnie A ©  
1713ΔCarlton E Baxter ©  
1715ΔSawlosky Chas ©

COOKING

Mangum at Holloway St.

HEATING

Public Service Company of N. C., Inc.

"THE GAS COMPANY"

Office Phone N-121

Service Dept. Phone F-0302

Refrigeration

Water Heating



# W. C. LYON COMPANY

**HARDWARE — BUILDERS' SUPPLIES — PAINTS AND VARNISHES**

Vita-Var Paints — Savage Arms Products — Remington Ammunition

"Good Buildings Deserve Good Hardware" — Corbin

Phones L-946, L-947 and L-948

213 East Chapel Hill

**ROXBORO RD—Contd**  
1717△Drummond Saml M  
1719△Hatfield W Harvey  
△Kirkpatrick Jos P  
1721△Paschal John W (C)  
1713△Strayhorn Wm F  
1732△Cozart Carl H (C)  
E Knox intersects  
E Brookline intersects  
(not open)

1917 Riscingolo Morris  
1918△Goodwyn Moses N (C)  
1920△Cleaves Richd H  
1922△Bunn Frank (C)  
Higbee begins

2003 Peterson Peter  
2005 Peterson Theo  
2006△Massey Robt  
2007△Medlin Wm L  
2008△Morgan Frank M  
2010△Whitworth Guy C (C)  
2011 Moore Rufus K  
2013△Younger Jos W (C)  
2014△Travelers Serv Sta fill  
sta

E StPaul ends  
Avondale dr ends

2101△Johnson Geo R  
2103△Pool Frank L (C)  
2105△Womble Walker A  
△Beck J Bryant  
2107△Clark Marshall B (C)  
2111△Julian Lloyd A  
2113△Lousee Edgar G (C)  
Cheek intersects

2209△Fowler's Food Store gros  
2211△Sparrow's Gulf Serv  
2212 Kins Wm Q  
△Kins's Service Station  
filling sta

E Club blvd intersects

2300△Crutch's restr  
2303△Williams Jos A  
2304 Conklin Thos H  
△Krebs Homer F  
2306△Fulcher Horace M  
2307 Hall Fannie Mrs  
△Harris Wm W (C)

2308△Feimer Theo J  
2309△Latta Frank L (C)  
Woods av begins (not open)

2400 Winters John C  
2401△Sexton C Aubrey  
2402△Jackson Raymond A  
2404△Harrington Wm A  
2406△Conklin C Hedrick (C)  
2408△Awdley Roy  
2410△McDonald Wilbur L  
2411△Ferrell Ira (C)  
Elierbee intersects  
(es not open)

2501△Woody Edmond D Jr (C)  
2503△Pendergraft E Hubert (C)  
2504 Wells Wm R  
2509△Glosson A Chas (C)  
△Raynor Sudie W Mrs  
2511△Harton Roman A (C)  
2525△Ross Ohio F (C)  
E Lavender ends

2606△Duncan Wm J (C)  
2608△Lougee Wm M  
2612△Williams C Saml (C)  
Hammond intersects

2712△Braswell Clarence O (C)  
Hugo begins

2713△Perry M Wade (C)  
2716△Hare S Turner (C)  
2718△Holder Lionel M (C)  
2721△Chandler Jos A (C)  
2723△Mangum Harold W (C)  
2726△Hall Lydia F Mrs  
Gunter Jas C  
E Maynard av ends

2802△Fuquay Felix R (C)  
2806△Whitehead Paul E (C)  
City limits  
Durham County  
Tiona av begins

2901△Carty Chas F  
2902△Fargo A Jos (C)  
2906△Cash Hamilton H  
2908△Mitchell Everett L  
2909 Ferguson Sadie J Mrs  
2918△Davis Wade O  
Edgewood dr begins

2919 Harris Orphus F (C)  
2920△Thomerson Alex G  
2922△Frick Herman O (C)  
2923△Woodly Arth H (C)  
Bon Air av begins  
3001△Nunnamaker Furman D  
3002△Hilliard Nathan W (C)  
3004 Yost Bryant J

3005 Vacant  
3007 Vacant  
3008△Fallow Walter R (C)  
2d av ends

3011△Am Tel & Teleg Co  
3014△B&H Tire Rebldrs  
3017△Shepherd Milton T jr  
3018 Redfern Jennie Mrs  
3018½ Hastings Mary  
3019△Bane Ethel C Mrs  
3019½△Jacobs Grover C  
3020 Gentry Lambert C  
3020½ Shoemaker John O  
3021 Weaver Leon  
3022△Smith Herman B (C)  
Hodges Hazel D nurse  
3022½ Davis Albert M  
3023△Bragtown Beauty Shop  
4th av ends

3025 Hilliard's Cash Store  
gros  
3025½ Bragtown Barber Shop  
3d av intersects

3101△Umstead Henry V (C)  
3107△Umstead Ethel Z Mrs (C)  
3109△Rummelt Reuben  
3110△Red Top Serv Sta  
Wright Oliver N  
3111△Woods Hubert L (C)  
3115△Terrell Bum M  
3200△Wright Refuge Orphan-  
age

3201△Harper John T  
3207△Williams Ira M (C)  
3208 Bragtown Baptist Ch  
5th av ends

3303△Clark Geo M (C)  
3310△Murdock Albert A  
3316 Flynn Richd D (C)  
3322 Belvin Lee D (C)  
3326△Belvin L D Grocery  
6th av ends

Old Oxford Hwy begins  
3401△Baer Royal N  
Martin Geo W  
3402 Goss Robt L  
3404△Bragtown Amoco Service  
3405△McPherson Thos R (C)  
3413△Fuller Henry R (C)  
3417△Glenn Annie L Mrs (C)  
3419 Spicer Burton M  
3420△Ferrell Geo W (C)  
3500△Ervin Herman B  
3520△Hampton Wilburn L (C)  
3522△Poe Jack (C)  
3523△Holleman Alberta Mrs (C)  
3526△Earnhardt Leroy S.  
3602△Leigh Arth V  
Rock Way av begins  
C-14—Durham Sts 3-16 BEERS  
Dairy rd begins

3711△County Home  
rear△County Infirmary

**ROXBORO ROAD (Old) — (See  
Avondale dr)**

**RUBY—From 1500 Guess road  
northeast and east to Wash-  
ington (not open between N  
Gregson and Arbor)**

1400△Mann Eug R  
1402△Browning Dorothea Mrs  
1404△Kerr Walter C (C)  
1406△Crosby Roddey R (C)  
1411 Davis Wm O (C)  
1412△Paxson Isaac H  
1415 Maynard Hubert L (C)  
1422 Kellerman Merle A (C)  
Rena ends (not open)  
Arch pl begins  
N Buchanan rd intersects  
(not open)  
Watts intersects (not open)  
Dollar av intersects  
N Gregson intersects  
(ss not open)  
(Not open between N Gregson  
and Arbor)

Arbor intersects  
Washington intersects

**RUFFIN — From Green north  
beyond Cranford av inter-  
secting 700 W Club blvd  
Demerius intersects (not open)  
W Knox intersects  
(es not open)**

1406 Lipscomb Edw (C)  
1407△Farlow Earl G (C)  
1409△Senff Henry M  
1411 Caviness W Hal (C)  
Kimrey begins  
W Club blvd intersects

1608△Holloway Walter F (C)  
1611△Cahoon A Wilson (C)  
1613△Foreman Joshua B  
Cranford av ends

**RUTH (West Durham) — (See  
Arch Place)**

**RUTH AV — From Maude av  
southwest to Ward, 1 south-  
east of Chapel Hill rd (not  
open)**  
Ward intersects

**ST JOSEPH—From 803 Pickett  
east to Fayetteville  
403 Vacant  
404 Banks David (c)  
405a McRae Edna (c)  
405b Ramsey Margt (c)  
406 Harrington Lelia M (c)  
408a Peterson Eva (c)  
408b Hunter Evans (c)  
409 Anderson Bryan (C)  
411 Green Thos L (c)  
Macklin begins**

501 Boyd Archie B (c)  
502 Daniels Sylvester (c)  
504a Mason Edna (c)  
504b Metz Lena (c)  
505 Brown Nellie (c)  
506 Jones Chas E (c)  
508 Smith Jas (c)  
Mebane intersects

600 Bailey Henry (c)  
601 Tatum Marie (c)  
602 Wilson Carrie (c)  
603 Johnson Mamie (c)  
604 Williams Luvenia (c)  
606 Brown Leo (c)  
607 Hackney Corinna (c)  
608 Taylor Adie (c)  
609 Morgan Dessie (c)  
611 Boyd Jas T (c)  
612 Nelson Estelle (c)  
613 Nelson Robt (c)  
614△Young Paul E (c) (C)  
615 Markham Maggie (c)  
616 Ferguson David (c)  
617△McKellar Bessie (c)  
619 Jeffers Pattie (c)  
Fayetteville intersects

**ST PAUL E — From Farthing  
east 21000 Roxboro rd  
Highland av intersects**

101△Schroeder Raymond A  
Perry Fred B jr  
102△Jackson Anson  
103 Vacant  
104△Zuland Donald E  
105△Hayes Woodrow W  
106△Phillips Franklin B  
109 Vacant  
110△Kennedy Lyle J  
112△Hamilton Henry F (C)  
113△Hudson Geo E  
115△Franco Armand A  
116△Dittamore Harley B  
Roxboro rd intersects

**ST PAUL W—From Farthing  
west to Acadia, 2 south of  
W Club (not open)  
Acadia intersects**

**SALEM (East Durham)—From  
2112 Angier av southwest to  
E Pettigrew  
403△Abstone Iron Wks machs  
405 Johnson Sylvester D (C)  
Fonville Jas M  
406 Rhew Jurdy W  
407 Sumner Mary Mrs  
410 Watkins Otis  
411△Rhew Jas W  
412 Cope Clarence T (C)  
415 Bryan Ila M Mrs  
417 Williams Harry C (C)  
420 Minor Addie  
421 Barnett Jas C  
422 Pennington Horace B  
425 Eubanks Carl W  
427 Russ Isham V  
431△Cash & Carry Market  
gros**

E Peabody ends  
SALRY crosses  
Souly crosses  
E Pettigrew intersects

**SANDLER TERRACE—From 812  
Fargo east to Gattis**



*Scott &  
Roberts  
Sanitary  
Dry  
Cleaning  
Co.*

15%

DISCOUNT

OR

CASH AND CARRY

DRY CLEANING

**Tels.  
N-135  
L-961**

**D. C.**

**MAY**

**Painters**

**Paper**

**Hangers**

**Decorators**

314-318

Morgan

PHONE

J-5321

## The DEPOSITORS NATIONAL BANK

of Durham, N. C.

Member Federal Reserve System and F. D. I. C.

"Seeking New Business on the Service We Render"



Use  
More  
Long  
Meadow  
Milk  
—  
DIAL  
L-901



Stephenson-  
Wilson,  
Inc.

PONTIAC

Sales and  
Service

Complete  
Service  
and  
Repairs  
For All  
Cars

Phones  
SALES  
R-188

SERVICE  
N-8661

USED CAR LOT  
L-2861

# RILEY PAINT CO.

Wholesale and Retail  
Perfection  
Paints and Varnishes  
Wall Paper



PHONE J-6021

**SARAH AV (Tuscaloosa Forest)**  
—From 2500 Nation av south-  
west

W Cornwallis rd (not open)  
Vineyard ends  
Oxford intersects (not open)  
Francis intersects  
(es not open)  
W Cornwallis rd intersects

**SARILLA (Durham County)** —  
From Angier av northeast  
beyond Bryant, 3 southeast  
of city limits  
(Houses not numbered)  
es 1 n Evans Walter (c)  
ws 1 n Goldson Ardonia (c)  
Bryant intersects  
ws 1 n McPhatten John Rev  
(c)  
ws 2 n Lee Hazel (c)

**SATER (East Durham)**—From 1  
block west of 300 S Benja-  
mine east beyond city limits  
2610 Hurst Robt E (c)  
2611 Lee Lawrence C Rev (c)  
2612 Burrage Hoyle M (c)  
2616 Lewis John E (c) prod  
S Benjamine intersects  
2711 Overton Victor R (c)  
Creasy begins  
City limits  
Durham County

**SAUNDERS**—From 722 E Pettigrew  
southwest to Glenn  
505 Jones Frank (c)  
507 Vacant  
509 Glover Viney (c)  
510 Allen Howard (c)  
511 Johnson Anna (c)  
512 Alston Robt (c)  
513 Williams Eug (c)  
514 Weathers Jos (c)  
515 Felder Priestly (c)  
516 Williams Harrison (c)  
518 Williams Ollie (c)  
520 McLaurin Anna (c)  
524 Johnson Peter (c)  
Glenn intersects

**SCOGGINS AV**—From 2300 E  
Pettigrew southwest beyond  
Hackney  
507 Bishop Horace W  
509 Stephen Wm M  
513 Ellis Chas W  
514 Long Dock R  
Hackney intersects

605 Abernathy Artimble A (c)  
606 Baker Rachel Mrs  
609 Honeycutt M Leroy (c)  
610 Bridges Wm H (c)  
614 Powell Durwood  
617 Vacant  
618 Tilley David McC

**SCOTT**—From 830 Kent west  
to Dover, 1 south of Jackson  
(not open)  
Gerard ends  
Dover intersects

**SCOUT DRIVE** — From 900  
South southeast and south in  
semi-circle to 1300 South  
910 Simpson Kelly (c)  
911 Stone Edw (c) (c)  
912 Raiford Wm (c)  
913 Knotts Dora (c)  
914 Thompson Lila (c)  
916 Cobb Claude C (c)  
918 Davis Isabelle (c)  
Piedmont av intersects

1000 Hammie Wm G (c) (c)  
1002 Keith Arth (c) (c)  
Enterprise intersects  
1107 Gordon Benj J Rev (c) (c)  
1108 Wiggins David (c)  
1109 Rich Ethel (c)  
1110 Wade Rosa (c)  
1111 McClain Alex (c)  
1113 Johnson Onie (c)  
1114 Alston Annie (c)  
1116 Meadows Beaumont (c)  
Umstead intersects

1203 Joyner Benj (c)  
1205 Rayes Lula (c)  
1207 Edwards John (c)  
1208 Pate Clara (c)  
1209 Becton Jos W (c)  
Lodge intersects

1305 Mangum Rosa (c)  
1307 Johnson Fred (c)

South intersects  
**SEARS**—From 405 Roney west  
and north 1 block (not open)

**SEEMAN E**—From 1100 N Man-  
gum east to Shawnee  
104 Riggsbee J Albert  
Adickey D Thos  
108 Blackwood Harvey P  
109 Wilson Herman R (c)  
110 Royster Morato C Mrs (c)  
111 Woodall J Fletcher jr  
Parrish E Percy  
112 Peace Wm G  
113 Andrews Jas P (c)  
114 Smith Chas C Rev (c)  
Durham Religious Index  
publs

115 Kirkland Wm B (c)  
119 Draughon Lee A Jr  
120 Andrews Elm W  
120 1/2 Mann Alton U  
122 Ferrell Geo L  
125 Woodall J Fletcher  
Shawnee intersects

**SEEMAN W** — From 1100 N  
Mangum west to Glendale av  
106 Barkerdorf Leslie A  
106 Vassar Brinker S  
108 Seeman Henry T (c)  
111 Sherrill Chas W (c)  
112 Tillett Wilbur F  
113 Hicks M Susan Mrs  
115 Burnette Earl C (c)  
116 Jones Edna W Mrs (c)  
Duhling John M  
117 Jennings Wm H  
118 Davis Jas H  
119 Wheeler Effie Mrs  
120 Sears Irwin L (c)  
Sears Felicia K Mrs (c)  
mus tchr  
121 Hicks C Spears (c)  
Glendale av intersects

**SEMINARY**—From 500 N Man-  
gum northwest to Foster  
106 Barker Eug H  
108 Thompson Leora Mrs  
108 Cash Jas L  
110 Tripp John L  
112 Underwood T Leon  
McCollum al begins  
116 Ballance Henry R  
Riggsbee av intersects  
Pleasant al ends  
Foster intersects

**SHAW (Changed to Carroll)**

**SHAWNEE**—From 300 E Trin-  
ity av northeast to Avondale  
drive (not open between 1/2  
block northeast of N&Wry  
and E Markham av)

1305 Silor Wm H  
1308 Lowe Harry  
1309 Horton L W Wyche (c)  
1310 Covey Edgar D  
1312 Reep Marvin C (c)  
E Seeman ends

1406 Teal Jas H  
1408 Beck Basil E jr (c)  
1410 Pate Jos B jr  
1412 Ferrell Wm J  
E Lynch intersects  
N&Wry (no crossing)

1700 Robinson Margt R Mrs  
(c)  
1702 Woods Hubert T (c)  
1704 Check Paul A (c)  
1706 Vann Jas O  
(Not open between 1/2 block  
northeast of N&Wry and E  
Markham av)  
E Markham av intersects  
E Knox intersects (not open)  
Avondale dr intersects

**SHELTON AV** — From Myers  
south to Elmwood av, 2 east  
of Anderson (not open be-  
tween Myers and Pike)  
Pike begins

1819 Drane Jas F  
Delaware intersects  
1904 Utey Foster H (c)  
Elmwood av intersects  
(es not open)

**SHENANDOAH AV**—From 200  
W Club Blvd north to city  
limits (not open between Leon  
and city limits)

2404 McEntire Harry E  
2406 Martin Chas V  
2407 Wike David P  
2408 Dolian Frank L  
2409 Griffin Henry N  
2410 Adams Forrest D  
2411 Dall Clara L  
2412 Myers Wade H (c)  
2413 Bass Wm C (c)  
2414 Isehour Vance O jr (c)  
2415 Gubin Sydney  
2416 Ridout H Jennings (c)  
2417 Vacant  
2418 McGinnis Frank G jr (c)  
2419 Partridge Clarence V  
2423 Hilder Richd P  
2424 Prince Albert E (c)

W Ellerbee intersects  
2501 Johnson Chas R  
2503 Tysinger Jack E  
2511 Governer Stanley  
2512 Lane Henry J (c)  
2513 Fridgen Birt H (c)  
2514 Lockwood Norwood B (c)  
2515 Smith Ralph M (c)  
2519 Hutchins Clarence A (c)  
W Lavender intersects  
2605 Smith Milton L  
2607 Worsley Louis S (c)  
2609 Bass Ernest B (c)  
2611 Carter Harold B (c)  
2613 Howard Benj G (c)  
2615 Kanoy Robt C  
2617 Chambers H Talmage  
Leon ends

2701 Beeker John A (c)  
2703 Tilley Arth L  
2705 Perry Edwin L (c)  
2709 Vacant  
2711 Young Deronda A (c)  
2713 Lewis Lacy R (c)  
W Maynard av ends  
City limits  
Durham County

**SHEPHERD** — From 800 W  
Chapel Hill south to Univer-  
sity drive

6054 Warren Floyd D  
607 Tucker Marion W (c)  
608 Temple Baptist Church  
(Sunday Sch Rooms)  
609 O'Brien Chas P  
611 Gauden Maude Mrs  
612 Murrell John L (c)  
614 Godley Geo A  
615 Croom Stewart L (c)  
616 Abernathy Robt L  
A Perry Howell  
617 Crumpacker Lonzo (c)  
618 Billings Robt D  
A Harris Thos C  
Jackson intersects

701 Matthews Bertha S (c)  
702 Coma Jas H (c)  
703 Clark Wm H (c)  
704 Christian John T (c)  
705 Long Lessie D Mrs (c)  
707 Lloyd Lacy B  
709 Cox Robt C  
710 Byrd Chas L  
713 Arrington Saml P (c)  
714 McCullers Otho A (c)  
Whitley H Baxter  
715 Perley John O  
716 Wilson Hugh (c)  
A Cochran Chas T  
717 Forrester Clement D  
718 Lasater J Merriman  
719 Herring John F  
720 Roberts Robt E  
722 Gentry B Thos  
Yancey intersects

807 Council Robt C (c)  
808 King John F  
809 Hardison Archie T  
811 Talley Angus E  
Parker intersects

902 Lundquist Robt O  
903 Patterson Mann C (c)  
904 Ppchurch Leon W (c)  
905 Berry Ruth M Mrs (c)  
906 Carden John S Rev (c)  
907 Cooke Cecil E  
908 Hart Jas N (c)  
912 Clay Alf T  
914 McGary Wm B (c)  
Morehead av intersects

## THE HOSPITAL CARE ASSOCIATION, Inc.

Better Health Through Hospital Care

107 MARKET

PHONES L-907 and J-9671

# MILLWARK WEST DURHAM LUMBER CO. LUMBER DIAL X-1221

**SHEPHERD**—Contd  
1002△Hooper Eliz O Mrs ⊙  
1004△Beard Francis D ⊙  
1006△Pope Wm A ⊙  
1012△Harrison Vernon W ⊙  
1014△Shepherd Lucy E Mrs ⊙  
W Proctor intersects  
1110△Raney R Beverly ⊙  
1111 Vacant

W Cobb intersects  
W Lakewood av intersects  
London Arth H Jr  
Wells intersects  
1400△Bowles F Norman ⊙  
Overhill ter ends  
2422△Ogburn Gordon K ⊙  
University dr intersects

**SHERMAN ALLEY** (Hayti) —  
From 808 Umstead south ½  
block, 1 west of Grant  
212 Bailey Ora (c)

**SHERRON ACRES** (Durham  
County) — A residential sec-  
tion east of city between Old  
and New Raleigh rds

**SHIRLEY** (Hickstown) — From  
200 Neal to 302 Fulton west  
beyond Fulton

Cycle begins  
2305 Burkett Bessie F (c)  
2307 Hackney Troy (c) ⊙  
2309 Carrington Benj (c)  
2310 Vacant  
2311 Moore Wm (c)  
2313 Morris Jas A Jr (c) ⊙  
2314 Vickers Henry A (c)  
2318 Vacant  
2319 Richmond Aaron (c)  
2323 Atkins Mildred (c)  
2326 Vacant  
2327 Neal Ida F (c) ⊙ gro  
Fulton intersects

2407 Martin Arth (c)  
2408 Vacant  
2410 Vacant  
2413 Powell Odell (c)

**SHORT** — (Changed to Rex)

**SHORT ALLEY** (Edgemont) —  
From 908 Angier av south-  
west beyond Walker

Toby intersects  
Walker intersects  
301 Creech Wm L  
302 Moore Henry  
303 Moore Wm E  
304 Poole Andrew D

**SIMMONS**—From 1205 Fayette-  
ville southeast to S Alston av  
(Not open between Merrick and  
800)

505 Brown Mary (c)  
509 Curry Wm H (c) ⊙  
Merrick intersects  
(Not open between  
Merrick and 800)  
Lincoln begins

802 Brame Henry (c) ⊙  
803 Brown Geo (c)  
804 Foushee Saml (c)  
804½ Snipes Saml (c)  
805 Vacant

Grant intersects  
Colfax intersects

1015 Hubbard Albert (c)  
1016 Dixon John (c)  
Hickory intersects

1101 Self John (c)  
1102 Alexander Robt (c)  
1103 Freeman Lula (c) ⊙  
1105 Jacob's Well Missionary  
Baptist Church (c)  
1108 Smith Margt (c)  
S Alston av intersects

**SIMON**—From ½ block south  
of Center north to E Trinity  
av, 4 east of Avondale dr  
(not open)  
Center intersects (not open)  
E Trinity av intersects

**SMITH**—From 1300 E Pettigrew  
south beyond Mint  
310 Melvin Thos (c)  
311 Walters Eug (c)  
312 McDowell Annie (c)  
313 Harris Geo (c)

317 Massey Wm (c)  
319 Lyon Geo (c)  
Glenn intersects

402 Jenkins Andrew J (c)  
403 Taylor Maxie (c)  
404 Markham Herbert B T (c)  
405 Allen Sheriff (c)  
406 McClain Lottie (c)  
407 Saunders Jas (c)  
408 Mason Duke (c)  
409 Dixon Jennie (c)  
410 Couch Edw C (c)  
412 Mann Jas (c)  
414 McIntosh Geo (c)  
418 Booze Furman (c)  
426 McDaniel Annie (c)  
Mint begins

**SNOW** (West Durham) — From  
1900 Erwin rd south to Year-  
by av  
(No houses)  
Yearby av intersects

**SOUTH** — From 200 Vivian  
southwest beyond city limits

301△Austin-Heaton Co flour  
mills  
305-09△Durham Pepsi-Cola  
Bottling Co  
313 Griffin Benton  
315 Parrish Mattie Mrs  
317△Harvard Jas H  
319 Stone Woodson L  
321 Chandler Felix E  
322 Ladd J Holt  
323 Humphries Ira L  
325△Woods John L  
△Woods John P  
326 Branch Daisy L  
△Taylor Jack A  
326½ Lucas John G (c)  
327 Nees Minnie Mrs  
328△Fitzgerald Oscar G  
330 Poelcher Edw W  
331 Slaughter Roy J  
332△Stewart Gaylon N  
333 Jernigan Lizzie A Mrs ⊙  
334 Stancil Jos M  
335 Howel Henry G  
336△Campbell Claude

Tatum pl begins

401△Baker Flora  
Huff Flora B  
402 George Jesse B  
403△Farrow Lena B Mrs  
△Daniels Minnie  
404 Pridgen Bruce B  
Johnson Annie Mrs  
405 Graham Wm R  
406△Smith Robt E ⊙  
Smith Annie T Dr  
407△Brinegar Albert D ⊙  
408△Cameron Jennie M Mrs  
409 Welsch Claudia W Mrs  
△Jones Alton L  
411 Bailey Mary E ⊙  
412 Riggsbee Raymond  
414 Aiken Annie M Mrs  
415 Hill Delas A  
416 Gibson Richd W  
418 Carden Victor T ⊙  
420 Eason Frank J  
422△High John A meats  
△Economy Food Store gros  
W Proctor intersects

503 Brown Eug (c)  
504 Smith Henrietta (c)  
505 Morris Annie M (c)  
507a Riddle Grady (c)  
507b Jones Lonnie (c)  
508 Bass Sudie (c)  
509 Riddle Neal (c)  
510 Brown Wm (c)  
510½ Howard John (c)  
511 Skaton John (c)  
511½ Dove Dixon (c)  
512 Dunn Vandell (c)  
513 Miller Ervin (c)  
514 Burch Martha J (c)  
515 Curry Thos (c)  
516 Herndon Cora B (c) ⊙  
W Cobb intersects

601 Brandon Fannie  
602 Rogers Alice (c)  
603 Sellers Eliz (c)  
604 Johnson Henry H (c)  
605 Patterson Mamie P (c)  
607a Blair Sadie (c)  
607b Williams Eloisie (c)  
608 White Wm (c)  
609a Thomas Katie R (c)  
609b Graham Wm (c)  
610a Adams Jas (c)

610b Carter Jas (c)  
611 Price Riley (c)  
612a Hooker Mattie L (c)  
612b Herron Annie H (c)  
613 Thompson Mary (c)  
614a Green Grant (c)  
614b Lunsford Leo (c)  
616 Mays Wm (c)  
617 Cozart Sam (c)  
618 Barbee Ethel (c)  
Johnson begins

W Lakewood av intersects  
702 Vacant  
704 Gray Annie (c)  
707 South St Lunch (c) restr  
708 Jones Wm (c)  
709 Gregory John (c) gro  
710 West Margt (c)

Fargo begins  
W Hillside av ends  
801 Dunn Mary F (c)  
802 Johnson Jas Rev (c)  
803 McCullough Geo (c)

W Chestnut ends  
804 Thompson Sudie (c)  
806 Hogan Queola (c)  
900 McCrae Mattie (c)

Scout dr begins  
902 Evans Robt C (c)  
903 Williams John T (c)  
904 Fitts Andrew (c)  
905a Monroe Wm (c)  
905b Alston Edgar (c)  
906 Harvey Waddell (c)  
908 Heath J Lester (c)  
910 Burgess Wm (c)  
912 Skinner Arth (c)  
914 Ethea Jas (c)  
916 Evans Belle (c)  
918 Moore Richd (c)  
920 Allen Jas (c)

W Piedmont av intersects  
1001 Hayswood Chas C (c) ⊙  
1002△Bryson Eliz (c)  
1004 Allen Jas E (c)  
1005 Evans Reser C (c) ⊙

W Enterprise intersects  
1103 Rich Melvin (c)  
1105 Moore Saml (c) ⊙  
1108 Sowell Ora (c)  
1109 Rogers Wm (c)  
1110 Austin Lillie M (c)  
1112 McCray Jas (c)  
1113 Pettiford Ruffin (c) ⊙  
1114△Williamson Ephraim (c)  
1115 Cheek I Otis (c)  
1116 Crow Aaron (c)  
1117 Greenwood Geo (c) ⊙  
1118 Banks Mann (c)  
1119 Parker Wm (c)  
1120 Owens Jas (c)  
1121 Riley Ernest (c)  
1122a Robinson Jesse (c)  
1122b Hunter Walter A (c)

W Ulmstead intersects  
1200△Perry Nonie W (c)  
Scout dr ends

1301 Howard June (c) ⊙  
1302 Green Walter A Rev (c)  
Bragdon Wm Rev (c)  
1304 Robinson Sive (c) ⊙  
1305 Bratcher Garland (c)  
1306 Robinson Victoria J (c) ⊙  
1307 Myers Lue (c)

Bond ends  
1310 Griffin Maggie (c)  
1314 Woolward W Henry (c)  
W Moline ends

1406 Stewart John (c) ⊙  
1407a Barnes Odessa (c)  
1407b Wilcox Irene (c)  
1409 Gore Clarence (c)  
1411 Crawford Dervie (c) ⊙  
1415 Powell Emma (c)  
1417 Mitchell Carrie (c)

Apex begins  
1505 Shaw Dora (c)  
1506 Mason Silas (c)  
1510 Batts Lee (c)  
1516 Herndon Marvin (c) ⊙

Erie ends  
1615 Cheatham Louis (c)  
1619 Norwood Fletcher (c)

W Lawson ends  
1707 Tapp Gage (c)  
Masondale av begins  
NSRY overpass

ss 1 w Brown Melvin (c)  
119 Shaw Ralph (c)  
Weaver begins (not open)  
Alton begins (not open)  
City limits  
Durham County

ORDINARY  
**HOME SECURITY LIFE INSURANCE CO.**  
"Make Your Home Secure With Home Security Policies"  
Home Office, Durham, N. C.  
INDUSTRIAL



## GEO. W. KANE

General Contractor

Suite 814 One Eleven Corcoran Building





**PET Dairy Products Co.**

Pasturized Dairy Products

Taste the Difference

PHONE L-988

1820 James St.

**Complete Line of Fireproof Building Materials**  
**BORDEN BRICK & TILE CO.**  
 PHONE F-179  
**COAL — COKE**

**SOUTHGATE (East Durham)**—From 1/2 block west of 500 N Hyde Park av east to N Briggs

N Hyde Park av intersects  
 1702A Clark Blennie A Mrs @  
 1704A Watson Lena R Mrs  
 1706A Kuhn Fred R @  
 N Maple intersects  
 Spruce begins

1801 Wood John S  
 1803 Cooley Bessie M Mrs @  
 1805 Adams Hugh Q  
 N Driver av intersects

1905A Fowler Clinton H  
 Hayes Preston W  
 1907 Hudson Steph E @  
 1908 Bowling Andrew L @  
 1909 Davis Chas R @

2000 Womble Cornelius S @  
 Womble Jos T  
 2001A Burch Estes W  
 2004 Johnson Nora B Mrs  
 O'Bryant Roy

2005 Booth Alva W  
 2006A Fuller Thos R @  
 2010 Hill Della R Mrs  
 N Guthrie av intersects

2102 Riggsbee Ralph M  
 2104 Clark Sterling  
 A Wright Richd G  
 N Briggs intersects

**SOWELL ALLEY**—From 1502 E Pettigrew southwest to Watkins

303 Nicely Minnie (c)  
 303 1/2 Thomas Emma (c)  
 307 Lee Richd (c)  
 309 Barbee Julian (c)  
 312 Seate Aaron (c) @  
 313 Stanback Earl (c) \*  
 A Mitchell Mozelle (c)  
 beauty shop

314 McLaurin Luther (c) soft drinks  
 Glenn intersects

405 Johnson Rena (c)  
 405 1/2 Amey Lillie (c)  
 407 Walker Jonah (c)  
 409 McIntosh Jas (c)  
 413 Toran Nngram (c) @  
 rear Toran Walter (c) @

415 Vacant  
 422 Cates Wiley (c)  
 424 Williams John (c)  
 425 Council Martha (c)  
 426 Dunn Wm (c)  
 428 Stewart Willie M (c)  
 429 Cunigan Mary (c)  
 430 Peace Fred (c)  
 Watkins ends

**SPARKMAN ALLEY**—From 604 Glenn south to Guys al

904 Stewart Lizzie (c)  
 906 Royster Clinton (c)  
 907 McDonald Donnie M (c)  
 909 Lucas Margie (c)  
 911 Freeland Wm P (c)  
 913 Crawford Edw (c)  
 Guys al ends

**SPAULDING**—From 1/2 block northeast of 700 Linwood av southwest to Massey av

1214a Wall Wm (c)  
 1214b Choates Robt L (c)  
 Linwood av intersects  
 1305A Palmer Wm L Rev (c) @  
 Massey av intersects

**SPRING**—From 300 Milton av west beyond Thaxton av

806 Rhew Annie @  
 807A Underwood Mattie J  
 Schroeder Fred W  
 A Foster Ethel C  
 808 Kiger Ernest L  
 809A Gibson Geo W @  
 810 Maynor Alex @  
 811A Braswell Luther E @  
 812A Daniels Nathan P  
 Thaxton av begins

901 Moon Adolphus  
 903 Brigs Marlon C  
 904 Compton Henry H @  
 905 Cole Geo W  
 906 Jernigan Leonard  
 907A Bennett Estelle Mrs  
 907 1/2 Hart Warren L  
 908 Lee Chas W

909 Suggs Alice

909 1/2 Allen W Ruffin  
 911 Davis Claiborne L  
 911 1/2 Collins Aubrey C  
 912 McKee Currie H  
 913 Campbell Chas M @  
 915A Sedberry Lenora Mrs  
 916 McCraw Baxter D  
 917 Mitchell Robt F  
 918 Lemons Dewey W  
 920 Hart John L

**SPRING (Sherron Acres)**—From Pleasant dr west to beyond Fleetwood

ns 1 w Dean Frank H  
 ss 1 w Bennett Lewis W @  
 ns 2 w Aycock Essie Mrs @  
 ss 2 w Collins Jas D  
 ns 3 w A Griffin Belton J @  
 ss 3 w Whitfield D Ernest  
 ss 4 w Medlin John W @  
 ss 5 w Meacham Jos B

Midway av intersects  
 ns 1 w Council Herman L  
 ns 2 w Horton Julian @  
 Fleetwood begins

ns 1 w McKinney Ulysses C  
 ns 2 w Riverbark Fred A Rev  
 ns 3 w Goodwin Coy F @  
 ns 4 w Ladd Clarence E @

**SPRUCE**—From 1800 Southgate north to Juniper

506A Deans Francis G @  
 508A Leslie Alma B Mrs @  
 511A Yow Chas F  
 513 Sorrell Lena R Mrs  
 608A Williams Halcott H  
 Liberty intersects

Eva intersects  
 805A Pendergrass Sula H @  
 Holloway intersects

906 Langley Gerald  
 907 Spencer Malissa Mrs  
 908 Lyon Vera Mrs  
 909 Atry Loren  
 910A Wilson Urban F @  
 Wilson Estelle N  
 Gilbert intersects

1004 Percy Victor L  
 1009A Phillips Nancy Mrs  
 1011 Gibson Geo L  
 1014A Ellington Jas W @  
 Fern intersects

1106 Barefott Cleveland B @  
 1107A Brantley Tobias B @  
 1108 Doss Monroe  
 1110 Crabtree Broadus  
 1111 Pendergraph Canovius A  
 1112 Chamberlain Louie W  
 1113 Cooper Cecil  
 1114 Rogers Robt C  
 1115 Chamberlain J Lee  
 Evergreen intersects

1201 Anderson B Stanley  
 1203 Weisner Nora Mrs @  
 1209A Clark Chas  
 1211 Vaughan Wm  
 1213A Wrenn Sarah Mrs @  
 1215 Evans Jas C  
 Juniper intersects

**SPRUNT (West Durham)**—From 1400 Broad west beyond city limits

Pennsylvania av begins  
 Delaware av begins  
 Maryland av intersects

2011A Bowling Howard X @  
 A Jones Lily A Mrs  
 2013A Smith Howard H  
 2015A Bufkin E Ralph  
 2017A Erwin Jas P  
 2019A Elean Hiram A  
 2021A Nooim Ray O  
 2023 Vacant  
 2025A Rhodes Geo H jr  
 Fatima av begins  
 Carolina av begins

2100A Marshall Julia R @  
 2102A Lewellyn Garland C  
 2104A Hodgkin Wilbur L @  
 2100 Cochrane G Thos Jr  
 2108A Johnson Mychyle W @  
 2109A McKee Keithan Wm O @  
 A Ritschel Erwin P  
 2111A Brown Olive D @  
 2112A Mc Bride D Virgil  
 2113A Ivey Robt T @  
 2115 Lorenzen Lee H

2117A Eichwald Max @

2123A Hughes John W  
 Oakland av ends  
 Albany begins  
 Virginia av ends

2301A Youngstrom Karl A @  
 2315A Beyerly Chas T @  
 Alabama av ends  
 City limits  
 (Durham County)

**STACK (West Durham)**—From 729 9th west to Edith

2004A Gunter W Edith  
 Edith begins

**STAGG**—From 1700 Gunter south beyond Dean (not open between Gunter and 1311)

Dean begins  
 1311A Gooch Chas L @  
 A Gooch Annie

**STATE**—From 1/2 block south of Woods av north to city limits, 1 east of 2400 Roxboro rd (not open between 1/2 block south of Woods av and 2412, also between E Ellerbee and city limits)

Woods av intersects (not open)  
 2408 Walton Wm L  
 2410 Batten Wm C  
 2412 Vacant  
 2413 Hand Beni F  
 2414 Vacant  
 2418 Vacant  
 2419 Heerwagen Arnold O  
 2420 Thernes Matthew J  
 2422 Robinson Chas A  
 2422 Vacant

E Ellerbee intersects (not open)  
 2500 Vacant  
 2501 McDaniel Grace R Mrs  
 Thompson John W jr  
 Ambald Geo R  
 2502 Vacant  
 2504 Vacant  
 2505 Wilson Allas C  
 2508A Crenshaw John W  
 2509 Basse Jos B  
 2510 Porter John D  
 2512 Hunter Woodrow W  
 2514 McCann Bellfield  
 2515 Vacant  
 2518 Wildburger Wm C  
 2517 Vacant  
 2518 Vacant  
 2519 Vacant  
 2522 Vacant  
 2524A Magruder Ross E  
 (Not open between E Ellerbee and city limits)  
 Hammond intersects  
 Hugo intersects (not open)  
 City limits  
 Durham County

**STATE (Bragtown)**—From 1 block south of 500 Tiona av north to Bon Air av (not open between Bon Air av and 2917)

2807 Umstead Geo B @  
 2809 Hill Bedford D @  
 2830 Gunter John C @  
 2820 Holloway D Vance @  
 2822 Hill Roy T  
 Tiona av intersects  
 (Not open between Tiona av and 2917)  
 Bon Air av intersects

2917 Fogleman Paul F @  
 3033 Dalhms Bernard

**STEEL (Rockwood)**—From 2621 University dr southeast to Augusta dr

Stuart dr intersects  
 Augusta dr intersects

**STEPHENS (Hickstown)**—From 2511 Crest south beyond Hawkins

308 Boone Jos (c)  
 310 Pierce Thos (c) @  
 314 Pratt Paul (c) @  
 Hawkins ends (not open)  
 408 Brown Cornelius (c) @

**STOKES (Edgemont)**—From 1102 E Main southwest to Ramseyer

107 Brown Grover L  
 Lyon ends

WHEN YOU THINK OF



**THINK OF CLAUDE HULL FLORIST**

FLOWERS FOR ALL OCCASIONS

215 N. MANGUM  
 Phone-R-194



**Durham Bank & Trust Co.**

Member F. D. I. C.

Commercial Savings — Savings — Safe Deposit — Trust Service



# GANTT OIL CO.

DISTRIBUTORS ATLANTIC REFINING CO.

Gasoline • Kerosene • Tires • Fuel Oil

TEL. X-1134      HILLSBORO RD.



**STOKES**—Contd  
 109 Norris Preston  
 111 Vacant  
 113 Capps Willis A  
 115 Shambley Euclid W  
 Angier av intersects  
 205ΔLee Robt L (c)  
 206 Young Berta Mrs  
 207 Brogden Lonnie A  
 209 O'Neal Edgar F  
 211 Moore Jas M

Stokes al ends  
 214 Wiggins M Seton  
 217 Adams Stella H Mrs (c)  
 219ΔBetter Knit Hosiery Mills  
 223 Yates Jennings R  
 Ramsour intersects

**STOKES ALLEY (Edgemont)**—  
 Southeast 1/2 block to 212  
 Stokes  
 100 Wheeley Arnold M  
 1012 Berry Chas T  
 1014 Lassiter Jas E  
 1015 Horner Jake H  
 1016 Ragan Ollie T

Stokes intersects  
**STUART**—From Willow west to  
 Huron, 1 south of 2100 Ward  
 (No houses)  
 Huron intersects

**STUART DRIVE (Rockwood)**—  
 From E Woodridge dr south-  
 west to E Cornwallis rd  
 2610ΔJarman J Frank (c)  
 2614ΔGohdes Clarence (c)  
 2621ΔBradway John S (c)

Steel intersects  
 2702ΔMustian Wallace F (c)  
 2705ΔHurst Robt G (c)  
 2711ΔDorrry V Morris (c)  
 2723ΔPate Jesse P (c)  
 2724ΔStafford Edw M (c)  
 2725 Harper Eliz G Mrs  
 E Cornwallis rd intersects

**SUNSET AV (Rockwood)**—See  
 Hilton av (Rockwood)

**SUNSET AV (West Durham)**—  
 From 1500 Broad at Guess rd  
 west to Albany (not open be-  
 tween Fatima av and Albany)  
 Pennsylvania av ends  
 Delaware av intersects

1802ΔCooke Russell Y  
 Maryland av intersects  
 2016ΔHarwell Geo C  
 2018ΔBrown Wade G  
 2024ΔRivers Lovick H  
 2026ΔGunter Ben L  
 2028ΔRoberts Louis C  
 2100ΔScales John M  
 2101ΔCrumpacker Jack T  
 2105ΔCowan Rex S  
 Fatima av intersects  
 (ns not open)  
 (Not open between Fatima  
 av and Albany)  
 Albany intersects

**SUNSHINE LANE (Edgemont)**—  
 From 300 Lyon south to semi-  
 circle to Ramsour  
 1001 Vacant  
 1003 Vaughan Edw C  
 Ramsour intersects

**SURREY ROAD, R D 1 (Hope  
 Valley)**  
 Norwich Way intersects  
 ss 1 wΔLanning John T (c)  
 Cornwall rd begins  
 ns 1 wΔMahaffey Sterry J  
 ss 1 w Bryson Thaddeus D  
 Dover rd intersects  
 ss 1 w Vantrine Ralph  
 ss 2 w Hanson-Pruss Oscar C E

**SWAN** — From Burch av south  
 to 1600 Duke University rd  
 (No houses)  
 Duke University rd intersects

**SWIFT AV (West Durham)** —  
 From 1500 W Pettigrew south-  
 west to Duke University rd  
 204ΔWatkins W Byers (c)  
 206ΔWilliams J Wesley  
 214ΔHince Danl J  
 Caswell pl intersects

303ΔPowe Louise W Mrs (c)  
 Page intersects  
 400ΔSmith Herbert L (c)  
 ΔHooker Percy H

**SYCAMORE (Forest Hills)** —  
 From 1900 University dr west  
 to James (not open between  
 Cedar and James)  
 1013ΔWilkinson Ollie J Mrs (c)  
 1016ΔHolbrook Jas E (c)  
 1022ΔMcKee Lewis (c)  
 1023ΔBryson Edwin C (c)  
 1035ΔHenderson Kenneth E (c)  
 Cedar intersects  
 (Not open between Cedar  
 and James)  
 Rosedale av intersects  
 (not open)  
 Blount intersects  
 (not open)  
 City limits  
 Durham County  
 James intersects

**SYLVAN ROAD**—East 1 block to  
 616 Swift av  
 3ΔLions Chas R  
 4ΔRorsitan Clarence F (c)  
 5ΔMaughan Wm (c)  
 6ΔSchumacher Francis X (c)  
 7ΔYoung Guilford E  
 8ΔdeVyver Frank T (c)  
 Swift av intersects

**TATE** — From Peace east to  
 Greenleaf, 1 south of E Mark-  
 ham av (not open)  
 Greenleaf begins  
 (not open)

**TATUM PLACE** — From 400  
 South west to Matthews  
 207 Neal Tevilla (c)  
 208 Claiborne Bailey (c)  
 209 Johnson Aaron (c)  
 210 Smith Maggie (c)  
 211 Gattis Mary V (c)  
 Matthews intersects

**TAYLOR (Edgemont)**—From 308  
 Peachtree pl at Liberty south-  
 east and east to Miami blvd  
 (not open between N Briggs  
 av and Felix)  
 N Elizabeth intersects  
 N&WRV overpass  
 Hopkins begins  
 Belt intersects

1006 Stegall Jas E  
 1007ΔBaker J Tyree  
 1008 Stephenson Annie Mrs  
 1009 O'Neal Clara  
 1010 Winfree Owen H  
 1011 Draper Lonnie A  
 1012 Yeats Hugh A  
 N Elm intersects

1101ΔLloyd Wade L  
 1102 Phillips Myron C  
 1103 Sherron Buster E  
 1104 Weatherspoon Sallie J  
 1105ΔBouras Katie E Mrs  
 1106 Fisher Robt W  
 1107 Hobgood Wm H  
 1108 Harris Henry C  
 1109 Lovern Melvin  
 1110 Stafford Douglas W  
 1111 Allen Floyd  
 1112 Williford Lloyd V  
 N Alston av intersects

1201 Pollard Clarence L  
 1202 Smart Wm J  
 1203 Little Edwin Y  
 1205 Jacobs Isaac E  
 1206 Ellis Mamie S Mrs  
 1207 Farnell Milton  
 1208 Ives Winston W  
 1209ΔIves John S  
 1210 Baker Junnie C  
 1211 Mize Wm E  
 1212 Baker Walter H  
 N Holman ends  
 Barnes av begins  
 N Hyde Park av intersects

1603ΔBoyd Loma H (c)  
 1605ΔAllison Floyd E (c)  
 1007ΔRagan Clarence L (c)  
 N Maple intersects  
 1702 Woods Mary L Mrs  
 1704ΔAllen Nancy M Mrs  
 1706 O'Neal Geo H  
 1708ΔStephens John D  
 Cherry Grove ends

1802 Tippett Raymond J  
 1806ΔMaynard Sarah A E Mrs  
 Δ

N Driver av intersects  
 1905 Beckwith Jos E  
 1907 Jones Benj B (c)  
 1909ΔUpchurch Wm H (c)  
 1910ΔThomas Blanche Mrs (c)  
 1911ΔPoe Ivey V (c)  
 1912ΔBarker Wm R (c)  
 ΔWhitley John H  
 1913 Ward Woodrow J (c)  
 1914 Leathers Benj  
 1915ΔBailey G Brown (c)  
 1916 Cartner Roy G  
 1917ΔMay Grace E Mrs (c)  
 Ward Victor  
 Thomas Frank L jr  
 1918ΔCooke Ralph A  
 N Guthrie av intersects  
 N Briggs av intersects  
 (Not open between N Briggs  
 av and Felix)  
 N Benjamin intersects  
 (not open)  
 Felix intersects  
 City limits  
 Durham County  
 Miami blvd intersects

**THAXTON AV**—From 900 north-  
 west to Powe  
 902 Avery Edw C (c)  
 904 Osborne Pearl (c)  
 906 Harris Jerome (c)  
 908 Kelly Harvey (c)  
 909 Jones Josie (c)  
 910 Chavis Mattie (c)  
 911 Vacant  
 Pane begins (not open)  
 912 Kelly Floyd (c)  
 914 Brandon Lyman H (c)  
 915 Thomas Willis (c)  
 916 Fillmore Allen (c)  
 917 Carlton Ervin (c)  
 918 Jones Maryland A (c)  
 919 Tennis Hubert (c)  
 920ΔGunn Henry J A (c) (c)  
 921 Markham Mary (c) (c)  
 922 Kinsey Annie L (c)  
 Gattis intersects

1001 West Durham Baptist Ch  
 (c)  
 1002 Gunn Henry Jr (c)  
 1002 1/2 Hester Janie (c)  
 1003 Richmond Willie M (c)  
 Jones Otha (c) (c)  
 1005ΔAllison Wm H (c) (c)  
 1006 Tate Walter W (c) (c)  
 1007 Fuller Beatrice (c)  
 1008ΔAllen Jas E (c)  
 1009 Thomas Herbert (c)  
 1010ΔCobb Mary E (c) (c)  
 1011 Banks John T (c)  
 1012ΔDunn Caroline (c) (c)  
 1014 Cole Dallas (c) (c)  
 Ames pl intersects  
 Myrtle dr intersects  
 Rowan al ends  
 Vincent ends (not open)  
 1110ΔSiler Junius Z Rev  
 Powe intersects

**THOMASSON** — (Changed to  
 Lawson)

**THORNE**—From Howard north-  
 west beyond Club blvd, 2 west  
 of 2300 Roxboro rd (not open)  
 Cheek intersects (not open)  
 Club blvd intersects

**TIONA AV (Bragtown)** — From  
 2900 Roxboro rd east beyond  
 State  
 310ΔMangum Jas H  
 312 Vacant  
 313ΔGriffin T Alton (c)  
 315ΔCarrington Ethel Mrs (c)  
 317 Foster Leslie H  
 Banner intersects  
 401 Lewis Elijah  
 404 Moran Donald F  
 406ΔScarborough Maggie D  
 Mrs (c)  
 408 Rogers John B (c)  
 410 Hill M Ella Mrs (c)  
 412ΔLambeth Earl W (c)  
 State intersects  
 (ns not open)

503 Tiley R Earl  
 511ΔFletcher John V (c)  
 513ΔSanford Jas G

# GLASS

Complete  
 Stock  
**SAFETY  
 GLASS**  
 Glass  
 Furniture  
 Top  
 Full  
 Length  
 Mirrors

Tel.  
**L-4831**  
 425  
 W. Main

## Carpenter's Inc.



Complete  
 Service For  
 Cars and  
 Trucks



Office and Sales  
**F-195**  
 Service  
**N-185**  
 Parts  
**N-186**  
 Tires and  
 Filling Station  
**J-5151**

# DURHAM COAL CO.

"Hot Stuff"

3109 Hillsboro Rd.      Dial X-1221

# JOHN H. GIBSON



**CONTRACTOR  
AND  
BUILDER**

**1112  
Arnette  
Avenue**

**Dial  
J-9211**



**WITH  
T. E.  
ALLEN  
&  
SONS**

**MUTUAL  
INSURANCE  
AGENCY**

**Dividend  
Paying  
Fire &  
Casualty  
Insurance**

**Insuring  
The Better  
Risks at a  
Lower Net Cost**

**509 FIDELITY  
BANK BLDG.**

**PHONE  
N-8421**

# UNIVERSITY MOTORS



INCORPORATED

Distributors of

**DODGE and PLYMOUTH**

Sales and Service

806 W. Main St.

Phones: L-0171—L-4341



## TIONA AV—Contd

- 514 Jenkins Roy E  
601 Wheelers Hiram M (C)  
602 McClamroch Wm L (C)  
604ΔMcClamroch Jos J (C)

## TOBY (Edgemont)—From 205 S

- Elm south to Lyon  
403 Roberts D Frank  
404 Riesbee Julia Mrs  
406 Glasgow  
Short al intersects  
407 Mangum Wiley  
408 Love Wm C  
409 Frye W Lester  
410 Ivey Lela E  
412 Boothe Jos A  
414ΔGlasgow John O  
416 Thomas Haywood  
418 James Marvin M  
Lyon intersects

## TRINITY AV E—From 1000 N

- Mangum east beyond N&WRy  
106ΔSears Clyde A  
107 Grace Baptist Church  
(Sunday Sch room)  
108ΔMarcom Ruth E Mrs (C)  
109 Vacant  
110ΔRoggers Jas W  
112ΔPearce Wm P  
113ΔGriffith Geo B (C) used  
cars  
115ΔWard Ella E Mrs (C)  
116ΔMaynor Vernon  
117ΔBranch Emma Mrs  
118ΔGillam Geo W (C)  
Roxboro intersects  
202ΔNorth Durham Grocery  
203ΔByrd K Margt Mrs  
ΔBergman Julius S  
204ΔMangum W Bryan  
206ΔBryan John J  
207ΔIsaacs Geo E (C)  
208 Ward Frank H (C)  
210ΔMize Zeta B Mrs (C)  
Shawnee begins

- 302ΔTyson Saml R (C)  
303ΔWatkins Nannie L Mrs (C)  
304 Calvary Methodist Church  
N Elizabeth ends  
308ΔJones Eliz M Mrs (C)  
311ΔRoberts Jos C (C)  
312 Vacant  
313ΔCauthen Ethel R Mrs  
316ΔByrd Hubert R (C)  
317ΔFarrish Donnie W (C)  
319ΔHardee Walker P (C)  
320ΔAlloy Decator C  
321 Wilds W Elision  
321½ΔJulian Wm B  
323ΔGarrard Vernie C (C)  
325ΔStone S Walker (C)  
Hamlin intersects  
326ΔThomas John L  
401ΔHamlin Mabel V Mrs (C)  
ΔFreeman Robt E  
403ΔBroughton Maude Mrs  
406ΔCheek C Taylor (C)  
O'Reilly Mary C nurse  
409 Inscow Eliz W Mrs (C)  
411 Williams L A  
413ΔSteele Torey C Mrs (C)  
Peace begins

- 501ΔBrodgen Beni J (C)  
503 Bass Chas P (C)  
505ΔStanley S Wallace  
507ΔJordan Wm  
509 Emory Preston F  
511ΔFarrish Elma Mrs  
Frederick intersects  
513ΔPoe Bailey D (C)  
514ΔAdams Ira L  
514½ Fisher Chas S  
516ΔSmith Archie L (C)  
518ΔSmith Cody H (C)  
Edgar intersects  
600ΔCampbell G Harvey (C)  
601 Vacant  
Avondale dr intersects  
604 Taylor Essie L Mrs  
610ΔFaucette S Fred (C)  
E Markham av intersects  
Alcott begins  
702ΔCarpenter Lucy H Mrs (C)  
706 Tuchmann Jacob H (C)  
708ΔMangum Ester  
709ΔDraughon Wells R (C)  
710ΔGreene Eug E  
East begins

- 805ΔWells Oren C (C)  
807ΔByrd Lillian D Mrs  
809ΔPope Eug G (C)  
Mary ends  
901ΔReese Riley B  
906 Cooke Geo B (C)  
907 Cooke W Bryant (C)  
908 Cooke Jos M (C)  
909ΔCooke Alvin M (C)  
910ΔJohnston R Louis  
Lawing Norris C  
1002ΔMinnis Saml J  
1003ΔLove Geo C (C) civ eng  
1007ΔMagocsi Alex W  
1010ΔWatts Jas L (C)  
1011ΔFritchard J Jackson (C)  
Hinton Howard  
1014ΔVickers Wallace L (C)  
1027 Owens Richd E  
1102 Oakley Raymond P (C)  
1103ΔVickers Eug T  
1104ΔVeasey Rex M (C)  
1108ΔBoswell Mary E Mrs (C)  
Rogers Robt T  
1109ΔStedman John W (C)  
1110ΔBarnes Wiley L (C)  
1113ΔPickard Saml J (C)  
1205ΔCovey Edgar D  
Hayes Leo L (C)  
1206ΔPeed Geo R (C)  
1207 Peterson H Eug (C)  
1209ΔBrooks Gilbert G  
1210 Allen Chas (C)  
1211ΔRibet John A (C)  
1215 Fuller Jasper  
1401ΔColclough Everett M Mrs  
(C)  
1505ΔHurst M Leonard  
City limits  
Durham County  
ΔMuirhead Wm Constr Co  
Inc  
ΔConstructors Supply Co  
Inc  
N&WRy underpass

## TRINITY AV W—From 1001 N

- Mangum west to N Buchanan  
rd  
104ΔCole E Stewart (C)  
106 Hargrove Hezzie C  
107ΔShip Bess W Mrs (C)  
ΔSeay C Loyd  
108ΔGarrard Lorena (C)  
Proffitt Blanche M Mrs  
109ΔAlfrey Robt S  
109½ΔPridgen Jos D  
110ΔWaldron Chas E jr  
111ΔO'Briant John M (C)  
122ΔRose Jos L (C)  
113ΔO'Neal Edw M (C)  
117ΔHopkins Gordon C (C)  
118ΔTilley Wm E  
119ΔWeatherly Jas W (C)  
120ΔYoung Noel W  
121ΔMoss Maurice (C)  
122ΔChristian John W (C)  
ΔMills Lannie nurse  
Glendale av intersects  
201ΔHamlin Inez J Mrs mus  
tchr (C)  
202ΔWilson Odie G (C)  
Sanford Mary nurse  
203ΔCarlton Norman C  
204ΔMiles D Earl (C)  
205ΔGrantham Geo K jr (C)  
206ΔAtkins Albertus F (C)  
207ΔMayer J Harvey  
2076ΔStone W Clyde  
208ΔMiller Chas J  
209 Hayes Felton D  
209½ Hawkins W Rainey  
Bay al ends  
210ΔCurrin Bessie C Mrs (C)  
211 Young Carlis E (C)  
212ΔGrady Allen W (C)  
213ΔGlenn Delia Mrs (C)  
215 Draughon Lee A  
216ΔBoycroft Marvin A (C)  
217ΔHolloman Maude T Mrs  
218ΔRice Chas F  
219ΔMarshall Lewis A  
219½ΔHackney Malcolm E  
222ΔWatkins Wm M (C)  
228ΔKatz Lena Mrs (C)  
230ΔSalter Geo J  
North intersects  
311 Allenton Apartments  
Apartments:  
1ΔPierson Frank  
2ΔAtwood Theo W  
3 Vacant

- 4ΔCox A Leroy  
5ΔWard D Kirby  
6ΔRhead Roland F  
Street continued  
312ΔChambers Sidney C (C)  
314ΔKimbrell Horace W (C)  
319ΔAlexander Wm C  
320ΔReeves Norman O (C)  
321ΔKimbrell Odell C (C)  
323ΔJohnson Elsie C Mrs  
Foster intersects  
(ns not open)  
Washington intersects  
Orient begins  
701ΔWoods LouElla W Mrs gro  
807ΔErwin Cotton Mills Co  
The (mill No 6)  
808 City Lyceum Recreation  
Center  
Duke intersects  
901ΔKnight R Herman  
906 Trinity Apartments  
Apartments:  
1ΔWarren Linwood A  
2ΔJohnson Ernest L  
3ΔWarren Cora M Mrs  
4ΔHockfield Saml  
5ΔSwartz Max  
6 Vacant  
7ΔPollard Harvey S  
8ΔHayes Wesley R  
9ΔAllen Oral G  
10ΔPendergrass Ellen S Mrs  
11ΔDonner Abler R  
11ΔMiller Frank H  
12 Ellington Nell  
Street continued  
909ΔMulholland Christopher C  
911ΔPittman Robt A  
913ΔHughes Jennings L  
916 Ambassador The  
Apartments:  
1ΔMitchell Geo S  
2ΔSmith Roy L  
3ΔPope Edw H  
4 Yelverton Cath C Mrs  
5ΔRouse Margt E  
6ΔMiles Effie A  
7ΔClarke Chas F  
8ΔSutherland Marshall C  
9ΔKiser Wm W  
10ΔMathews Wm A  
11ΔLyon J Blount  
12ΔWright Jesse D  
14ΔTaylor Hugh E  
15ΔSchumaker Bertha C Mrs  
16ΔWebster Tuggle W  
17ΔKatherman Elliott T  
18 Vacant  
19ΔMcDonald Sallie F Mrs  
Street continued  
918ΔBurrighs John E  
ΔFedalei Albert J  
924ΔLlewellyn Anne R Mrs (C)  
926ΔAtkins Chas T (C)  
927 Trinity Avenue Presby-  
terian Church  
N Gregson intersects  
tchr  
1001ΔLeary Lewis G jr  
Roberts Eug  
1002ΔOakley Thos M  
Dean Lylie Mrs nurse  
1003ΔCotton Minnie L Mrs (C)  
1004ΔBreedlove Ethel M  
1005ΔWilliams Claude B (C)  
1006ΔFreedman Jacob S (C)  
1007ΔWinters Clarence G  
Davis Wm H  
ΔGras Alf E  
ΔRulon David B  
1008ΔMay John W  
1009ΔSutt Fred L (C)  
1010ΔCrutchfield Agnes C Mrs  
(C)  
1012ΔPotts Reginald H jr  
1014ΔMason Herbert A (C)  
1015ΔCooke Robt B  
1017ΔWebb Albert M (C)  
1019ΔBrasher S Merritt (C)  
1020ΔSloan Gertrude F Mrs (C)  
1021ΔAngier Saml J (C)  
1022ΔDerrott Mary A Mrs (C)  
1023ΔLowrance Roy W  
1024ΔVaughan Jos L (C)  
1026ΔWilson Wm A jr  
ΔHansmith Jasper N  
1027ΔBanzhaf Clayton H  
1030ΔGates Arth M  
Watts intersects  
N Buchanan rd intersects

Rates \$2.00 to \$2.50

Durham, N. C.

Everett I. Bugg, Mgr.

# HOTEL MALBOURNE

225 E. Main St.

(Malbourne Coffee Shop)

TEL. F-176

**CONTRACTING REPAIRS REFRIGERATION MOTORS APPLIANCES**  
**DURHAM ELECTRIC CONSTRUCTION CO.**

113-119 ORANGE ST.

PHONE R-739

**TROY — From 1810 Bowen**  
 southwest 1 block, 2 west of  
 Reservoir

- 601 Wilkerson Sula (c)
- 602 Conrad Matthew (c)
- 603 McMillan Jas (c)
- 604 Vacant
- 605 Smith Roosevelt (c)
- 606 Wilson Dennis (c)
- 607 Currington Odelther D (c)
- 608 McCombs Saml (c)
- 609 Rhodes Herbert (c)
- 610 McCoy Elijah (c)
- 611 Peace Cora (c)
- 612 Davis Jas R (c)
- 613 McKinnon Jas (c)
- 614 Vacant
- 616 Miller Jas (c)
- 618 Fulton Saml (c)
- 620 McNair Herbert (c)
- 622 Browner Haywood (c)

**TRUCE (East Durham) — From**  
 2500 Proctor rd south 1 block

- 101 McClean Howard
- 305 Conrad Jas B
- 310 Johnson Matthew A
- 311 Wilkins John J

**TUCKER—From 509 Dowd north**  
 to Lee

- 1307 Thorpe Hattie (c)
- 1309 Peace Mahala (c)
- 1311 Thompson Jas (c)
- 1313 Rogers Wm (c)
- 1315 Ray Lonnie (c) @
- 1317 Jamison Gabriel T (c)

**TUSCALOOSA FOREST (Dur-**  
 ham County) — A residential  
 subdivision southwest of City  
 limits, north of W Cornwallis  
 rd east of Chapel Hill rd

**UMSTEAD E (Hayti)—From 1200**  
 Scout dr east to Grant

- 104 Smith Frank Rev (c) @
- 105 Δ Pemberton Eleanor B
- 106 Oldham Jas (c)
- 107 Bradley Sadie (c)
- 109 Watkins Rufus (c)
- 110 Δ Taylor Lonnie (c) @
- 111 Δ Suite Isham (c) @
- 112 Revels Roosevelt (c)
- 113 Δ Golston Julia (c) @
- 114 Teazle Mary (c)
- 116 Katena Geo (c)

**UMSTEAD E (Hayti)—From 1200**  
 Scout dr east to Grant

- 104 Smith Frank Rev (c) @
- 105 Δ Pemberton Eleanor B
- 106 Oldham Jas (c)
- 107 Bradley Sadie (c)
- 109 Watkins Rufus (c)
- 110 Δ Taylor Lonnie (c) @
- 111 Δ Suite Isham (c) @
- 112 Revels Roosevelt (c)
- 113 Δ Golston Julia (c) @
- 114 Teazle Mary (c)
- 116 Katena Geo (c)

**UNION—From 1/2 block south of**  
 1000 Juniper north to Drew

- 1301 Williams Jas (c)
- 1302 Crawford John (c)
- 1303 Tate Wm (c)
- 1304 Lee Willie (c)
- 1306 Thaxton Sarah (c)
- 1306 Mitchell Lonnie (c)
- 1307 Brown Ernest (c)
- 1308 Tabron Hettie (c)
- 1309 Bell Wm (c)
- 1310 Bostick Annie (c)
- 1311 Hedgepheth Chas (c)
- 1312 Morrow Cora (c)
- 1314 Cooper Robt (c)

**UNIVERSITY DRIVE (Continu-**  
 ation of Vickers av)—From  
 junction of S Duke and Forest  
 Hills Drive East, southwest  
 and west to Chapel Hill rd

- 1606 Δ Alexander Thos L
- 1608 Δ Herndon Elisha M @
- 1614 Δ Griswold J Bryan @
- 1622 Δ Brooks Eug C jr @
- 1626 Δ Nichols R Edmund jr @
- 1632 Δ Powell Albert H @
- 1636 Δ Changaris Steve @
- 1639 City Forest Hills Park
- Δ Sykes Paul G
- Forest Hills blvd West begins
- Forest Hills Drive East begins
- Forest Hills blvd West ends
- Sycamore begins
- 1906 Δ King Chas H @
- 1910 Δ O'Briant Harold
- Δ Beest Adolphus T

**UNSTEAD W—From 1220 Scout**  
 dr west to Fargo (not open  
 between 106 and Lodge)

- 101 Latta Emma (c)
- 102 Corbett Robt (c)
- 106 Smith Dora (c)
- (Not open between 106  
 and Lodge)
- Lodge ends
- South intersects
- 208 Leathers Gladys (c)
- 210 Graves Jos (c)
- Fargo intersects
- 212 Massey Hubert (c)

**UNDERWOOD AV—From Duke**  
 University rd south to Davis  
 (not open between Jackson  
 and Davis)

- 712 Δ Snipes Chas E @
- 714 Rowe Ernest D
- Whitaker Paul B
- 716 Δ Crumpacker W Jackson @
- Jackson intersects
- (Not open between Jackson  
 and Davis)
- Davis ends

**UNION—From 1/2 block south of**  
 1000 Juniper north to Drew

- 1301 Williams Jas (c)
- 1302 Crawford John (c)
- 1303 Tate Wm (c)
- 1304 Lee Willie (c)
- 1306 Thaxton Sarah (c)
- 1306 Mitchell Lonnie (c)
- 1307 Brown Ernest (c)
- 1308 Tabron Hettie (c)
- 1309 Bell Wm (c)
- 1310 Bostick Annie (c)
- 1311 Hedgepheth Chas (c)
- 1312 Morrow Cora (c)
- 1314 Cooper Robt (c)

**UNIVERSITY DRIVE (Continu-**  
 ation of Vickers av)—From  
 junction of S Duke and Forest  
 Hills Drive East, southwest  
 and west to Chapel Hill rd

- 1606 Δ Alexander Thos L
- 1608 Δ Herndon Elisha M @
- 1614 Δ Griswold J Bryan @
- 1622 Δ Brooks Eug C jr @
- 1626 Δ Nichols R Edmund jr @
- 1632 Δ Powell Albert H @
- 1636 Δ Changaris Steve @
- 1639 City Forest Hills Park
- Δ Sykes Paul G
- Forest Hills blvd West begins
- Forest Hills Drive East begins
- Forest Hills blvd West ends
- Sycamore begins
- 1906 Δ King Chas H @
- 1910 Δ O'Briant Harold
- Δ Beest Adolphus T

**2007 Δ Ricks Thos A @**  
**2009 Δ Hodges T Thaddeus @**  
**2011 Δ Roycroft John K**

- Cole rd begins
- Forest Wood rd begins
- 2102 Δ Gresham Alpheus J @
- 2106 Δ Rochelle Zaphus A @
- 2109 Δ Haywood Ernest L @
- Arrington begins
- 2200 Δ Potter Harvey L
- 2201 Δ Durham J Elwood @
- 2202 Δ Pifer Clarence B @
- 2203 Δ Brown Baxter R @
- 2204 Δ Averett Hardee A @
- 2206 Δ Pickett Theo T @
- 2209 Δ Christian J Fred @

**2302 Δ Thomas John W @**  
**2304 Δ Kelly Jas A @**  
**2306 Δ Murray Waldo A @**  
**2308 Δ Womack Herbert M @**  
**2310 Δ Keene Geo T**  
**2312 Δ Suitt J Vernon @**  
**2313 Δ Parrshall Harvey G**  
 Δ Riggsbee Myrcelle B @

**2410 Δ Rockwood Service Sta**  
**2514 Δ Scott T Roy**  
 Woodridge dr intersects

- 2601 Δ Rose Harvey P @
- 2603 Δ King Malvern D @
- 2605 Δ Everett John W @
- 2608 Δ Baillie Jos M
- 2620 Δ Taylor Haywood M @
- Steel begins
- 2624 Δ Barker Oscar G @
- 2642 Δ Oosting Henry J @
- 2643 Δ Timin Wm L
- 2645 Δ Theiss Ernest S
- Perkins Henry T
- 2648 Δ Woody Robt H @
- 2650 Δ Shuler Jas E @

**2703 Δ Roberts John A @**  
**2705 Δ Harris Pearl Mrs @**  
**2716 Δ Sneed Edw P @**  
**2732 Δ Johnston Robt M**  
**2741 Δ Griffin Jas B @**

**2905 Whitaker Coy M @**  
**2907 Δ Cole Ernest W @**  
**2911 Δ Oldham Carvie S @**  
**2913 Δ Mann J Leaton @**  
**2915 Δ Lord Geo D**

**3001 Δ Shore V Arth @**  
**3003 Δ Roll Matilda @ florist**  
**3007 Proctor Namon A @**  
**3013 Δ Best Albert H jr**  
**3023 Δ Hope Valley School**  
**3026 Δ O'Neal C Waylon @**  
**3028 Smith Edgar L @**  
**3031 Keiney Edw G @**  
**3033 Ennis Harvey L @**  
**3034 Hardister R Barton @**  
**3035 Woolbright Frank C @**  
**3039 Δ Downey Zachariah R @**  
 Chapel Hill rd intersects

**URBAN AV—From 1400 Glen-**  
 dale av west to N Buchanan  
 rd (not open between Glen-  
 dale av and Washington, also  
 between 1 block west of Wash-  
 ington and N Duke)

- North ends
- N & W Ry crosses
- Washington intersects
- Δ Duke Power Co (power  
 hse)
- (Not open between 1 block  
 West of Washington  
 and N Duke)
- N Duke intersects
- 918 Δ Coleman Ina J Mrs @
- 920 Δ Dilts Frank B @
- 922 Δ Hall Wm H
- 924 Δ Wolf Fredk A
- 926 Δ Herrin Clarence A @ bldg  
 contr

**928 Δ Rhody Arth P**  
 Rhodes Floyd G

- Greason intersects
- 1001 Δ Tiller John M @
- 1002 Δ Cheek Hezro H @



**Durham**  
**Ice Cream**  
**Co., Inc.**

**Blue**  
**Ribbon**  
 Fast Frozen  
**ICE**  
**CREAM**

Today  
 It's Thrifty  
 to Buy  
 Quality  
 800 W. Main  
 DIAL  
 L-963

Tel.  
 N-147

**Hall-Kinne & Co. INC**  
 THE HOME OF SERVICE

Tel.  
 N-147

AMBULANCE SERVICE

"SATISFACTION THAT LASTS"

**REAL ESTATE O. A. JOHNSON INSURANCE**

**RENTALS**

**Realtor**

**OF ALL KINDS**

118 Morgan St.

"Serving Durham For 18 Years"

Phone F-2451

**DRINK**



*Coca-Cola*

**Southern Dry Cleaners**  
 Durham, N. C.  
 Tel. X-1122  
 756 Ninth St.

**URBAN AV—Contd**  
 1003△Head Merritt H  
 1004△Brooks Alvin R  
 1005△Seeley Walter J ⊙  
 1006△Powers Chalmers E ⊙  
 1007△Teer Mallie V Mrs ⊙  
 1008△Cooke Rorer V ⊙  
 1009△Sugg Avery G ⊙  
 1010△Forbes Norman G  
 Hayman Donald B  
 △Proctor J Walter  
 1012△Burnett Colbert H ⊙  
 1016△Myatt Seth W ⊙  
 1020△Nichols Leon S  
 1022△Kueffner Herbert W ⊙  
 1025△Still John T ⊙

**Watts intersects**  
 1105△Black Robt W  
 1107△Zinger Casper W  
 1111△Hall Mary E ⊙  
 N Buchanan rd intersects

**VALE (East Durham)—From 300 S Plum southeast to Clay**  
 1601 Smith Lillian (c)  
 rear vacant  
 1602 Perry John H (c)  
 rear Pope Maggie (c)  
 1603 Pettiford Orus (c)  
**S Plum intersects**  
 1701 Crumbler Wm A  
 1703 Lovett Wm L  
 1705 Bordeaux D Marvin  
 1707 Brady D Edw  
 Vaughan Worth T  
 1708△Durham Lumber Co  
 1709 Young Amanda C Mrs ⊙  
 1711 Ragan Ira B ⊙  
 1713 Knight Cloie F Mrs  
 Hopson Thos A

**Vine intersects**  
 1801△Simpson John B ⊙  
 1802 Vacant  
 1804△Leary Garland C  
 1805△Carpenter Jas D ⊙  
 1808△Hair Wiley M  
 Dennis Beatrice G Mrs  
 1809△George J Coy  
 1810△Turnage Lonnie C  
 1811 Oldham Maurice J ⊙  
 1813△Fisher Raymond T ⊙  
 1814 Moore Jas J  
 1815△Maroon J Clarence L ⊙  
 1816△Hayner Paul L  
 1817 Gardner Eva Mrs Mrs ⊙  
 Clay intersects

**VANCE (West Durham)—From 500 Oregon west to Anderson (not open between Alexander av and 1818)**  
 1702 Eudy Emma S  
 Alexander av intersects  
 (Not open between Alexander av and 1818)  
 1818 Bowen Edw W  
 1820 Hall Rich B  
 1824 Sams Larn M  
 1826 Smith Wm L  
 Anderson intersects

**VERBENA (Edgemont)—North 1 block to 120 N Elizabeth, 2 east of E Main**  
 103 Vamper Wm (c)  
 105a Vacant  
 105b Harris Lester (c)  
 107a Cureton Harvey (c)  
 107b Mack Babe (c)  
 110 Little Watson (c)  
 111△Slater Carrie (c)  
 112 Whitley Jas (c)  
 113 Blackwell Saml (c)  
 114 Pernell Milton (c)  
 115 Bass Ella (c)  
 116 Taylor Sieve (c)  
 N Elizabeth intersects

**VESSON AV—From 2302 Chapel Hill rd west beyond City limits**  
 Lashley ends (not open)  
 2406△Bowling Otha W ⊙  
 Anderson intersects  
 City limits  
 Durham County  
 2506△Stone Merle K

**VICKERS AV — From 700 W Chapel Hill south to junction of S Duke and University dr**  
 604 Wood Jennings F  
 606 Mitchell Edith L Mrs

607△Burton Leon A  
 608 Lawrence L Urban  
 609△Tillotson Graham G  
 610 Pickett Mallie W  
 611△Strickland Marvin P ⊙  
 612 Strickland Lewis W  
 613△Green Zebulon B ⊙  
 614△Etridge Chas P  
 △Honeycutt Laura Mrs  
 615△Long J Arth  
 618△Williamson Robt B  
 619 Roberson Henry C  
 620 Vacant

**Jackson intersects**  
 701△Warren Viola Mrs  
 702△Turner Sidney B ⊙  
 703△Harris Frank P  
 Harris Ethel M ⊙  
 704△Hall Chas W  
 △Campbell John W  
 707△Penney Annie R Mrs  
 △Repass Minnie B Mrs  
 Brown Jas K  
 708△Eakes Virginia K Mrs  
 710△Aldridge Walter G  
 711△Long Lola C Mrs  
 712△Wells Wiley E ⊙  
 714 Marshall Wm T  
 △Long Oscar W ⊙  
 715△Couch Maggie H Mrs ⊙  
 △Rhodes Floyd G Jr  
 717△Blake John L  
 718△Venable Saml W ⊙  
 Hendrickson Willard E  
 719△Duke Lonnie T  
 720△Wynne Geo V ⊙  
 721 Lewter Wade O  
 723△Lasater L Donald  
 Yancey intersects

801△Kissell Reuben R  
 802△McIver Evan G ⊙  
 803△Dunn Lexie L ⊙  
 804△Christian Wm T ⊙  
 806△Blackley H Grady  
 807 Swarringer Thos G  
 808△Lewter Robt W ⊙  
 811△Webb Gertrude W Mrs ⊙  
 813△Jordan Chas E ⊙  
 814△Rowland Wm B  
 △Whitaker Wm P jr  
 Parker intersects

90-△Hundley J Camden  
 902△Ennis Geo H  
 904△Baldwin R Lynnwood ⊙  
 908△Leggett Minnie Mrs ⊙  
 914△Toms Edgar S ⊙  
 Morehead av intersects  
 1005△Pyne Geo C ⊙  
 1012△Bryant Victor S ⊙  
 W Proctor intersects  
 1107△Strickland aJs F ⊙  
 W Cobb intersects

1202△Vickers Claude T ⊙  
 1206△Newton Walter C ⊙  
 1208△Warren Martha L Mrs ⊙  
 △Pleasants Chas E  
 1210△Oakley Elisha D ⊙  
 1212△Vickers Clyde L ⊙  
 1214△Daniel, Saml M ⊙  
 W Lakewood av intersects  
 1302△Muller Chas J  
 1303△Overton Lillie W Mrs  
 1304△Nelson Clarence C ⊙  
 1309△Fowler Edwin D ⊙  
 1313△Murray Josiah S ⊙  
 1315△Shields John H ⊙  
 1317△Grissom Herbert G ⊙  
 1322△Garrard Thos G ⊙  
 1324△Fonville J Gilbert ⊙  
 △Johnson Vernon W  
 Wells begins

1402△Kahn Harold A  
 1403△Rape Harvey J ⊙  
 1404△Mangum Jas M ⊙  
 1406△Simpson Alaric L ⊙  
 1407△Margolis Chas ⊙  
 1408△Wheeler R Cooper ⊙  
 1410△Smith Alton B ⊙  
 S Duke intersects  
 University dr begins

**VILLAGE AV (Hayti)—From 300 Lawson south to Formosa av (No houses)**  
 Formosa av intersects

**VINCENT (West Durham) — From 114 Rowan av north-west and southwest to Thaxton av (not open)**  
 Thaxton av intersects

**VINE — From 1802 Angier av southwest beyond Vale**  
 204△Vickers Marvin C  
 206△Sears Jesse H  
 Vale intersects

**VINEYARD (Tuscaloosa Forest) —From 2615 Chapel Hill rd southeast to Sarah av**  
 100△Walker Alex  
 102 Troutman Martin L  
 Nation av intersects  
 203△Davenport Robt D ⊙  
 206△McCloy Shelby T ⊙  
 207△Whitaker Wm E  
 209△Allen Bishop R ⊙  
 △Knott Lawrence H  
 211△Cathey Wm A ⊙  
 212△Martin Wm C Jr ⊙  
 △McCoy Robt E  
 Legion av intersects  
 Sarah av intersects  
 (not open)

**VIOLET — From Evelyn southeast to 1400 Fay, 1 northeast of Juniper**  
 1112 Carrington Wm (c) ⊙  
 1114 Carrington Isabelle (c) ⊙  
 Fay intersects

**VIRGIE (West Durham; formerly 13th)—From 1/2 block south of Block north to 2027 Englewood av (not open between Block and Hillsboro rd, also between Gin and B)**  
 700△Cameron Thos B  
 701 Shephard Hoyt H  
 705 Evans Claude L  
 Block intersects  
 (Street closed)  
 (Not open between Block and Hillsboro rd)  
 Hillsboro rd intersects  
 Gin intersects  
 (Not open between Gin and B)  
 B intersects

900△Watts Frank  
 901 Harper Saml D  
 904 Hamlett Chas T  
 905 Pope Jas C  
 908 Alderson Henry C  
 909 Rhodes Jas H  
 910 Bass Romark M  
 911 Rhodes Lucinda Mrs  
 914 Boone Clarence F  
 915△Russell Ira E  
 916△Campbell John A  
 917 Duke Clifford E  
 920 Sanderson Luke E  
 921 Teague Oscar L  
 922 Hall Jas D  
 923 Pearson Wm A  
 W Knox intersects

1000△Thornton Jos J  
 1001△Hicks Thos A  
 △Main Wm E  
 1003△Roundtree Geo W  
 A Caldwell Herman S  
 1005 Parker Roland L  
 1007 Perry John H  
 1008△Suttle Hamilton B  
 1009△Gardner Jas W  
 Hoskin John S  
 1010△Ellington John G ⊙  
 1011△Hill Fred  
 1012△Chesson Friley  
 1013△Eakes Alf L  
 1014△Ranes Wesse C  
 1015△Daniel Aubrey C  
 1016△Terrell Robt L  
 1017△Daniel Hazel L  
 1018△Glymph Thos W  
 Englewood av intersects

**VIRGINIA AV (West Durham)—From 2310 Englewood av north to Sprunt**  
 1102△Watson K Brantley ⊙  
 1103△Wilson Chester E  
 1104△East Robt L jr  
 1105△Sears Erna B Mrs ⊙  
 1107 McBroom Garland H ⊙  
 1108△Harrison W Mortimer ⊙  
 1109△Bordeaux Lizzie M Mrs  
 1110△Muse J Willard ⊙  
 1111△Pullman Muscoe B ⊙  
 1113△Carver Arth L  
 Club blvd intersects  
 1208△Cheatham Leonard W ⊙  
 1209△Bird Harold C ⊙

**COOKING** Mangum at Holloway St. **HEATING**  
**Public Service Company of N. C., Inc.**  
 "THE GAS COMPANY"  
 Office Phone N-121  
 Refrigeration Service Dept. Phone F-0302 Water Heating



# W. C. LYON COMPANY

HARDWARE — BUILDERS' SUPPLIES — PAINTS AND VARNISHES

Vita-Var Paints — Savage Arms Products — Remington Ammunition  
"Good Buildings Deserve Good Hardware"—Corbin

213 East Chapel Hill

Phones L-946, L-947 and L-948

**VIRGINIA AV**—Contd  
1210△Coble Thos S jr  
1212△Johnson Robt C  
1214△Weaver Pearl G Mrs  
△Greene Odell C

**Woodrow intersects**  
1300△Spencer Buxton W jr  
1304△Phillips C Eug jr  
1306△Weaver Jos E  
1308△Walker C Edw

**Wilson intersects**  
1400△Harding Keith D  
1401△Hutchings Philip W  
1402△Hull Claude W  
1406△Hester Ernest C  
1407△Harrell Dewey H  
1408△Helm Howard J  
1409△Morgan Francis G  
**Pershing intersects**  
(ws not open)  
1503△Schlayer Clotilde  
1505△Kempner Walter  
**Sprunt intersects**

**VISTA**—From 300 E Markham  
av north to E Knox, 1 east  
of Roxboro rd  
1702△Jones Haywood A jr  
1709△Swarz Sam  
1712△Moel Leon A  
1726△Green Ernest R  
E Knox intersects

**VIVIAN** — From 300 McMannen  
northwest to Blackwell  
101 Austin-Heaton Co (plant)  
South begins  
205△City Cold Storage  
208△Brame Specialty Co whol  
paper  
209△Duke Power Co (ice plant)  
Blackwell intersects

**WABASH**—From 1/2 block north  
of Dayton south to city limits,  
3 east of S Alston av (not  
open)  
Dayton intersects (not open)  
Cooper intersects (not open)  
City limits  
Durham County

**WAGONER** (West Durham) —  
From Guess rd southwest to  
Maryland av, 1 northwest of  
Broad  
(No houses)  
Delaware av ends  
Maryland av intersects

**WAKE FOREST** (Durham County)  
(Continuation of Holloway)  
—From city limits east beyond  
Herbert  
Hardee intersects  
Herbert begins

1921△English Edw R  
1923△Sawyer Henry C  
1925△Karriker Thirman R  
1927△Fletcher Maynard D  
△Andrews Thelma K Mrs  
1928△Carpenter A Wesley  
1929 Wikerson Wm T  
1930 Carpenier Hubert J  
1931△Harward Landon D  
1932△Penny Julius M  
1933△Studivant Clarence T  
1936△Price Robt D  
1937△Houston Fredk I  
1938△Marks Wm E  
1940 Smith John M  
2005 King Woodrow W  
Thomas Albert  
2007△Miller Vander  
2009 Hardee Roberta Mrs  
2010 Hardee David I  
2013△Hardee Parrott B  
2019△Ingold Jas E

**WAKE PLACE** — From 1008  
Lynchburg east to N Elizabeth  
305 Mitchiner Maggie (c)  
306 Holloway Henrietta (c)  
308 Beasley Ulysses (c)  
309 Harden Isaiah (c)  
309 1/2 Staten Victoria (c)  
310 Bullock Martha (c)  
311 Carrington Willie E (c)  
312 Cates Mamie (c)  
313 Johnson Kent (c)  
314 Barbee Odell (c)  
315 Page Martin (c)

316 Cohen Jos (c)  
318 Dalley Norman (c)  
N Elizabeth intersects

**WALKER** — From 600 E Main  
south to Lyon  
108 Russell Vada M Mrs  
110△Thompson Barney F  
Parrish pl intersects  
203 Pegram C Benj  
206△Elkins Jas P  
Adrian begins  
207 Taylor Emma Mrs  
N&WRV crosses

ns△Durham Hoslery Mills No 6  
(packing dept)  
S Elm intersects  
403 Davis Wm W  
405 Minor Geo W  
407 Bennett Harbert B  
409 Whittaker Oscar A  
411△Whitaker J Stanford  
413 Berry Lovie G  
415 Parker Jas C  
417 Vaughn Carrie Mrs  
Wheeler Elwood  
418 Wilkins Cena Mrs  
419 Glenn Otho J  
Lyon intersects

**WALL** (Edgemont)—From N Elm  
southeast to N Holman, 4  
northeast of E Main  
1102 Oakley Earl V  
1103 Smith Wm C  
1104 Price Robt E  
1105 Fowler Luther H  
1106 Daniels Ervin W  
1107 Holt Furman  
1108 Hurlay Walter A  
1110 Burton Nancy J Mrs  
1111 Wilkie Roy L  
N Alston av intersects

1201 Fowler Wm H  
1203 Mangum Alex S  
1205 Estes Vascor D  
1206 Pridden Layton A  
1207 Watkins Robt L  
1208 Privette Levander E D  
1209 Parker Jas G  
1210 Tharrington G Cleve  
1211 Carlisle Wm D  
1212 Hill Harry  
N Holman intersects

**WALLACE**—From Blount west  
to Ward, intersecting 1618  
James (not open between  
Blount and James)  
James intersects  
1904 Terrell Jas R  
1914 Terrell C Glenn  
1916△Rigsbee Stewart C  
1920△Kelley Jas F  
1922△Ballou Wendell W  
Ward intersects

**WALL TOWN**—A colored resi-  
dential section in northwest  
part of city, north of B to W  
Club Blvd and from 2d west  
to 4th

**WALNUT** — (Changed to Hop-  
kins)

**WALTON**—From 1/2 block north-  
west of Grant southeast to  
1000 S Alston av (not open 1/2  
block northwest to Grant)  
Grant intersects  
800 Baldwin Owen W (c)  
801△Miner Robt (c)  
803△Hawkins Wyatt (c)  
804△Robbins Grant (c)  
807 McCoy Wm T (c)  
809 Blunt Theo (c)  
811△Felder Chappell P (c)  
Coflax intersects

901a Keith Macon (c)  
901b Fairley Fred (c)  
902 Marshall Carrie (c)  
903a Owens Vera (c)  
903b Corbett Lawrence (c)  
904a Ransom Chester (c)  
904b Gullidge Horace (c)  
905a Keith Viola (c)  
905b Johnson Ronald (c)  
906a Sellers Geo (c)  
906b Hall Bruce (c)  
907 Tatum Eug (c)  
908 Sellers Saml (c)

909a Keith Marvin (c)  
909b McNeal John H (c)  
910 Jones Bud (c)  
911 Stewart Richmond (c)  
912 Jones Haywood (c)  
913 Hayes Jas R (c)  
S Alston av intersects

**WARD**—From Forest Hills Blvd  
West, west and northwest be-  
yond Pierce, 2 northwest of  
1800 University dr (not open  
between Chapel Hill rd and  
beyond Pierce)  
(No houses)

Oak dr ends  
Westwood dr ends  
Kent intersects  
Rosedale av intersects  
(not open)  
1727 (370) Fink Bernard  
Blount intersects (not open)  
James intersects  
Wayne begins (not open)  
Wallace ends

1925△Council Chas T  
Willow intersects (not open)  
2002△Hendrix Andy E  
2006△Tilman C Wilson  
bldg contr  
2014△Hay Wellington J  
Huron begins  
Ruth av ends (not open)  
2104△Kendrick Richd G  
Chapel Hill rd intersects  
(Not open between Chapel  
Hill rd and beyond Pierce)  
Lashley begins (not open)  
Meadow begins (not open)  
Anderson intersects  
Anderson City limits  
(Durham County)  
Pierce ends (not open)

**WARREN** — From 200 Jackson  
southwest to Willard  
506 Mumford Nellie N Mrs  
508 Cooke Parvey C  
510 Vacant  
512△Morris Irene L Mrs  
514△Tyndall Clovis F  
517△Anderson Murray G  
518 Prince Maggie G Mrs  
△Bishop Jos T

519 Ford Galor M Mrs  
520 Peterson Henry W  
523△Emery Jane H Mrs  
524△Willford Aulsey M  
525△Miles Irene Mrs  
526△Thomas Henry S  
527△Blackley Jane Mrs  
530△Hackney Bun W  
New ends  
538△Hobby Thos M gro  
Willard intersects  
es 1 s Liggett & Myers Tob Co  
(whse)

**WASHINGTON**—From 600 Ran-  
dolph north to Glendale av  
(not open between W Mark-  
ham av and W Knox, also  
between Everett pl and Craw-  
ford av)  
301 Vacant  
307 Odom Carrie H Mrs  
315 Graham Luther  
318△Cates Saml O  
Jones Edwin B  
319△Bennett J Oscar  
320 Ennis Georgia Mrs

Corporation ends  
Lamond av begins  
Morris ends

—△City Garage  
—△City Sanitary Div  
W Geer ends

701△Am Oil Co (plant)  
706 Koutaupas Alex  
708 Williams Horace L  
802 Watson Claiborne  
804 Thompson Bertha Mrs  
806 Ellis Grover W  
808 Cook Chas Jr  
810-12△Mudry Laundry Co  
(dry clng dept)  
W Trinity av intersects

901 Johnson Tildon J  
905△Johnson Jas B  
907 Brown J Alton  
911 Hobbs Edw

# MILLER- HURST

Inc.

"Opposite City  
Hall"

**GOOD YEAR**

Tires

Batteries

Recapping

Motor  
Tune-up

Brake  
Service

TEL.  
N-173

Morris and  
Morgan

D. C.

# MAY

Painters

Paper

Hangers

Decorators

314-318

Morgan

PHONE

J-5321

## The DEPOSITORS NATIONAL BANK

of Durham, N. C.

Member Federal Reserve System and F. D. I. C.

"Seeking New Business On the Service We Render"

# B & J

## TIRE COMPANY

Recapping and Vulcanizing



Every Tire Strictly Guaranteed

### DIAL

### J-3641

# PASCHALL BROS.

Heating and Plumbing Contractors

ESSO AUTOMATIC OIL BURNERS and WINKLER COAL STOKERS

WATER SYSTEMS TANKS and PUMPS GAS HEATERS

319 EAST CHAPEL HILL STREET

### PHONE J-6321

# RILEY PAINT CO.

Wholesale and Retail

Perfection Paints and Varnishes Wall Paper



PHONE J-6021

"IN FRONT OF THE POST OFFICE"

WASHINGTON—Contd  
 913 Brown Connie M  
 915 Watson Fredk H  
 Foster ends (not open)  
 Monmouth av intersects  
 919 Mitchell Everett G  
 Sparrow Coy B  
 921 Nance John J  
 925 Bobbitt J Merle  
 Dacian av intersects  
 935 Watson Chas W  
 N&WRY crosses  
 Urban av intersects  
 (es not open)  
 Macon intersects  
 1008 Lews Gertrude (c)  
 1010 Johnson Umphrey (c) @  
 W Markham av intersects  
 (Not open between W Markham av and W Knox)  
 Clark intersects  
 W Knox intersects  
 (ws not open)  
 Everett pl intersects  
 (ws not open)  
 (Not open between Everett pl and Cranford av)  
 1800 Elliott Kerley C  
 1802 Watkins Edison L  
 1804 Pendergrass Jethro F  
 1806 A Whitefield Theo W  
 1808 A Adams Geo A  
 1809 Wiggins Jos S @  
 1810 Streep Donald W  
 1811 Vaughn John G jr @  
 1812 Bowling Pittman R  
 1813 Traynor Boyd K  
 1814 Brown Geo W  
 1815 Lemon Earl  
 1816 Parris Clayton  
 1817 Vacant  
 1818 Haines Wm A  
 1819 Brown Wm L  
 Cranford av intersects  
 1820 Tate Geo W  
 1821 Tilley Raymond L  
 1822 A Guinness Ben H  
 1823 Boone Geo W  
 1824 Whitfield Melvin  
 1825 A Fields Lawrence H @  
 1826 Hathaway Haviland G  
 Ruby begins  
 1900 Wiggins Wm D

WATER—From Green north 1/2 block, 1 east of Ruffin (not open)

WATKINS—From Bailey south-east to 437 Sowell al, 2 south of E Pettigrew  
 ss 1 a Burton Elementary Sch (c)  
 Sowell al ends

WATTS — From 1100 W Main north to Hudson (not open between W Club blvd and Hudson)  
 Morgan intersects

106 A Borland Wm S @  
 107-11 Beverly The  
 bsmt Glenn Edw D  
 Apartments:  
 1 Estlin M H  
 2 A Brown Ellen P Mrs  
 3 A Roberts Beni R  
 4 A May Claude M  
 5 A Thompson Loy D jr  
 6 A Moore A Lindsey  
 7 A Ferguson Geo B  
 8 A Gray Eliz C  
 9 A Kerby Grace P  
 10 A Young Edw H  
 11 A Graham Wm A  
 12 A Van Straaten Harry J  
 13 A Fuss Turner A  
 14 A Dibrell Louis N jr  
 Street continued  
 110 A Rutledge John H @ real est  
 113 A McAllister Wm H @  
 114 A Love Frank S Rev  
 115 A Faucette Nathiel E @  
 Lamond av ends

201 A Bowling Ida M Mrs @  
 202 A Alpha Kappa Kappa fraternity  
 203 A Webb Cornelia  
 A Snow Horace N  
 204 Mansum K R @  
 205 A Winder Thos A  
 A Eubanks Ethel Mrs @

206 A Plper Sallie C Mrs @  
 207 A Jones Ralph G @  
 208 A Vance Mary H Mrs  
 A Quinn Ray E jr  
 210 Faucette Mary H @  
 A Faucette Julia W @  
 Owens Beulah E nurse  
 212 A Watts St Dormitory Duke Hosp  
 213 A Smith Etna B Mrs @  
 Gloria av intersects  
 301 A Harris Myrtle W Mrs  
 302 Johnson Geo @ real est  
 A Malone Eva E  
 303 A Passet Burton W Dr @  
 304 Johnson Apartments  
 Apartments:  
 1 A Pollard Forrest A  
 2 A Alexander Stewart M  
 3 A Upchurch Walter M  
 4 A Ennis Jack  
 Street continued  
 307 Powe Apartments  
 Apartments:  
 1 A Coffin E Wilson  
 2 A Dickerson Franklin E  
 3 A Adcox Hoover B  
 Street continued  
 310 A Watkins Geo T jr @  
 311 A Rand Wm K @  
 312 A Harris Dolian @  
 Minerva av intersects

401 A Norris Louise W Mrs @  
 402 A Lipscomb Nonie C Mrs @  
 403 A Westcott Mary Y  
 405 Wharton W Dewey  
 406 A Redmond Jennie W Mrs  
 Thompson Ida V nurse  
 407 A Breedlove Jos P @  
 409 A Carr Henry C @  
 410 Anderson Phoebe V Mrs  
 A Clark Wm H  
 A Lodge John P  
 W Trinity av intersects  
 500 A Williams Edgar D  
 501 A Spears Marshall T Hon  
 504 A Bright Lona R Mrs @  
 506 A Cole W Lemuel @  
 507 A McCutcheon W Benson @  
 512 A Salmon Apts No 2  
 Apartments:  
 1 A Salmon Mary M Mrs @  
 2 A Day Kath B  
 3 A Poston Mary A  
 4 A McClees Mamie S Mrs  
 Monmouth av intersects  
 601 A Tilman Myrtle F Mrs @  
 602 A Sorrell Delos W @  
 603 Powe The  
 bsmt Munford Danl J (c)  
 Apartments:  
 1 A Mattox Wm R  
 2 A Neagle Lillian G Mrs  
 3 A Fitzgerald Wm S  
 4 A Rose Jesse L  
 5 A Lloyd Chas W  
 6 Taylor Hugh Mrs  
 7 A Parker Wixie E  
 8 A Leary Thos F  
 Street continued

604 A Edwards Linus M @  
 607 A Aycock Wylanta R Mrs @  
 A Harton Wallace J  
 Pleasants Geo W jr  
 Dacian av intersects  
 700 A Watts Geo W School-  
 701 A Cheek John M @  
 703 A Hodnett Amanda H Mrs @  
 705 A Whitmore Roy F @  
 707 A Delamar Jessie P Mrs @  
 711 A Stallings A Carr @  
 Urban av intersects  
 800 Watts Street Baptist Ch  
 805 A Lockhart David K @  
 809 A Holton Holland @  
 810 A Holton Aura C Mrs @  
 811 A Harrigt Geo T @  
 814 A Yates Coraleigh B Mrs @  
 816 A Bussell Philo M @  
 W Markham av intersects  
 1001 A McDonald D Leroy @  
 1013 A Kernode Robt J @  
 1015 A Huckabee Kate B Mrs @  
 Green ends  
 B begins

1104 A Shipp Connie H @  
 A Shipp C H Construction Co contrs  
 1105 A McConnell Wayne D  
 1106 A Poteat Douglass J

1107 A Stinespring Wm F @  
 1111 A Baker Roger D @  
 1113 A Tilley Clarence R @  
 1114 A Inge Geo H  
 1115 A Roberts Lottie A Mrs @  
 Demerius ends  
 1202 A Watts Street Grocery  
 1203 A Carver Luther J @  
 1205 A Teasley Alton M  
 A Hunsley Ivan  
 A Williams Clarence @  
 1206 A Bailey Edgar P  
 1207 Evans Edw J  
 Ferguson Jack E  
 A Warren John W jr  
 A Hall Alton B  
 W Knox intersects  
 1301 A Fowler Henry O  
 1305 A Slaughter Leonard L  
 1307 A Wilson Margt J Mrs  
 1309 A Ennis Earl J  
 1311 A Ede Nick  
 1313 A Whitfield Ralph F @  
 1315 A Crawley John L jr  
 1319 A Wheeler Paul C jr @  
 Englewood av intersects  
 1401 A Brown Annie F Mrs  
 1405 A Gunter Marvin A  
 1407 A Evans Jack B @  
 Guess rd begins  
 W Club blvd intersects  
 (Not open between W Club blvd and Hudson)  
 Ruby intersects  
 Hudson intersects  
 (not open)

WAYNE—From Ward southwest to Nobbie, 1 west of James (not open)  
 City limits (Durham County)  
 Willow ends (not open)  
 Noble ends

WA WA AV (Durham County)—From 2600 Chapel Hill rd east to Huron  
 2011 A Reed Lois C Mrs @  
 2013 A Hopkins W Warner @  
 2015 A Davis Gifford D  
 2017 A Pope W Allan jr @  
 2019 A Hazelgrove Clivers J @  
 2021 A Mallard Robt L @  
 Huron intersects

WEAVER — From South south-east beyond Dallas, 1 west of NSRR (not open)  
 Dallas intersects (not open)

WEAVER—From 2400 Otis south 1/2 block  
 201 Graham Albert (c)  
 205 Richmond Moses (c)  
 207 Mangum Frank (c) @

WEBB ALLEY — West 1/2 block to 805 Kent, south of Jackson (not open)  
 Kent intersects

WELLS—From 1400 Vickers av west to Fairview  
 Shepherd intersects  
 Arnette av intersects

1000 A Rowe J Howard  
 1002 A Williams Louls N  
 1004 McMichael Chas  
 1013 Baker J Lattis  
 1014 A Buckner Ulmond V @  
 1016 A Hinson Laura A Mrs  
 1020 A Webster G Lewis @  
 1022 A Byrd J Claiborn  
 1025 A Scott Jas H  
 1026 Williams Chas B  
 Carroll intersects  
 1114 A Noel Grace N Mrs @  
 1116 A Oliver Claude B @  
 Fairview intersects

WESLEY—Northwest 1 block to Juniper, 1 east of Miami blvd (not open)  
 (No houses)  
 Juniper ends

WEST—(Changed to Taylor)  
 WEST DURHAM—A residential section in west part of city west of Buchanan rd and north of Myrtle dr to city limits

# THE HOSPITAL CARE ASSOCIATION, Inc.

Better Health Through Hospital Care

107 MARKET

PHONES L-907 and J-9671

**U  
S  
E**

**The Alphabetical Section to get Complete Information on a person or firm**

**WESTWOOD DRIVE** (Forest Hills)—From Forest Hills Blvd West, southwest to Ward, 1 east of Kent  
 1022ΔAshbaugh Virgil J (c)  
 1025 Mangum Sam T  
 1026ΔMims Dewey S (c)

Ward intersects  
**WHITT ALLEY**—From 111 Hol- loway north to E Chapel Hill 106-08 Planters Whse (side)  
 E Chapel Hill intersects

**WHITTED**—From 527 S Elm south to E Umstead  
 703 Jones Fannie (c)  
 705 Ruth Bessie (c)  
 707 Trice Edgar (c)  
 709 Vacant  
 710 Brandon Wm (c)  
 711a King Gracie (c)  
 711b Stone Avey (c)  
 712 Mills Wm (c)  
 714 Mason Milton (c)  
 715 Urquhart Geneva (c)  
 716 Taylor Lucile (c)  
 717a Wall Jas (c)  
 717b Gregory Esther (c)  
 718 Brown Chas (c)  
 719 Burt Hattie H (c)  
 720 Fryar Jos (c)  
 722 Williams Ola (c)  
 724 Vacant

Glenn intersects  
 903 Woods Saml (c)  
 904ΔPerry Edw (c) (c)  
 905 Williams June (c) (c)

Fowler av ends  
 907 Little Eliz (c)  
 908a Faucette Corilla (c)  
 908b Trice Irving (c)  
 909a Carter Myrtle (c)  
 909b Hughes Alma (c)  
 910 Vacant  
 911 Noel Chas B (c)  
 913 McLaughlin Edw (c)

Guy's al begins  
 914a Brodie Nellie (c)  
 914b Medlin Kenneth (c)  
 915 McDade Nathaniel (c) (c)  
 917 Rogers John (c)  
 918a Largin Franklin (c)  
 918b Taylor Otha (c)

Banks al ends  
 1001 Southerland Laura (c) (c)  
 1003 Bynum Jas (c)  
 1004 Allen Wilbert (c)  
 1005 Jones Darthan C (c)  
 1006 McDade Annie (c) (c)

E Enterprise ends  
 1007ΔDaniels John (c)  
 1009 Palmer Clarence M (c) (c)  
 1009 1/2 Mitchell Ernest (c)  
 1011 Corpening Annie (c)  
 1011 1/2 Phillips J Frank  
 1012ΔFitzgerald Ora (c) (c)

E Umstead intersects

**WILKERSON AV**—From 800 W Pettigrew west beyond Gattis  
 601 Markham Chas T  
 603 Conway Henry C  
 605 Ingle Arth L  
 ΔThompson Vernon  
 607 Thomas Alton L  
 608 Hester Marnie N Mrs  
 609 Lemons Lehman W  
 611ΔLemons Arth W auto repr  
 614ΔCastle Jos H  
 Yates av begins  
 705AO'Briant Henry  
 706 Thompson Norfleet W  
 707 Cates Moses R  
 709 Vacant  
 710 Whitt Viola Mrs (c)  
 711ΔLawson Thos J  
 ΔParrish Benj C  
 712 Vacant  
 713AOates Sam Q  
 714 High E Melvin  
 715 Gresham John N  
 716ΔPerry Winifred H  
 717 Oakley Evelyn J Mrs  
 718ΔGarrard Geo E gro  
 719 Harward Hubert B  
 720ΔPowers H Wesley  
 Milton av intersects  
 807ΔSparrow Leonidous (c)  
 ΔSmith Jake M  
 808 Baker J Alonzo  
 809ΔHarton Lina E Mrs (c)

810ΔWarren Johnnie N Mrs  
 811ΔLinthicum Elsie Mrs (c)  
 812ΔGibson Jas R (c)  
 814ΔPoole Margt A Mrs  
 816ΔWhitaker Felix M (c)  
 818ΔGriffin John P (c)  
 819ΔThackston Paul V  
 ΔDunnaway Wilson P

820ΔLindsey Kate Mrs (c)  
 821ΔScott S Thos (c)  
 ΔCouncil Edgar L  
 823 Blalock S Otha (c)  
 824ΔOlive B Ray  
 825ΔCheek Ada Mrs  
 826ΔPeace Sarah E Mrs (c)  
 827ΔBarden Cora Mrs (c)  
 828ΔMorris Alma T Mrs  
 829ΔWard Thos L (c)  
 ΔMatthews Robt C

830 Carden Julius G  
 831ΔSigley Lonzo S interior decorator  
 832ΔRaswell Justice  
 Hurs Clyde F  
 833 Blalock Ralph D  
 834ΔGibson Bettie C Mrs (c)  
 Williamson Philo R  
 825 Ferguson Jas C (c)  
 837ΔThompson Wm W (c)

Gattis intersects  
 905 Pettie Flora (c)  
 913 Thompson Annie Q (c)  
 915 Green Thos (c)  
 917 Vacant  
 919 Turner John T (c)  
 921 White Nelson C (c)  
 921 1/2 Thompson Corry (c)

**WILLARD**—From 400 W Chapel Hill south to S Duke  
 409ΔBoyd C T (c)  
 411ΔBissett Sadie V Mrs (c)  
 415ΔLutz Georgia E (c)  
 419 Dority Clarence F

Jackson intersects  
 505ΔBelvin Frank L  
 Belvin Mary F Mrs mus tchr  
 Couch Anderson A (c)  
 507 Gentry Marietta Mrs  
 508 Norris Alex  
 510ΔCausey Lula H Mrs (c)  
 511 Allen Asa R  
 512ΔCouch Wm C (c)  
 513ΔSenter Iola G Mrs  
 514 Strickland Wm H  
 515 Harper Richd W  
 516ΔGlenn Ecker B  
 517 Fulbanks Wilbert E  
 517 1/2 Vacant  
 519ΔWoods J B Frank jr  
 520 Floyd Edna R

Yancey begins  
 603 Gattis Geo H  
 604 Hurst Norris A  
 605 Merritt Ethel  
 606 Chestnut Eula P Mrs  
 607ΔSlawson Corinne Mrs  
 608 Lambe Fred E  
 610 Battalade Julian H  
 612 Faucette Vera (c)  
 612 1/2 Canada Lucy (c)  
 614 Hart Annie (c)  
 614 1/2 Dash Thos (c)

Warren ends  
 702 Debnam Janetta (c)  
 704 Reed Jacob (c)  
 706ΔWalker Mary L (c)  
 707 Faucette Ashton (c)  
 707 1/2 Harris Ethel (c)  
 708 Moore Wm (c)  
 709 Barnett Early (c)  
 710a Dunn Ethel (c)  
 710b Brown Perkins (c)  
 711 Vacant  
 712ΔStewart Hattie (c)  
 714ΔFaucette Henry M (c) (c)  
 715 Newsome Katie (c)  
 716 Faucette Caroline M (c)  
 717 Glenn Jerome (c)  
 719ΔWilliams John H (c) (c)

Morehead intersects  
 807ΔFuller Maria (c) (c)  
 811 Vacant  
 813 Williams Pearl (c)  
 815 Moon Benj (c)  
 817 Vacant  
**W Proctor intersects (not open)**  
 901 Mitchell Metta (c)  
 905 Davis Robt A (c)  
 905b Stanback Anna B (c)  
 907a Mangum Millard M (c)

907b Martin John M (c)  
 909 Boomer Fred (c)  
 911a Stanfield Claude (c)  
 911b Ellison Wm M (c)  
 913ΔMcCoy E Jay (c)  
 915 Bridges Jack (c)  
 917 Dickerson Isham R gro  
 S Cobb intersects

1001 Vacant  
 1003 Alison Jas O (c) (c)  
 1005 Waller Osma (c)  
 1007 Patterson Wm (c)  
 1008 Jeffries Jas (c)  
 1009 Cameron David (c)  
 1010 Clark Julia (c)  
 1011 Cameron G Cleveland (c)

Johnson ends  
 1101 Blue Willie B (c)  
 1102 Stanback Jane (c)  
 1103 Hicks Pearlina (c)  
 1104 Smith Jesse (c)  
 1105 Vacant  
 1106 Vacant  
 1107 Howell Maynard (c)  
 1108 High Wm M (c)  
 1109 Kitt Laura (c)  
 1110 Clark Jasper (c)  
 1111 Williams Mack (c)  
 1111 1/2 Vacant  
 1112 Hinton Gladys (c)  
 1113 Lindsey Hurley (c)  
 1113 1/2 Williams Henry (c)  
 1114 Geer Edw (c)  
 1115 Morgan Calvin (c)  
 1115 1/2 Reid David (c)  
 1117 Lewis Theo R (c)

1117 1/2 Vacant  
 1119 Mann's Mkt (rear)  
 1120 Holiday Angie (c)  
 1122 Evans John D (c)  
 W Lakewood av intersects  
 Baxter ends (not open)  
 S Duke intersects

**WILLIAMS ALLEY** South 1 blk to 408 W Cobb  
 903a Russell Roxie (c)  
 903b Vacant  
 905a Alston Jeanie (c)  
 905b Vacant  
 907a Cain Jas (c)  
 907b Vacant  
 909a Vacant  
 909b Moore Thos (c)  
 911a Whitley John (c)  
 911b Bethea Rosa (c)  
 W Cobb intersects

**WILLIAMS** (West Durham)—From 1013 Alabama av west to Hillsboro rd  
 2700 Collins Coy C  
 2701ΔCarpenter Clarence W  
 2702ΔJohnson Sylvester G (c)  
 2704 Tinnin David R (c)  
 2705 Frye Chas P  
 2707ΔBock Emmett L  
 2708ΔHobgood Seth A  
 2710 Hatcherck Lenis A  
 2711 Hicks Aubrey W  
 2713ΔWallace Carl C (c)  
 Golf begins

2801 King Hugh W  
 2804ΔHester Robt M  
 2806 Whitfield Marvin G  
 2810ΔWhitfield John D (c) gro  
 Evans Roland L  
 Hillsboro rd intersects

**WILLOW**—From 1/2 block north of Currin av, south to Wayne (not open)  
 Currin av begins  
 Ward intersects  
 Stuart begins  
 City limits (Durham County)  
 Wayne intersects (not open)

**WILSON** (West Durham)—From 1400 Maryland av west beyond Alabama av  
 2007ΔBerini Anthony  
 2008 Gordon Lawrence E  
 2010ΔCrumpacker A Louis (c) bldg contr  
 2011ΔWoods Wynnda E (c)  
 2013AO'Neal Chas E (c)  
 2014ΔWalker Francis E (c)  
 2015ΔRagan Jas A (c)



**Use More Long Meadow Milk**  
 DIAL  
 L-901

**REAL ESTATE**  
 Harris Realty & Insurance Co.

TEL. J-1891

**General Insurance**  
 Real Estate

213-214 Fidelity Bldg.

**Insurance**

**Durham Industrial Bank**

**Loans — Savings**

116 W. Main St.

Member F. D. I. C.

Tel. J-3441

Prescriptions — Cut Rate Drugs

**DURHAM DRUG CO.**

330 W. MAIN ST.

PHONES L-945—F-8341

**Alexander  
Motor  
Co.**

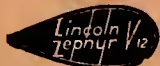

**Sales and  
Service**

**330  
E. Main**

TELS.

**Sales L-905  
Service L-953**

**REAL  
ESTATE  
RENTALS  
GENERAL  
INSURANCE**

**UNION  
INSURANCE  
& REALTY  
CO.**

**Building and  
Repairing**  
814  
Fayetteville St.  
Phone  
**J-6521**

**WILSON—Contd**  
2016△Hutchins Christopher T  
2017△O'Neal Chas E  
2018△Lyon Robt L  
2020△Lester Richd A  
2021△Jackson John N  
2022△Smith Albert N  
2027△Houseal Robt W  
Carolina av intersects

2106△Styron L Douglas  
2107△VanWagoner Willis B  
2108△Hodges Saml C  
2109△Scott Clifford G  
2110△Glaser Edlt  
2111△Bailey A Forrest  
2112△Kimball Ralph D  
2113△Aagner Claudis L  
2114△Levy Edw D  
2115△Moorehead John L  
2116△Todd Lester L  
2118△Willklnson John W Jr  
Oakland av intersects

2204△Cole Jas M  
2206△Case W Woodrow  
2209△Cooke Thos C  
2306△Stephenson Shaw T  
2311 Stephens Wade T  
Virginia av intersects

2314△Butler Jas H  
Alabama av intersects

**WILSON ALLEY** (also known as  
Evergreen) — From 1/2 block  
west of Calvin east to 1111 N  
Hyde Park av, 2 north of  
Holloway  
Calvin intersects

1013 Link Anna (c)  
1019 Wilson John H (c)  
Chester ends

1102 Nicholson Grady J (c)  
N Hyde Park av intersects

**WINDSOR WAY, R D 1** (Hope  
Valley)  
ns 1 w△Spence Hersey E  
ss 1 w△Oggsbury Wm H  
ss 2 w△Bolich W Bryan  
Oval dr ends

**WOOD (Durham County)**—From  
3000 Angier av northeast 1  
block  
es 1 n△Woodell Lillie Mrs  
ws 1 n Flowers Wm C  
es 2 n Howell Frank C  
ws 2 n Scott M Leo  
es 3 n Guthrie Felix L  
ws 3 n Warren J Elmo  
es 4 n△Warren Frank H  
es 5 n Carter John H

**WOODLAND DRIVE** (formerly  
Sally) — From 814 W Knox  
north beyond W Club blvd  
(not open beyond W Club blvd)  
1405△Welsh Rex C  
1407△Herndon E Weldon  
1409 Nicholas Eug T  
1412△Fletcher Chas T  
1414 Warburton Walter E  
1416△Mills Leon C  
1418△Brown Wm L Jr  
1420△Fletcher Jay D  
1421△Long Albert A  
1422△Sigley Herbert S  
1424△Poole Saml A  
1426△Wilkie Carl O  
1428△Woods Saml L  
1430 Crabtree Winstron E  
Kimrey intersects

1500△Phipps Albert L  
1501△Woods Claude A  
1509△Ward Wm A  
1510△Thornburg Murray D  
1511△Snyder Danl M  
W Club blvd intersects  
(Not open beyond W Club blvd)  
2222 Bordow Kay

**WOODRIDGE DRIVE E** (Rock-  
wood)—From 2600 University  
dr southeast beyond Augusta  
dr

103△Tracy Glen M  
105△Cosler Arth S  
Stuart dr begins  
206△Quynn Wm R  
Augusta dr begins  
302△Ropp Theo

**WOODRIDGE DRIVE W** (Rock-  
wood)—From 2600 University  
dr west to W Cornwallis rd  
115△Bernheim Fredk  
Pineview rd begins  
201△Gwaltney J Parks  
215△Southgate Thos F  
216△Alexander E Scarr  
222△Dancy Jas B  
223△Murdaugh M Fred Jr  
W Cornwallis rd intersects

**WOODROW (West Durham)**—  
From 1300 Maryland av west  
to Hilldale rd, 1 north of W  
Club blvd (not open between  
Alabama av and Georgia av)  
2006△Johnson Thos B Jr  
2007△Mason Chas O  
2009△Bland Verta G Mrs  
2011△Martin Walter G  
2014△Swain Wm F  
2016△Spencer John A  
2025△Collins Lhwood L  
2026△Thompson Chas D  
2027△Owen Leonard H  
Carolina av intersects

2106△Stubbs Frank H  
2114△Russell Harold E  
2115△Carter L Rollins Jr  
2117△Terry Hardy G  
2118△Paschall Junius M  
2119△Dickens Louie Mrs  
2120△Upchurch Millard C  
2122△Moss Fredk A  
Oval dr ends

2201△Nicholaou Geo A  
2203△Williamson Chancy L  
2204△Adams Donald W  
2205△Wilson Ray H  
2206△Moose Paul R  
2208△Schradler Clement V  
2209△Holmes Edw C  
2210△Barbour Ernest J  
Virginia av intersects

2308△Klutz John C  
2312△Kline Clayton F  
2314△Merrice Eliah E Jr  
2316△Hardy Clyde T  
Alabama av intersects  
Georgia av intersects  
(Not open between Alabama av  
and Georgia av)  
Hilldale rd intersects

**WOODS**—From 2400 Roxboro rd  
east to Cascadilla (not open)  
State intersects (not open)  
Cascadilla intersects (not open)

**WORTH (Edgemont)**—From Belt  
southeast to N Holman, 2  
northeast of E Main  
1003 Rogers Willard R  
1004 Vacant

1005 Barton Wm W  
1006 Olive Clarence T  
1007 Kelly Carl C  
1008 Woods Mary C  
1009△Woods Ervin W  
Bass Nellie Mrs  
1010 Jones Ethel Mrs  
1011 Winston Wm C  
1012 Strayhorn Jas O  
N Elm intersects

1101△Gilliam Wm M  
1102 Mordon Zeb V  
1103 Ward Henry T  
1104 Moore Fred H  
1105△Pope Stephenson E  
1106 McKinley Albert J  
1107△Moore David A  
1108 Harmon Albert P  
1109 Currie Dee  
N Alston av intersects

1202△Kelly Ernest R  
1203 Matherly Henry S  
1205 Pope Robt R  
1206 Lynam Melvin  
1207 Davis Ben E  
1208 Lowery Chas J  
1209 Andrews Mary C Mrs  
1210 Edwards John W  
1211 Greenhill Jas E  
1212 Parker Devereaux T  
N Holman intersects

2021 Acher Marian  
**WYATT**—From 502 N Mangum  
east to Cleveland  
107△Council Fallie J Mrs

108△Pearson Jas M  
109△Newman Julius  
△Walters Percy C  
110△Tilley Woodson  
110 1/2△Floyd Jessie  
111△Elington Maggie J Mrs  
Cleveland intersects

**YANCEY** — From 600 Willard  
west to Carroll  
401△Wood Wm M  
403 Perry Reavis W  
406 Gates Thos G  
S Duke intersects  
505△Brame John N  
507 Franklin Minnie B Mrs  
510 Thomas Grady E  
Gordon ends

601 Bullock Mack B  
605 Hogan Russell H  
607 Allen Wm G  
608 Grubbs T Leo  
Meuse begins (not open)  
614 Scogins Grover H  
615 Pendergraph Claude M  
618△Braswell Lenton J  
Lanning Edna D Mrs  
Vickers av intersects

706△Simpson Alaric C  
707△Christian W Louis  
708△Harris Andrew S  
709 Hibarger Owen L  
711 Brody Rose F Mrs  
Shepherd intersects

804△Shears Randolph M  
805 Lane Fred M  
808△Billings Chas L  
808 Hadow Wm J  
809 Long Gordon E  
810△Byrd Reta Mrs  
811 Williams Beatrice Mrs  
812 Wood Carrie L Mrs  
814 Smith Clinton T  
816△Chappell John H  
Arnette av intersects

904△Trice Lawrence (c)  
909 Mitchell Wm (c)  
911 Vacant  
Milton av intersects  
Carroll av intersects

**YATES AV**—From 700 Wilker-  
son av south to W Chapel  
Hill

402 Sanford Grover C  
405△Gattis Lulla C Mrs  
406△Porter Herman C  
407△Hobby Thos M  
408△Farrell Martin C  
408 Wood Lee A  
409 Hester Frank L  
409 Fowler John M  
410△Farrell J Leonard  
411 Moore Julius L  
Burch av intersects

501△Brown Ambrose E  
503△Whitaker John R  
504△Muse Marvin H  
Muse Lillian W nurse  
Muse Mary E nurse  
505 Ralston Donald W  
507 Cockrell John W  
508 Whitaker Wm L  
509△Friedrick Iva M Mrs  
△Barbee Nello  
510 Pittman Earl J  
511 StPaul's Lutheran Church  
512 Wagner Edw M  
513△Schroder Henry A Rev  
W Chapel Hill intersects

**YEARBY AV** (West Durham)—  
From 208 Alexander av west  
beyond Anderson  
1804 Harward Thos M  
1808△Harward Chas E  
△Harward Annie R  
1810 Dail John D  
1811 Scarlett Wm  
Snow ends

1900 Ray Rupert D  
1901△Germain Gertrude C Mrs  
1904 McCall Marshall A  
1907 Cheek Clinton M  
1908△McDaniel Louis P  
1911△Cheek Eug G  
1913 Garrard Wm S  
1914△Hall Chas G  
1915△Davenport Chas B  
1917 Jones Edw M

SAVE MONEY ON 50,000 ITEMS IN SLACK CASH, C.C. USE CATALOG ORDER SERVICE

**SEARS, ROEBUCK AND CO.**

SEARS SELL ANYTHING AND EVERYTHING TOTALING 50¢ OR MORE ON THE PAYMENT PLAN

301-303 W. Main

Tel. N-151

**MORE GOODS ARE BOUGHT AND SOLD THROUGH  
THE CLASSIFIED BUSINESS LISTS OF THE CITY  
DIRECTORY THAN ANY OTHER MEDIUM ON EARTH**

**YEABY AV—Contd**  
1918 Smith Geo W  
1919△Estes Jos C ⊙  
1923 Montgomery's Florists  
(greenhouse)  
△Montgomery Geo E ⊙  
Anderson intersects  
2003 Frelser Henry  
McClure John N  
2005 Vacant  
rear Zabriskie Geo  
2006 Morgan Wm J  
2008 Smith Lewis B  
2012△Wilkins David H  
2014 James Arrie J  
2015 Tripp Rufus A  
2017 Huffins Jesse M  
2018 Eubanks Robt  
2021 Jackson Geo K

**YOUNG AV (Edgemont)—From  
1600 E Main, southwest to An-  
gier av**  
102△Davis Geo R  
104△Mangum Marshall T  
106 Pennington Ellen C Mrs  
107△Young Jas A  
108△Bowling Henry P ⊙  
108△Walker Fred A  
110△Weatherspoon Robt L  
Angier av intersects

**1ST AV — From 1309 Liberty  
north to Holly (not open be-  
tween Juniper and Holly)**  
704△Mangum John A jr  
Blackley Robt M  
705 Howell Robt F  
706△Byrd Jefferson F ⊙  
708△Barbee Otis A ⊙  
709△Maynard Sidney A ⊙  
Ross Thurman J  
712△Boothe Alf ⊙

Eva ends  
801△Weatherly Wm B ⊙  
802 Weaver Percy E  
804△Rivenbark Idella F Mrs ⊙  
Lunsford Wm A  
805△Terry R Marion ⊙  
806△Beckall Jesse B  
806½ Cunningham Robt H  
808△Dupree Ralph L  
808½△Simpson Alma V ⊙  
Holloway intersects  
905 Spence Mack C  
907△Tingen Emma I Mrs ⊙  
908△Overton Eliza B ⊙  
909△Neely Wm J ⊙  
910△Malone Chas W ⊙

Gilbert ends  
1001△Horton Theo E ⊙  
1003△Bullock J Austin ⊙  
1004△McMillan Myrtle Mrs ⊙  
1004△Sawyer C Frank ⊙  
1006△Lawson Claibourne H ⊙  
1006½ Laws Coley  
1007△Knight Tyler B ⊙  
1008△House Geo R ⊙  
1009△Pardue Thos O ⊙  
1010△Hardee Norman K ⊙  
1011△Byrd Junnie D ⊙

Fern ends  
1100△Stewart Jos A  
1101△Price Roland H ⊙  
1102△Yearby Norman L  
1103△Sykes David L ⊙  
1104 Williamson John H  
1106 Thompson Sebern I  
1107△Miller Wm J ⊙  
1108 Hicks J Fred ⊙  
1108△Butry Alton N ⊙  
1110△Hackney Wm H  
1112△Lockamy Alf F ⊙  
1114△Tyndall Claiborne ⊙  
Evergreen intersects  
1205 Westmoreland Wm A jr ⊙  
Juniper intersects  
(Not open between Juniper  
and Holly)  
Holly intersects (not open)

**2D (West Durham)—From 1300  
W Markham av north to  
Guess rd**  
803 Rollins Apts  
Apartments:  
1△White Neuman I  
2△Reed H Curtis  
3△Pickell W Yawger  
4△Lundholm Helge O  
Street continued

**804 Apartments**  
1 Hamilton J Elwin  
2 Thompson Jas  
3△Eaker Ralph G  
4 Vacant  
Street continued  
806△Weaver John W  
807△Stallings June H ⊙  
809 Hunt Otis K  
810△Powers Etheridge  
811△Constable Nannie S Mrs  
⊙

812△Barnhardt Ida Mrs  
813 Manchester The  
Apartments:  
1△Belvin Hubert B  
2△Kuhn Francis  
3 Fraser Minnie K Mrs  
4△Coston J Allard ⊙

Street continued  
814△Roper Monte B Mrs  
Jones Albert W  
817△Riddick John B ⊙  
818△Poole Sallie D Mrs ⊙  
Randal Howard T  
819 Dermott John E  
Walters Frank M  
821△Whitaker Jane A Mrs ⊙  
822△West Numa R  
Taylor H Clyde  
West Lella nurse  
823△Foushee Lawton L  
B intersects

904 Dennis Malissa G Mrs  
905△Ferguson M Eliz Mrs ⊙  
908△Parks Walter L  
907△Tweedy Robt W  
909△White Claudia Mrs  
910△Nichols Ethel ⊙  
911△Strickland Jackson L ⊙  
912 Atkins Perry G  
915△Sparrow Dewey ⊙  
916△Griesbach Horace U  
917 McDonald Arth A ⊙  
918△Lewis Kirby R ⊙  
Lewis Oil Co  
921△Browning Lila F Mrs ⊙  
923 Stem Aaron A

Knox intersects  
1000 Prince John T (c)  
1001△Morgan Mercer (c)  
1002 Jenkins Wm (c)  
1003 Williams Fannie (c) ⊙  
1004 Albright Carter (c)  
1005 Stroud Raeford (c) ⊙  
1006 Norwood Lillie (c)  
1007△Taborn Benj (c) ⊙  
1008△Simms Marion (c) ⊙  
1009 Wall Saml B (c)  
1010 Vacant  
1011△Brown Dudley (c)  
1012 Stroud Mack (c) ⊙  
1013 Vacant  
1014 Richmon Danl (c)  
1015 Perry Jos (c) ⊙  
1016 Wilder Fannie (c)  
1017△Dave Frizelle (c) ⊙  
1018 Jones Carrie L (c)  
1019a Walls Eug M (c)  
1019b Jackson Haywood (c)  
1020 Moore Earl (c)  
1021 Upchurch Eliza (c)  
1022 Tilley Bertha (c)  
1023 Alston Isaac (c)

Englewood av intersects  
1101 Allen Floyd (c)  
1102 Davis Jas B (c)  
1103 Vacant  
1104 Harris Wardie (c)  
1105 Higgins Albert (c)  
1107 Bell Wm (c)  
1108 Anderson Ben (c)  
1110 Parker Graham (c)  
1112 Vacant  
1113 White Wm (c)  
1114 Mason Joe (c)  
1115a Richmond Adolphus (c)  
1115b Smith Ola (c)  
1116 Bymun Estora (c)  
1117a Hardy Jesse (c)  
1117b Hodge Nellie (c)  
1118 Davis Eva (c)  
1119a Robinson Beulah (c)  
1119b Poole Jas (c)

W Club blvd intersects  
1309△Sherman John B ⊙  
1311△Canada Waverly T  
1313 Brown Noah  
1315△Wallace Jas F  
Guess rd intersects

**2D AV (Bragtown) — East 2  
blocks to 3009 Roxboro rd**  
108△Vann Fletcher ⊙  
110 Kimes Paul M  
111△Berry R Claiborne ⊙  
112△Holloway Refrigerator  
Serv  
Holloway Otho L ⊙  
113 Berry Thos E ⊙  
114△Olds Patk H R  
201△Murray Isaac E ⊙  
202 Couch Edw D ⊙  
203 Austin Wayne  
205△Phillips Edw L  
206△Miles Hall B ⊙  
Roxboro rd intersects

**3D (West Durham)—From 1400  
W Markham av north beyond  
W Club blvd**  
801△Frank Martha L Mrs ⊙  
804△Whitford Wm E  
△Ferry Curtis S  
805△Werner Hattie J Mrs  
806△Thompson Bertha L Mrs  
⊙  
807△Houston Ovid A ⊙ elec  
contr  
808△Wilson Eliz R  
812△Massey Cora L Mrs ⊙  
Massey Ralph S real est.  
813△Nicholson Alson F  
814△Massey Herbert P ⊙  
815△Frey Ellen F  
818△Edwards W Roy ⊙  
819△Pope Minnie A Mrs ⊙  
819½ Herndon Chas M jr  
821△Harris Walter M ⊙  
Webb D Wayne  
△Harris Grace I ⊙  
822△Wilson Robt N ⊙  
823△Walker J Alf

B intersects  
903 Jones Wm (c)  
905 Channele Mattie (c) ⊙  
907 Vacant  
908 Allen Wm (c)  
909 Hill Mack K (c) ⊙  
910 Vacant  
911 Vacant  
912 Washington Katie (c)  
913 Mitchell Thaddus (c)  
916△Love John E (c) ⊙  
918 Daye John T (c) ⊙  
919 Olivet Baptist Church (c)  
920 Fayton Robt W (c)  
921 Meeks Mattie (c)  
922 Thompson Ida (c)  
925 Norwood Peace (c)  
W Knox intersects

1001△Lambeth Geo F (c) ⊙  
1003 Vacant  
1004△Lambeth Thos B (c) ⊙  
1005 Capps Vernon (c)  
1006 Hooker Luther (c) ⊙  
1007 Vacant  
1008 Peace Nannie E (c)  
Meeks Jas (c)  
1009 Woods Sol (c) ⊙  
1010 Hopkins Mary (c) ⊙  
1011 Hill Victoria (c)  
1012 Vacant  
1012½ Vacant  
1013△Davis Adolphus (c) ⊙  
1014 Vacant  
1015 Vacant

1016△Bolling Robt W (c) ⊙  
1017 Cameron Henry H (c)  
1018 Holman Otha (c)  
1019△Bunum Will (c) ⊙  
1020 Dunston Essex (c)  
1021△Bass Jas W (c)  
1022 Ferrell Jesse (c)  
1024 Mason Pearl (c) restr  
Englewood av intersects

1101 Goss Emmett H (c)  
1103 Brandon J Ollie (c)  
1105 Bass Derby M (c)  
1106△Roberts Wm (c)  
1107 Williams Oletha (c)  
1111 Vacant  
1112 Mack Norwood (c) ⊙  
1113 Barbee Jas A (c)  
1122△Walltown School (c)  
W Club blvd intersects  
1202 Davis Donald (c) ⊙  
1214 Vacant

**3D AV (Bragtown)—From Farth-  
ing east beyond Banner, in-  
tersecting 3100 Roxboro rd**  
101△Winters John C ⊙  
103△Edwards A Thos ⊙

**PET  
ICE CREAM**

**PET  
Dairy  
Products  
Co.**

Pasteurized  
Dairy  
Products

Taste the  
Difference

PHONE  
L-988

1820

James St.

WHEN YOU  
THINK OF



THINK OF

**CLAUDE  
HULL  
FLORIST**

FLOWERS FOR  
ALL OCCASIONS

215 N. MARQUAM

Phone-  
R-194

**Complete Line  
of  
Fireproof Building  
Materials**

**BORDEN BRICK & TILE CO.**

PHONE F-179

**COAL — COKE**

The Bank For the Individual

**MORRIS PLAN**

INDUSTRIAL BANK — SAVINGS — LOANS

Member Federal Deposit Insurance Corp.

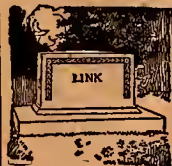
Pioneers  
in  
Personal  
LoansKENAN  
OIL  
CO.Distributors  
Pure  
Oil  
ProductsTel.  
X-2376FUEL  
OILBulk Plant  
and  
OfficeHillsboro  
Rd.MADDOX-  
STAFFORD  
STONE  
WORKSCorner  
Hardee  
and  
Liberty Sts.  
At Pine Hill  
Cemetery

PHONE

X-5073

3D AV—Contd  
104 Lowe Helen F  
105△Rogers Andrew J (c)  
106△Johnson Eva M Mrs  
109 Veasey Ira L  
110△Lashley Joe  
111△Mangum Jennie M (c)  
112△Morgan Jas A (c)  
113△Bowling Lester L (c)  
114△Beasley Paul E (c)  
202 Kerns Edgar D (c)  
204△Holleman Lassie G (c)  
206△Watson Cornelious P  
Roxboro rd intersects  
307△Ray Chas C  
310 Booth Arth G (c)  
Banner ends  
402 Kendall Culpepper (c)  
404△Hemphill Fritz D Rev (c)  
407 Hill Frank U (c)

4TH (West Durham)—From 1500  
W Markham av north to  
Guess rd (not open between  
Earl and Guess rd)  
804△Russell Elbert (c)  
810△O'Neal Benj W  
812△Hix Imogene M Mrs (c)  
814 Cross Effie M Mrs (c)  
Acozart W Hoyt  
816 Cooke Daisy Mrs  
△Lynch Jas W  
817△Dennis John S  
818△Dickerson Isham R  
819 Jacobs Edgar J  
Lloyd W Lacy

B intersects  
903 Vacant  
904 Vacant  
905 Funderburk Hattie (c)  
906 Vacant  
907a Bell Hugh (c)  
907b Garrett Robt (c)  
908 Swenson Emma (c)  
909 Vacant  
910 Vacant  
911 Vacant  
rear Vacant

912a Garrett Otis (c)  
912b Tate Thos (c)  
914a Black John W (c)  
914b Vacant  
916△Beatty John O (c) wood  
917 Chavis Lonnie (c)  
918 Johnson Roselle (c)  
918 Battle Lessie (c)  
920△Rogers Lillie M (c) (c)  
921 Durham Eliz (c)  
924 Vacant  
927 Morris Jas (c)  
Knox intersects

1001 Richardson Essie M (c)  
1002 Harris Sollie B (c)  
1003 Crundup Luke (c)  
1004 Vacant  
1005 Johnson Jesse (c)  
1006a Jones Paul (c)  
1056b Carter Riley Jr (c)  
1007 Nunn Lonnie (c)  
1008 Bulock Jasper (c) (c)  
1009 Israel Unious E (c)  
1010 Vacant  
1011 Winstead Moses (c)  
1012 Vacant  
1013 Holt Pattie (c)  
1014 Copeland Bert (c)  
1015 Haynie John W (c)  
1016 Perry Jas (c)  
1017 Moore Burnice (c)  
1018 Moore Wm M (c)  
1019 Vacant  
1020 Brown Walter (c)  
1021 Jenkins Wm (c)  
1022 Gray Chas (c)  
1023 Smith Jasper (c)  
1024 Pippet Paul R (c)  
1025 Taylor Luther (c)  
1026 Murray Wm (c)  
1027 O'Neal J Britt (c)  
Englewood av intersects

1103 Hill Virginia (c)  
1104 Faulkner Dewey (c)  
1105 Ellis Thos (c)  
1106 James Sylvia (c)  
1107 Vacant  
1108 Wells Lester J (c)  
1109 Vacant  
1110 Smith Ella (c)  
1111 Page Levy (c)  
1112 Bass Doshia (c)  
1113 Perry Jos (c)  
1114 Bowling Jos (c) (c)

1115 McLean Saml D (c) (c)  
1116 McIver Ernest E (c) (c)  
1117 Royster Brady (c) (c)  
1119△Bell Lonnie (c)  
1120△Brewer Fred C (c) (c)  
W Club blvd intersects

1201△Love Otho V (c) (c)  
1202 Richardson Frances (c)  
1203 Williams Lula (c) (c)  
1204 McPherson Jos J (c)  
1205 Webu Jesse (c)  
1206 Bradshaw Rosa (c)  
1207 Smith Jessie M (c)  
1208 Vacant  
1210 Hall Manuel (c)  
1211 Williams Luke (c)  
1212 Grant Lucius (c)  
1213 Bethea Marvin B (c)  
1214△Brown Annie L (c)  
1215△Moore Clarence (c)  
1216 Edwards Wm (c)  
1217 Williams Tommy (c)  
1220 Reeves Minnie (c)  
1221 Sturdivant Georgianna (c)  
1222 Miles Roscoe (c)  
1223 Jackson Laura (c)  
Earl ends

1225 Hicks Chapel Missionary  
Baptist Church (c)  
ws 1 n North Side Baptist  
Church (c)  
1227 Singletary Alf (c)  
1229 Cannon Ernest (c)  
1231 Brown Leander (c)  
Earl intersects  
(Not open between Earl and  
Guess rd intersects

4TH AV (Bragtown)—East 1  
block to 3200 Roxboro rd  
201 Moore Sidney C  
203△Parrish Edw W  
205△Garrard David N (c)  
207 Perry Irvin E  
Roxboro rd intersects

5TH (West Durham)—From 1600  
W Markham av north to city  
limits (not open between 1008  
and 1019, between 1226 and  
F, also between Earl and  
Guess rd)  
811△Gift John C  
813△Spastic Clinic (Dunke  
University)

B intersects  
901△Magruder Virginia M Mrs  
△King Elton Y  
902△Couch W Thos (c)  
rear Couch W Thos gro  
904△McKinney Julia B Mrs  
905△Bobbitt Walter T (c)  
908△Slade Libby Mrs (c)  
910△Green Frank H (c)  
Blalock Louis M  
911 Lindsey Isaac A  
919 Allen John E  
△Elis Benj F

920 Durham Sam (c)  
921△Wagoner O Bernice  
922 Hopkins Lucinda (c)  
923 Jenrette Harry D  
W Knox intersects

1000 Watson Robt (c)  
1002 Ray Jas (c)  
1004 Justice Sallie (c)  
1008 Thomason Al A (c)  
(Not open between 1008  
and 1019)

1019 Vacant  
1022 Alexander J Lynn (c)  
1024 McQueen Lewis D (c)  
Englewood av intersects

1106 McCrimmon Eliz Mrs (c)  
1108△Dodson Roy C  
1108½ Lawrence Telphor H  
1110△Haswell Willis C (c)  
1114△Rhodes Benj F (c)  
1116 Powll Eddie Mrs  
Powell Kath  
1122△Johnson Herbert  
W Club blvd intersects

1204 Poole Ernest (c)  
1205 Holman Jas (c) (c)  
1206 McKnight Arth (c)  
1208 Mabery Harriet (c) (c)  
1209 Rogers John (c)

1211 Allen Laura (c)  
1218 House of God The (c)  
(not open between 1226 and F)  
F begins

1226 McDowell Murray (c)  
1230△Hall Richd (c)  
Earl ends  
(not open between Earl and  
Guess road)  
G begins (not open)

1305 Vacant  
1307 Johns Penro (c)  
1309 Ray Thos (c)  
Guess rd intersects  
1613 Wickor Hallie F  
1614 Hew Wm G  
1622 Suges Draper E

City limits  
Durham County

5TH AV (Bragtown)—From 1  
block west of 6th av, east to  
3300 Roxboro rd  
ws 4 s△Durham City Quarry  
104 Scoggins Howard L (c)  
110 Edgerton Marcus T (c)  
6th av begins

202 Brodgen Percy  
Roxboro rd intersects

6TH (West Durham)—From  
1700 W Markham av north  
beyond Guess road (not open  
beyond Guess rd)

805△Shuford Clarence A (c)  
806△Johns Chas H (c)  
807△W Geo R  
808△Copley Wm L  
809△Sumlin Jas W  
810 Pulley Saml C  
811△Price Bertha M (c)  
Shearon Luta E nurse  
Collins Inez nurse  
812△Price Mamie E Mrs (c)  
813 Cribb John J  
814△Thomas Jennie L Mrs (c)  
817 Davis Ralph P  
818△Osborne Mamie B Mrs (c)  
819△Fullan Percy S  
820△Runley C Monk  
821△Walters Lottie H Mrs  
822△King Claude W  
Walker Wm L  
823△Aussy Lindsey F  
Greene Frank T

B intersects

901△Cherry W Hix (c)  
Harvel Jas W  
903△White Lillian M (c)  
904 Flinn Robt A  
905△Cobb John W  
906△Zahn Albert C  
907△Weaver Sarah E (c)  
908 Walker Wm T jr  
909△Smith Roy L (c)  
910△Brooks Wm A  
912 Vacant  
913△Reaves Paul H  
△Hull Eliz W Mrs  
914△Terminix Co of N C  
△Eaves Porter P  
916△Sears Eulls A  
918△Upchurch Wyman A  
920△Hinson Clinton B  
922 Mings Willie MCF Mrs  
923△Staples Clarence W  
W Knox intersects

1002△Johnston Robt M  
△Hambley Edw J  
1004△Kidd Jas C  
△Leonard Geo M  
1005 Shields Bertie L (c)  
1006 Thompson Al D  
1007△Parker Wm A  
1010△Sloan Edw  
1011△Fulton Irvin G  
1013△West Frank E  
1014 Parker Edw G

1015a△Phillips Rosalie M—Mrs  
1015b Honeycutt Geo R  
1016△Wickers Victor V  
1017△Oakley Wm M  
1019 Tope Donald R  
Englewood av intersects

1105△Rogers T Clyde (c)  
1106 Hackney Ernest H  
1108△Andrews Luther B  
1109△Poe C Horton (c)  
1110 Massingale Thos  
1111△Robbins Laura Mrs  
1112△Smith W Fletcher (c)  
1113 Garrett Edgar  
1114△Daughtry John W

THE ROSE AGENCY INC.

Office Supplies

206 N. Corcoran St.

Phone L-959

Rubber Stamps  
Notary Seals  
Kodaks and  
Supplies

# ROGERS FURNITURE CO.

## NEW AND USED FURNITURE

Opposite Post Office

Easy Terms

Phone N-5311

6TH—Contd  
 1114½ Daughtry Andrew C  
 1116 Gooch Garland E  
 1117½ Felt Richd R  
     Falcone Carmen  
 1118½ Jones Mattio M Mrs  
 1119½ Tolley John T  
 1121 Walters Wade Jr  
     Walters Roy D  
 1123½ Altman Franklin E  
 1124½ Seymour Lyman H  
 1126½ Letzing Jos A  
     W Club blvd intersects  
 1200 Johns Bettie Mrs  
 1201½ Morris Edw @  
 1202½ Case Francis L  
 1203½ Holloway A Lee @  
 1204½ Warren E Gordon @  
 1206½ McGranahan Richd G  
 1207½ Harvey Lula T Mrs @  
 1208 Hedgpeeth Wm L  
 1209½ Osborne Marcellus C @  
 1210 Jones Flem C @  
 1211 Cook Andrew W @  
 1212½ Garrett Malcus P @  
 1213½ Creech Seba S  
 1213½ Andrews Pearl L  
 1214½ Cooper Lyle W  
 1215½ Aldridge Wm H @  
 1217½ Cheek Benj R @  
 1218 Vacant  
 1221½ Sunas Gus A @  
 1222½ Reed Wm F

F intersects

1302½ McMahons Harold P @  
     McMahon Neva W Mrs  
     nurse  
 1303½ Lasser J Carlye @  
 1304½ Bennett Chas F jr  
 1304½ Kelly Hunter L  
 1305½ Murray Albert L  
 1306½ Hobbie Gerald A @  
 1307½ Suggs T Lacy @  
 1310 Mann Roscoe C @  
 1311½ Olesby Royce R  
 1312½ Carrington Wm G @  
 1313½ Strayhorn Marvin D  
 1315 Davis Watson B  
     A Crutchfield Edw G  
 1316½ Veazy Saml C @  
 1317 Williams Eug B  
 1317½ Miller Edw B fl contr  
 1318 Cartwright Wm E  
 1319½ Proctor Raymond K @  
 1320 McCauley Nellie W Mrs @  
     nurse

G intersects (es not open)

1421½ Keeton Geo H @  
 1423½ Harris Frank @  
     Guess road intersects  
     (not open beyond Guess rd)  
 6TH AV (Bragtown)—From 200  
     S th av north to 3400 Rox-  
     boro rd  
 3309½ Lindsey J Thos  
 3315 Dunlap Warren L  
 3319 Jones Russell T  
 3321 Turner Lizzie H Mrs @  
     Roxboro rd intersects

7TH—From Liberty northeast  
     to city limits, 3 east of Flora  
     (not open between Miami  
     blvd and city limits)  
     (No houses)  
     Holoway intersects  
     Miami blvd intersects  
     (not open between Miami blvd  
     and city limits)  
     Crescent blvd intersects  
     (not open)  
     City limits  
     Durham County

8TH (West Durham) — From  
 1900 W Main north to W  
 Club blvd  
     Perry intersects  
 707 Buchanan Oppie L  
     Olive ends  
 711 Burgess Bonnie  
 714½ Messick Wm L  
 715 Ray Arch W L  
 716 James Stella Mrs  
 717½ Dean Junie R  
 721 Cobb Walter P  
 718½ Spell Jesse M @  
 725 Sherrill Geo G  
 727½ Melvin Jas P  
 731 McCormoy Saml R  
     W Markham av intersects

800 Steele Harry J  
 802 Riley Jos N  
 803 McCormoy Myrtle Mrs  
 810 Pate Robt L  
 812 Wiseman Chas W @  
 813 Beck Walter G  
 814 Cagle Calvin C  
 815 King Erwin J  
 817 Clayton Monroe  
 817½ Coffield Jas E  
 818 Stephens Maggie L  
 819½ Carden Carson T  
 819½ Mitchell Maynard J  
 820 Ferettino Frances Mrs  
 821½ Teague Roy M  
 821½ Clayton Lawrence W  
 822½ Cole Christine Mrs

B intersects

900 Wagner Jas T  
 908 Gaster Lottie J Mrs @  
 909 Pittman John E  
 910 Utley Scott T  
 911 Tyndall Marvin L  
 912 Rameau James G @  
     Nance Paul T Rev  
 914 Barefoot Lonnie D  
 915 Eubanks Byron E  
 916 Woods Edw E  
 917½ Rowe Felix A  
 918 Williams Clyde G  
 919 King Gid H  
 921½ Parrish Wm B  
 923 Dennis Ralph W @

Knox intersects

1001 Blalock Bunn B @  
 1002½ Callahan Edwin F @  
 1003½ Lloyd Jas G C @  
 1004½ Denning Hubert S  
 1005½ Bumpass John D @  
 1007½ Smith Jennie S  
     Smith Mamie P @  
 1012 Wright Floyd B @  
 1014½ West Bonn N @  
 1015½ Woods Maggie E Mrs @  
 1016½ Crew Early E @  
 1017½ Woods Ida B Mrs @  
     Woods Tessie H Mrs  
     nurse  
 1018½ Smith Mamie E Mrs  
 1019½ Hest Julian D  
 1020½ Hales Walter H  
 1021½ Bell Jos L @  
 1022½ Suggs Ernest E @  
 1023½ Brown Benj @

Englewood av intersects

1100½ Lancaster Paul F  
 1101½ Perry Mary J Mrs @  
 1102½ Cheek J Ernest @  
 1104½ Blalock Reuben A @  
 1105 Sitterson Fred S  
 1105½ Broden Wm O  
 1106½ Hunt Walter W @  
     A Suitt Ulysses S  
 1107½ Cross Walter J @  
 1109½ Hayes Thos R @  
 1110½ McGranahan Fred N @  
 1111½ Stout Wm W @  
 1112½ Wilson Mary E Mrs @  
 1113½ Dennis A John  
 1114½ Wilson Luke N @  
 1115½ Weaver Thos O  
 1116½ Wilson Annie L Mrs @  
 1117½ Dennis Fannie B Mrs @  
 1118½ Umstead Chas L  
 1118½ Johnson Jas H  
 1119 Apartment  
     1 Tudak Chester A  
     2 Buarino Russell J  
     3  
     4 Maderia Paul K  
     5

Street continued

½ Maudlin Amick J  
 1120½ Perry D Russell @  
 1121½ Rose Robt F @  
 1122½ Martin Jas B  
     W Club blvd intersects  
 9TH N (West Durham) — From  
 2000 W Main north to W  
 Club blvd  
 607 Kam's Barber Shop  
 611 Morris Master Shoe  
     Rebldg Co reprs (br)  
 se cor ½ Fidelity Bank The  
     (West Durham Br)  
     Perry ends  
 700½ Brewer's Drug Store  
 2d fl Labor Hall  
 Textile Workers Union  
     Am Local No 246

702½ Nellene Beauty Shop  
 Hall's Barber Shop  
 704½ Ser-V-All Food Store gros  
 712 Paul's Place restr  
 713½ Wallace Lester M  
 714 Pate Emma C Mrs  
 720 Cole Claudia T Mrs  
 721½ Martin Maggie J Mrs  
 726 Vacant  
 728 Cheek's Dry Clnrs (br)  
 729 Williams Ralph V

Stack begins

730 Ninth St Billiard Parlor  
 732½ McDonald's Drug Store  
 734 Porter Vernon C  
 736-38½ Dalley's John gros  
 737½ Cates Clarence E  
 740½ Bonardi Louis E prod  
 742 New Champion Shoe Shop  
     reprs  
 744 Paragon 5c to \$1.00 Store  
 745 Carden Geo D  
 746½ Quality Clothing Co  
     men's wear  
 748½ Tally's Market meats  
 750 Ninth St Barber Shop  
 752 Universal Stores gro  
 753 Odom Lussie A  
 754 Pop's Billiard Parlor  
 756½ Sou Dry Clnrs  
 758 Colonial Stores gros  
 760½ Royal Sandwich Co mfr  
 761 Carrian Thos M  
 762½ Whitmore's Bakery  
 764½ Mack's Food Shop gros  
 764½ Vacant

W Markham av ends

767½ Blackwood Ollie D  
 770½ Dennis Service Sta  
 772 County A B C Board  
     store No 3  
 774-76½ Durham Trans Corp  
     bus line  
     Hillsboro rd begins

nw cor Vacant

806½ Holt Wm B  
 808 Lockamy Wm W  
 810½ Collins Raymond M  
 814½ Lockamy Kate W Mrs @  
     B intersects  
 cor ½ McDonald Ice & Coal Co  
 904½ White Star Laundry  
 908 Barefoot Lula E Mrs @  
 910 Morgan Rebecca Mrs @  
     Howell Jay C

912 Dunn Alex D  
     Parrish Robt C @  
 913-15½ Powe Edw K Sch  
 914 Couch Jas R @  
     Fields McCauley  
 918½ Maness Chas M  
 920 Barless T Worth  
 922 Wesleyan Methodist Ch  
     of America

Knox intersects

1000-02½ Scarboro Dewey S gro  
 1004 Parker Chas R  
 1006 Scarboro Dewey S @  
 1011 Hilliard Norman J @  
 1013 Gottlieb Jerry  
 1014 Frederick John M  
 1016½ Eubanks Jas A  
 1018½ Lewis Robt E  
 1019½ McCauley Herbert U @  
 1020½ Sautsing John S  
 1021½ Lynch Clarence R  
 1022 Cox R Edw @  
 1023½ Gatewood Pansy H Mrs  
 1025 Hudson-Lena A Mrs  
     Englewood av intersects

1100½ Bock Lucinda A Mrs  
 1102½ Turner Chas M  
     A Hawley Quinton A  
 1103 Smith Annie B Mrs @  
     Smith Leroy  
 1104½ Roberts Boroughs P  
     AMills Hermus C Jr  
 1105½ Hesse M Clyde @  
     A Weinstein Israel  
 1106½ Poore Etta P Mrs  
 1108½ Cashwell Arastus R  
 1110½ Farmer John S  
     A Howell Wm T  
 1112 Kidd Henry H  
 1113 Vacant  
 1114 Tew Orban L  
 1115½ McGranahan Robt A Jr  
     @  
 1116 Sitterson Fred S  
 1119½ Hicks Leo H  
     W Club blvd intersects

Old Line Legal Reserve Life Insurance  
**NORTH CAROLINA MUTUAL LIFE INSURANCE CO.**  
 "NO HOME COMPLETE WITHOUT NORTH CAROLINA MUTUAL POLICIES"  
 Home Office, Durham, N. C.



# MORGAN MOTORS

Inc.



**PACKARD**  
Sales  
and  
Service



**Inter-  
national  
Trucks**  
Sales and  
Service

Hillsboro Rd.

Tel.  
X-1209

Multigraphing — Mail-Advertising — Addressing — Mimeographing

## PARKER LETTER SERVICE

"A Complete Letter Shop Service"

Room 911—One Eleven Corcoran

Phone J-1461

9TH S — From 2000 W Main south to SouRy (No houses)

Mulberry begins SouRy overpass

10TH (W Durham)—(Changed to Edith)

11TH (W Durham)—(Changed to Virgie)

13TH (West Durham)—North 1 block to 2303 Hillsboro road  
700 Adams Snodey L  
701 Maynor Wm M  
704 Rasberry Alex W  
705 Morrison John C  
706 Carden Lundy B  
707 Wilson Graham A  
710△Conway Alvin L  
Marlow Wm E

Reservoir begins

711 Pendergraph Elma L Mrs  
712 Westbrook Jas L  
714 Keck Thos W  
715 Haward Luther B  
718 McFarland Ezra V  
Reservoir ends

719 King R Odell  
720 Marshall Jas  
721 Riley David L  
724 Hopkins Ocho W  
725△McMillan Bettio

726△Browning John  
727△Porter Mary E Mrs  
Hillsboro rd intersects

14TH N (West Durham)—From 2500 Mulberry north to Hillsboro rd  
707 Clayton Robt L  
Gibbs Jeff H

711△Fields Jas Y  
715 Cannada Luther C  
716△Love Dock W  
717 Eubanks Mid S  
720 Laws Wm L  
721△Waller Jas A  
722 Burns Albert L  
723△Lee Colonel E  
726 Fisher Geo T  
727△Warren Jas E  
730△Hall Chas H  
731△Pearce Andrew D  
732 Allred Wm A  
733 Maynor Lacy R  
736 Brady Paul  
738 Carden Theo R  
739 Barbour Harvey M  
Hillsboro rd intersects

14TH S (West Durham) — From 2500 Mulberry south to Erwin rd

(No houses)  
Sou Ry crosses  
W Pettigrew intersects  
Erwin rd intersects

15TH (West Durham) — From 2600 Mulberry north to Hillsboro rd

704 Eubanks J Bunyan  
708 Eubanks Edw S  
709 Carden John V  
710△Willett Hugh B  
711 Allen Benj L  
714△Porter Bunyan W  
715△Rasberry John R  
716 Wagstaff Allie Mrs  
717△Wilkins Lee R  
721 Allen Ida Mrs  
724△Scarce David W  
725△Anderson Milton W  
726△Fuqua John L  
727△Jackson Ottis F  
730△Eubanks Ruie A

Hillsboro rd intersects

16TH — From 2700 Mulberry northeast and east to 2601 Hillsboro rd

708△Barton A Hugh  
709△Rasberry Luther T  
710 Oates Eug P  
714△Strayhorn Wm L  
715 Avery Silas W  
718△Nash Richd E  
719△Browning Dempsey H  
720△Garrard Fletcher D  
721△Martin Saml

Hillsboro rd intersects



**S. E.  
Rochelle**  
SERVICE

Guns  
Radios and  
Accessories  
Locks

Tricycles  
and General  
Repairs

The Home  
of Service

405  
N. MANGUM

Phone J-3421

KEYS



MORE GOODS  
ARE BOUGHT AND SOLD  
THROUGH THE  
CLASSIFIED BUSINESS LISTS  
OF THE  
DIRECTORY  
THAN  
ANY OTHER MEDIUM  
ON EARTH



## W. T. PROCTOR

Excavating Contractor

Hauling, Sand and Gravel—Trucks For Hire

HILLDALE RD.

DIAL X-1144







*Heating*  
*Air Conditioning*

Sheet Metal Work and  
Sheet Metal Contractors



LENNOX AIRE-FLO  
AIR CONDITIONING



Lennox Oil Burners



Automatic Coal Stokers



115 S. MANGUM ST.

TEL. L-6531



# The Hospital Care Association, Inc.

*Better Health  
Through Hospital Care*

*"Non-Profit Hospital and Surgical Care"*

107 Market

Phones L-907 and J-9671

# Durham Co.

317-56-19237 32-1944-461619

G

street

# J. SOUTHGATE & SON, Inc.

Established 1872

## Insurance Specialists

204-5-6 Depositors Natl. Bank Bldg.

Phone F-4841

ALL KINDS OF MILLWORK  
H. F. JONES MILLWORK CO.  
214 Hunt St.  
Phone L-6571

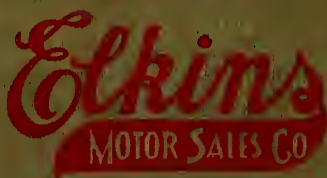

## DE SOTO -- PLYMOUTH

Distributor

Sales and Service

217 E. Parrish

Tel. R-153



## Long Meadow Dairies

# MILK

## Dial L-901

A COMPLETE LINE  
OF DAIRY PRODUCTS

Drink



In Bottles

TRADE-MARK REG. U. S. PAT. OFF.

Always Uniform . . . Demand the Best

Durham Coca-Cola Bottling Co.

Phone J-7341

## THE YOUNG ROOFING CO., INC.

Roofing and Sheet Metal Contractors

"Approved Roofers"

## Barrett ROOFS

313 FOSTER ST.

PHONE J-2461

## NICHOLSON, INC.

AIR CONDITIONING — ATTIC VENTILATION  
INSULATION — WEATHER-STRIPPING

